COMIC PAGE
SATURDAY,
JUNE 3, 1939.

(Copyright, 1939.)



(Copyright, 1939.)



(Copyright, 1939.)



(Copyright, 1939.)



(Copyright, 1939.)



(Copyright, 1939.)



(Copyright, 1939.)



ON TODAY'S EDITORIAL PAGE
Scarlet Sin of Omission: *Editorial.*
The Fourth Man: *Editorial and Cartoon.*
A Legal View of Interstate Barriers: *From the American Bar Association Journal.*

ST. LOUIS POST-DISPATCH

Sunday Post-Dispatch—100 Pages Today

Sections	Pages	Sections	Pages
Comics, 2 Sections	—12	General News / Auto	Part 6— 4
Editorial / Financial	Part 2— 6	Main News / Sports	Part 1—16
		"Pictures"	—20
Everyday Magazine / Radio / Drama	Part 5— 8	Real Estate	Part 3—16
		Society	Part 7—12
		Wants	Part 4— 6

VOL. 91. No. 272. PART ONE. ST. LOUIS, SUNDAY MORNING, JUNE 4, 1939. PAGES 1—16A ***** PRICE 10 CENTS.

98 ON SUBMARINE THETIS GIVEN UP FOR DEAD; DIVERS PUT HAWSERS UNDER HULL

ADMIRALTY LOSES HOPE WHEN TAPS GET NO REPLIES

If Victims Were Suffocated by Chlorine Gas From Batteries Death Was Painless, Medical Authorities Declare.

STILL NO OFFICIAL VERSION OF ACCIDENT

Salvage Work Continues Under Tentative Plan to Raise Vessel by Tuesday, Then Tow It to Shallow Water.

BIRKENHEAD, England, June 3 (AP).—Hope vanished tonight for 98 men at the bottom of the Irish Sea in the sunken British submarine Thetis—the greatest number ever to perish in an underseas disaster.

The Admiralty gave the men up for dead nearly 15 hours after the air supply was calculated to have been exhausted behind the silent, thick steel walls of the Thetis. Admiralty officials acknowledged that slow seepage of water into the submarine's batteries probably had formed chlorine gas and that the fumes had suffocated the men.

A medical expert said that if they died from chlorine poisoning, the men probably met a painless death. "Chlorine fumes, in a confined space like the interior of a submerged submarine, would cause early asphyxiation, immediately preceded by loss of consciousness," he said.

Hawsers Put Under Thetis.

Salvage vessels succeeded today in placing hawsers under the Thetis, it was disclosed tonight. Experts said, however, that it would be impossible to raise it before Tuesday.

"Then we will make for shallow water, probably on the Anglesey coast, eight miles away," an official said.

At 1:40 a. m. (6:40 p. m., St. Louis time, Friday night) 36 hours—the deadline for the Thetis' sealed-up air—had passed since the new $1,500,000 submarine dived into Liverpool Bay in a trial run for acceptance by the British Navy.

For six hours after that divers tapped urgently at the sides of the submarine for a signal that life still flickered within. They got what they believed might have been their final, faint answer at 2 a. m. today (7 p. m., St. Louis time, Friday night) although some thought they might have heard only loose gear rattling against the swaying sides of the hulk.

Admiralty Gives Up Hope.

Then, at 4:30 p. m. (9:30 a. m., St. Louis time), after incessant rescue attempts spurred by the trapped men's ebbing chances had failed, the Admiralty issued a statement saying:

"There is now no longer justification for hope that any further lives can be saved from the Thetis."

Posted for grieving relatives of the entombed men to see, a telegram from the Admiralty was placed in the window of Cammell Laird, Ltd., builders of the Thetis. It read: "Regret that hope of saving victims in Thetis must now be abandoned."

The Thetis, its nose buried in 65 feet of mud in wreck-littered Liverpool Bay, carried 102 men below in its dive. Four men escaped with Davis "lungs." Three others were said to have died in vain attempts to escape by the same method. Members of a North Wales lifeboat crew which visited the scene said the three occupants of the Thetis had perished.

On Wedding Anniversary.

One of those said to have been lost in this attempt was Stoker Wilfred Thomas Hole. His wife was expecting a message from him today—the first anniversary of their wedding. Instead, she received a telegram from the Admiralty saying her husband "was believed to have died while endeavoring to escape from the submarine," and adding that "this will be confirmed when definite news is received."

J. A. Morgans, one of the seamen, left a widow not yet 21 years old.

The British Broadcasting Cor-

Continued on Page 2, Column 2.

ELLSBERG SAYS THETIS HAD TOO MANY ON BOARD

Overcrowding Cut Amount of Air Available to Each, He Thinks.

NEW YORK, June 3 (AP).—Commander Edward Ellsberg, United States Navy Reserve said, in a copyrighted article in the New York Post today, "The terrific death toll in the British submarine Thetis appears to be mainly a result of overcrowding."

He pointed out that the Thetis, 40 feet shorter than the United States submarine Squalus which sank off Portsmouth, N. H., carried a complement 60 per cent larger, thus decreasing the amount of air available for each man.

Permitting a few men to escape, Ellsberg wrote, meant reducing the ship's buoyancy since tons of water had to be admitted into the craft when men got away with their Davis lungs.

"I believe," Ellsberg wrote, "rather than sink his stern by allowing a few more men to escape, he (the commander) stopped using that method in the hope that a hole might be burned by the rescuers outside into the stern through which all the men left in the submarine might crawl to safety. But luck was against him."

By the time the tides swept over the exposed tail and forced it to the bottom, Ellsberg said, "semi-asphyxia from carbon dioxide apparently had them and it was now too late" to try to reach the surface with the Davis lungs.

LARGE ST. LOUIS BANKS TO CUT SAVINGS' INTEREST TO 1 PCT.

Reduction, Taking Effect Aug. 1, Said to Be Necessitated by Dearth of Profitable Investments.

A reduction in interest on savings deposits from 1½ per cent to 1 per cent annually will go into effect Aug. 1 in most of the larger St. Louis banks, it was learned yesterday. Depositors will receive official notice of the cut 30 days in advance.

An officer of a downtown bank told the Post-Dispatch the reduction had been necessitated by the large amounts in savings accounts, for which no profitable investment could be found by the banks.

"Every dollar placed in a savings account at the present interest rate means a loss to the bank," he asserted. Banks which have been paying a higher rate are expected to make corresponding reductions.

Several years ago the banks ceased paying interest on demand deposits subject to withdrawal by check.

ROOSEVELT'S FEVER IS GONE BUT HE STAYS IN-DOORS

President, Recovering From Sinus Trouble, to Receive King and Queen Thursday.

WASHINGTON, June 3 (AP).—Although his temperature was normal and his sinus trouble much improved, President Roosevelt remained in his White House study today to conserve his strength. He had been kept abed part of this week by a slight fever.

He will receive the King and Queen of England next Thursday and also be their host at Hyde Park, June 10 and 11. On June 12 he will address the West Point graduating class.

White House officials said he had no present intention of making any major pronouncement concerning world affairs in his address.

Only some new development abroad changing the comparatively tranquil situation existing at this time would cause him to consider a fresh discussion of international matters, it was said.

WOMAN GETS DOG'S $10,000

California Court Rules Against Animal in Trust Fund Case.

SAN DIEGO, Cal., June 3 (AP).—Mrs. Hattie A. Fletcher's dog, left $10,000 on her death in 1937, was just an object of charity today. Superior Judge Arthur L. Mundo had ruled in litigation over the estate "provisions for trusts in perpetuity cannot be fulfilled by a dog." He ordered the $10,000 turned over to Mazie Martin, residuary legatee.

Mr. Martin's attorney said she would place the shepherd-spaniel in a veterinarian home.

AUTO KILLS AGED SISTERS

One 86, Other 80, Run Down in Chicago on Way to Church.

CHICAGO, June 3 (AP). — Two widowed sisters, Mrs. Bridget Horan, 86 years old, and Miss Hannah Gahagan, 80, were killed today when struck by an automobile as they were crossing a street to St. Peter Canisius Church.

TRAGEDY CASTS SHADOW ON MANY HOMES IN BRITAIN

Widow Keeps News From Children so One Can Go to Dance, 'Enjoy Herself While She Can.'

SURVIVORS EXPRESS CONCERN FOR MATES

Seaman Offers Explanation on Why Capt. Oram, Top-Ranking Officer Was First to Escape

BIRKENHEAD, England, June 3 (AP).—Mrs. R. D. Glenn, whose husband was engineer aboard the submarine Thetis, said today that she had not yet told her three children of their father's fate.

"I am going to wait until after my daughter dances at a children's concert," she said. "I want her to enjoy herself while she can."

Mrs. Belle Allen, widow of the wireless operator, collapsed under the strain. She had been waiting at the shipyard since Thursday evening. A sailor broke down on seeing Mrs. Allen faint, and he was taken into the company's offices by his colleagues.

Two Survivors in Bed.

Two of the four survivors who escaped Friday were expected to return to their homes tomorrow from the scene of the disaster, where they aided rescue efforts until hope for their companions was abandoned.

They were Capt. H. P. K. Oram, commander of the fifth submarine flotilla, for which the Thetis was intended, and Chief Stoker W. C. Arnold. Both men came through their harrowing experience without ill effects.

The other two survivors, Lieut. G. F. Woods and Frank Shaw, still were under medical care—Woods in the Southern Hospital in Liverpool and Shaw at his home in Birkenhead.

Both were suffering from shock and exhaustion.

All the survivors except Woods, who was in the most serious condition, expressed deep concern for their companion throughout the rescue efforts. The first thing Shaw said to his wife when he aroused for a moment was to ask "are the others all safe?"

Statement on Capt. Oram.

Capt. Oram, highest ranking officer on board the Thetis, was the first to leave, it was said, so that he could take charge of rescue operations. Rescue workers said he rose to the surface with his Davis "lung," or oxygen mask, without knowing whether any rescuers would be waiting for him. Until he escaped the rescue vessels had not made known their presence above the sunken vessel.

Arnold volunteered to remain at the scene as long as there was hope of saving the others. His wife said: "He's not the sort to leave the scene until there is definite hope one way or another about his pals.

"I am more glad than I can say that he is safe, but I cannot help feeling awful when I think of other relatives not so lucky as me."

Air Foul in Submarine.

"Capt. Oram," said a seaman today, "was most surprised to find the destroyer Brazen there and to be picked up immediately."

The Brazen had been about to give the service signal to the Thetis to abandon ship by detonating charges under the water.

"The signal was then given," the seaman continued, "and three more came to the surface, but no more. I was told that Capt. Oram had left instructions to abandon the ship when the signal was heard.

"It seems certain that after the last escape one of the doors of the escape chamber became jammed and no others could get out."

"Am alive and kicking," was the first message Mrs. W. C. Arnold received from her husband, a stoker, among the four rescued.

Oram was captain of the submarine L-12, which collided with the H-47 off the Pernbrokeshire coast during July maneuvers in 1929. He was washed from the conning tower with other officers as his vessel went down, but the L-12 lost only one man. The H-47 lost 21 men.

SURE-THING BET ROW LEADS TO SIX RAIDS ON BOOKIES

Lee Brothers' Complaint About Radio Fraud Ring Results Only in Arrest of Two and 27 Aids.

MANAGERS BOOKED ON FELONY CHARGE

Gaming Equipment Seized, Subject to Claim by Owners—Wager Slips to Be Used as Evidence.

All the good it did the bookmaking Lee brothers, Irving, Edward and Patrick, to complain of a supposed sharp practice in which a short-wave radio apparatus was used by "smart money" bettors was to get their six establishments raided by the police yesterday afternoon. These raids, in which two of the Lee brothers and 27 others were arrested, were made with search warrants, and were the only ones made for the weekend.

One of the raids was made at 2802 North Grand boulevard, where Irving and Patrick Lee were arrested Friday afternoon on charges of smashing radio equipment in an automobile and attacking one of its occupants.

The manager of the establishment was arrested, booked for registering and accepting a bet, a felony, and setting up a common gaming house, a Police Court offense. Five clerks were arrested, booked for setting up a common gaming house and suspected of gambling.

The manager at first gave his name as John Lane, but later said he was Daniel Kenney, and told police he had served a term in the Jefferson City Penitentiary for forgery.

Other Managers Charged.

At the five other places raided, the same charges were made respectively against the managers and the clerks. The managers were released on bonds of $1500 each, the clerks on bonds of $700 each.

At each place, quantities of tabs, bearing records of bets, form sheets, charts and racing papers were seized to be held as evidence. As many as 50 customers were in some of the places when the police called, several women being in each of the gatherings.

At 4505½ Delmar boulevard, Patrick Lee and six clerks were attending to 57 customers when proceedings were stopped by police. The other places visited, and those arrested, were:

3550 Washington boulevard, Edward Lee and three clerks.

821½ Washington avenue, Roy Ponath and four clerks.

708 Pine street, James Patrick Donohue and three clerks.

417 North Ninth street, James Finley and two clerks.

After the raid at 4505½ Delmar, John Hopson, Negro, 4212 Page boulevard, complained to police that clerks in that shop had refused to

Continued on Page 5, Column 3.

FAIR AND WARMER TODAY; TOMORROW TO BE CLOUDY

THE TEMPERATURES.

12 noon	73	7 p. m.	74
1 p.m.	75	8 p. m.	73
2 p. m.	76	9 p. m.	72
3 p. m.	76	10 p. m.	*72
4 p. m.	77	11 p. m.	*70
5 p. m.	76	12 midnight	*68
6 p. m.	75	1 a. m.	*68

*Indicates street reading.

Yesterday's high 77 (4 p. m.); low 68 (7:15 a. m.)

Official forecast for St. Louis and vicinity:

Fair, somewhat warmer today. Tomorrow increasing cloudiness and somewhat warmer.



Missouri, somewhat warmer today. Tomorrow increasing cloudiness; somewhat warmer in east and south portions.

Illinois: Fair, warmer in west portion today. Tomorrow generally fair; warmer.

Sunset 7:23. Sunrise (tomorrow) 4:35.

Stage of the Mississippi at St. Louis, 8.8 feet, a rise of 1.4; the Missouri at St. Charles, 14.5 feet, a rise of 0.6.

This Week's Weather Forecast.

CHICAGO, June 3 (AP).—The weather outlook for next week for the upper Mississippi and lower Missouri valleys: Fair and warmer Monday and Tuesday; shower period Wednesday to Friday; fair Saturday; cooler Thursday and Friday.

JEWISH REFUGEE SHIP IS REPORTED STILL NEAR CUBA

Possibility That Exiles May Be Permitted to Land Indicated by Developments.

VESSEL HAD STARTED BACK TO GERMANY

Stay Probably Would Be Limited—Dominican Offer of Haven at $500 a Person.

MIAMI, Fla., June 3 (AP).—A reliable source said tonight the German steamship St. Louis, with 907 refugee German Jews aboard, apparently had not changed its position today or tonight. This would indicate the vessel was somewhere outside the territorial waters of Cuba and not proceeding across the Atlantic to Hamburg. The reason for the belief that the ship was not under way was not stated.

HAVANA, June 3 (AP).—A possibility that 907 refugee German Jews on the homeward-bound German liner St. Louis may be permitted to land in Cuba, after once having been turned down, was disclosed semi-officially tonight.

Well-informed sources said the Treasury Department was considering a new regulation to modify Cuba's immigration law. The regulation, expected to be signed by President Frederico Laredo Bru within a few days, would permit the landing in Cuba of all foreigners desiring to remain not longer than three months.

They would be classed as passengers en route and, after the three-month period, would be required to place a $500 bond if they wished to remain. Many of those on board the St. Louis had planned to wait in Cuba for admission into the United States under quota restrictions.

Conferences With President.

(In New York Joseph C. Hyman of the American Jewish Joint Distribution Committee also said there was a likelihood the refugees would be permitted to land in Cuba. He stated that Lawrence Berenson of New York, counsel for the National Co-ordination Committee for the Aid of Refugees, would continue a series of conferences with President Laredo Bru tomorrow, after which an announcement would be made.)

The exact location of the St. Louis, which sailed from here Friday under orders of Laredo Bru after being refused permission to land the refugees, was not known here tonight. Luis Clasing, Havana representative of the Hamburg-Amerika, said he did not know the ship's position and that it could be assumed she was headed for Hamburg.

Another refugee vessel, the steamer Flandre, received permission to remain temporarily at Vera Cruz, Mexico, when she was weighing anchor with 98 of 104 Jews who had been denied entry into Cuba. It was believed that 50 of the refugees would be permitted to disembark but that others, who were not able to furnish money for six months' residence, would have to leave when the vessel sails tomorrow.

Sailing for Hamburg.

The liner St. Louis which left Hamburg with the refugees May 15, sailed back for Hamburg at 11:30 a. m., yesterday under orders of Laredo Bru. Cuban authorities had held that the refugees did not have proper landing papers.

Today there came an offer of haven from the Dominican Republic's Government on condition that each refugee pay a $500 tax to reside permanently in the country.

It was understood that most of the refugees were penniless, and it was reported, although without confirmation, that no final answer was being given to this offer pending outcome of new negotiations with the Cuban Government.

The Dominican consul here, Nestor Pou, said he believed the St. Louis refugees were delaying their answer to the Dominican Government in hopes the Cuban Government would change its decision.

Cuban Secretary of State Enrique Alonso Pujol did not deny the possibility that Enrico Bru might change his decision. Pujol pointed out that the President had said he would not discuss the matter while the St. Louis was in Cuban waters.

Belgium to Aid 3000 Refugees in Concentration Camps.

BRUSSELS, June 3 (AP).—The Belgian Government decided today to provide for about 3000 Jewish refugees now living in concentration camps in Belgium. About 7000 others are in the care of regular Jewish residents and refugee aid societies.

EX-JUDGE MANTON GUILTY OF SELLING COURT DECISIONS

Dispensed Justice for Cash



—Associated Press Wirephoto.

FORMER FEDERAL JUDGE MARTIN T. MANTON (left) leaving courtroom after his conviction last night, accompanied by his son DAVID MANTON.

FORMER FEDERAL JURIST CONVICTED OF CONSPIRACY TO OBSTRUCT JUSTICE

Jury Returns Same Verdict Against George M. Spector Who Was Confidential Agent for Litigant in Several Suits.

MAXIMUM PENALTY TWO YEARS AND FINE

Assessment of $10,000 Each Possible—Bail Continued Pending Hearing June 20 on Motion for New Trial.

NEW YORK, June 3 (AP). — Former Federal Circuit Court Judge Martin T. Manton was convicted by a United States District Court jury tonight of conspiracy to obstruct justice and to deprive the United States of his impartial services through bribes.

He faces a maximum penalty of two years in prison and a $10,000 fine.

Because of the importance of his district Manton was the highest ranking Federal Judge except the members of the United States Supreme Court.

George M. Spector, former confidential agent for the late promoter Archie M. Andrews, a party to several suits on which Manton ruled, was convicted of the same charges.

Three other original co-defendants pleaded guilty at the start of the trial.

The jury, 10 men and two women, received the case at 6:15 p. m. after a trial of 11 days and returned their verdict about four hours later, after taking an hour out for dinner.

New Trial or Appeal to Be Sought.

Benjamin Golder, of Manton's counsel, asked that bail be continued for Manton pending the filing of a motion for a new trial or notification of intention to take an appeal to a higher court.

The continuance of bail was granted and a hearing on a motion for a new trial was set for June 20.

United States Judge W. Calvin Chesnut of Maryland, who presided at the trial, remarked that if the motion were denied, sentence would follow immediately.

Manton's bail is $10,000. His co-defendant Spector is held in $17,000 bail.

Manton's face was red when the jury's decision was announced. His eyes, which seemed dimmed, blinked rapidly several times and he leaned forward pressing two fingers against a fleshy cheek.

His co-defendant, Spector, remained impassive.

About 8:30 p. m. the jury asked for various trial records regarding Spector.

Judge's Charge.

A 90-minute charge was delivered by Judge W. Calvin Chesnut of Maryland, who declared the accusation against Manton was "unprecedented in the history of 150 years of the Federal judiciary."

"This calls," he said, "for the most dispassionate, discriminating and reasoned consideration that you are able to give in reaching your verdict. It is a case of supreme import to both the Government and the defendants.

"The public readily expects and demands that all its Federal judges shall be independent, impartial and above all scrupulously honest . . . and it is of vital importance in the functioning of our Government that the confidence of the public in the integrity of its courts be not impaired. It is equally important that the defendants in this case should not be convicted of these serious and unprecedented charges unless you are satisfied of their guilt, respectively, beyond a reasonable doubt."

Prosecutor John T. Cahill in his argument asked the jury of 10 men and two women to send Manton to prison because "justice was bartered

Continued on Page 3, Column 3.

U. S. CHAMBER ASKS MEMBERS NOT TO SEEK U. S. PROJECTS

Plea Made to Those Roosevelt Accused of "Yelling" for Public Works.

WASHINGTON, June 3 (AP).—W. Gibson Carey, president of the Chamber of Commerce of the United States, suggested today that the membership not ask for new public projects because there was "talk of a further spending epidemic."

"This threat makes it the more important that we do not lend ourselves to such proposals by urging new public projects," he said in a letter to all members. "I believe we are all generally agreed that we must work toward economy and a reduction of the level of Federal expenditures."

Two weeks ago President Roosevelt, in an address to the Retailers National Forum, accused local Chambers of Commerce members of "yelling their heads off" for projects while the chamber was demanding that "spending on public works should cease."

Carey also said the present system of relief had been "discredited" and proposed substitution of an "impartial agency" to determine relief needs of states, see that construction and other projects were let by competitive bidding "in order that unemployed persons may be restored to the normal channels of private industry" and "see that there is economy and efficiency at every point."

CLIPPER STARTS TO EUROPE, THEN RETURNS FOR REPAIRS

Yankee's Automatic Pilot at Fault —New Hop-Off on Second Round Trip Today.

NEW YORK, June 3 (AP). — The Pan American Airways' Yankee Clipper, which took off at 1:12 p. m. St. Louis time today on its second mail flight to Europe, returned to Port Washington two hours later, circled the base, and then headed for its Baltimore port.

Officials said the flying boat had experienced a slight mechanical difficulty which could not be remedied in the air or at Port Washington. The company announced later the automatic pilot had not operated as it should. It said the plane would leave for Europe from Baltimore at 2 p. m. tomorrow with a 13-man crew headed by Captain C. A. Lorber and carrying 308 pounds of mail.

The Atlantic Clipper completed its round-trip mail flight to England when it landed at Port Washington at 7:42 a. m. St. Louis time today. It carried 123 pounds of mail and no passengers.

PLAYMATE SEES BOY DROWN IN MISSISSIPPI

Says Current Carried Away Edward Short, 13, Who Was Playing Near Bank.

Edward Barnes Short, 13 years old, was drowned yesterday morning in the Missisippi River at East Carrie avenue when a swift current carried him away from shallow water near the bank where he was playing with a log, a playmate reported to Edward's foster parents, Mr. and Mrs. Frank Short, 2139 Eats College avenue.

The playmate, Fred Miller, 11, son of Mrs. Esther Miller, 2140 East College, said he and a young man sitting on the bank watched while Edward was swept away, sinking and coming to the surface several times before he finally disappeared.

The Miller boy related that he and Edward, who was accompanied by his pet dog, met at 8 o'clock in O'Fallon Park and walked to the river. Both waded in without removing their clothes and began to play with the log, which was jammed in the mud bank.

At first, he said, they stayed within five feet of shore, but Edward, trying to pull the log free, went farther out until the current seized him. Fred said the man on the bank made no effort to rescue his friend, explaining he couldn't swim.

After Edward disappeared, Fred took the dog an went home. Mrs. Short notified police. The body had not been recovered last night.

SIX FRIGHTENED BUCK DEER RUN WILD IN SHORE RESORTS

Cause Excitement in Streets and on Beaches; One Swims Into Ocean at Asbury Park.

ALLENHURST, N. J., June 3 (AP).—Six spike buck deer, believed to have been frightened from the pine belt by wild dogs, caused excitement in this and neighboring shore resorts for almost five hours today by running through streets and backyards and across beaches.

One made its way to nearby Asbury Park by swimming 100 yards across Deal Lake and running into the ocean, attracting so much attention cries for help from two girl bathers hurled against a jetty by the surf almost went unheard.

The girls were rescued and two of the animals were corralled. The others made their way back to the woods.

G. O. P. OBJECTION TO HOUSE LIMIT ON TAX HEARINGS

Sharp Disagreement With Democrats on Holding Discussion to Corporate Levy Changes.

NEED FOR EARLY ACTION POINTED OUT

Passage Desired in Time to Re-enact So-called "Nuisance" Levies Which Expire on June 30.

WASHINGTON, June 3 (AP).—A sharp disagreement developed in the House Ways and Means Committee today over a decision to limit the current tax revision hearings to proposals to change corporate taxes.

Representative Treadway (Rep.), Massachusetts, senior minority member of the committee, asserted the inquiry should be thrown open for the fullest discussion of general tax revision. He protested that the limitation agreed upon yesterday did not have the approval of a quorum. It was imposed, he said, after he had been assured no further important issues would be decided and had left the committee room.

This brought a vigorous denial from Chairman Doughton (Dem.), North Carolina, coupled with the curt assertion that opening the inquiry to all phases of tax revision would "keep Congress here all summer and we still would not get a bill."

Doughton said it was imperative for the committee to restrict the hearing in order to insure passage of the tax bill in time to re-enact the so-called "nuisance" taxes which expire June 30.

Proposals by Trade Groups.

In the face of the committee's decision to exclude consideration of changes in anything but corporate taxes, spokesmen for the National Association of Manufacturers and the New York Board of Trade recommended today reduction of surtaxes on higher income brackets as a means of stimulating capital investment in private industry.

M. L. Seidman, chairman of the Board of Trade's Taxation Committee, also recommended broadening of the income tax base to "promote greater consciousness about Government spending."

"Too many people think they are completely exempt from Federal taxes," he said, "although, in fact, they pay such taxes concealed in the cost of things they buy."

Noel Sargent, secretary of the National Association of Manufacturers, recommended an eight-point program of tax revision which he said would "put idle men, idle machinery and idle funds to work."

In addition to reduction of surtax rates, both Sargent and Seidman recommended abolition of the undistributed profits tax, elimination of the capital stock and excess profits taxes, reinstatement of the right of affiliated corporations to file consolidated tax returns, elimination of the "duplication" of taxation on dividend income, and liberalization of the provision permitting losses to offset profits for taxation purposes.

Seidman also suggested that a single tax be substituted for all the present Federal corporate taxes.

Borrowing and Spending.

Asserting that Government spending will not "revive our industries or return any of our army of unemployed to private payrolls," Seidman declared he thought it was being "slowly though painfully discovered that Government borrowing and Government spending under any name and under any label cannot permanently produce a level of national income short of bankruptcy."

Doughton announced John W. Hanes, Undersecretary of the Treasury, would testify Monday and that there might be other witnesses. The chairman expressed hope, however, the hearings could be concluded that day and the task of drafting a bill turned over to the tax subcommittee.

'LUCK OF THE NAVY' MOVIE BARRED BY ADMIRALTY ORDER

Showing of British Film at Birkenhead Held Up Due to Thetis Tragedy.

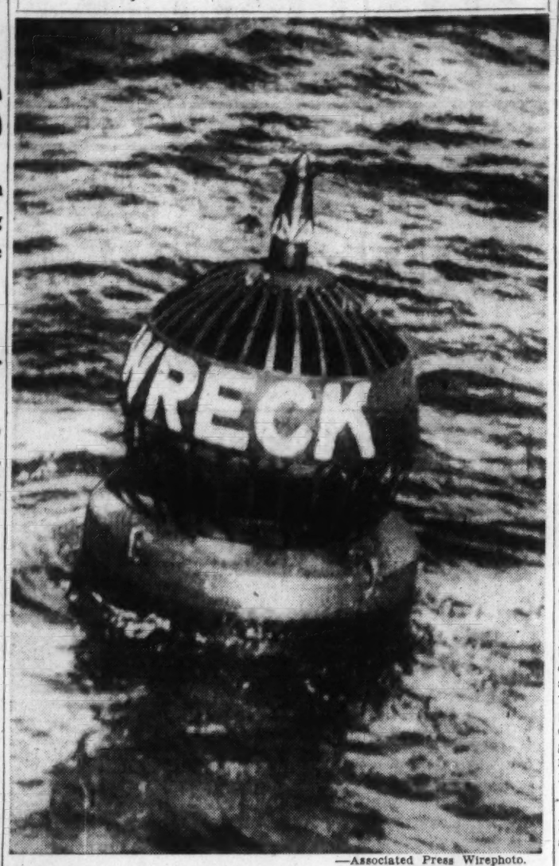
BIRKENHEAD, England, June 3 (AP).—The motion picture "Luck of the Navy," scheduled for showing in Birkenhead next week, was withdrawn today at Admiralty orders as hope was abandoned for 98 men aboard the submarine Thetis. Advertising posters were blacked out.

"Luck of the Navy" is a British naval spy drama filmed by Associated British Pictures with the co-operation and assistance of British naval authorities.

Although submarines do not figure in the plot and the main action takes place aboard battleships, the Admiralty considered the showing of the picture inappropriate at the present.

In London, news reels showing the rescue of some members of the crew of the sunken United States submarine Squalus brought groans and stifled sobs last night from audiences.

Buoy Marks Where Thetis Lies



—Associated Press Wirephoto.

MARKER bearing the word "wreck" bobs above spot where British submarine went down in Irish Sea.

98 ABOARD THETIS GIVEN UP FOR DEAD BY BRITISH ADMIRALTY

Continued From Page One.

poration asked the public tonight for special prayers for the families of the entombed men.

Sufficient Davis "lungs" were aboard to equip each civilian as well as the seamen.

The Thetis was commanded by Lieutenant-Commander G. M. Bolus, a veteran submarine officer.

No Official Explanation.

The Thetis had several minor accidents in previous trials but there was still no official explanation of why it suddenly plunged into the mud.

Neither was there any explanation of why four men managed to get through the aft escape hatch within an hour Friday morning and then no more escaped.

Those four were Capt. H. P. K. Oram, Lieut. G. F. Woods, Chief Stoker W. C. Arnold and Frank Shaw but none of them was allowed for the present to make any official statement of what happened at the time of the accident or what was the plight of the others at the time they escaped.

An official, detailed investigation will be made into the cause of the accident and into the rescue attempts as well.

Seven salvage men who helped raise the German battle fleet scuttled at Scapa Flow were among those descending in the early morning after being flown here from the Orkneys. They were regarded as among the best divers in the profession.

A semi-official statement said there was no time to try to save the men by cutting a hole in the exposed tail of the vessel. The tide allowed only two hours for the work, and this was not enough, the statement said.

"Air Was Getting Dreadful."

The time element also prevented the men from boring a hole for an air line through the tail. One of the four who escaped, Shaw, an employe of Cammell Laird, Ltd., said the air in the submarine at 10:30 a. m. yesterday was foul and "getting dreadful."

Around noon the Admiralty added seven additional names to the overnight list of 90 men entombed and later in the day still another. These eight were not at first known to be aboard.

Hoisting Cable Snapped.

Photographs of attempts to tow the Thetis out of the mud yesterday indicated that a broken cable may have cost the lives of the 98 men.

When the Thetis was found early yesterday about 18 feet of the stern was sticking out of the water. Officials then considered trying to cut the stern off but, apparently, decided first to try to pull the vessel loose.

A cable attached to the salvage ship Vigilant was fastened to the rudder of the Thetis. Another cable was attached from the Vigilant to a tug. The two ships gradually increased pressure on the cable until the great gray fin of the Thetis rose higher out of the water. When the Thetis had reached an almost vertical position, much of its 265-foot length jutting up above the 130 feet of water, the cable snapped. The submarine dropped back into the original position and slowly vanished below the surface.

Tonight its great, crippled hulk lay at the bottom, her gear gently tapping in a running tide.

Theories About Catastrophe.

There were several theories as to what caused the Thetis catastrophe.

One held by shipping circles was that in making a speed dive it might have encountered more than one current—flowing at different speeds—below the surface.

R. S. Johnson, managing director of Cammell Laird, said the submarine conceivably could have struck wreckage but acknowledged "we do not know."

He said the submarine was tilted at such an angle, however, and was so constructed that to cut a hole through the projecting aft part would have been of little advantage.

Women Wait in Vain.

In the dull dawn the wives and relatives of the men aboard the Thetis, stood waiting as they had been waiting for more than 24 hours. They could not realize what had happened. They just stood and looked at the door of the timekeeper's office at the Cammell Laird shipyard.

When Sydney Woodward, a shipyard officer, came out of the door shortly after midnight and announced there was no hope, a man in the crowd shouted, "What about your experts?" Women near him rushed indignantly at him. That was the only immediate reaction.

Then slowly the optimism that had started the watch yesterday afternoon, in a cheerful atmosphere with ice cream carts and pitch games, dissolved. Women started to cry.

DR. E. C. RICHARDSON DIES

Honorary Consultant in Bibliography of Library of Congress.

WASHINGTON, June 3 (AP).—Dr. Ernest Cushing Richardson, 79 years old, native of Woburn, Mass., and honorary consultant in bibliography and research of the Library of Congress, died today after a brief illness.

He was a former president of the American Library Association and the American Library Institute and was director emeritus of Princeton University Library.

ST. LOUIS POST-DISPATCH
Founded by JOSEPH PULITZER Dec. 12, 1878
TELEPHONE: MAIN 1111
Published Daily by the Pulitzer Publishing Co. Twelfth Boulevard and Olive St.
Entered as second-class matter, July 17, 1879, at the postoffice at St. Louis, Mo., under the act of March 3, 1879.
MEMBER OF THE ASSOCIATED PRESS and AUDIT BUREAU OF CIRCULATIONS
The Associated Press is exclusively entitled to the use for republication of all news dispatches credited to it or not otherwise credited in this newspaper and also the local news published herein. All rights of republication of special dispatches herein are also reserved.
Subscription Rates by Mail in Advance (Applicable only where local dealer service is not available.)
Daily and Sunday, one year — $10.40
Daily, Without Sunday, one year — 5.00
Sunday only, one year — 5.00
Remit either by postal order, express money order or St. Louis exchange.

N L R B MEN SAY CRAFT UNONS ARE NOT IMPORTANT

Only 12 True Ones in A. F. L., With 10 Pct. of Federation Membership, Economists Report.

WASHINGTON, June 3 (AP).—Economists of the National Labor Relations Board, in a report made in the midst of the A. F. of L. effort to revise the Wagner Act to give more protection to non-industrial unions, have advised the board that craft unions no longer are important in modern industry.

The report was put on the desks of board members several weeks ago by David J. Saposs, chief economist of the NLRB and his aid, Sol Davison, but was not given general circulation.

After a study of the structure of the American Federation of Labor, the economists concluded that:

Less than 10 per cent of the Federation's present membership belong to purely craft unions; industrial and semi-industrial unions are preponderant; only 12 unions with 25,800 members could be regarded as "pure craft unions" out of 85 member unions with an aggregate membership at the last annual A. F. of L. meeting of 3,030,100.

Both Forms Used, Green Says.

Asked about the analysis, William Green, A. F. of L. president, said:

"The American Federation of Labor has applied both forms—craft and industrial—wherever they were found to be suitable.

"We have attempted to preserve the integrity of the craft union as well as the industrial form of union."

He asserted that as early as 1890 the Federation experimented with the industrial form of union organization.

(The industrial union theory calls for organization of all workers in an industry into one union, irrespective of the nature of their work. A craft union, on the other hand, is one embracing workers with a particular skill, such as carpenters, who may be employed in varied industries. Which form unions should take is the basis of the quarrel between the CIO, exponent of industrial organization, and the A. F. of L.)

After studying the constitutions of 85 A. F. of L. unions, Saposs and Davison decided that "in modern industry the craft has ceased to be important and the structure of the A. F. of L. unions reflects this change."

Economists' Tabulation.

In segregating A. F. of L. unions into various classifications of craft and industrial union types, Saposs and Davison drew their own demarcation lines and evolved the following breakdown by classification and membership:

12 Craft	25,800
19 Multiple craft	458,300
13 Trade unions	814,800
27 Semi-industrial	611,000
10 Industrial	815,600
4 Miscellaneous	304,600

From the economists' three dominant groups—industrial, semi-industrial and trade unions aggregating 2,241,400 members—come 10 of the 15 vice-presidents of the A. F. of L. Executive Council who expelled John L. Lewis and his CIO followers in the labor split over the application of industrial unionism to mass production industries.

TRADE PACT WITH CANADA

Agreement Generally in Effect Since Jan. 1 to Be Official June 17.

WASHINGTON, June 3 (AP).—The State Department announced today that the new trade agreement with Canada would become fully effective June 17.

Signed at Washington last Nov. 17, the agreement has been in provisional effect in most particulars since Jan. 1.

Chronology of Thetis Submarine Tragedy

BIRKENHEAD, June 3 (AP).

FOLLOWING is a timetable of developments in the Thetis submarine tragedy:

Thursday.

1:40 p. m. (6:40 a. m., St. Louis time)—The Thetis dived into Liverpool Bay for a test on a three-hour acceptance trial.

9:40 p. m.—All warships in vicinity started a search when it failed to reappear.

Friday.

8:15 a. m.—The Admiralty announced finding of the Thetis 14 miles off Great Ormes Head.

8:50 a. m.—Two men escaped by Davis "lung" apparatus.

10:30 a. m.—Two others rose to the surface by the same method.

4 p. m.—Position of entombed men caused anxiety as prospects of saving further lives waned.

6 p. m.—Steel cylinders lashed to stern.

11:50 p. m.—Attempt made to lift Thetis but hope of saving further lives diminished.

Saturday.

12:10 a. m.—"Little hope" reported by official of Cammel Laird, Ltd., builders of submarine.

1:40 a. m.—Thirty-six hour deadline for exhaustion of air supply passed.

2 a. m.—The Admiralty announced a faint tapping heard from within submarine.

4:30 p. m.—The Admiralty announced it had abandoned hope "that any further lives can be saved from the Thetis."

SENDER OF OBSCENE CARDS TO PRESIDENTS IN AGAIN

Sidney Worrell Gets Year; Says Prison Is Only Place He Can Get Proper Medical Care.

DANVILLE, Ill., June 3 (AP).—Sidney Worell, 59 years old, who has a mania for sending obscene post cards to presidents of the United States, was sentenced to another term of a year and a day by Federal Judge Walter C. Lindley today.

A diabetic, Worrell told Federal oficers that prison was the only place he could obtain proper medical care. Released last year with 144 days off his sentence for good behavior, he violated his parole and was returned to serve out his sentence.

In the meantime, he sent another obscene card to President Roosevelt and a grand jury indicted him for violating the postal laws. He will be returned to Leavenworth penitentiary.

Officers said obscene post cards were the only violations of the law charged against Worrell, who sent them to the presidents of the United States beginning with president Coolidge.

MUSSOLINI RECALLS 1230 ITALIAN FLYERS FROM SPAIN

Number Includes Group From Mallorca; Airmen Follow 20,000 Troops Home.

ROME, June 3 (AP).—Premier Mussolini today ordered 1230 Italian aviators in Spanish territory to return home by June 16.

Fascist spokesmen said recall of these airmen from both the Spanish mainland and the island of Mallorca disproved reports Italy intended to keep an air base in the Balearic islands in return for aiding Generalissimo Francisco Franco in the civil war.

About 20,000 Italian troops left Spain this week from Cadiz.

British Public Recalls Squalus, Asks Why Thetis Rescue Failed

'Look What the Yanks Did,' Is Typical Comment—Marine Observers Withhold Judgment, Pointing Out Technical Problems.

LIVERPOOL, England, June 3 (AP).—Britain's man-in-the-street, stunned by the Thetis disaster, was sharply critical today, along with some newspapers, of the futile rescue efforts.

It was predicted there would be repercussions in parliament and the possibility of a civil as well as an Admiralty inquiry was mentioned.

The Sunday Express in London in front-page headlines asked "Could these men have been saved?"

"Public opinion demands a prompt and full explanation from the Admiralty. Why could not we do what the United States did?"

The Sunday Pictorial headlined this demand: "Who Was to Blame?"

Marine circles withheld judgment. They pointed out that the layman has little knowledge of the extent of technical problems involved in submarine operation.

Typical of the immediate reaction was the comment of one man:

"Look what the Yanks did when the Squalus sank. Why should they they be any more efficient than we are? Their boat was deeper down than ours."

Thirty-three of the 59 trapped in the Squalus were saved; only four out of 102 were rescued from the Thetis. The Squalus was in 240 feet of water; the Thetis in only 130, with 18 feet of its stern above the surface for a time.

Plaint of Victim's Wife.

The wife of one victim said, "It certainly looks to me as if they could have done something with all the time they had." The Thetis was first found yesterday morning at which time those aboard were estimated to have had about 18 hours supply of oxygen left.

Balanced against perplexity and questioning was this assertion:

R. S. Johnston, managing director of Cammell Laird, Ltd., the submarine's builders, said that "whatever has been done in the rescue work, we were thinking only of the people in the ship and not of the ship itself."

Call for Stern Inquiry.

Among the demands voiced in the British press were one by the Daily Mail for a "stern inquiry and rigorous judgment."

The Daily Telegraph and Morning Post raised the question of a rescue by diving bell, after reviewing the rescue work on the United States submarine Squalus but concluded "its efficacy depends on conditions which are not present in Liverpool Bay."

The Daily Sketch asked whether a diving bell might have been used, and concluded, "But these are matters for experts who may decide that the circumstances were by no means parallel . . ."

The Daily Herald made much of the point that the Thetis should never have been allowed to make the trip alone.

"Submarines do not go on trials every day, and it should not therefore be difficult to have them attended by vessels able to render the most prompt and complete assistance in case of mishap," said the Herald.

FARLEY SAYS 1940 PLATFORM WILL HINGE ON ROOSEVELT

Party Will Go to Polls on Basis of New Deal's Accomplishments, He Declares.

HOT SPRINGS, Ark., June 3 (AP).—Postmaster-General James A. Farley predicted today that the 1940 Democratic Party platform "will be written around the accomplishments of the Roosevelt Administration."

Prior to addressing a group of Arkansas postmasters, he told reporters, "I don't think the people will forget what that Administration has done."

He turned aside questions concerning potential 1940 candidates, saying "it is futile to talk about 1940 possibilities until the President expresses himself."

In his address Farley said "we want business to boom—but we want all America in on the business."

The President, Farley said, has been motivated by "a single objective—to bring about a balanced economy in which all shall have their just share, because no other kind of economy should be tolerated in this country."

Two Woman Convicts Escape.

LANSING, Kan., June 3 (AP).—Two woman prisoners at the Kansas State Industrial Farm for Women escaped last night. Heavy wire mesh over a window of the cottage had been cut. The women are Helen Tipton and Juniata Barnett, both serving terms for grand larceny.

HEARING IN IRELAND IN AUGUST ON CAMPBELL ESTATE CLAIMS

John J. Nangle, Special Master, to Take Testimony in Philadelphia First.

Hearing of claimants in Ireland as beneficiaries in the $1,800,000 trust estate released by the death in March, 1938, of Hazlett Kyle Campbell of St. Louis will begin about Aug. 1, it was stated yesterday. John J. Nangle, special master appointed by the Circuit Court to receive testimony of the various claimants, will conduct a session in Philadelphia before proceeding to Ireland. In Philadelphia evidence will be taken of a number of claimants living in Pennsylvania and New Jersey.

The testimony of the claimants will be filed in a suit instituted by Allen C. Orrick and the St. Louis Union Trust Co., trustees, to determine who are Campbell's heirs-at-law. Thus far 428 persons appear as defendants, represented by 140 answers on file. Judge Eugene J. Sartorius, in whose court the suit is pending, has authorized the trustees to employ attorneys in Belfast and other localities in the British Isles to represent them.

Harry Troll, attorney for a large group of claimants, said yesterday he expects to leave for Ireland about July 24 to participate in the sessions.

CHIEF JUSTICE HUGHES CONFINED TO HIS BED

Suffering From Intestinal Ulcer at 77, He Must Have 'Complete Rest.'

WASHINGTON, June 3 (AP).—Chief Justice Charles Evans Hughes, ill for six weeks recently with the grip, now has a duodenal ulcer. The duodenum is the first portion of the small intestine below the stomach.

An official statement today said "there is no reason to doubt his full recovery." The Chief Justice is 77 years old.

The statement, issued by Nelson A. Potter, assistant clerk of the Supreme Court, said:

"The Chief Justice will be unable to attend court on Monday as he is suffering from a duodenal ulcer and it is necessary for him to have the immediate and usual treatment of complete rest and specific diet."

It added that the jurist will "be confined to his bed for a while" and "must have a complete rest for the time being."

In addition to missing the final session Monday of this term of court, Chief Justice Hughes will be unable to participate in festivities in connection with the visit of the King and Queen of England to Washington next week.

The illness also will postpone his departure on a customary summer motor trip into Canada.

The Chief Justice contracted the grip March 4 after delivering an address before a joint session of the Senate and House at the celebration of the 150th anniversary of the first meeting of Congress. He returned to the bench on April 17.

This was the first time he had been absent from his duties since he was appointed Chief Justice by President Hoover in 1930.

On his seventh-seventh birthday anniversary April 11 he said, through his secretary, that "I expect to go on with my work" and that he was "happy" to be able to resume activities.

After his return to the bench he continued his early morning walk near his home and appeared to be in good health. He presided over the court with his customary vigor.

Justice Pierce Butler officiated at today's conference of the court members and will preside at Monday's session, when the court adjourns until next October.

Any opinions the Chief Justice has written will be read by Justice Butler or another justice.

Justice James C. McReynolds, who as senior member ordinarily would preside, already has left Washington to visit relatives in Kentucky.

State School Job Appointment.

JEFFERSON CITY, June 3 (AP).—M. C. Cunningham, Superintendt of Schools at Desloge, was appointed to the staff of the State Superintendent of Schools today to perfect a uniform system of school financial accounting.

DRIVE OUT TO FLYING FIELD
Enjoy a Full Course DINNER at Art Schneithorst's AIRPORT RESTAURANT St. Louis Municipal Airport
75c

Save 25% to 50% on Flowers
FUNERAL SPRAYS $2.00
Baskets $3 up. All fresh cut flowers
FREE Souvenir With Order of $2 or More
Open Daily Till 9:30; Sunday Till 7 P. M.
NETTIE'S FLOWER GARDEN Grand
3801 S. GRAND AT CHIPPEWA 9600

UNION-MAY-STERN
YOUR OLD LIVING ROOM SUITE REBUILT and REUPHOLSTERED
Call CHestnut 2280
Our Representative Will Call With Samples



Davenport Reupholstered $24.00
Lounge Chair Reupholstered $13.50

1. Suite called for and delivered by bonded trucks.
2. Springs replaced and reset.
3. New comfortable seat cushions with all new springs.
4. Frames braced and completely repolished.
5. Webbing reset and replaced.
6. Platform rebuilt.
7. Choice of a wide variety of fine upholstery fabrics.
8. All skilled workmanship—guaranteed.

UNION-MAY-STERN
OLIVE AT TWELFTH

Here's How to Save on Fine
DRY CLEANING
DRAPES 49c Pr. Except Velvet or Velour
Insured—Guaranteed PLAIN GARMENTS 3 Suits, Overcoats, Cloaks, Dresses Cleaned & Pressed $1
(White Garments Excepted)
FELT HATS CLEANED AND BLOCKED
9x12 Domestic RUGS Chemically Cleaned and Sized $3.25
Chemically Cleaned $2.50
GARMENT STORAGE 2% OF YOUR OWN VALUATION
Call RI. 6400
Real CLEANERS INC.
FREE CALL and DELIVERY
4546 Gravois

SAVE $5 PER DAY
But don't wait too long or you'll get left
Each Car in this ad will be reduced in each succeeding ad until sold
PAYMENTS LOW AS $2.50 PER WEEK

Stock No.		Orig. Price	Monday
904	STUDEBAKER '37 President State Sedan, overdrive, radio, heater, clock	$585	$560
1226	STUDEBAKER '37 President State Sedan, heater, trunk	565	545
314	STUDEBAKER '35 Pres. De Luxe Sedan, heater, radio, O. D., 6 whls., new tires	355	340
1117	STUDEBAKER '38 Commander De Luxe Sedan, overdrive, radio, heater, WSW	785	740
215	STUDEBAKER '38 Commander De Luxe Sedan	745	720
1204	STUDEBAKER '34 Commander Tudor	145	130
1104	STUDEBAKER '37 Sedan, 6-cylinder, heater, trunk	545	495
115	STUDEBAKER '37 Sedan, 6-cylinder, heater	545	515
1019	STUDEBAKER '37 Tudor Sedan, heater	485	460
202	STUDEBAKER '37 Dictator St. Regis, radio, heater	525	495
1209	STUDEBAKER '37 Dictator 6 Coupe; overdrive	435	415
1030	STUDEBAKER '37 Dictator 6 Coupe, heater, de luxe	455	395
444	BUICK '36 Coach, with trunk	395	380
514	CHEVROLET '38 Master Coupe	465	460
414	CHRYSLER '37 Royal Sedan	485	480
201B3	FORD '37 Standard "85" Tudor	345	335
441	FORD '37 Club Coupe, radio, heater	395	390
516	FORD '35 Sedan	195	190
515	HUDSON '36 Coach	295	285
522	LAFAYETTE '36 Sedan	185	180
438B4	LINCOLN-ZEPHYR '37 Sedan	595	580
512	NASH '37 Sedan, Ambassador	525	520
421	OLDSMOBILE '38 De Luxe Coupe, 6-cylinder, heater	595	560
510	OLDSMOBILE '36 Coach, radio, heater	345	340
519	PLYMOUTH '38 De Luxe Coach, trunk	495	490
517	PONTIAC '38 Sedan	595	590
436	PONTIAC '37 De Luxe Coupe, radio, heater	495	465
445	WILLYS '38 Coupe	385	360
111	WILLYS '37 Sedan, 4-door	285	280

COME IN! PICK UP YOUR CAR!! STOCK NUMBER ON WINDSHIELD
Arthur R. Lindburg
OPEN NIGHTS Grand and Lindell Telephone JE. 8850

HOW O'MALL... TRIED TO EX... $200,000 FOR...

Sought $100,000 o... eral American L... April, 1935, La... creasing His Dema...

W. W. HEAD FLA... REFUSED PROP...

Insurance Superint... Wanted Him t... Company's Asse... Make Payment.

Details of two bold bu... cessful attempts by R. ... O'Malley when he was S... perintendent of Insurance... lect large sums of cash fo... as J. Pendergast, the Kan... political boss, from the ... American Life Insurance ... been learned by the Post-D...

The first was in April, 19... O'Malley asked for $100,... second was a month later ... that time he had raised the ... to $200,000. The fact that ... ley once tried to extort ... from General American ... company peculiarly subject ... official power, and had ... harassed it, already hav... published by the Post-Dis...

Setting the stage for th... 000 demand, O'Malley tel... Walter W. Head, president ... eral American, to meet hi... Coronado Hotel. There ... told Head that "T. J.", ... ways called the then power... wanted $100,000. Skillfully ... ley stated the case, avoi... ... threats, but remarki... if he did not get the mon... might be a new Insurance ... intendent—"some one not so ... ly." He indicated that it ... opinion that payment of t... he asked for would be ... investment," and he thoug... could get the money "fr... Milton"—David M. Milton, ... la... of John D. Rockefeller ... nancial backer of General ... ican.

Head Rejects Proposa...

Head indignantly reject... proposal, and left O'Malley ... hotel.

The next month the en... Insurance Superintendent, wh... been a Pendergast ward wor... the rough and ready days of ... sas City politics, came righ... with a more persuasive sm... vastly enlarged ideas about ... mensions of the graft. Th... he had Head meet him by a... ment at the Missouri Athle... sociation.

Head took with him Sid ... Souers, vice-president of th... pany, but this made no ... ence to O'Malley. The meet... in the lobby, and O'Malley ... time in getting to the poi... wanted $200,000; "T. J." h... phoned him to get the mone... get titoday." Just in cas... was not yet in the mood to ... O'Malley dropped the hint ... he lost his job—as he fu... pected in case he failed to ... money—"the investments o... of people might turn sour."

Seemingly he had conclud... Milton and other stockholde... not willing to pay the trib... of their own funds, so this ... suggested another source: ... into the assets which belon... the thousands of policyhol... the Missouri State Life; it ... be done in compromising a... the stockholders of the old ... national Life Insurance C... against Missouri State. N... tions were under way for ... ment of this claim, but est... of the payment to be made ... from $950,000 to $1,600,000.

Suggests Way to Get Mo...

O'Malley thought the ... could be disposed of by payi... 250,000 to the International ... holders, and then it would h... to add $200,000 which would ... Pendergast but would be lis... a lawyer's fee. The total o... Missouri State policyholders ... have been $1,450,000.

This new demand was refu... Head, and in the following ... the courts approved settlem... the International Life cla... $950,000, of which $50,000 w... bona fide legal fees. The ... against Missouri State asse... $500,000 less than O'Malley ha... posed.

The first attempt of O'Ma... xtort graft from the General ... ican coincides with the negot... by which Pendergast arran... have O'Malley approve th... torious stock fire insurance ... compromise. Discovery by F... agents that Pendergast re... $330,000 and O'Malley $62,500 ... the insurance companies fo... ranging this deal led to the ... itentiary sentences which bo... now serving for income tax f... The first payments to Pend... in the insurance rate case ... made early in May, 1935.

In a statement to the court ... Pendergast appeared for ... tencing United States Distri... torney Maurice M. Milligan ... the Government had learned ... Pendergast suffered heavy ... in horse race betting in 193... was desperately in need of ...

The power of O'Malley a... surance Superintendent ove... General American Life co... was almost that of a dic... O'Malley had placed the Mi... State Life in receivership f...

HIEF JUSTICE HUGHES CONFINED TO HIS BED

ffering From Intestinal Ulcer at 77, He Must Have 'Complete Rest.'

WASHINGTON, June 3 (AP).— hief Justice Charles Evans ughes, ill for six weeks recently th the grip, now has a duodenal cer. The duodenum is the first rtion of the small intestine be- w the stomach.

An official statement today said here is no reason to doubt his ll recovery." The Chief Justice 77 years old.

The statement, issued by Nelson Potter, assistant clerk of the upreme Court, said:

"The Chief Justice will be unable attend court on Monday as he suffering from a duodenal ulcer nd it is necessary for him to have e immediate and usual treatment complete rest and specific diet."

It added that the jurist will "be nfined to his bed for a while" nd must have a complete rest for e time being."

In addition to missing the final ession Monday of this term of ourt, Chief Justice Hughes will be nable to participate in festivities connection with the visit of the ing and Queen of England to ashington next week.

The illness also will postpone his parture on a customary summer otor trip into Canada.

The Chief Justice contracted the ip March 4 after delivering an ddress before a joint session of e Senate and House at the cele- ration of the 150th anniversary of e first meeting of Congress. He turned to the bench on April 17. This was the first time he had en absent from his duties since e was appointed Chief Justice by resident Hoover in 1930.

On his seventh-seventh birthday niversary April 11 he said, rough his secretary, that "I ex- ect to go on with my work" and at he was "happy" to be able to sume activities."

After his return to the bench he ntinued his early morning walk ear his home and appeared to be good health. He presided over e court with his customary gor.

Justice Pierce Butler officiated today's conference of the court. embers and will preside at Mon- y's session, when the court ad- urns until next October.

Any opinions the Chief Justice as written will be read by Justice utler or another justice.

Justice James C. McReynolds, ho as senior member ordinarily would preside, already has left Washington to visit relatives in Kentucky.

State School Job Appointment.

JEFFERSON CITY, June 3 (AP). —M. C. Cunningham, Superintendt of Schools at Desloge, was appointd to the staff of the State Su- erintendent of Schools today to erfect a uniform system of school financial accounting.

DRIVE OUT TO FLYING FIELD
Enjoy a Full Course DINNER 75c
Art Schnaithorst's AIRPORT RESTAURANT
St. Louis Municipal Airport

PER DAY
long or you'll get left
in each succeeding ad until sold
W AS $2.50 PER WEEK

	Orig. Price	Monday
State Sedan,	$585	$560
State Sedan,	565	545
Luxe Sedan, new tires —	355	340
de Luxe Se- WSW —	785	740
der De Luxe	745	720
	145	130
ylinder, heat-	545	495
6-cylinder,	545	515
	485	460
Regis, radio,	525	495
Coupe; over-	435	415
Coupe, heat-	455	395
	395	380
	465	460
	485	480
	345	335
	395	390
	195	190
	295	285
	185	180
	595	580
	525	520
oupe, 6-cylin-	595	560
	345	340
ach,	495	490
	595	590
Coupe, radio,	495	465
	385	360
	285	280

STOCK NUMBER ON WINDSHIELD
Lindburg
Lindell Telephone JE. 8850

HOW O'MALLEY TRIED TO EXTORT $200,000 FOR 'T. J.'

Sought $100,000 of General American Life, in April, 1935, Later Increasing His Demand.

W. W. HEAD FLATLY REFUSED PROPOSALS

Insurance Superintendent Wanted Him to Use Company's Assets to Make Payment.

Details of two bold but unsuccessful attempts by R. Emmet O'Malley when he was State Superintendent of Insurance to collect large sums of cash for Thomas J. Pendergast, the Kansas City political boss, from the General American Life Insurance Co. have been learned by the Post-Dispatch.

The first was in April, 1935, when O'Malley asked for $100,000; the second was a month later and at that time he had raised the demand to $200,000. The fact that O'Malley once tried to extort $200,000 from General American Life, a company peculiarly subject to his official power, and had otherwise harassed it, already have been published by the Post-Dispatch.

Setting the stage for the $100,000 demand, O'Malley telephoned Walter W. Head, president of General American, to meet him at the Coronado Hotel. There O'Malley told Head that "T. J.", as he always called the then powerful boss, wanted $100,000. Skillfully O'Malley stated the case, avoiding direct threats, but remarking that if he did not get the money there might be a new Insurance Superintendent—"some one not so friendly." He indicated that it was his opinion that payment of the sum he asked for would be a "good investment," and he thought Head could get the money "from Mr. Milton"—David M. Milton, son-in-law of John D. Rockefeller Jr., financial backer of General American.

Head Rejects Proposal.

Head indignantly rejected the proposal, and left O'Malley at the hotel.

The next month the energetic Insurance Superintendent, who had been a Pendergast ward worker in the rough and ready days of Kansas City politics, came right back with a more persuasive smile and vastly enlarged ideas about the dimensions of the graft. This time he had Head meet him by appointment at the Missouri Athletic Association.

Head took with him Sidney W. Souers, vice-president of the company, but this made no difference to O'Malley. The meeting was in the lobby, and O'Malley lost no time in getting to the point. He wanted $200,000; "T. J." had telephoned him to get the money, "and get titoday." Just in case Head was not yet in the mood to pay it, O'Malley dropped the hint that if he lost his job—as he fully expected in case he failed to get the money—"the investments of a lot of people might turn sour."

Seemingly he had concluded that Milton and other stockholders were not willing to pay the tribute out of their own funds, so this time he suggested another source: just dip into the assets which belonged to the thousands of policyholders in the Missouri State Life; it could be done in compromising a claim the stockholders of the old International Life Insurance Co. had against Missouri State. Negotiations were under way for settlement of this claim, but estimates of the payment to be made ranged from $950,000 to $1,600,000.

Suggests Way to Get Money.

O'Malley thought the matter could be disposed of by paying $1,250,000 to the International stockholders, and then it would be easy to add $200,000 which would go to Pendergast but would be listed as lawyer's fee. The total cost to Missouri State policyholders would have been $1,450,000.

This new demand was refused by Head, and in the following June the courts approved settlement of the International Life claim for $950,000, of which $50,000 was for bona fide legal fees. The charge against Missouri State assets was $500,000 less than O'Malley had proposed.

The first attempt of O'Malley to extort graft from the General American coincides with the negotiations by which Pendergast arranged to have O'Malley approve the notorious stock fire insurance rate compromise. Discovery by Federal agents that Pendergast received $200,000 and O'Malley $62,500 from the insurance companies for arranging this deal led to the penitentiary sentences which both are now serving for income tax frauds. The first payments to Pendergast in the insurance rate case were made early in May, 1935.

In a statement to the court when Pendergast appeared for sentencing United States District Attorney Maurice M. Milligan said the Government had learned that Pendergast suffered heavy losses in horse race betting in 1935 and was desperately in need of cash.

The power of O'Malley as Insurance Superintendent over the General American Life company was almost that of a dictator. O'Malley had placed the Missouri State Life in receivership for insolvency and had approved the arrangement for the General American, a new company, to acquire the assets, valued at nearly $150,000,000, and take over the insurance liabilities on approximately a billion dollars of policies. In his official capacity he became a trustee of the Missouri Life estate, with broad supervisory powers over the handling of that business.

Milton and his associates had stated publicly when they acquired the Missouri State business that they were making a permanent investment. But because of the O'Malley episodes and his general harassment of the company, Milton, who had extensive business interests in the East, decided to dispose of his General American interests.

Milton arranged for the sale of his stock to Texas investors, at a gross profit of approximately $1,000,000 to himself and associates, but gave O'Malley no intimation of the plan until the day before the stock was to be transferred. O'Malley's indignant and violent denunciation of this transaction, mainly criticising the reported profit (which incidentally was greatly reduced by interest charges and taxes), was thought in some quarters to have resulted from chagrin when he saw Milton slipping out of his power.

Newly-Ordained Kenrick Seminary Graduates



GRADUATES of Kenrick Seminary who were ordained as priests by Archbishop John J. Glennon yesterday at St. Louis Cathedral. Left to right, front row, CLARENCE D. WHITE, ROBERT A. HERKLOTZ, WENZEL L. BIRZER, STEPHEN A. REIF, ALOYSIUS F. WILMES and JOSEPH W. MURPHY. Center, ANDREW M. KALETTA, JOSEPH J. MORRELL, BERNARD C. STOLTE, HARRY J. ROBERTS and VINCENT J. MOGELNICKI. Top, GEORGE A. LODES, JOHN W. BAKER, JAMES A. FLYNN, ALBERT H. BOCKELMAN, THOMAS M. FLYNN and ANDREW A. KENNEDY.

ARCHBISHOP GLENNON ORDAINS 17 AS PRIESTS

16 Graduates of Kenrick Seminary in Ceremony at St. Louis Cathedral.

Sixteen graduates of Kenrick Seminary and a graduate of the St. Francis (Wis.) Seminary were ordained as priests yesterday at St. Louis Cathedral by Archbishop John J. Glennon.

Archbishop Glennon was assisted by the Very Rev. Martin J. O'Malley, president of the seminary, and the Rev. Leo P. Foley, professor of Scripture and theology.

Eight other graduates of Kenrick Seminary were ordained yesterday in other cities, and 11 others had been ordained previously, of a graduating class of 35.

Those ordained by Archbishop Glennon, and the churches in which they will celebrate their first solemn masses:

John W. Baker, Holy Ghost Church, at 10:30 a. m. today.

Albert H. Bockelman, Church of the Holy Family, 9:15 a. m. today.

James A. Flynn, Church of the Resurrection, 9:30 a. m. today.

Thomas M. Flynn, Church of the Most Blessed Sacrament, 11 a. m. today.

Robert A. Herklotz, St. Anthony's Church, Schoenchen, Kan., next Thursday.

Andrew M. Kaletta, Our Lady of Lourdes Church, 11 a. m. today.

Andrew A. Kennedy, St. Edward's Church, 11 a. m. today.

George A. Lodes, St. Barbara's Church, 11 a. m. today.

Vincent J. Mogelnicki, Church of St. Michael, 11 a. m. today.

Joseph J. Morrell, St. Matthew's Church, 11 a. m. today.

Joseph W. Murphy, St. Henry's Church, 10 a. m. today.

Stephen A. Reif, Holy Family Church, Odin, Kan., June 13.

Harry J. Roberts, St. Margaret's Church, 11 a. m., today.

Bernard C. Stolte, St. Liborius' Church, 10:30 a. m. today.

Clarence D. White, Church of the Resurrection, 11 a. m. today.

Aloysius F. Wilmes, St. Joseph's Church at Josephville, next Tuesday.

Wenzel L. Birzer, graduate of St. Francis (Wis.) Seminary, Holy Family Church at Odin, June 13.

Graduates of Kenrick Seminary ordained yesterday in other cities:

Joseph J. Gavin, at La Crosse, Wis.

Patrick F. Fitzgerald, at Leavenworth, Kan.

James R. McCormick, at Belleville.

Maurice R. McQuinn, at St. Joseph.

Ferdinand F. Meis, at Oklahoma City.

Richard J. Parr, at Omaha, Neb.

Peter J. Teigue, at Brooklyn, N. Y.

Ex-Judge Manton Guilty Of Selling His Decisions

Continued From Page One.

and decisions bargained for and sold."

The United States Attorney emphasized that many of the transactions involved in the charges against Manton were in cash, and "cash," he said, "leaves few trails."

Manton Listens Unmoved.

Manton, white-haired and benign in appearance, listened with no show of displeasure as Cahill, speaking in conversational tones, reviewed the evidence submitted by both sides in the two weeks of the trial. His manner was the same as that when he listened to James Noonan, his chief counsel, plead he was innocent of wrongdoing in accepting loans. Noonan was stricken with a stomach ailment during the defense summation, which was continued by Golder.

Golder called William J. Fallon, business agent for Manton who was indicted with him and who pleaded guilty at the start of the trial, a "Judas." Cahill, during the trial, referred to Fallon as Manton's "bag man" who made deals for litigants to get them favorable decisions.

Defense Argument.

"This case should not be decided on suspicion," Golder said, "there is no such enemy to justice as suspicion. It weaves a hangman's noose. You should not decide this case on a circumstance."

He spoke of Manton's 23 years on the bench and to the character witnesses who testified for him, including Alfred E. Smith, former Governor of New York, and John W. Davis, Democratic candidate for President in 1924.

Manton, as a Federal Judge, had passed on 2500 cases, he said, and the Government had accused him of bribery and influenced decisions in six.

John T. Dooling, counsel for Spector, opened the summations with a plea for acquittal of his client.

Cause of Indictment.

Manton resigned in January after District Attorney Thomas E. Dewey accused him of accepting $400,000 in loans from persons interested in litigation in his court.

A Federal inquiry resulted in his indictment for bribery, and conspiracy to bribe, obstruct justice and defraud the Government of his impartial services in a series of patent infringement, receivership and other cases.

The several indictments were lumped in an "omnibus" indictment which omitted the direct bribery charge, which Cahill said appeared difficult to prove.

Four men were indicted with him. Of these, John L. Lotsch, former Brooklyn banker and politician, pleaded guilty before the trial started. Fallon and Forrest W. Davis, an accountant, pleaded guilty soon after a jury was selected on May 22.

Lotsch, testifying for the Government, swore he had paid $10,000 cash to Manton to buy an acquittal in a criminal case. He also testified Manton had received directly or indirectly loans totaling $50,000 from a now defunct Brooklyn bank of which he, Lotsch, was a director, and that the understanding was that there would be favorable decisions by Manton in cases in which Lotsch was interested.

Surprise Witness.

A surprise Government witness, Albert N. Chaperau, pseudo-diplomat and ex-convict who served some Hollywood stars as a jewel smuggler, testified Spector had boasted he "put over a deal" to fix an electric razor patent infringement case in Manton's court.

Another witness, Almon B. Hall, Wallingford, Conn., poultryman, testified he had paid $67,000 for a favorable decision in an incubator patent infringement suit appeal. He named Fallon a the man who received most of the money.

Manton himself took the stand after the defense called its character witnesses.

Manton denied Fallon had ever spoken to him of the cases involved. Manton also insisted that the money he got from Lotsch—the $10,000 Lotsch called a bribe—was a bank loan.

Cahill centered his cross-examination attack on Manton's own statement that whereas in June, 1934, he was $500,000 in debt, he was worth $750,000 in May, 1935.

Manton offered the explanation that he transacted several real estate deals, reorganizations and contracts to change his financial standing. His salary was $12,500 a year.

Cahill then went into numerous loans, cross loans, stock transfers and other business negotiations. Manton, however, maintained he was innocent of wrong-doing and insisted the loans were perfectly legal and in no way affected his opinions.

NEW YORK STATE JUDGE ACQUITTED

Kings County Court Judge George W. Martin was acquitted by a Supreme Court jury tonight of charges of accepting a $1000 bribe to dismiss a Brooklyn abortion case.

Spectators in the courtroom broke into shouts as the jury announced its verdict. The jury deliberated three hours before freeing the 63-year-old jurist.

The State had contended Judge Martin requested and received the bribe two years ago to dismiss an indictment charging abortion against Dr. Louis I. Duke, Brooklyn physician, and three nurses.

The $25,000-a-year judge was specifically charged with bribery, receiving an unlawful fee and conspiracy to obstruct justice involving a maximum penalty of 13 years in prison.

Martin was also acquitted of the charges of conspiracy to obstruct justice and demanding an unlawful fee.

"Naturally, what can I say? I am a very happy man," Judge Martin told reporters.

Special Assistant Attorney-General John Harlan Amen said: "I told the jury to bring in a verdict that was in their hearts, a verdict that they thought was right and they did and I'm satisfied."

Martin's trial was a part of Amen's broad investigation of reported corruption in Brooklyn embracing numerous rackets, including abortion.

FREE!

Bring in this ad or show it to our representative and we will allow you 15% of your purchase free on any ALUMILITE or COLORED METAL VENETIAN BLINDS.

Offer Good Only Until June 30

Free Estimates — Terms if Desired

FORSLUND CO. 3563 Lindell FRanklin 0343

LADIES' FINE HAT CLEANING



Men's and Women's Fine Panamas and Straws expertly cleaned by manufacturer - trained experts and methods.

OLIVE HAT WORKS 1207 OLIVE GA. 0030

SAVE MADE ON SLIP CUSTOM-COVERS

RE-UPHOLSTER YOUR LIVING-ROOM SUITE ON LIBERAL CREDIT TERMS

Reduced Prices! Expert Craftsmanship! Efficient, Dependable Service



Includes Large Selection of Beautiful Materials

ANY 2-PIECE SUITE As Low As $29

Including Completely Absolutely teed Like New! Materials. Rebuilt. Guaran-

PHONE FOR SAMPLES FOrest 8976 WM. B. APPELL UPHOLSTERING COMPANY 4524-26 Bohner

'BIG EIGHT' ACCUSED OF MOVIE MONOPOLY

Senate Committee Report Says Major Producers Keep Block Booking in Force.

WASHINGTON, June 3 (AP). — Eight corporations were said by a congressional report today to exercise a monopolistic control "for good or evil" over the pictures seen by the 88,000,000 persons in the weekly movie audience of this country.

Senator Neely (Dem.), West Virginia, included this statement in a lengthy report by the Senate Interstate Commerce Committee recommending passage of his bill to outlaw "compulsory block booking and blind selling" of motion pictures.

Block booking was described as forcing theater operators to buy large blocks of a producer's film, "thus affording the exhibitors no choice but to take all of the pictures offered or none."

Leasing of Pictures.

Blind selling was termed leasing of pictures, sometimes before production, so that exhibitors have little or no knowledge of the stories or types involved.

Neely said the "prime purpose" of the reform legislation, which has had a stormy career of more than 10 years in Congress, was "to establish community freedom in the selection of motion picture films."

"A secondary purpose," the report added, "is to relieve independent interests in the motion picture industry — producers, distributors and exhibitors — of monopolistic and burdensome trade practices."

Leaders of Opposition.

Neely said chief opposition came from the "Big Eight" of the industry, identified in the report as "Paramount Pictures, Loew's (Metro-Goldwyn-Mayer); RKO Radio Pictures, Warner Brothers Pictures, Universal Pictures Co., Twentieth Century Fox Film Corporation, United Artists Corporation, Columbia Pictures Corporation."

Asserting the "Big Eight" produced about 80 per cent of "the feature motion picture films each year," the report said block booking and blind selling "has led to three unhappy results:

"It has undermined the morals of part of a generation of American youth; it has resulted in a loss of independence and initiative on the part of local welfare groups; it has created a highly centralized propaganda power which at any time may be thrown into gear in order to emotionalize the American people."

$2,423,025 STATE INCOME TAX COLLECTIONS IN CITY

Total as of Thursday Last Day of Payment Without Penalty; $160,000 Delinquent.

Receipts of State income taxes from St. Louisans at the office of Collector William F. Baumann aggregated $2,423,025 as of last Thursday, the last day for payment without penalty, it was announced yesterday. The levy was $2,823,835.

About 1000 taxpayers took advantage of the law permitting payment in quarterly installments, which became effective last Wednesday. Their payments for the first installment totaled about $80,000. Only about $160,000 of the levy became delinquent.

There will be a 2 per cent Collector's commission and a penalty of 1 per cent a month on delinquent bills. Those remaining unpaid after July 2 will be certified to the State Auditor, who has authority to sue for collection. Delinquent bills may not be paid in installments and delinquency on an instalment will make the entire balance payable at once.

BREAKS OFFICER'S NOSE WHEN ARRESTED AS DRUNKEN DRIVER

Motorist and Companion Finally Subdued in Fight With Belleville Police.

Two men who said they were Herman Neiter of Lemay, and Edward Seitz, 2500 Hartland avenue, Overland, were arrested in Belleville last night after fighting police who stopped their automobile on a traffic charge. Both said they are die-makers.

Neiter, the driver, struck Patrolman Ben A. Sharrock with his fist, breaking the policeman's nose, and Seitz grappled with Patrolman Andrew C. Kirkwood. Both were subdued. Warrants were issued charging Neiter with driving when intoxicated, resisting arrest and disturbing the peace, and his companion with interfering with officers. Arraigned before a Justice of the Peace, they pleaded not guilty, and a hearing was ordered for Thursday.

STADIUM GUARD, INJURED TRYING TO CATCH BOY, DIES

Succumbs to Skull Injury Suffered in Chasing Lad Who Climbed Fence to See Soccer Game.

Joseph F. Siegfried, 30 years old, who suffered a skull injury last Sunday when he fell in attempting to catch a boy who had climbed over the fence at the Public Schools Stadium to watch an all-star soccer game, died yesterday at St. Anthony's Hospital of a cerebral hemorrhage.

Siegfried, who lives at 2521W St. Louis avenue, was a guard at the stadium. He was taken to City Hospital Sunday but was sent home after treatment for abrasions. Tuesday he suddenly became unconscious. A physician was called and on Wednesday he was taken to St. Anthony's.

NECK BROKEN, DIDN'T KNOW IT

Man Hurt Diving Memorial Day Learns of Injury at Hospital.

Walter O. Wulle, a laborer, 23 years old, dived into shallow water in Spring Lake, near Fenton, on a Memorial day outing and bumped his head. His neck was a little stiff next day and by last night it had grown so uncomfortable that he went to City Hospital to find out what was wrong. An X-ray showed the neck was broken.

Wulle, who lives at 6838 Balson avenue, was put to bed at the hospital.

River Victim



EDWARD B. SHORT,

WHO was reported by a playmate to have drowned yesterday morning in the Mississippi river at East Carrie avenue. He was 13 years old.

MAN TRYING TO WALK ACROSS EXPRESS HIGHWAY HIT BY AUTO

Fred Neusel Taken to Hospital With Broken Legs and Charged With Violating Ordinance.

Fred Neusel, a WPA watchman, 4931 Penrose avenue, suffered fractures of both legs last night when struck by an automobile while attempting to cross the express highway near Macklind avenue in Forest Park. Police who took him to City Hospital charged him with violation of an ordinance forbidding pedestrians to use the highway.

The driver, Ulysses G. Moore, Negro, 3106 Laclede avenue, swerved his machine in an effort to avoid hitting Neusel and sideswiped another automobile, which continued on without stopping.

William Armstrong, about 80 years old, 7925 Caroline avenue, Maplewood, suffered a skull injury and a fracture of the left wrist when struck by an automobile at Big Bend boulevard and Hazel avenue in Maplewood. The driver, James R. Jakle Jr., 1115 Louisville avenue, said Armstrong walked against the side of his machine.

Miss Phyllis Mercurio, 22, 1304 Howard street, was struck at Thirteenth and Monroe streets by an automobile swerving after collision with a Public Service Co. bus. She was taken to St. Anthony's Hospital with brain concussion.

Slams Jail Door, Can't Get Out.

VALLEJO, Cal., June 3 (AP).—Joshua Howard Greenlie, 42 years old, charged with disturbing the peace, slammed his cell door shut so hard yesterday it would not open when bailiffs arrived to take him to court.

EX-CONVICT WRECKS STOLEN CAR, IS HURT

Vincent Cloonan Injured in Chase by Motorcycle Police for Traffic Violation.

Vincent Cloonan, who was released from Missouri Penitentiary May 19 after serving six years for robbery, stole an automobile from a parking lot last night and was seriously injured a few minutes later when he wrecked it in trying to escape from a motorcycle patrolman.

At City Hospital he was found to be suffering from internal injuries and head lacerations. He told policemen he didn't know how a .45-caliber automatic pistol happened to be on his lap when he was arrested.

Cloonan drove away from a parking lot behind the University Club, Grand and Washington boulevards, in an automobile belonging to William C. Ferguson, who resides at the club.

Proceeding east on Washington, he neglected to stop at a major street sign at Compton avenue and was pursued by Motorcycle Patrolman Patrick O'Brien, who ordered him to pull to the curb.

Instead, Cloonan shot ahead at high speed, with O'Brien in pursuit, and crashed into an iron pole four blocks east at Leffingwell avenue when he tried to make a left turn. He was dazed when the officer pulled him from behind the wheel and took the pistol from his lap.

Cloonan, 30 years old, said he had been staying at a hotel at Gand and Page boulevards since release from the penitentiary.

His police record dates from 1918, when, at the age of 9, he was sent to Bellefontaine Farms Reformatory for petty larceny and truancy. In 1925 he was sent to the National Training School at Washington for Dyer Act violation. He escaped the following year and a short time later was sentenced to an Indiana reformatory for one to 14 years for burglary, serving 27 months.

HOTEL REPORTS $250 GONE, AND NEW EMPLOYE MISSING

Telephone Operator Finds Cash Drawer Empty When Clerk Goes Out, Fails to Return.

Police began a search last night for an employe of the Marion Roe Hotel, 508 Pine street, after the management reported that about $250 was missing from a cash drawer at the registration desk and the employe, who was hired recently, had left.

Mary Recko, the hotel telephone operator, said the employe walked out early in the afternoon, telling her he would return in a few minutes. When he failed to come back she opened the drawer and noted the loss.

FOREST PARK HOTEL
NOW Air-Conditioned Rooms
• Luxury at a Price
• Designed for Good Living
4910 West Pine • Rosedale 3500

Where will you live at the Fair?
15,000 better-type one-family homes (not rooming houses) adjoining N. Y. World's Fair, offer ideal rooms for visitors at $1.50 per person, per day. Parking facilities, 5 minutes to Fair. Reservations made in advance. Free guide service. Write for booklet, Associated Newspaper's Rooming Bureau, 24-16 Bridge Plaza, Long Island City, N.Y.

Save $30 on this newest 1939 RCA VICTROLA
RADIO-PHONOGRAPH COMBINATION at the AEOLIAN COMPANY



Regular Price $129.95
very special at $99.95 old set included
$8 Monthly
Has Automatic Record Changer, Electric Tuning and other new features!

Unexcelled Value!

This superb instrument brings marvelous radio performance plus the wealth of recorded music from Victor's incomparable record library . . . remarkably low priced. Come in and hear it . . . then judge!

Vacation Specials!

A large selection of Portable Victrolas and Portable Radio Victrola Combinations priced from $12.95 . . . including $2.25 worth of Victor Records.

AEOLIAN COMPANY of MISSOURI
W. P. CHRISLER—PRESIDENT
1004 OLIVE STREET
OPEN EVENINGS
Small charge on time sales
Exclusive Steinway and Hammond Organ Representative

The Perfect Gift for JUNE BRIDES



GENUINE WM. A. ROGERS SILVERWARE
9 EXTRA PIECES AT NO EXTRA CHARGE, 61 PIECES IN ALL



with this 52 Piece Service for 8 specially priced $19.95

TARNISH-PROOF CHEST INCLUDED. NO EXTRA COST

Here is what you get in this 52 piece set 16 Teaspoons, 8 Soup Spoons, 8 Forks, 8 Hollow Handle Mirror Stainless Knives, 8 Salad Forks, 2 Serving Spoons, a Butter Knife and Sugar Spoon PLUS our Gift to You . . . of 8 Iced Drink Spoons and a Cold Meat or Serving Fork, 9 extra, useful pieces. And this is quality silverware, too . . . all the principal and most used pieces bear an extra overlay of pure silver. It is made and guaranteed by Oneida Ltd., and comes in a handsome tarnish-proof chest approved by Good Housekeeping Institute.

PAY ONLY 45c DOWN—50c A WEEK
No Interest—No Carrying Charge
Neighborhood Stores Open Nights

STONE BROS.
CREDIT JEWELERS
717 OLIVE
5933 EASTON 2647 CHEROKEE 2701 N. 14th

One of the World's Leading Cut-Rate Drug Stores

Katz

MONDAY SALE

CORNER 7TH AND LOCUST

MONDAY SALE

VALUABLE COUPON

CRYSTAL WHITE
P&G or OK Laundry Soap
5 GIANT BARS 13c
WITH THIS COUPON
Good with any 25c purchase except at Cigar Counter and does not include other soap or grocery items. Good Monday, June 5th at Katz Drug Co., 7th and Locust. Limit 5 bars. No mail orders.

FREE! Electrolux Refrigerators and Cash Prizes in P&G Contest. Free Entry Blanks at our store.

Redeem Your Crystal White, Palmolive and Super Suds Coupons at Our Store

COUPON

All Regular 5c
CANDY BARS
With This Coupon
2 for 5c



New! 'Clamp-On'
BED LAMP
BRONZE
Gives a glareless, focused light! Clamps anywhere. Complete with cord.
$1.00 Value, Special 59c



Clearance on Lady Dover
ELECTRIC IRON
While only a few last! Formerly $7.95 Lady Dover Automatic Irons, with heat regulators. Complete with cord.
Katz Special ---- $1.99



FREE!
5x7-Inch Enlargement
with each roll of film left for finishing.
6 or 8 exposure roll, only -- 25c



$1.50 New Katz Nighthawk
ALARM CLOCK
Loud alarm. Accurate timepiece
99c



18x36-Inch
TURKISH TOWEL
Fluffy, absorbent. Pastel borders.
9c



Equip Your Windows With Shademore
WINDOW SHADES
Tan or green. Full size. Won't fray.
3 for 25c



"Punchies"
The Special Summer
CANDY
Assorted Flavors. Pound, Only
19c

JELL-O SIX DELICIOUS FLAVORS	CUT TO 3 FOR 10c
IPANA TOOTH PASTE—50c TUBE	CUT TO 25c
TUMS FOR INDIGESTION—10c	CUT TO 5c
CARTER'S LITTLE LIVER PILLS—25c	CUT TO 11c
LADY ESTHER FOUR-PURPOSE CREAM—55c JAR	CUT TO 25c
VASELINE GENUINE BLUE SEAL WHITE—10c	CUT TO 5c
UNGUENTINE FOR SUN BURNS—50c TUBE	CUT TO 27c
BARBAR BARS 5c BAR	CUT TO 1c
BAYER'S ASPIRIN, BOTTLE OF 100—75c	CUT TO 38c
SHU-MILK LIQUID SHOE WHITENER—25c	CUT TO 11c
LUCKY TIGER HAIR OIL—25c	CUT TO 6c
PHILLIPS' MILK OF MAGNESIA—50c	CUT TO 25c
PABLUM BABY CEREAL—50c	CUT TO 32c
MAR-O-OIL SHAMPOO—$1.00	CUT TO 47c
WAX PAPER CUTRITE—40-FOOT ROLL	CUT TO 4½c
POND'S CLEANSING TISSUES—BOX OF 500	CUT TO 15c
WOODBURY FACE POWDER—25c	CUT TO 16c
PALMOLIVE TOILET SOAP—10c BARS	CUT TO 5 FOR 23c
GEM BLADES SINGLE EDGE—PKG. OF 5—35c	CUT TO 15c
INSULIN LILLY U20 10CC	CUT TO 43c

We Reserve the Right to Limit Quantities on All Advertised Items.

Store Hours: From 7 A. M. Until 12 Midnight.

IVORY Soap Flakes
For Safe Washing of Fine Things
25c Size for 19c

KIRK'S HARDWATER CASTILE SOAP
5 Bars for 25c

Stera-Kleen
Cleans False Teeth Without Brushing
Perfected by a dentist to clean and purify false teeth without brushing! Soaks away stains and food deposits overnight or while you dress. Money back if not delighted. Special today.
Katz Special — 27c and 49c

CORNS REMOVED WITH CASTOR OIL PREPARATION
Say goodbye to clumsy corn-pads and dangerous razors. A new liquid, NOXACORN, relieves pain fast and shrivels up the pestiest corns, callus and warts. Contains six ingredients including pure castor oil, iodine, and a substance related to aspirin. Absolutely safe. Easy directions in package, 35c bottle saves untold misery. Money returned if it fails.
NOXACORN

VALUABLE COUPON



$1 Ground and Polished
SUN GLASSES
WITH COUPON 45c
Optically correct, ground and polished sun glasses with new blinkers type temples at Jewelry Dept.

VALUABLE COUPON

12x12-Inch Heavy
WASH CLOTHS
EACH — 2c
Pastel colors. With this Coupon.
Limit 4—Bring Coupon



"Kant Roll" CLOTHES PINS
Absolutely cannot roll away when dropped.
2 Boxes for 11c
With This Coupon
Limit 2 Boxes—Bring Coupon
Box of 40 Pins.

EX-SENATOR REED SUPPORTS RECALL AT KANSAS CITY

Declares in Favor of Election on Ousting Mayor Smith and City Manager Zachman.

KANSAS CITY, Mo., June 3 (AP).—Demands for a recall election today brought an assertion from Mayor Bryce B. Smith that he would welcome such an election as a test of public confidence in the present administration's efforts to clean up the city.

James A. Reed, former United States Senator, who himself has received support of the Kansas City Democratic machine in past campaigns, came out for the immediate recall of Mayor Smith and City Manager Eugene Zachman at a meeting of the Forward Kansas City Committee last night.

Despite a sharp difference of opinion as to the advisability of a recall election at this time, the committee voted to name a subcommittee to co-ordinate groups demanding a recall.

Opposition to Recall.

Some civic leaders have counseled against a recall movement now on the ground that no effective opposition precinct organization exists to offset the strong, although somewhat battered, Democratic organization.

The Democrats surely could win a recall election now, these leaders contend, despite the fact Boss Tom Pendergast is serving a prison sentence for income tax evasion and several of his lieutenants are in prison for vote frauds in the 1936 general election here.

Mayor Smith said he had not consulted the eight city councilmen, seven of whom are Democrats and one a Republican.

"I would like to know myself whether I have the confidence of the people in my effort to clean up the city and to bring its government inside the charter." The Mayor said. "We have done everything I believe humanly possible in the short space of six weeks to give the city the kind of government the charter contemplates."

The Mayor said the new administration, headed by Zachman, his former secretary, had revamped the city's purchasing department, removed the heads of five departments, reduced the payroll by approximately 1000 persons and was co-operating in a citywide audit now under way.

When Mayor Smith took control of the city government, simultaneously with the resignation of City Manager Henry F. McElroy, he declared he would end extravagant spending which had piled up a $1,850,000 deficit in the last year.

Subpena Recalled.

A new Jackson County grand jury backtracked today on plans to subpena bank and insurance records in a search for evaders of personal taxes.

Herley S. Daily, foreman of the jury, notified 22 banks and insurance companies to disregard the subpenas because their validity had been "seriously questioned."

The banks had been ordered to produce records of deposits of more than $1000 as of June 1, 1938, and the insurance companies to produce records of fire and theft insurance policies of more than $1500 on the same date.

The Kansas City Clearing House Association resisted the subpenas on the ground they were in violation of both the Federal and State constitutions as an invasion of the rights of all depositors."

The tax evasion hunt was initiated by W. W. Graves, Jackson County Prosecuting Attorney, who himself faces an ouster suit filed in the Supreme Court by Attorney-General Roy McKittrick and who faces charges of neglect of duty under indictment of a previous county grand jury.

Suits Ordered Filed.

The move to collect delinquent taxes, meanwhile, received impetus of the County Court which ordered the County Collector to file suits against all delinquent personal taxpayers in Kansas City. Suits previously had been filed against delinquents in the county outside of Kansas City.

The County Court agreed to hear the demands Monday of the Kansas City Chamber of Commerce and the Real Estate Board that it make arrangements to pay the cost of a county audit. The County Court already had asked a citizens' committee to supervise the audit.

The City Health Department was criticised in a report today as "riddled with political appointees and the waste which inevitably goes with the spoils system."

The report, based on a survey sponsored by the Kansas City Charities Fund, said, however, that Dr. E. H. Schorer, Director of Health, had made noteworthy improvements in the department despite severe handicaps. Most of the "dead wood" had been cut from the department's payrolls, the report said, since the new city administration had started pruning.

The illness of John J. Rathford caused a delay today in taking depositions in the city's suit to recover $356,000 paid by the City Water Department to the Rathford Engineering Co. for ferreting out water leaks from 1931 to 1938.

Rathford suffered a slight heart attack after he had appeared before the county grand jury yesterday.

An echo of an old county jury scandal was heard today when the Jackson County Parole Board paroled George (Frenchy) Andrea after he had been in jail since Dec. 18, 1937, on a plea of guilty to selling jury summonses. The Federal Government now plans to deport Andrea to Canada.

BUREAU SAYS BROKEN MAIN CAUSED SCHOOL EXPLOSION

Federal Investigators Report Gas Was Ignited by Burning of Papers in Ohio Building.

WASHINGTON, June 3 (AP).—The Bureau of Mines announced today that a broken underground gas line probably caused the school explosion at Barberton, O., May 31 which injured more than 50 children.

Bureau investigators reported a break in the service line five feet from the basement wall. The gas, they said, was ignited by the burning of waste paper in the school furnace.

"The pressure of the explosion," the report said, "was relieved by the lifting of the street floor and pushing out of two opposite walls of the old frame building temporarily used as a school.

"Prompt arrival of firemen and workmen resulted in almost immediate rescue of trapped victims and extinguishment of fire. This prompt action . . . undoubtedly prevented a considerable number of fatalities."

RACING NEWS MONOPOLY SUIT ARGUMENTS IN SECOND DAY

Chicago Turf Bulletin's Attorney Reviews Testimony in Action Against Annenberg.

CHICAGO, June 3 (AP).—Arguments in the two-year-old racing news monopoly suit continued for the second day today before Master in Chancery Charles A. McDonald.

Attorney Joseph P. Savage spoke in behalf of the publishers of the Chicago Turf Bulletin who charged that M. L. Annenberg, publisher; the Cecelia Co., an Annenberg family concern; Illinois State Senator Daniel A. Serritella and others monopolized the dissemination of racing news and tried to drive the Turf Bulletin out of business.

Reviewing testimony by Edwin F. Burg, son of an officer of the Turf Bulletin, that he was slugged and shot five times at Houston, Tex., in 1936, Savage declared it showed "the parties to this conspiracy stopped at nothing to reach their goal of putting the plaintiff out of business."

Burg named two men connected at that time with Annenberg's Daily Racing Form. They were indicted but never prosecuted.

Visiting New York World's Fair?



Live in this new skyscraper hotel, overlooking Central Park. Accessible to the Fair grounds and all points of interest in this great Metropolis. Here guests enjoy the Continental breakfast served piping hot every morning to each room, the nightly concerts and refreshments, sun decks, and modern library.

RATES FROM $4 SINGLE—$7 DOUBLE
Including a Delicious Continental Breakfast
Write for Booklet SMP
Barbizon-Plaza
58th STREET AT 6th AVE., N. Y.



SALE! $1.19 - $1.39
POLO Sport SHIRTS AT 89c
Immense assortments! (Four of them illustrated) including plain color hopsacking and white novelty weaves as well as Hawaiian patterns, herringbones, checks, slub yarns and stripes, etc. . . . just the type of sport shirt you will want to wear with slacks this Summer . . . all sizes at 89c.
MAIL ORDERS FILLED
(Include 10c Postage)
WEIL
8th and Washington

ILLINOIS TO ELECT JUDGES TOMORROW

Mudge, Joyce, Riess Opposed by Felsen, Tunnell, Biggs in Third Circuit.

Voters of the Third Illinois Judicial Circuit, comprising Madison, St. Clair and five adjacent counties, tomorrow will elect three Circuit Judges for terms of six years.

The incumbents, Judges Dick H. Mudge, Maurice V. Joyce and Alfred D. Riess, all Democrats, will be opposed by Arthur H. Felsen, Robert W. Tunnell and John D. Biggs, Republicans.

Polling places in the district, which embraces Bond, Washington, Monroe, Perry and Randolph counties as well as Madison and St. Clair, will be open from 6 a. m. to 5 p. m.

Judge Mudge was twice mayor of Edwardsville and has been on the circuit bench since June, 1933. Judge Joyce of East St. Louis and Judge Riess of Red Bud are also completing their first terms. Judge Joyce is a former city attorney of East St. Louis. Judge Riess served as city attorney of Red Bud, as State's attorney of Randolph County, as well as in the Illinois Legislature.

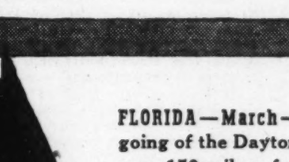
Felsen is a resident of East St. Louis, where he has been United States Commissioner since 1926. Tunnell, a native of Edwardsville, was formerly connected with the Edwardsville legal department.

Judge Biggs of Greenville has served as City and State's Attorney as well as on the county bench.

Judges are to be elected also in other Illinois circuits tomorrow.

Hobbyists! Metal Workers!
Fill your needs from the largest stock of non-ferrous metals in St. Louis.
Aluminum, brass, bronze, copper, stainless steel in sheets, tubes, rods, circles, moldings—any size. Also aluminum, copper, bronze wire screen. Any quantity from a rivet to a carload.
METAL GOODS CORP.
5239 Brown Ave. (At 4200 Union Bl.)

BARGAIN SALE



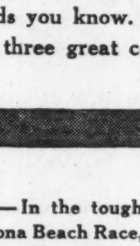
The famous cruiser BLACK PRINCE: length 42'; beam 9'; draught 2'4"; 2—140 h. p. Peerless marine engines costing $4400, guaranteed in perfect condition. 12-volt system with Home-Lite generator. 2—100-watt searchlights. Perfect condition, no leaks, fully equipped, ready to sail. All-day cruising 22 m. p. h. Owner has bought larger boat. Cost $14,000; sell for cash, $3200. Will give demonstration at North End Boat Harbor, Riverview Drive.
W. D. CROWELL
1820 CHEMICAL BLDG. Phone MAin 5480

Boat Bottom Falls Out, Two Drown
CHRISTOPHER, Ill., June 3 (AP).—Ervin Downen, 17 years old, and Howard McGlasson, 18, both of Christopher, drowned in Cambon Lake near here last night after the bottom of their fishing boat fell out. The bodies were recovered two hours after the accident. McGlasson swam to shore but was drowned when he returned to assist Downen.

INVESTIGATE . . . .
FORD INSULATED
BRICK V-NEER
Write or Phone for Pamphlet or Free Estimate on How to Transform an Old Frame House into a New and Attractive Building.
HILL-BEHAN Phone DE. 6500 PAGE

WESTOVER
Cash and Carry Clearance Sale!
Drive out today. See the thousands of Roses in full bloom. See the big stock of fine plant Specials at low prices.

ROSE BUSHES



In Our Famed New Process Containers
50c
$5 Per Doz.
for the 2-year-old. Many varieties. Containers easily removed for planting.
3-year-old, extra heavy, in bud and bloom; $8 per dozen; each ---- 80c
CANNAS, Red or Yellow—3" Pots Dozen 90c 4" Hvy Dozen $1.25
HIBISCUS, single and double red and double pink, 4" pots, each ---- 25c
INSECTICIDES—FERTILIZERS

BASKET PLANT SPECIALS
No. 1 18 ASST. ROCK GARDEN PLANTS, including Ranunculus, Creeping Phlox, Scotch Pinks, Saponaria, Hen and Chickens, Myrtle, Primrose, Creeping Jenny and Sweet Williams; 18 in Basket, for only ---- $1.97
No. 2 36 ASST. ANNUALS, including Zinnias, Aster, Marigold, Cornflower, Bachelor Button, Cockscomb and Verbena; only ---- $1
No. 3 24 ASST. PLANTS for Window Boxes, Urns or Flower Beds. Double White Petunia, Coleus, Ageratum, Lantana, Fuchsia, Vinca Vines, Single Petunias and Weeping Lantana; 24 in Basket, for only ---- $1.50
COLEUS, Foliage Plants; dozen, only — 49c
SILVER LACE Vines, 4-in. Pots, each, 39c
WATER HYACINTHS, 3 for 25c; each, 10c
UMBRELLA PLANTS, 4-in. heavy, ea., 20c
WESTOVER NURSERY CO.
7800 Olive St. Rd. Open Daily to 7
PHONE WY. 0202

YOUR FORD V-8 HAS WHAT IT TAKES!

PROVED IN OPEN COMPETITION!



Through all the speed ranges from lowest to highest, the Ford V-8 gives you the economical, well-balanced performance of a soundly engineered car. You can see what it does on the roads you know. Now read what happened in the three great competitive tests of this year!

IT HAS THE SPEED

FLORIDA—March—In the tough going of the Daytona Beach Race, over 150 miles of sand and road, a Ford-built Mercury 8 finished first with a Ford V-8 only 200 yards behind it. Ford-built V-8 cylinder powered cars made a clean sweep of all prizes. The average speed of the winning car was 70.30 miles per hour.

IT HAS THE ENDURANCE

BUENOS AIRES—April—The Argentines held a race that was a race—the South American Grand Prize. 4515 miles, much of it over steep and tortuous Andean mountain roads. 69 cars were entered, including all leading low-price American makes. The race was won by a Ford V-8 and 10 of the 28 cars which finished were Fords.

IT HAS THE ECONOMY

CALIFORNIA—January—The annual Gilmore-Yosemite Economy Run was conducted under the worst conditions in years. 314 miles over two mountain ranges (4000 and 6000 feet elevation) with rain all the way and snow the last 40 miles! Nearly half the entries, including the leading low-price cars, failed to finish within the time limit. But performance figures recorded by *Motor Age* show that the 85-hp. Ford V-8 delivered the best gasoline mileage in its class. The Mercury 8 was also best in its class.

The things that made these Fords winners, all Fords have. The Ford V-8 you buy from your dealer has the same quality of materials, the same precision workmanship, the same economy of operation which Henry Ford has always insisted upon. Add surpassing style, bigger hydraulic brakes, luxurious riding comfort, and you have the great new Ford of 1939.

FORD V-8

EXCELS IN THE THINGS THAT COUNT

Missourian, 80, Killed
EXCELSIOR SPR
June 3 (AP).—W. A. about 80 years old, w one of the first stores icksburg, Mo., was in today by a truck a Excelsior Springs this died of a fractured driver of the truck w



See THE NEW WURLITZER
America's Most Admired Piano
• Compact in Size
• Full Rich Tone
• Delightful Design
• Finished in KORDEVON
Small Down Payment
Balance to fit your budget
WURLITZER
1006 OLIVE

ELIZABET
PRESENT
SPECIAL
TREASURE
AT $2.95

Gay little
with eigh
preparati
...a delig

Investigate T
Rest
UPH
YOUR DAVENPO
2 PCS. CUST



OLD WHEN WE RECEIVE IT
NEW WHEN WE RETURN IT



Small
NO CARRYIN
Bied
FURNIT
801-11 Fran

Vacancies in desirable
in the Post-Dispatch Rent

bottom of their fishing boat fell out. The bodies were recovered two hours after the accident. Mc-Glasson swam to shore but was drowned when he returned to assist Downen.

INVESTIGATE . . . .
FORD INSULATED
BRICK V-NEER
Write or Phone for Pamphlet or Free Estimate on How to Transform an Old Frame House into a New and Attractive Building.
HILL-BEHAN Phone DE. 1111 6500 PAGE

STOVER
Clearance Sale!
nds of Roses in full bloom. See the nt Specials at low prices.
ASKET PLANT SPECIALS
No. 1 18 ASST. ROCK GARDEN PLANTS, including Ranunculus, Creeping Phlox, Scotch Pinks, ponaria, Hen and Chickens, Myrtle, Prim-se, Creeping Jenny and Sweet illiams; 18 in Basket, $1.97
r only
No. 2 36 ASST. ANNUALS, including Zinnias, Aster, Marigold, Corn-flower, Bachelor Button, ahiosa, Cockscomb and Verbena; $1
ly
No. 3 24 ASST. PLANTS for Window Boxes, Urns or Flower Beds. Double White Petunia, Coleus, geratum, Lantana, Fuchsia, Vinca Vines, ngle Petunias and Weeping ntana; 24 in Basket, $1.50
e only
OLEUS, Foliage Plants; dozen, only — 49c
LVER LACE Vines, 4-in. Pots, each, 39c
ATER HYACINTHS, 3 for 25c; each, 10c
MBRELLA PLANTS, 4-in. heavy, ea., 20c
WESTOVER
NURSERY CO.
800 Olive St. Rd. Open Daily to 7
E WY. 0202

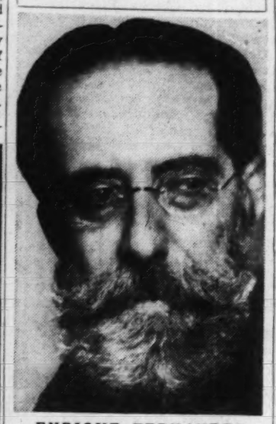
HAS
ES!
ION!
ges from lowest to you the economical, ce of a soundly engi-ee what it does on the d what happened in tests of this year!
behind it. Ford-built V-8 er powered cars made a sweep of all prizes. The e speed of the winning car .30 miles per hour.
ads. 69 cars were entered, ng all leading low-price can makes. The race was a Ford V-8 and 10 of the which finished were Fords.
ng the leading low-price ailed to finish within the mit. But performance fig-corded by *Motor Age* show e 85-hp. Ford V-8 deliv-e best gasoline mileage in s. The Mercury 8 was also its class.
all Fords have. The ame quality of mate-e same economy of sted upon. Add sur-rious riding comfort,
V-8
COUNT

Missourian, 80, Killed by Truck.

EXCELSIOR SPRINGS, Mo., June 3 (AP).—W. A. (Ad) Sisk, about 80 years old, who operated one of the first stores at Fredericksburg, Mo., was injured fatally today by a truck a mile east of Excelsior Springs this morning. He died of a fractured skull. The driver of the truck was not held.


See THE NEW WURLITZER America's Most Admired Piano
TONE DESIGN COLOR
• Compact in Size
• Full Rich Tone
• Delightful Design
• Finished in KORDEVON
ONLY $245 AND UP
Small Down Payment
Balance to fit your budget
WURLITZER
1006 OLIVE ST. Open Evenings

Spanish Composer Dead



ENRIQUE FERNANDEZ ARBOS

MILITARY COMMENCEMENT FOR C. B. C. HIGH SCHOOL

Exercises for 94 Seniors Will Be Held at New Armory Wednesday Night.

Military commencement exercises for 94 seniors at Christian Brothers' College High School will be held at 8:15 o'clock Wednesday night at the New Armory, Spring avenue and Market street. The cadet corps of 425 members will participate.

Mgr. John P. Spencer will preside. An address will be made by Circuit Judge Frank C. O'Malley.


ELIZABETH ARDEN PRESENTS HER SPECIAL TREASURETTE AT $2.95
Gay little treasure chest . . . packed with eight of Miss Arden's exquisite preparations . . . very specially priced . . . a delightful gift for summer travel.
Elizabeth Arden

E. FERNANDEZ ARBOS, NOTED MUSICIAN, DIES

Guest Conductor of St. Louis Symphony for Three Seasons Succumbs in Spain.

Special to the Post-Dispatch.

SAN SEBASTIAN, Spain, June 3.—Enrique Fernandez Arbos, distinguished Spanish conductor and composer, died this morning at his summer home here, where he had been living since the outbreak of the revolution.

Arbos, who was guest conductor with the St. Louis Symphony Orchestra for three seasons from 1929 to 1931, was born in Madrid on Christmas day, 1863.

He was educated for the violin under the patronage of the Spanish royal family, and for many years toured Europe as a violin virtuoso. Later he became concertmaster of the Berlin Philharmonic Orchestra and of the Boston Symphony.

Returning to Spain, he became head of the violin department of the Madrid Conservatory. He was chiefly responsible for the organization of the Madrid Symphony Orchestra and remained its active head until its activities were suspended in 1936 as a result of the revolution.

His compositions include an operetta, "El Centro de la Tierra," a number of small works and orchestral transcriptions of the piano compositions of Albeniz.

SURE-THING BET ROW LEADS TO SIX RAIDS ON BOOKIES

Continued From Page One.

pay him his winning on two $2.50 bets he had made shortly before the raid. He said he was told by a clerk that there was no record of the bets. Police arrested a clerk, identified by Hopson as the man who received the bets, and booked him on a charge of registering a bet.

Gaming Equipment Seized.

The search warrants were issued by Samuel H. Liberman, vice-president of the Police Board. Betting equipment seized in this manner is held by the Police Board subject to claim by the owners, who may have a hearing on the question of its return if they wish it. In the only recent case of such seizure, a few days ago, no claimant appeared at a hearing called by the Board. The articles seized are not of great money value. Police will try to use the tabs as evidence of the charge of registering a bet.

Irving and Patrick Lee are under peace disturbance charges as a result of the fight outside the North Grand establishment Friday. The Lees had become suspicious of a group of last-minute bettors who, they said, had won $3000 to $5000 recently, and had come to suspect that this luck was due to use of short-wave radio apparatus. Use of such apparatus, for a clean-up through information obtained a minute or two ahead of the bookmakers, was reported a few days ago in Lansing, Mich.

When Ellsworth T. Caverly, 76 years old, went into the place yesterday afternoon, accompanied by his daughter, Mrs. Hazel Cheatham, the Lees drove them out, inflicting several bruises on the elderly man, and followed them to their automobile, where the Lees tore out the two-way short-wave radio equipment.

The Lees explained to the police the way in which, as they believed, they had been the victims of unfair practice in a series of bets placed by Caverly and his daughter. They said the woman wore a silk beret which covered one ear, and they believed that a radio receiver might also be concealed there. Police were doubtful as to this.

The woman's husband, George W. Cheatham, a radio engineer, said they were experimenting with an apparatus for locating oil. The Cheathams, who are from San Diego, Cal., and Gu. L. Stark, also a radio engineer of San Diego, were detained for investigation. They were living in a hotel at 2330 Olive street.

Beating a bookmaker to a race result is not an offense against the law, even if proved. In this case, the police acted on the Lees' statement that they had six establishments, and visited all of them in operation.

ROOSEVELT SIGNS BILL TO PAY UP TO $50 TO BLOOD DONORS

Measure Authorizes Remuneration for Those Who Aid Members or Ex-Members of Military Service.

WASHINGTON, June 3 (AP).—President Roosevelt signed today a bill authorizing payment of up to $50 to persons furnishing blood for transfusion to members and former members of the military establishment who are patients in Government hospitals.

The heads of the hospitals will determine the amount of payment.

DIVORCE GRANTED BY MISTAKE

Error Discovered When Lawyer Appears to Drop Suit.

LOUISVILLE, Ky., June 3 (AP).—An attorney for Mrs. Nellie House, 31 years old, went into Circuit Court to ask for dismissal of her divorce suit. To his surprise the divorce already had been granted.

Court officials found Mrs. House's case number was entered by mistake on divorce papers filed by an attorney for Mrs. Bessie House, 23. Judge Thomas A. Ballantine corrected the error by annulling the divorce.

RALPH PULITZER APPEALS $347,503 GIFT TAX CLAIM

Disputes Internal Revenue Bureau's Assertion and Takes Case to Federal Board.

WASHINGTON, June 3 (AP).—Ralph Pulitzer, formerly president of the New York World, asked the Tax Appeals Board today to overrule the Internal Revenue Bureau's ruling he owed $347,503 in gift taxes.

Pulitzer told the board he had created an irrevocable trust for his wife and children in 1931 but the bureau held it was not irrevocable. Under this ruling it asked for $355 additional taxes for gifts in 1932, $2083 in 1933, $3084 in 1934 and $341,981 in 1935.

Ersel Walley to Speak Here.

Ersel Walley of Fort Wayne, Ind., will speak on "Some Essentials for Successful Farm Management" Tuesday noon at Hotel Statler before members of the Farmers' Club of St. Louis.

SIXTH INFANTRY BAND TO HEAD TUBERCULOSIS DAY PARADE

Ten Other Bands and 13 Drum and Bugle Corps at Sportsman's Park June 14.

The band of the Sixth Infantry, at Jefferson Barracks, which has participated in Tuberculosis day celebrations for about 20 years, has been designated the official band for the twenty-fifth anniversary celebration at Sportsman's Park June 14.

The grand march of more than 1000 performers in the two-hour show, preceding the baseball game between the Cardinals and Brooklyn Dodgers, will be headed by the army players, with 10 other bands and 13 drum and bugle corps from St. Louis and vicinity also appearing.

The program will include a "gypsy frolic" presented by 1000 girls from local playgrounds and a demonstration of cycling by the St. Louis Cycling Club. The celebration is arranged by the Tuberculosis and Health Society.

LEARN PIANO TUNING
Get into this well-paying profession that isn't overcrowded. Taught under the personal instruction of A. G. Hopkins—a piano tuner and rebuilder for 35 years.
HOPKINS PIANO EXCHANGE 1005 Walton FOrest 4030

Let Us Build This HOME On YOUR LOT!
Complete 5-Room Brick Bungalow
Modern in Every Detail. As low as $3995
$28.82 per mo. inc. taxes, int., prin., ins., etc.
With These Features:
Tile Bath and Kitchen
Venetian Blinds
Built-in Kitchen Cabinets
Hardwood Floors Throughout
Linoleum on Kitchen Floor
Ventilation Fan in Kitchen
No Down Payment—FHA Financing
Architectural Service Included
Open Evenings and Sunday
HAMPTON BUILDERS, Inc.
5207 HAMPTON BL. FL. 6705-6706

C. E. Williams
DOUBLE Eagle Stamps MONDAY
SIXTH and FRANKLIN
ENJOY RELIEF for Tender Calloused Feet
The Sawyer Metatarsal ARCH SHOES
HERE ONLY $6.00
PATENTED Two-Way Support
Scientific Fitting
Smart Styles—Fine Quality
WHITEST WHITE KID
BROWN KID BLACK KID
Sizes 3 to 11—AAAA to EEE
B—METATARSAL "Arch-Rise" shank relieves undue pressure at ball of the foot and gives normal crosswise Metatarsal support.
A—LONGITUDINAL Steel Arch gives lengthwise support.
Facts on Feet
Summertime Foot-Discomfort
OFTEN due to weak or fallen Metatarsal Arches.
WHAT IT IS—
The Metatarsal Arch is the crosswise support at the BALL of the foot.
WHAT IT DOES—
The Metatarsal Arch gives to the foot its STRENGTH and supplies the POWER of locomotion when normal.
C. E. Williams Says—
DON'T IGNORE a weak or fallen Metatarsal Arch condition, as serious foot troubles may develop. DECIDE now to enjoy a Summer free from foot-worries.
Booklet on Request.

BIEDERMAN Buys Out Entire Stock of GOLDMAN BROS
STORE WIDE SALE! SMALL DOWN PAYMENT EASY TERMS NO CARRYING CHARGE
Gigantic Storewide Sale! Everything Drastically Reduced! Unrestricted Choice of a Half Million Dollar Stock of Quality Home Furnishings! Sensational Low Prices! You Can't Afford to Miss Out on the Saving! Come in and See for Yourself! No Carrying Charges for Long Easy Terms. Big Trade-In Allowances.
15 PC WALNUT VENEER, WATERFALL... Bed-Room Outfit
DUO-OCTAGONAL MIRRORS
$69 NO CARRYING CHARGE
Simmons Innerspring Mattress
Simmons Coil Spring
Exactly as Pictured
Complete 15-Piece Bedroom Outfit . . . $69
No Carrying Charge
This beautiful Bedroom Ensemble includes a gorgeous Bedroom Suite made of beautiful walnut veneers in combination with other fine cabinet woods and has the new waterfall design. Consists of roomy chestrobe, full-size bed, dresser or vanity with large size "duo-octagonal" French plate mirrors, two boudoir lamps and shades, bed lamps, vanity bench, two throw rugs, two comfortable pillows, famous Simmons Innerspring Mattress and guaranteed Simmons Coil Spring.
Small Down Payment
NO CARRYING CHARGES
17 PC BED-DAVENPORT OUTFIT
$69 NO CARRYING CHARGE
Exactly as Illustrated
Complete 17-Piece Carved Frame Bed-Davenport Outfit
Including Matched Group of 3 fine Moderne Glass-Top Occasional Tables. $69
No Carrying Charges
Everything complete to make a beautiful living room. Consists of carved frame bed-davenport which conceals a comfortable coil spring bed, which opens to regular bed height at the touch of a finger and has large storage space beneath for all the bedding; handsome club chair; luxurious lounge chair and ottoman; beautiful matched group of ivory or bronze junior lamp and shade, bridge lamp and shade, table lamp and shade; two bookends; etched mirror; modern chromium-trimmed smoker and a beautiful group of glass-top moderne tables including large cocktail table, lamp table and end table.
OPEN EVERY NIGHT
Maytag WASHERS
Limited Quantities
$28
RENEWED MODEL "80"
Drastic Price Reductions!
NEW FLOOR SAMPLES, CRATE MARRED, DEMONSTRATORS, RENEWED MAYTAGS
Model F List $ 99.50 NOW $33
Model 15 List $109.50 NOW $46
Model A List $139.50 NOW $57
Model 90 List $149.50 NOW $54
Model 80 List $166.50 NOW $28
Model 10 List $ 79.50 NOW $49
Model 108 List $ 59.95 NOW $48
NO CARRYING CHARGES
KITCHEN ENSEMBLE
Complete $11.87
Stainless porcelain top; all metal. Duco finish and nicely decorated.
FOLDING BED
$2.98
Easily opens into a comfortable bed. Large easy rolling casters. Pad additional.
CHAIR
$2.87
Choice of occasional chair or matching rocker. Variety of coverings.
Breakfast Sets $23.35
Massive oak. Large size extension table. 4 heavy box-seat chairs. Choice of colors.
STUDIO COUCH
Exactly as illustrated. With arms; has inner spring mattress and tailored pillows. A supreme value! $14.88
NO CARRYING CHARGES
Biederman FURNITURE CO.
801-11 Franklin Avenue
THOSE LIVING OUT OF TOWN
. . . You may take full advantage of these sensational bargains on Biederman's long easy terms with no carrying charges. Free delivery 200 miles.

Investigate This Offer! No Obligation!
Restyle, Rebuild and UPHOLSTER
YOUR DAVENPORT and CHAIR 2 PCS. CUSTOM BUILT $29.75 EASY TERMS
Satisfaction Guaranteed
OLD WHEN WE RECEIVE IT NEW WHEN WE RETURN IT
ACTUAL PHOTOGRAPH OF FINISHED SUITE
Biederman will restyle your frame and make your suite like brand new. Upholstered in coverings of your own selection. Fully guaranteed. Work done by union craftsmen.
Choice of Covers! Your Frame is Valuable!
Our Experienced Upholstering Men will be glad to call day or evening with a full line of sample coverings. No obligation.
Phone Miss Bell
CEntral 2976
Small Down Payment
NO CARRYING CHARGES
Biederman FURNITURE CO.
801-11 Franklin Avenue

Vacancies in desirable apartments in the city or suburbs are listed in the Post-Dispatch Rental Columns.

SOCIAL SECURITY ACT AMENDMENTS READY FOR HOUSE

Changes Said to Offer Business and Workers Potential $1,710,000,000 Tax Savings in 3 Years.

WASHINGTON, June 3 (AP). — The House Ways and Means Committee, formally recommending a series of far-reaching changes in the Social Security Law, said today they offered business and workers potential tax savings of approximately $1,710,000,000 over the next three years.

Republican members of the committee supported the proposed amendments although they contended, in a supplemental report, that the changes "in no sense represent a complete or satisfactory solution of the problem of social security."

The changes for the most part, are in line with the suggestions advanced by Secretary Morgenthau early in the Congress session and include freezing the old-age pension tax temporarily at its present level, beginning old age pensions in 1940, and abandoning the present provision for establishing a huge reserve fund.

Administration leaders plan to bring the amendments to the House floor on Tuesday for three days of debate.

Reserve Plan Change.

In place of the huge reserve originally contemplated, the committee proposed creation of a relatively small trust fund to be administered by the Secretary of the Treasury, the Secretary of Labor and the Chairman of the Social Security Board. The total of the fund would not be permitted to exceed three times the highest annual expenditure anticipated in the next five years.

The proposed amendments also would increase old-age insurance benefits in the early years of the Act's operation and provide benefit payments for aged wives, widows, children and dependent parents.

The committee estimated this would add about $1,200,000,000 to the cost of the program during the next five years but said the over-all cost for the next 45 years would be the same as under existing law.

Bank Employes Taken In.

About 1,110,000 additional persons, including seamen, bank employes and employed persons 65 years of age and older would be brought under the old-age insurance system and about 200,000, chiefly bank employes, under the unemployment system.

The monthly benefits to wives, children and dependent parents of workers replace the provision in the present law for lump sum payments to the estate of deceased covered workers.

An estate would receive, provided the worker left no one entitled to monthly benfits, six times the monthly benefit to which the worker would have been entitled on retirement.

Republican Criticism.

Criticising this, the Republican report said: "Whether the workers of the country will be satisfied with this new concept remains to be seen. It puts the Government in the position of changing the terms of a contract after it has been entered into."

The committee recommended that the maximum Federal contribution for old-age assistance be increased from $15 to $20 monthly on a dollar-for-dollar matching basis with the states. The additional cost to the Government, the committee said, would range between $5,000,000 and $10,000,000 annually, depending on the number of states taking advantage of it. Many do not pay the present $15 maximum.

The committee also recommended extension of the act to permit grants to Puerto Rico for maternal and child welfare, vocational rehabilitation and public health work.

Honoring Two Citizens at 90



NAGEL, JONES MEDALLIONS ON VIEW AT ART MUSEUM

They Bear Profile Likenesses of St. Louisans to Be Honored at Dinner Thursday.

The medallions which will be presented to Charles Nagel and Robert McKittrick Jones at the dinner Thursday night in honor of their ninetieth birthdays will be on display today and through Wednesday at the City Art Museum in Forest Park.

Designed by Carl Mose, instructor in sculpture at the Washington University Art School, the medallions are still in plaster but will ultimately be cast in bronze. They measure 18 by 27 inches and bear profile likenesses of the two men.

The dinner is being held at Hotel Chase under auspices of St. Louisans, Inc. Nagel, an attorney, is a former Cabinet member and has participated in numerous civic affairs. Jones is a retired merchant.

CHARLES L. KRAFT FUNERAL SET FOR 3 P. M. TOMORROW

Vice-President of Brokerage Firm to Be Buried at Bellefontaine Cemetery.

Funeral services for Charles L. Kraft, vice-president of Whitaker and Co., brokers, who died Friday of heart disease at Barnes hospital, will be held tomorrow at 3 p. m. at Wagner Mortuary, 3621 Olive street. Burial will be in Bellefontaine Cemetery.

Born in St. Louis, Mr. Kraft, 78 years old, had been connected with the company for 35 years. A bachelor, in recent years he had lived at the home of a sister, Mrs. Louis H. Behrens, 4944 Lindell boulevard. Another sister and two brothers also survive.

TWO DENY MURDER OF CHICAGO SPINSTER

Her Ex-Chauffeur and Man She Befriended Questioned by Police.

CHICAGO, June 3 (AP).—A former employe and a man who had borrowed, money from Miss Rose Neary were questioned today in the killing of the 50-year-old spinster, whose body was found in her West Side apartment last night by friends after she failed to attend a church celebration.

The skull had been fractured by heavy blows and an electric cord from a radio had been wound about the throat.

The body was clothed, even to a hat, indicating Miss Neary was preparing to depart or had just returned to the apartment when she was struck from behind and fell face downward.

Known for her work in the church and in social service, she lived alone in the six-room apartment with two wire-haired terriers. One stood guard over the body; the other was locked in a rear room. She received the income from a trust fund established by her stepfather, Andrew O'Rourke. Her attorney said its value had decreased in recent years from about $100,000 to approximately $50,000.

Edward Donovan, 38, a street car conductor, was questioned after police said he told them he had borrowed money from Miss Neary several times and that last Monday she lent him $500 with which to make a trip to Canada to visit relatives. He was given lie detector tests but police did not disclose the results. He is married and the father of two children.

Frederick Hayward, a former chauffeur for Miss Neary, was released after questioning.

Officers said the killing was apparently not linked to robbery because an expensive diamond ring remained on one finger. A pocketbook was missing, however.

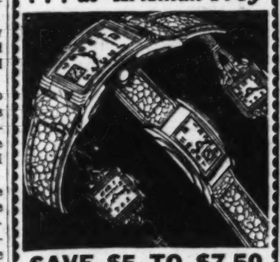
REX BAR LOSES LICENSE HELD IN WOMAN'S NAME

Testimony Showed Place Operated by Man Whose Permit Twice Had Been Revoked.

A liquor license for the Rex Bar, 111½ North Sixth street, held in the name of Miss Stella Giebe, has been revoked by Excise Commissioner Lawrence McDaniel. Testimony showed the place was owned and operated by George Blockburger. His liquor license twice before has been revoked.

McDaniel scheduled a hearing after Miss Giebe, appearing before him voluntarily, sought advice for her troubles which she said included failure of Blockburger to pay her $2 a day for use of her name on the permit. She was employed in the tavern.

Come Upstairs. Save . . . at Krisman-Frey



SAVE $5 TO $7.50

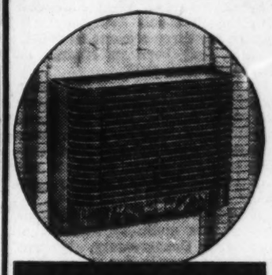
Your choice of 12 styles, natural gold color case. Every watch with 17-jewel guaranteed movement. $12.50

CASH OR BUDGET TERMS
No Interest—No Carrying Charge

KRISMAN-FREY Jewelers
2ND FLOOR VICTORIA BLDG.
407 N. 8TH

TERMITE PROOF . . . .
The scientific manufacturing process of Ford V-Necr Insulated Brick Siding gives positive protection against termites, dry rot or vermin. Write or Phone for Pamphlet or Free Estimate
HILL-BEHAN Phone DE. 1111 6500 PAGE

AT UNION-MAY-STERN
NO MONEY DOWN
36 MONTHS TO PAY
$5 A MONTH



YORK COOL-WAVE Air Conditioner

Cool Comfort to your home and office brought by PHILCO!

See this new LOW COST, portable Air Conditioner TODAY! Cools, circulates and dehumidifies the air—brings you lasting hot weather comfort for the price of a good radio! Installed in 30 minutes in your home or office $149.50

UNION-MAY-STERN
OLIVE AT TWELFTH



"My Baldwin!"

Just to say it makes you lift your head a little higher. Just to lose yourself in the warm, embracing tone of the Baldwin, makes life seem a little richer. Come in, find out how easily you can say, "My Baldwin."

THERE'S MORE THAN MUSIC IN A BALDWIN

SALE—This Week
Fine Used Pianos

Baldwin Grand ___ $695
Ellington Grand ___ $479
Kimball Grand ___ $235
Waltham Grand ___ $265
Acrosonic Spinet ___ $288
Studio Upright ___ $159

ALL Guaranteed Liberal Trade-ins

Small Carrying Charge

Baldwin Pianos
1111 Olive Open Evenings

This VACATION



go by TRAILER
To the World's Fair at New York or San Francisco
At practically the cost of staying at home. You'll find completely equipped trailer camps to serve you enroute.
RENT a Trailer—By the Week or Month
PIONEER TRAILER COACHES INC.
5885 DELMAR

YOU WILL ENJOY THIS MONTH'S
THE SEALTEST SYSTEM Sealtest OF LABORATORY PROTECTION
APPROVED ICE CREAM
Fresh Pineapple

RASPBERRY AND FRESH PINEAPPLE ICE CREAM
ASK FOR THE



ST. LOUIS DAIRY AND HYDROX
SEALTEST ICE CREAM

CHEVROLET



REGARDLESS of what make of car you are now driving . . . regardless of what make of car you may be thinking of buying . . . we urge you to drive a new Chevrolet with *Exclusive Vacuum Gearshift* and thus bring your motor car knowledge up to date.

You should know about this *Vacuum* Gearshift, which goes into action *automatically* and supplies *80 per cent of the shifting effort*, the moment you touch it with your finger, thanks to an exclusive vacuum booster!

You should know that this *Vacuum* Gearshift is different from and superior to any other type of steering-wheel gearshift used on any other motor car, due to its advanced, self-actuating vacuum principle!

You should know that the difference between Chevrolet's Exclusive *Vacuum* Gearshift and the ordinary type of steering-wheel gearshift is as great, as easily demonstrated, and as quickly noticeable, as is the difference between hydraulic brakes and mechanical brakes!

You owe it to yourself to understand how much more *easily* and *effortlessly* and *efficiently* you can shift gears with Chevrolet's Exclusive Vacuum Gearshift than with any other type of steering-wheel gearshift built today.

So please accept this invitation to drive a new 1939 Chevrolet and learn all about its Exclusive Vacuum Gearshift, as well as its superior acceleration, hill-climbing ability and all-round performance, without any obligation whatsoever.

See your Chevrolet dealer today; take the wheel of the nation's largest selling motor car; and then *shift with that Exclusive Vacuum Gearshift and watch Chevrolet out-sprint the field!*

SEE YOUR LOCAL CHEVROLET DEALER

ARMY DESERTER WIFE, WED NE

Technicality Holds U Warrant Against Hi Women Appea

A bigamy warrant for McCreary, arrested Fri in a search begun by 21 when his bride of five Amanda Giesler McC tempted to end her life ing he already had a refused by the Circuit office yesterday.

Warrant Officer W O'Connor said the office out jurisdiction as the pl alleged act of bigamy wa County. The second wife Creary married her in don, Ralls County, last That was the day after separation from his first Creary told police. He also, police reported, tha deserted from Jefferson on Nov. 10, 1937, after se and a half years of a enlistment in the Sixth I

McCreary, an insuran man, is 22 years old, as i wife, Mrs. Marcella Sh Creary, 2504 Wise aven land. She said she obta vorce here May 27. Th wife is 21. Both young w peared at the warrant o terday.

McCreary met his sec about five weeks before t riage when he called at 2105 North Fourteenth collect an insurance pren was taken to City Hospita 21 after she had inhaled a stove in a room at 142 street.

Dental Society Speak

The monthly meeting o Louis Dental Society wil at 8 o'clock tomorrow ev Hotel Statler. Speakers Drs. Hamilton B. G. Rob R. Boling, Wendell H. Gri Edward G. Hampp, all lo bers of the International tion for Dental Research

SHOP AT PARK'S
DOWNTOWN
711 Washington
522 Olive St.
WEST SIDE
6665 Delmar
5971 Easton
7360 Manchester

WOODBU
10c SO
5 Ba
2

IPA
TOOTH
2

FITS THE GILLETT
AIRFL
RAZOR BL
5 of the Best Blades Made
Sold Under a Mo Guarantee
Revelation RAZOR BLADES 25

PARK'S COUPO
50c VALUE
ALUMINUM SAUCEPANS
3-Qt. Size 17c
Limit 2



Bride or Graduate

"My Baldwin!"

Just to say it makes you lift your head a little higher. Just to lose yourself in the warm, embracing tone of the Baldwin, makes life seem a little richer. Come in, find out how easily you can say, "My Baldwin."

THERE'S MORE THAN MUSIC IN A BALDWIN

SALE—This Week
Fine Used Pianos

Baldwin Grand ___ $695
Ellington Grand ___ $479
Kimball Grand ___ $235
Waltham Grand ___ $265
Acrosonic Spinet ___ $288
Studio Upright ___ $159

ALL Guaranteed
Liberal Trade-ins

Small Carrying Charge

Baldwin Pianos
1111 Olive — Open Evenings



ET

IFT
field!

that the difference between
sive *Vacuum* Gearshift and
e of steering-wheel gear-
as easily demonstrated,
oticeable, as is the differ-
hydraulic brakes and
es!

o yourself to understand
easily and *effortlessly* and
n shift gears with Chev-
Vacuum Gearshift than
pe of steering-wheel gear-

pt this invitation to drive
olet and learn all about its
n Gearshift, as well as its
tion, hill-climbing ability
erformance, without any
oever.

rolet dealer today; take the
on's largest selling motor
hift with that Exclusive
ft and watch Chevrolet
ield!

EALER

ARMY DESERTER QUIT WIFE, WED NEXT DAY

Technicality Holds Up Bigamy Warrant Against Him; Two Women Appear.

A bigamy warrant for Homer E. McCreary, arrested Friday night in a search begun by police May 21 when his bride of five days, Mrs. Amanda Giesler McCreary, attempted to end her life on learning he already had a wife, was refused by the Circuit Attorney's office yesterday.

Warrant Officer William D. O'Connor said the office was without jurisdiction as the place of the alleged act of bigamy was in Ralls County. The second wife said McCreary married her in New London, Ralls County, last May 16.

That was the day after his final separation from his first wife, McCreary told police. He admitted also, police reported, that he had deserted from Jefferson Barracks on Nov. 10, 1937, after serving two and a half years of a three-year enlistment in the Sixth Infantry.

McCreary, an insurance salesman, is 22 years old, as is his first wife, Mrs. Marcella Sherill McCreary, 2504 Wise avenue, Overland. She said she obtained a divorce here May 27. The second wife is 21. Both young women appeared at the warrant office yesterday.

McCreary met his second wife about five weeks before their marriage when he called at her home, 2105 North Fourteenth street, to collect an insurance premium. She was taken to City Hospital on May 21 after she had inhaled gas from a stove in a room at 1428 Wright street.

Dental Society Speakers.

The monthly meeting of the St. Louis Dental Society will be held at 8 o'clock tomorrow evening at Hotel Statler. Speakers will be Drs. Hamilton B. G. Robinson, L. R. Boling, Wendell H. Griffith and Edward G. Hampp, all local members of the International Association for Dental Research.

Quit Wife and Army



—By a Post-Dispatch Staff Photographer.

HOMER E. McCREARY

GOVERNMENT BUYING EGGS IN CHICAGO; PRICES RALLY

Relief Corporation Enters Midwestern Market for First Time Since April, 1938.

CHICAGO, June 3 (AP). — The Government entered the Chicago egg market today for the first time since April, 1938, purchasing a car of fresh graded firsts at 15½ cents per dozen and rallying prices ½ cent from the lowest levels in five years.

The purchase was made for the Federal Surplus Commodities Corporation for relief distribution. There are 12,000 dozen in a car.

The corporation has been buying eggs in the New York market for 10 days. Traders estimated Eastern purchases to date at 412,800 dozen.

Heavy receipts at midwestern markets have had a depressing effect on egg values recently. Primary markets last week received 219,647 cases, an increase of 25 per cent over a year ago.

TWO UNIVERSITIES TO GRADUATE 1300

Washington U. and St. Louis U. Commencement Exercises to Be Tuesday.

Commencement exercises of Washington University and St. Louis University will begin at 10 o'clock Tuesday morning in the Field House at Washington U. and the Gymnasium of St. Louis U. Seven hundred degrees and certificates will be awarded at Washington and 626 at St. Louis.

Graduates at St. Louis University include students from the corporate colleges of Webster, Fontbonne and Maryville, who will participate in the university exercises, in addition to their own commencements.

The baccalaureate service for St. Louis University will be held at 8 p. m. tomorrow in St. Francis Xavier (College) Church, Grand and Lindell boulevards, with Bishop Paul C. Schulte of Leavenworth, Kan., formerly stationed at the Old Cathedral here, delivering the sermon.

The commencement speaker will be Dr. Irvin Abell of Louisville, who retired last month as president of the American Medical Association. He is a fellow of the American College of Surgeons and professor of surgery at the University of Louisville.

The commencement address at Washington University will be given by Dr. Gordon Jennings Laing, dean emeritus of the division of humanities, University of Chicago. Chancellor George R. Throop will confer degrees and Dr. Malvern B. Clopton, president of the board of directors, will announce gifts made during the year.

The baccalaureate sermon will be delivered this morning in Graham Memorial Chapel, by the Rev. Truman B. Douglass of the Pilgrim Congregational Church.

Tomorrow will be alumni day, with the alumni-senior convocation at 4 p. m. in Graham Chapel, at which prizes and honors will be awarded. The alumni senior supper will be at 6 p. m. in the Women's Building, followed by class reunions. A campus medley program will be presented on the main quadrangle at 8:30 p. m.

UNMARRIED MOTHER CHARGED WITH POISONING HER CHILDREN

Six-Months-Old Girl Dead, Boy, 3, in Grave Condition in Cincinnati Hospital.

CINCINNATI, O., June 3 (AP). —An unmarried mother, Elsie Sullender, 24 years old, was charged today with fatally poisoning her six-month-old daughter. Police said she also confessed poisoning and beating a son, 3. He was in grave condition.

"I don't want to live any more," a hospital social service worker quoted her as saying. "I gave them all the poison I had. If I had more I would have given it to them.

"My brothers and sisters didn't want me because of the baby."

A detective, who announced her confession said she was in "fair" condition after taking a dose of household poison herself.

EVENING HIGH SCHOOL
Opens June 12
Summer Sessions
JEFFERSON COLLEGE
1528 Locust — CE. 1350
ENROLL NOW
Opens June 5
EVENING COLLEGE

MONDAY AND TUESDAY
HALF SOLES
GENUINE OAK LEATHER
Men's, Women's or Children's
39c PR.
SHOES MADE LONGER OR WIDER
WE FEATURE INVISIBLE SOLING
AD MUST BE PRESENTED
HEEL LIFTS Ladies' 14c
SHOE REPAIRING DEP'T
Neisner's 5c to $1.00 Inc. STORES
WASHINGTON AND 6th ST.
6125 EASTON AVE.—Wellston

SANFORIZED WASH Slacks!
THINK OF IT!
79¢
2 PAIR FOR $1.50
MEN!
What a Value!
Full cut—full Sanforized Wash Slacks in both pleat and plain front models . . . the kind that are selling right here in St. Louis at $1.19! . . . plenty of the medium and darker patterns as well as some in the lighter shades . . . 29 to 42 waist in the lot . . . 79c or 2 pair for $1.50.
MAIL ORDERS FILLED
(Include 10c Postage)
WEIL
8th and Washington

WIFE SUES JOHN B. DRAKE JR.

Daughter of Ex-Gov. Lowden Charges Him With Desertion.

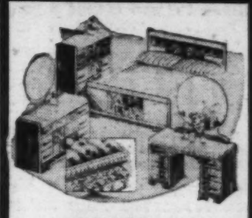
WAUKEGAN, Ill., June 3 (AP). —Mrs. Frances Lowden Drake, daughter of former Gov. Frank O. Lowden, filed suit for divorce in Circuit Court here yesterday against John B. Drake Jr. She charged desertion.

Drake, a member of the family which owns the Drake Hotel in Chicago, formally denied the charge in an answer filed by his attorney. Drake now resides in New York. They were married in February, 1925, and lived together until June 1, 1938. They have three children, John B. Drake IV, 13 years old; Barbara Lowden Drake, 10, and George M. Pullman Drake, 7.

NO MONEY DOWN

Roll-Away BED & PAD
$8.25 Value!
Just the thing for the unexpected guest or that camping trip. Folds compactly and can be stored anywhere.
$5

Before You Buy See This
New 8-ft. NORGE REFRIGERATOR
Reg. $269.50 Val.
SAVE $90 on this giant 8-foot Norge!
$179.50
10-YEAR WARRANTY ON ROLLATOR COMPRESSOR UNIT!



20-Piece WATERFALL DESIGN BEDROOM
$139 Value!
$79.50
This beautiful 20-piece Bedroom Outfit Includes: 4-piece waterfall suite, 2 sheets, 2 pillows; 4 pillowcases, mattress, spring, 3-piece boudoir set, and bedspread ensemble. At this special low price!
EASY TERMS!

Table-Top Gas RANGE
$44.50 Value!
Table-top Gas Range with new finish. Save now! No Money Down!
$24.95
Very Easy Terms

Modern 11-Pc. STUDIO ENSEMBLE
$39.50 Value!
$29.50
You get: studio couch, 2 end tables, 3 lamps, coffee table, magazine rack, 2 throw rugs, and pull-up chair—all at one low price!

FRANKLIN FURNITURE CO. 11th and FRANKLIN

PARK'S 10TH anniversary Sale

SHOP AT ANY PARK'S STORE
DOWNTOWN: 711 Washington, 522 Olive St.
WEST SIDE: 6665 Delmar, 5971 Easton, 7360 Manchester
SOUTH SIDE: 1604 S. Broadway, 2718 Cherokee, 5003 Bravois
NORTH SIDE: 2720 N. 14th St.

PRICES GOOD MONDAY, TUESDAY and WEDNESDAY June 5th, 6th and 7th

60c MUM Deodorant Cream 33c
15c SIZE PUTNAM DYES 6c
10c Box EPSOM SALTS LB. 5c
50c Bottle PHILLIPS' Milk or Magnesia 27c



free CUP and SAUCER
NEW PINK GLASS IN A BEAUTIFUL DESIGN! FREE WITH EVERY PURCHASE OF 50c OR OVER (EXCEPT TOBACCOS OR SOAPS) AT ANY PARK'S DRUG STORE DURING THIS SALE. COME EARLY FOR YOUR SET. YOU'LL BE DELIGHTED WITH IT!
3 BIG DAYS — 3 BIG DAYS

PET MILK 2 TALL CANS 11c
50c LADY ESTHER POWDER OR CREAM 27c
25c CAN DJER-KISS TALCUM CUT TO 9c
100-Ft. Rolls WAX PAPER 2 Rolls 15c
CLAPPS Baby Foods 2 CANS FOR 13c
LYONS TOOTH POWDER 50c Size 26c

WOODBURY'S 10c SOAP 5 Bars for 25c
CLEANSING TISSUES Soft—Velvety Box of 500 14c — 2 Boxes—27c
35c GEM RAZOR BLADES—PKG. OF 5 15c
50c SIZE WILLIAMS Shaving Cream or Aqua Velva 27c
25c BOTTLE SHU-MILK or PEECHEE-WHITE 12c
50c IPANA TOOTH PASTE 26c
RUBBING ALCOHOL Pint Bottle Cut to 5c
75c SIZE FITCH'S SHAMPOO 36c

JELL-O ALL SIX FLAVORS 4c Limit 6
FLIT or BLACK FLAG Pint Size 17c
CLOTHES PINS Box of 40 2 for 11c
JERGENS LOTION Cut to 29c
25c CAN J and J Baby Talcum Cut to 13c

10c VASELINE White, Jar 6c
50c UNGUENTINE 29c
35c FREEZONE For Corns 21c
25c PYREX Nursing Bottles 14c
50c MIDOL TABLETS 24c
50c FORHAN'S Tooth Paste 34c
40c BOST Tooth Paste 23c
60c ALOPHEN Pills, Parke-Davis 36c
50c PABLUM Mend's Pound 33c
50c CALOX Tooth Powder 26c
1.00 ADLERIKA For Constipation 59c
25c MAVIS Talcum Powder 13c
50c TEK Tooth Brushes 19c
60c JAD Condensed Salts 33c
60c MURINE Eye Lotion 34c
40c SODIUM Fluoride Pound 18c

25c TIN EX-LAX Chocolate Laxative Cut to 12c
P & G SOAP Giant Size 5 for 15c

FITS THE GILLETTE RAZOR!
AIRFLOW RAZOR BLADES 5 of the Best Blades Made 15c
Sold Under a Money-Back Guarantee!
Revelation RAZOR BLADES 25 FOR 25c

New *Under-arm* Cream Deodorant *safely* Stops Perspiration



1. Does not rot dresses—does not irritate skin.
2. No waiting to dry. Can be used right after shaving.
3. Instantly stops perspiration for 1 to 3 days. Removes odor from perspiration.
4. A pure white, greaseless, stainless vanishing cream.
5. Arrid has been awarded the Approval Seal of the American Institute of Laundering, for being harmless to fabrics.

ARRID 39¢ and 59¢ a jar

25c 'HOPE CHOCOLATE LAXATIVE 9c
ATLAS SHOE POLISH Cut to 3c
HINKLE PILLS Bottle of 100 8c
40c TUBE SQUIBB Dental Cream 33c

FREE COLGATE 50¢ VALUE ORCHID EAU DE COLOGNE

COLGATE Dental Cream Giant Size 33c
COLGATE Dental Powd. Giant Size 33c
VASELINE HAIR TONIC Large Size 57c
COLGATE CUP SOAP Per Cake 5c
CASHMERE Bouquet Talc Giant Size 33c
PALMOLIVE Shaving Cr'm Giant Size 37c
CASHMERE Bouquet Soap 2 for 17c
COLGATE Shaving Cr'm Giant Size 37c

1.50 AGAROL Emulsion 82c
KEN-L-RATION Dog Food 2 for 13c
1.50 GALLON JUGS 89c
1.00 Pint SQUIBB'S Mineral Oil 59c

NEW... a quick easy way to give your HAIR a glamorous LEMON RINSE



All the benefits of lemon—without the muss and fuss of squeezing lemons.

Try Lovalon oil of Lemon Rinse just once and you'll never go back to the old way. Just the right amount in each envelope for a rinse. Completely odorless—good for oily or dry hair.
5 rinses 25 cents.
LOVALON oil of LEMON RINSE

60c BOTTLE CALDWELL'S SYRUP PEPSIN Cut to 34c
40c BOTTLE FLETCHER'S CASTORIA Cut to 24c
60c Size DRENE SHAMPOO 49c

PARK'S COUPON — 50c VALUE — ALUMINUM SAUCEPANS 3-Qt. Size 17c — Limit 2
PARK'S COUPON — TOILET TISSUE 1000 Sheets 2 for 5c — Limit 4
PARK'S COUPON — Regular 10c Men's HANDKERCHIEFS High Quality Assorted Designs 2 for 5c — Limit 12
PARK'S COUPON — CELLOPHANE Garment Covers Covers the shoulders. Everyone gets 10c for this. Only at Park's for 4c Ea.

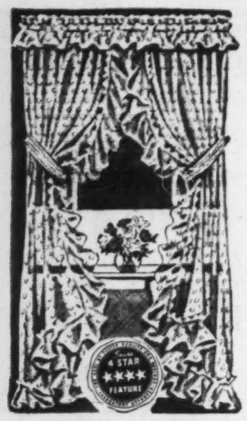
Right Reserved to Limit

Sears ★★★★ 4 Star Features Give

Guaranteed to Give You *More* QUALITY... *More* VALUE... *More* SATISFACTI

★★★★4-Star Feature at Sears
Complete Selection for Every Window!

Curtains



★★★★ Selected by Sears 4-Star Committee as the Outstanding Curtain Value in America.

Quality for Which You Customarily Pay $1.98

1.55 Each, Pair or Set

- **Lacy Spider Weave Pairs & Panels** Some woven from selected long fibre cotton. Others of new, soft, semi-lustrous spun rayon.
- **6-Pc. Cottage Sets** Novelty and Point d'Esprit Styles.
- **Billowy Priscilla Sets** Extra material in body gives greater width and length. Tie-backs are full 24-in. long . . . new decorator strap-type with bone rings sewn on. New swagger and ball-fringe chenille dots in the selection.

At Kings, Grand and E. St. Louis

★★★★4-Star Feature at Sears
Full 72x90-Inch Size Filet

Lace Cloths



★★★★ Selected by Sears 4-Star Committee as the Outstanding Lace Tablecloth Value in America.

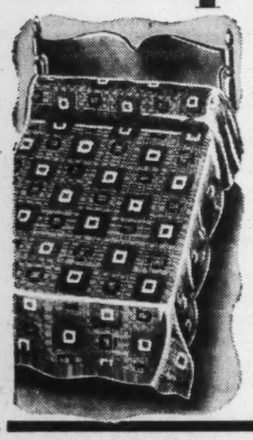
2.95

- **Combination Weave** 3 distinct types of weave in cloth; (A) Round open "wire" mesh, (B) solid center, (C) "Oatmeal" shadow weave.
- **Adaptable Design** All-over pattern. Scalloped edge with picot trim. Harmonizes with almost any period furnishings.
- **New Ecru Shade** Known as Egyptian Light Ecru. This 4-Star Lace Cloth is made entirely of American grown cotton.

At Kings, Grand and E. St. Louis

★★★★4-Star Feature at Sears
Fast-Color Cotton! 88x105-Inch

Bedspreads



★★★★ Selected by Sears 4-Star Committee as the Outstanding Cotton Bedspread Value in America.

Quality for Which You Customarily Pay $3.98 **2.50**

- **Colonial Reproductions** Patchwork and appliqued designs. Developed by Lyn Colby, noted stylist, and exclusive with Sears.
- **Reversible Patterns** Fast color, Brilliant modern shades. Full 88x105-inch size.
- **Shown: "Bunker Hill"** Reproduction of a famous home-spun coverlette, woven on a hand-loom. The heavy yarns used reproduce the effect of wool. Variety of deep-tone colorings.

At Kings, Grand and E. St. Louis



Guaranteed 5 Years
Hand-Painted Cambric

Washable Shades

80c

★★★★ Selected by Sears 4-Star Committee as the Outstanding Shade Value in America

- **Finest Cambric** 72x80 Cambric . . . every inch hand painted for greater pliability, longer wear.
- **Washable, Sunfast** Selection of 3 colors. Standard size 6 ft. by 36 in.

At Kings, Grand and E. St. Louis



48-Inch Pre-Shrunk* Sunfast . . Tubfast

"Dustite" Cretonne

Quality for Which You Customarily Pay $1 Yd. **49c yd.**

★★★★ Selected by Sears 4-Star Committee as the Outstanding Cretonne Value in America

- **Dustite Weave** Makes excellent slipcovers. They'll fit the same after many tubbings.
- **Sunfast, Tubfast** Designs to blend with almost any color scheme.

*Lot Shrinkage Less Than 3%



The ★ STAR in Hollywood

★★★★

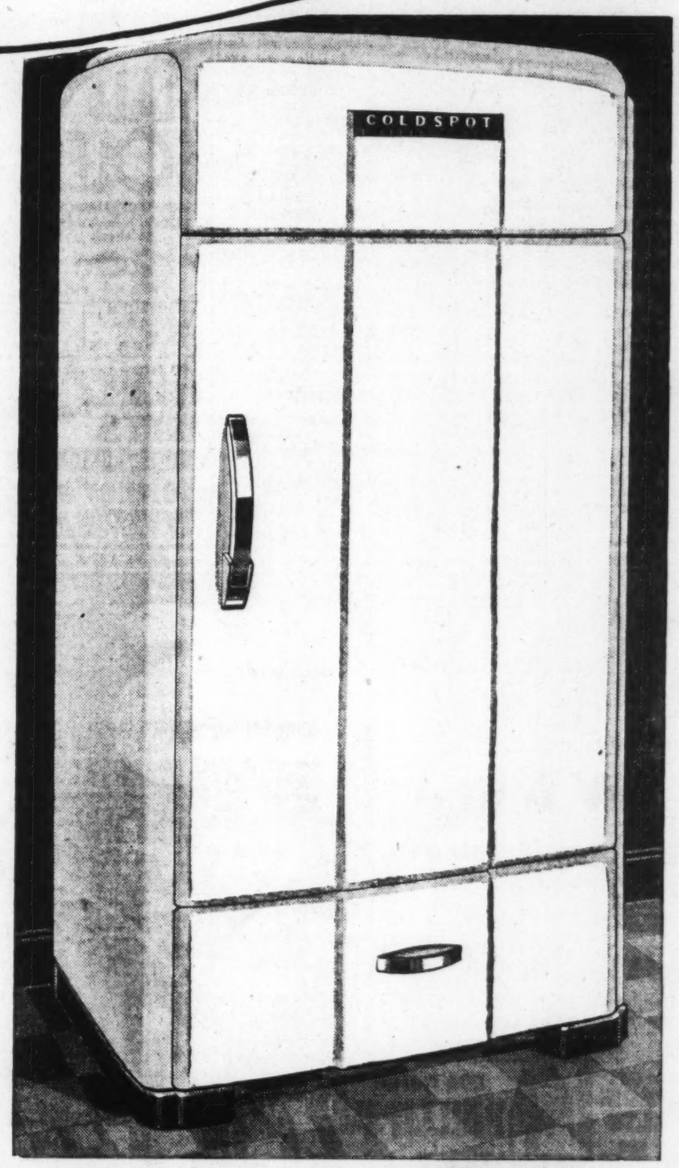
FOUR-STAR Gold Seal

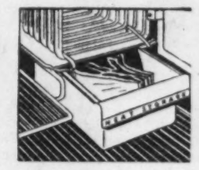
6.3 cu.ft. COLDSPOT

4356 Sears Coldspots Sold in Hollywood During 1938

You can have a Hollywood Star in your home, if you get one of these beautiful new "Gold Seal" Coldspots! Come to Sears and see its matchless beauty, its multitude of work-saving features—you'll marvel then at how we can sell it at so low a price. And be like the Hollywood Stars—have the best at less cost. You'll want this Coldspot to star in your own kitchen the moment that you see it!

SEARS ★★★★ FOUR-STAR FEATURES are not just ordinary merchandise values... Every Sears ★★★★ Four-Star Feature represents THE BEST DOLLAR VALUE OBTAINABLE ANYWHERE ... Sears ★★★★ Four Star Features are not the "brain child" of one man—but are created, developed, selected and approved for all Sears stores by a highly trained ★★★★ Four-Star Committee of men and women in Chicago and New York who know merchandise and values ... Sears ★★★★ FOUR-STAR FEATURES must be more than good to qualify to bear the ★★★★ Four-Star Seal—THEY MUST BE EXCEPTIONAL! They must back up Sears nationally advertised slogan—MORE FOR YOUR MONEY ... Sears ★★★★ Four-Star Features are guaranteed to give you MORE QUALITY ... MORE VALUE ... MORE SATISFACTION than similarly priced items sold elsewhere ... Sears know that when you purchase an item bearing the ★★★★ Four-Star Label, they are BUILDING PERMANENT CUSTOMERS and not just one-time sales ... Here are only a few "headliners" from Sears "Star" Family. Come in and meet the entire Sears ★★★★ Four-Star Cast.





"Polarex"
Deep drawer for frozen storage of meats. Ice cube reserve supply.



Cube Release
Loosens one or two . . . or the whole tray as you wish. No melting waste.



Fresheners
Porcelain lined drawer compartments for freshening fruits, etc.



"Handi-Bin"
A big reserve roll-out storage drawer to hold foods that need no cold.

Again Takes The "Lead" in 1939

139.50

Allowance Arranged for Your Old Electric Refrigerator

$5 DOWN
Balance Monthly* Plus Carrying Charge

Starring These Features:

★★★★ All-Steel Cabinet — — — "Coldspot" Streamlined
★★★★ White "Dulux" Exterior — Stainproof, Chip-proof
★★★★ Porcelain Enameled Interior — — — Triple Coated
★★★★ Three Inches of "Coldex" Insulation — Won't Settle
★★★★ Shelf Area of 11.5 Sq. Ft. — — — Slide-Out Shelf
★★★★ 106 Ice Cubes—Fast! — — Approved Cube Release
★★★★ Nine-Point Cold Control — — Includes Fast Freeze
★★★★ "Handi-Bin" Drawer — — — For Non-Cold Storage

AND MORE FEATURES: Automatic Interior Light, Automatic Reset Defrosting, Tip-Proof Rustless Shelves, Sliding Shelf With Built-in Thermometer, Speedex Ice Tray Releases, Fruit and Vegetable Fresheners, Two Quart-Size Water Bottles.

For Your Convenience

Sears Major Appliance Showrooms* Open Nightly Monday Thru Thursday . . .

* Adjacent to Main Buildings at Kingshighway and Grand Blvd. Stores.

Sears 4 STAR ★★★★ FEATURE — LABORATORY APPROVED — THE SEAL OF TESTED QUALITY AND SAVINGS

★★★★
Selected by Sears 4-Star Committee as the Outstanding Refrigerator Value in America

THE Gold Seal COLDSPOT — THE SEAL OF UNANIMOUS APPROVAL — THE SIGN OF QUALITY

"Gold Seal"
Awarded the "Gold Seal," Symbol of National Approval by 1,000,000 Owners

Electricity Is Cheap in St. Louis

★★★★ 4-Star
Sears Copyrighted One
"Prosperity" T
G: Ra



Fits Fithe Floor and W
- 1-Piece Wrapper Construction
- Note th Cooking Top

Standa on Included at No

★★★
Not 1 or 2 .
1939
"Kenm
No Other Washer t
Bar Type Wringer Release
Squeeze-Dry Rolls Balloon Type
Automatic Reversible Drainboard Safety Dry-Feed Rest

★★★★ ture at Sears!
Modern Chromed Fixture
Exsive
★★★★ Sears 4-Star Committee
- Tub W Rim Seat
- Wide-L Lavatory
- Closet Glazed Tank

SEA ROEBU
ROOMY SY PARKING . . .

...es Give You "More for Your Money"

...More SATISFACTION than Similarly Priced Items Elsewhere.... Here are just a few—

...rs ★★★★ ...Sears ...ed and ap- ...hicago and ...more than ...st back up ...eatures are ...n similarly ...Four-Star ...are only a ...-Star Cast.



...olarex"
...rawer for frozen ...of meats. Ice ...serve supply.



...e Release
...one or two ... ...whole tray as you ...o melting waste.



...Fresheners
...lain lined drawer ...tments for fresh- ...ruits, etc.



...ndi-Bin"
...reserve roll-out ...drawer to hold ...at need no cold.

...T
...939
...Arranged ...r Old ...frigerator
...WN
...Charge
...Your ...nience
...Major ...iance ...rooms* ...Nightly ...y Thru ...ay...
...Main Build- ...shighway and ...tores.

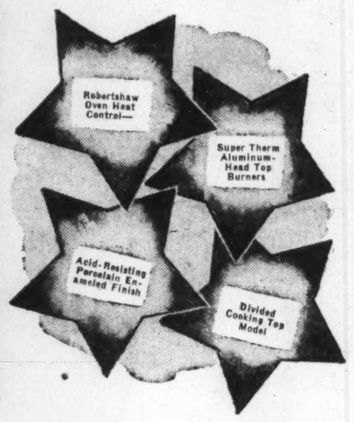
★★★★ 4-Star Feature at Sears

Sears Copyrighted One-Piece Wrapper Construction

"Prosperity" Twin-Top Gas Range



★★★★ Selected by Sears 4-Star Committee as the Outstanding Gas Range Value in America.



Fits Fithe Floor and Wall

- 1-Piece ...rapper Construction — No bolts or ... body is single piece of automobile gauge steel finished in acid-resisting enamel. One-piece top and backguard.
- Note the Cooking Top — Robertshaw ... and electric lamp centrally located in modern panel on backguard. ...smokeless plan rack. Bakelite and chrome hardware.

Standa...on Included at No Extra Charge

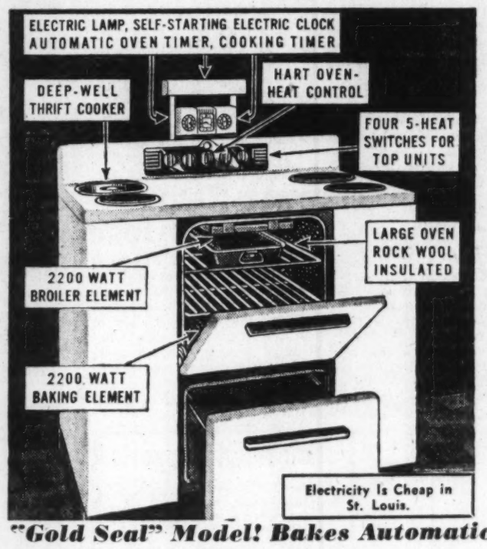
64.95
$5 Down
Balance Monthly —Plus— Carrying Charge

"Prosperity" Gas Ranges Exclusive at Sears . . . at All 5 Sears Stores

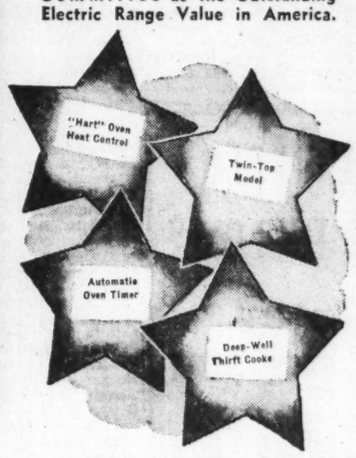
★★★★ 4-Star Feature at Sears

"Down to the Floor and Flush to the Wall" Design—

"Sears Elrctroday" The New Electric Range



★★★★ Selected by Sears 4-Star Committee as the Outstanding Electric Range Value in America.



"Gold Seal" Model! Bakes Automatically

- Rock Wool Insulated Oven — 2200-watt broiler element, 2200-watt bake element, and heat control with pilot. Automatic oven timer, self-starting clock, and interval timer. (See sketch above).
- Convenient Divided Cooking Top — Top and backguard are one piece, acid-resisting and stainproof. One 2000-watt and two 1000-watt Duralife closed top cooking units. Four 5-heat switches. Roomy service drawer. 1-pc. wrap-around steel body and base.

"Gold Seal" Symbolizes the National Approval of 1,000,000 Owners.

99.95
$5 DOWN
Balance Monthly—Plus Carrying Charge

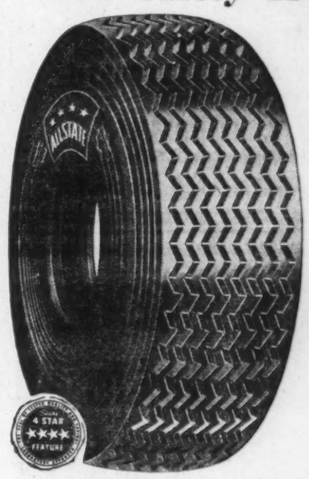
Complete Wiring Installation at No Extra Charge Under Standard Installation Plan.

"Electroday" Ranges Exclusive at Sears . . . at All 5 Sears Stores

★★★★4-Star Feature at Sears

Guaranteed 18 Months! Fleet Tested!

Sears "ALLSTATE" New Safety Tread Tires



★★★★ Selected by Sears 4-Star Committee as the Outstanding Tire value in America.

Size 6.00-16
Reg. List, $14.85

11.15 with old tire

Other Sizes Priced Equally as Low!

- Windshield - Wiping, Quicker-Stop Tread — Silent! Stops quicker on wet pavement. Blow-out resisting construction.
- Longer Mileage Exclusive Design — No "headache-hum"! New bead construction. Fleet-tested for 1,000,000 miles before it was presented to the motoring public.

Buy as Little as One Tire on Sears Easy Pay Plan

At All 5 Sears Stores

★★★★ 4-Star Feature at Sears

Not 1 or 2 . . . but 3 Coats of Porcelain on the Tub

1939 All-White "Sears Kenmore" Washer



★★★★ Selected by Sears 4-Star Committee as the Outstanding Washer Value in America . . .

49.95
$5 DOWN
Balance Monthly —Plus— Carrying Charge

"Gold Seal" Symbol of National Approval by 1,000,000 Owners

"Kenmore" Washers Exclusive at Sears . . . at All 5 Stores

★★★★ 4-Star Feature at Sears

Woven by America's Largest and Best-Known Mill

Sears "Mothproof" "Servistan" Broadloom



Guaranteed in Writing Against Moth Damage for 5 Years. Yet, Sears Charges You Nothing Extra for This Protection!

★★★★ Selected by Sears 4-Star Committee as the Outstanding Broadloom Carpet Value in America

- Seamless Axminster . . . All Wool — New textures and tone-on-tone in floral and leaf designs. 9, 10½ or 12 ft. widths.

3.15 Sq. Yd.

IN 'RITE-SIZE" RUGS *Bound and Finished

9x12-Ft.	$36.50*
9x15-Ft.	$44.95*
9x18-Ft.	$58.80*
12x15-Ft.	$65.80*

Buy on Sears Easy Terms!

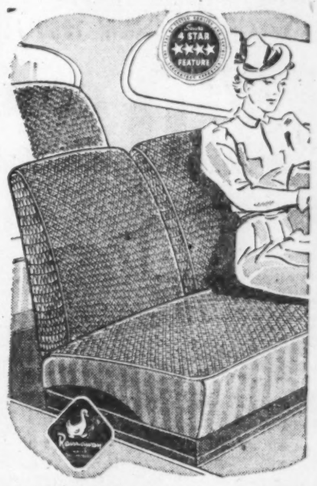
Other Sizes to Fit Your Floor Proportionately Low

"Servistan" Rugs and Carpets Exclusive at Sears . . . at Kings, Grand, and East St. Louis.

★★★★4-Star Feature at Sears

Installed Without Extra Charge!

Custom-Made Features . . . Cool Sears "Cross Country" Fiber Seat Covers



★★★★ Selected by Sears 4-Star Committee as the outstanding Auto Seat Cover value in America.

For Coupe
2.60 Installed

For Coach or Sedan	3.90
Special Coupe	3.50

- Exclusive Designs — Closer woven fiber in new jacquard designs to harmonize with new car interiors.
- Custom-like Fit — Water-repellent whipcord for cloth portions. Custom-like fit. Full coverage.

At All 5 Sears Stores

★★★★4-Star Feature at Sears

24-Month Written Guarantee!

"Cross Country" Battery

With "Lifewear" Rubber Separators

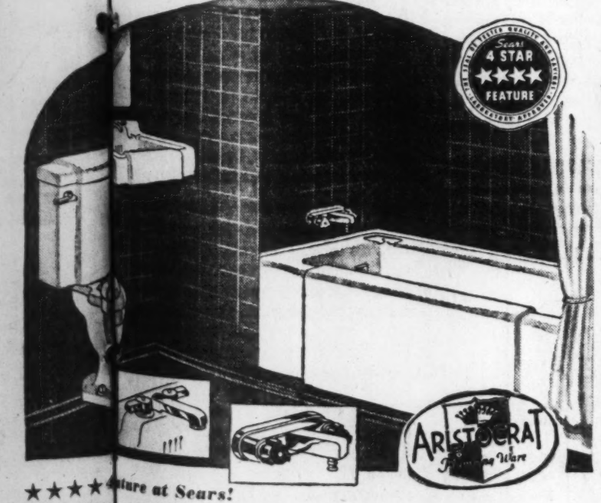
★★★★ Selected by Sears 4-Star Committee as the Outstanding Battery Value in America.

LIST PRICE $7.25

5.75 With Old Battery

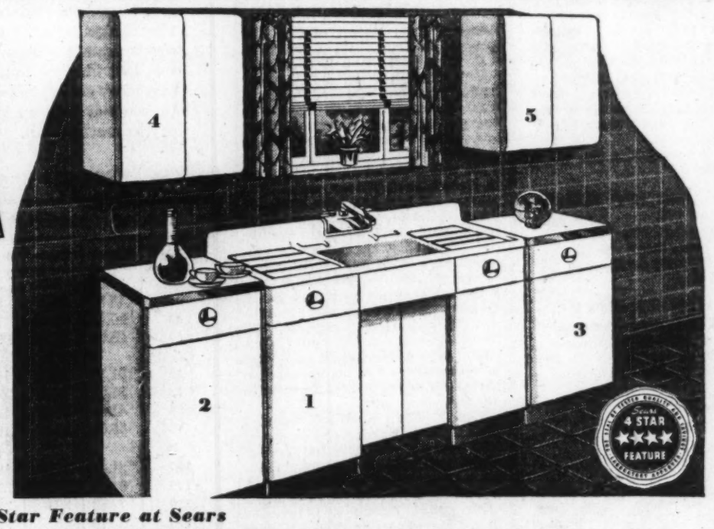
- 45-Plate Battery — 6 more plates than standard. Finest super-active oxides.
- "Lifewear" Rubber Separators — Lengthen battery life. 45% more power units than standard.
- Guaranteed for 24 Months

At All 5 Sears Stores





Just Released!
Illustrated Booklet with Complete Information on Sears "Finest, Most Beautiful Line of Kitchen Equipment."
A Copy Is Yours for the Asking
Call at Plumbing Department, Kings, Grand or E. St. Louis



★★★★ ...ture at Sears!

Modern ...Chromed Fixtures Specially Designed to Blend—

Exsive Bathroom

★★★★ Sears 4-Star Committee as the Outstanding Bathroom Value in America

- Tub Wit...Rim Seat — ...ght-lined, unridged apron, easy to keep clean. New design ...nted fixtures, heavily chrome-plated.
- Wide-Le... Lavatory — Wide-ledge ...with single stream faucet and built-in soap dish. Built-in ch... raised fixture table (note detail sketch above).
- Closet W...azed Tank — Tank can be ...wall. Closet with reverse trap. Stainless china.

"Aristocrat" ... Exclusive at Sears . . . at All 5 Sears Stores

Lavatory, Closet & Bathtub

72.95
Buy on Sears Easy Terms . . . or Thru F. H. A. Loan.

★★★★ 4-Star Feature at Sears

Your New Kitchen Planned for You and Your Budget!

5-Unit Kitchen Ensemble

★★★★ Selected by Sears 4-Star Committee as the Outstanding Kitchen Ensemble Value in America

Ensemble Piece No. 1

54-Inch San Diego Sink

54-inch sink coated with acid-resisting porcelain. Furniture steel cabinet coated with white "Dulux". Sound-deadened construction. →

- Ensemble Pieces, Nos. 2 and 3 — 21x35¼x24-in. matching base cabinets. Acid-resisting porcelain enamel top. Sound deadened doors.
- Ensemble Pieces, Nos. 4 and 5 — 21x12¼x28-in. matching wall cabinets. "Dulux" enameled. Sound deadened doors, concealed hinges.

5-Unit Ensemble, Trimmed Complete With All Chromium Fittings — — $99

39.95
$4 DOWN
Balance Monthly—Plus Carrying Charge

At All 5 Sears Stores

★★★★ 4-Star Feature at Sears

Guaranteed 5 Years

50 Ft. Garden Hose



★★★★ Selected by Sears 4-Star Committee as the outstanding Garden Hose Value in America.

Made to Withstand 12 Times Average City Pressure

3.60 50 Ft.

Couplings Included

- Guaranteed 5 Years — Non-Kink "Auto Tire" Construction. Green outer cover.
- 3 Tough Plies in 1 — Thick rubber inner tube. Tightly braided cotton cord reinforcement. Durable corrugated rubber cover. Vulcanized into one flexible unit.
- Forged Brass Couplings

At All 5 Sears Stores

SEARS ROEBUCK AND CO.

ROOMY, EASY PARKING . . . NO CHARGE . . . NO TIME LIMIT

NORTHSIDE STORE
KINGSHIGHWAY, AT EASTON
Community Store: 7265 Manchester

Kings and Grand Stores
COMPLETELY AIR-CONDITIONED
Community Store: 4017 W. Florissant

SOUTHSIDE STORE
GRAND BLVD., NEAR GRAVOIS
East St. Louis Store: 301 Collinsville Ave.

BUY ANYTHING Totaling $10 or more on SEARS EASY PAYMENT PLAN

GALA OPENING
NEXT SATURDAY NIGHT
JUNE 10
with a brand new dance band



S.S. PRESIDENT

Lutheran Altenheim Festival.

The annual festival of the Lutheran Altenheim will be held this afternoon on the grounds, 8721 Halls Ferry road, beginning with a sermon at 3 o'clock. A supper will be served in the evening.

Dine Out More in Hot Weather!
Our Famous Country Style
CHICKEN DINNER
Including soup, salad, 2 vegetables, coffee, home-made pie.
75c
4400 Manchester
ROACH'S
Phone FR. 9071
OPEN SUNDAY

DRIVER WHO HIT PARKED CAR GIVEN 30 DAYS, FINED $350

Nick Prives, Bottler, Charged With Intoxication, Carelessness; He Appeals.

Nick Prives, a bottler, 6023 Scanlan avenue, was sentenced to 30 days in the Workhouse and fined a total of $350 on charges of driving when intoxicated and careless driving by Police Judge James F. Nangle yesterday.

Mrs. Clarabelle Pierce, 4544 Cleveland avenue, testified she saw the automobile driven by Prives strike a parked car in front of 4465 Shaw boulevard the night of May 16. She and her husband had noticed Prives' erratic driving and followed him, she said. Prives, who denied being intoxicated but admitted having had some difficulty getting into his car after two glasses of beer, appealed.

NEW EXPLODING STAR FOUND

Astrophysicist Discovers Another Nova With 18-Inch Telescope.

PASADENA, Cal., June 3 (AP). —Discovery of a new super nova, or giant exploring star, was reported today by Dr. Fritz Zwicky of Palomar Observatory.

This makes nine the California Institute of Technology astrophysicist has found in a search begun with an 18-inch Schmidt telescope two and one-half years ago.

The new super-nova, discovered in the Virgo Cluster, has an apparent magnitude of 15.

41 AWARDS LISTED AT WASHINGTON U.

Fellowships and Scholarships in School of Graduate Studies Announced.

Appointment of two new department heads at Washington University and awards of 41 fellowships and scholarships in the School of Graduate Studies were announced yesterday by Chancellor George R. Throop. Appointments are effective next September.

Dr. Fred O. Nolte, assistant professor of German at Harvard University, will replace Dr. Walter Silz, resigned, as head of the department of German. He is a graduate of Harvard, studied at the German Universities of Tubingen, Bonn and Berlin and has been a member of the Harvard faculty since 1929.

Dr. Robert Allan Moore, associate professor of pathology at Cornell University, has been appointed professor and head of the department of pathology in the School of Medicine. He is 38 years old and a graduate of Ohio State University. He succeeds Dr. Robert A. McCordock, noted expert on encephalitis, who died last November.

Other appointments announced include those of Dr. Otto Brendel, formerly on the staff of the Carlsberg Museum in Copenhagen, as visiting assistant professor of the history of art, and Dr. Paul O. Hageman as resident physician of the University Health Service.

Chancellor Throop announced that the Carnegie Corporation fellowships in the School of Dentistry, consisting of grants totaling $6000 awarded to three students for research, had been renewed.

Recipients of fellowships and scholarships in the School of Graduate Studies are as follows:

Jessie R. Barr fellowships—Martha Ruth Dameron, history of art; Margaret L. Dassler, psychology; Dorothy I. Henson, botany; Janie C. Mason, history; Mae E. Mensendiek, German; Virginia Uhlmansiek, mathematics.

University fellowships — Harry G. Alwine, Latin; Otto E. J. Baltzer and Herbert W. Berry, physics; Eugene R. Bertermann, Greek; Carl A. Dauten, economics; Louis Rene Gaienne, psychology; Chester F. Heady Jr., political science; Richard D. Kreske, geography; Robert F. Prindle, chemistry; Russell J. Seibert, botany; Chesley G. Stephenson Jr., history.

Irene V. Lichter Traveling Fellowship in French — Mary G. Dowson.

Nims Fellowship Fund in Civil Engineering—Leonard Lloyd reappointed resident assistant.

University scholarships—Gilbert J. Balkin, sociology; William F. Cheaney, political science; Patricia J. Clark, commerce and finance; Jack E. Fink, English; William C. Grummel, Latin; Margaret R. Kuenne, psychology; James F. Lenney, zoology; Erwin L. Lueker, Greek, John E. Nafe, physics; Thelma Richardson, history of art, George C. Smith Jr., economics; Norma E. Steines, Latin; Fern C. Stukenbroeker, history; Earl E. Tidbrow Jr., French.

Van Blarcom scholarships—Donald R. Blanchard, history; Eugene C. Brownson, political science; Mildred F. Eisenmayer, Latin; Henry E. Robison, chemistry; Bernell M. Sykes, geography; Paul A. Wilhelm, architecture.

Eliza McMillan scholarship—Audrey N. Kittel, sociology.

MAN ACCUSED OF POSING AS OFFICER IN PARK, FINED

Assessed $200; Escort of Girl Engaged in Fist Fight With Roy C. Wise on Second Encounter.

Roy Charles Wise, 4478 Delmar boulevard, a hamburger stand cook, was fined $200 and costs on charges of impersonating an officer and peace disturbance by Police Judge James F. Nangle yesterday.

He was arrested on Lindell drive in Forest Park Friday night by a park guard who had been stationed there following a complaint by Leon Shanks, 457 Westgate avenue, University City, that someone representing himself as an officer had "arrested" Shanks and a girl companion as they sat on a park bench Tuesday night. Friday night Shanks and Miss Gertrude Kincaid, 757 Syracuse avenue, University City, again sat on the bench and Wise was arrested after he approached them and engaged in a fight with Shanks.

Wise, who appealed, denied Shanks' identification of him as the man who accosted Shanks Tuesday night, and said that Friday night he was walking across the park after attending the opera when a park guard struck and arrested him. He appeared in court with one arm in a sling.

VOTE BY SAILORS THEMSELVES SETTLE SHIP LINE STRIKE

6000 Employes to Return to Jobs on 14 Vessels Tied Up a Week by Labor Dispute.

NEW YORK, June 3 (AP). —The strike which had tied up for a week the 14 ships of the Eastern Steamship Co. was settled today by a vote of the sailors themselves. By the action, 6000 persons prepared to return to their jobs and the company planned to resume service tomorrow night.

Deploring the "severe loss to everyone involved," Alton B. Sharp, president of the company, said the "principal terms of the settlement are the terms offered by the company following long negotiations before the strike was called."

Sharp said wages would remain the same and only a "few minor adjustments" had been made in working conditions.

YUGOSLAVIA MAY SEEK BRITISH-FRENCH FRIENDSHIP

It Is Reported Minister Will Visit Paris and London After Berlin.

BELGRADE, June 3 (AP). —Yugoslavia will appeal to Britain and France for confidence in her neutrality, reliable sources said today. It is represented as anxious to maintain the friendship of all Europes great Powers—to avert domination by any one of them.

Following his return from conferences with Nazi leaders in Berlin, it is understood Foreign Minister Alexander Cinca-Markovich next will carry Yugoslavia's case to Paris and London.

Well-informed circles in Belgrade said the signing of a non-aggression pact with Germany was only a matter of time, although official comment was lacking.

Foreign Minister Cinca-Markovich now is in Berlin with Regent Prince Paul, who is the guest of Chancellor Hitler on a five-day state visit. It was understood that Prince Paul himself might visit the British and French capitals later this month.

Missouri U. Honors Glenn Babb.

COLUMBIA, Mo., June 3 (AP).—Joseph Glenn Babb of the Associated Press cable staff in New York was awarded a medal of honor for distinguished service to journalism by the Missouri School of Journalism today. Dean Frank L. Martin presented the award at a special ceremony. Babb was graduated from the university in 1915.

ADVERTISEMENT

Eczema Rash No Joke

The itching torment of eczema is enough to make anyone wretched and anxious for relief. If you suffer from eczema, itchy pimples, angry red blotches or other blemishes due to external causes, get Peterson's Ointment, 35c all druggists. If one application does not delight you, money refunded. Peterson's Ointment also wonderful for itching of feet, cracks between toes.

Abdominal Supports
Relieve Pains
Angina Pectoris
A Painful Heart Condition caused by an insufficient oxygen supply to parts of the heart. A well fitted abdominal supporter will raise the abdomen allowing the diaphragm to move freely increasing the blood supply to the heart. This was explained at the 54th convention of the Association of American Physicians. Be fitted now and save trouble.



As Low as $5.00
DAWSONS
36 Years on Pine St.
616 PINE ST. GA. 3154

Ben B. Shaw Dies in Georgia.

MACON, Ga., June 3 (AP).—Ben B. Shaw, 53 years old, manager of the Georgia Kaolin Co.'s plant at Dry Branch, Ga., died in a hospital here today of a heart ailment. Shaw was a graduate of the University of Illinois. Burial will take place in Canton, Ill., his birthplace.

WE WANT

an established, successful advertising specialty salesman.

One who is producing business. To the right man we offer a superior line of thermometers and instruments. Straight commission. In reply state territory covered, lines carried and references.

TAYLOR INSTRUMENT COMPANIES
Taylor Bros. Div., Rochester, N. Y.

Complete Glasses as low as 50¢ DOWN 50¢ WEEK



COMPLETE GLASSES

1. We examine your eyes.
2. Write your prescription.
3. We furnish lenses.
4. We include the frames.

Dr. Ruescher, O. D.
St. Louis' Greatest Credit Jewelers
ARONBERG'S
6th & St. Charles

Vacancies in desirable apartments in the city or suburbs are listed in the Post-Dispatch Rental Columns.

WASHINGTON UNIVERSITY
invites you to an
ORGAN RECITAL
IN
Graham Memorial Chapel
THIS AFTERNOON, JUNE FOURTH
AT FOUR O'CLOCK
JAMES V. HUFFMAN
Organist, First Church of Christ, Scientist
AT THE HAMMOND ORGAN

IGOE'S
SENSATIONAL OFFER
Good for A LIMITED TIME ONLY
A PANTRY FULL OF CHOICE
FOOD PRODUCTS
54 Items . . . a Big Variety . . . Offered Absolutely
FREE
WITH ANY NEW 1939 MODEL
PHILCO CONSERVADOR
Electric Refrigerator



. . . with amazing new
SHELF-LINED INNER DOOR

HERE'S A LIST OF THE FREE FOOD OFFERED
4—24-Oz. Cans South Haven Tomato Juice
2—No. 2½ Cans Silver Floss Kraut
2—No. 2 Cans Brooks Spinach
3—No. 2 Top Row Corn
4—Tall Cans Brooks Vegetable Soup
4—Tall Cans Brooks Tomato Soup
4—Tall Cans Brooks Spaghetti
6—Tall Cans Brooks Pork & Beans
3—No. 2 Cans Delico Sifted Peas
4—No. 2½ Cans Knightstown Tomatoes
4—No. 2 Cans Golden Star String Beans
GANAHL "Real Milk" PRODUCTS
1 Qt. Real Milk
1 Qt. Chocolate Milk
½ Pt. Single Cream
½ Pt. Whipping Cream
1 Lb. Butter
BLANTON PRODUCTS
1 Jar Excello Sandwich Spread
1 Jar Excello Mayonnaise
1 Lb. Oleomargarine
6 Bottles Popular Soft Drink

Model KX-6 illustrated above is a big 6.2 cu. ft. De Luxe Philco CONSERVADOR price complete, with 5-year Guarantee and all the Free Food — — — $214.95.

ONLY PHILCO GIVES YOU ALL THESE FEATURES:
• Shelf-Lined Inner Door
• Meat Storage Compartment
• Self-Sealing Vegetable Crisper
• Sliding Fruit Basket
• Sliding Shelf
• Enclosed Porcelain Evaporator
• Easily Read Thermometer
• Take-Out Sliding Shelf
• Large Storage Space in Bottom for Bottles, Vegetables, etc.
• Matched Hardware Throughout
• Acid-Resisting Porcelain Interior
• Scientifically Lighted Interior

See the big FULL FAMILY SIZE KX-4. You get the Free Food, of course, with this model also.

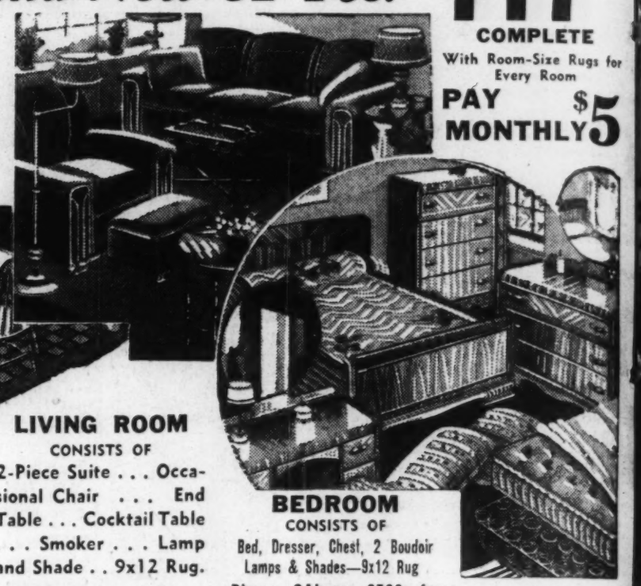
$139.95 WITH 5 YEAR GUARANTEE

$5 Down Delivers
EXTRA LIBERAL TRADE-IN ALLOWANCE FOR YOUR OLD REFRIGERATOR

IGOE'S
12TH & LOCUST

Vacancies in desirable apartments in the city or suburbs are listed in the Post-Dispatch Rental Columns.

MONDAY-ONLY!
3-ROOM OUTFIT $117.00
Brand New 82-Pcs.
COMPLETE
With Room-Size Rugs for Every Room
A SMALL DEPOSIT WILL HOLD FOR FUTURE DELIVERY
PAY ONLY $5 MONTHLY



KITCHEN
CONSISTS OF Table and four chairs . . . 32-pc. Set of Dishes . . . 26-pc. Silver Set . . . Gas Stove . . . Felt-Base Rug.
LIVING ROOM
CONSISTS OF 2-Piece Suite . . . Occasional Chair . . . End Table . . . Cocktail Table . . . Smoker . . . Lamp and Shade . . 9x12 Rug.
BEDROOM
CONSISTS OF Bed, Dresser, Chest, 2 Boudoir Lamps & Shades—9x12 Rug
SEE THIS 'SPECIAL' DISPLAYED IN OUR AVENUE OF OUTFITS!
Phone CAbany 6500 for Free Taxi—No Obligation
The outfit delivered to your home will be piece for piece exactly as you see it displayed on our floor.
MANNE'S, 5615 DELMAR
OPEN EVENINGS UNTIL 9

ANNOUNCING
LOANS $20 to $300
ON NEW FIT YOUR BUDGET PAYMENT PLAN
Read how you can borrow $100 without endorsers if you can make 12 monthly payments of $9.75 each

No credit inquiries of friends or relatives—Prompt, private service

NOW you can apply for a loan at Household Finance on the new "Fit your Budget" plan. You borrow *without endorsers* and you repay on the schedule that best fits your own pay check. You may repay quickly to reduce the charges. Or you may take up to 20 months and pay less each month.

Suppose you need $100 and can conveniently repay $9.75 a month. The table shows that 12 payments of this amount will repay your loan in full, including charges. Or suppose you can pay more each month—installments of $18.15 each will pay your $100 loan in full in six months. Or suppose you wish to pay less each month—$6.41 each month for 20 months will also pay a $100 loan.

Simple to borrow at Household

All you do to get a Household Finance loan of $20 to $300 is acquaint us with your needs—and leave an application. No credit inquiries are made of friends or relatives. No one has to sign the loan papers with you (married couples sign together). You get your loan promptly, privately and pleasantly. Usually the money is ready for you the day after you apply.

Choose the plan that fits your budget

Locate the amount of cash you need in the loan table. Then read across, picking out the monthly payment which fits your budget. See how you can make very small payments if you wish. Or you can pay larger installments and pay up sooner. Note how little your loan costs if you repay in a short time. A loan of $100 repaid in four monthly installments costs $6.32.

Don't get a loan anywhere until you check Household's new plan. Study the table. Note the convenience of Household's new payment schedules. Then phone or visit us for further information without obligation.

READ THIS GUARANTEE

We guarantee the total amount figured by using this table to be the full amount you will pay, where payments are made on schedule. *You will pay less if you pay ahead of schedule.* To know the total you pay on any loan, select the amount you need in the table. Read to the right, picking the monthly payment you wish to make. Then multiply this payment by the number of months given at the top of that column.

President

YOU CAN BORROW $20 TO $300 IF YOU CAN MAKE THESE SMALL MONTHLY PAYMENTS

Amount of monthly Payments including all Charges for the following periods

Cash You Get	2 mos.	4 mos.	6 mos.	8 mos.	10 mos.	12 mos.	14 mos.	16 mos.	18 mos.	20 mos.
$ 20	$ 10.38	$ 5.32	$ 3.63	$ 2.79	$ 2.29	$ 1.95				
30	15.56	7.97	5.45	4.18	3.43	2.92				
40	20.75	10.63	7.26	5.58	4.57	3.90				
50	25.94	13.29	9.08	6.97	5.71	4.87				
60	31.13	15.95	10.89	8.37	6.86	5.85	$ 5.13	$ 4.60	$ 4.18	$ 3.85
70	36.32	18.61	12.71	9.76	8.00	6.82	5.99	5.36	4.88	4.49
80	41.51	21.27	14.52	11.16	9.14	7.80	6.84	6.13	5.57	5.13
90	46.69	23.92	16.34	12.55	10.28	8.77	7.70	6.89	6.27	5.77
100	51.88	26.58	18.15	13.95	11.43	9.75	8.55	7.66	6.97	6.41
125	64.85	33.23	22.69	17.43	14.28	12.19	10.69	9.57	8.71	8.02
150	77.82	39.87	27.23	20.92	17.14	14.62	12.83	11.49	10.45	9.62
175	90.79	46.52	31.77	24.41	20.00	17.06	14.97	13.40	12.19	11.23
200	103.77	53.16	36.31	27.89	22.85	19.50	17.11	15.32	13.93	12.83
225	116.74	59.81	40.85	31.38	25.71	21.93	19.25	17.23	15.68	14.43
250	129.71	66.45	45.39	34.87	28.56	24.37	21.38	19.15	17.42	16.04
275	142.68	73.10	49.93	38.35	31.42	26.81	23.52	21.06	19.16	17.64
300	155.65	79.75	54.46	41.84	34.28	29.25	25.66	22.98	20.90	19.24

This table is based on prompt repayment. Tardiness will increase the cost in the final payment. Payments can be made in advance of the date they are due, if you wish, and will reduce the cost. **Payments are calculated at Household's rate of 2½% per month.**

HOUSEHOLD FINANCE CORPORATION
"Doctor of Family Finances"

DOWNTOWN
705 OLIVE STREET—corner 7th and Olive—Room 205, Second Floor Phone: CEntral 7321
812 OLIVE STREET—3rd Floor, Room 312, Arcade Building (opposite post office) (Take shop's elevators) Phone: GArfield 2650

WASHINGTON-GRAND
634 NORTH GRAND BLVD.—Room 404, Missouri Theatre Building Phone: JEfferson 5300

SOUTH SIDE
3548 SOUTH GRAND BOULEVARD—corner Gravois 3rd Floor, Room 304 Phone: GRand 3021

Hear EDGAR A. GUEST, *Wednesdays, KMOX-CBS*

COMPLETE GLASSES



St. Louis' Greatest Credit Jewelers
ARONBERG'S
6th & St. Charles

...nts in the city or suburbs are listed ...mns.

...ONLY!
...T $117.00
...S.



COMPLETE
With Room-Size Rugs for Every Room
PAY MONTHLY $5

...OM ...OF ...2 Boudoir ...x12 Rug ...$500 for ...bligation
MAR

The outfit delivered to your home will be piece for piece exactly as you see it displayed on our floor.

BARNIDGE APPEAL ON RIVERFRONT TRACT

...mily Decision Announced as Time for Plea to Supreme Court Expires.

There will be no recourse to the ...preme Court of the United States ... the litigation of the Barnidge ...mily interests over the Federal ...demnation of the riverfront ...morial site, it was announced ...terday by Francis H. Barnidge, ...sident of the Prunty Seed and ... Co. Yesterday was the last ...y for applying to the Supreme ...rt for review of the decision ... which the United States Circuit ...rt of Appeals upheld the Gov...ment's right to acquire the site ...n. 27.

The Barnidge case was the first ...mpleted piece of litigation. Final ...dgment has been entered in Dis...ct Court as to two other tracts ... the site, but time for appeal in ...ese cases has expired. Meanwhile ... Government is preparing to ...wind up the condemnation proceedings and seek early possession of the site, with the hope that wrecking of buildings may be started this month. However, the possibilities of future litigation are not closed.

The Barnidge family owns one of the other tracts on which final judgment has been entered and an additional tract on which final judgment has not been entered. On the latter piece of property they could, if they desired, carry on further opposition in the courts; other property owners in a corresponding position could do likewise.

Barnidge said to a Post-Dispatch reporter that many business men in the district would favor clearing a strip of land extending from the old Courthouse at Fourth street to the river, between Market and Chestnut streets, and another narrow strip between Eads Bridge and Washington avenue, from Third street to the river, if it should be found the entire 40-block site could not be obtained. This would furnish a mall east of the Courthouse and two wide approaches to the riverfront district, which would revive property values, he declared.

...177 WOMEN HUNG... ...ILLER'S WALL PAPER LAST YEAR
WALL PAPER
ROOM LOTS 49c
10 Rolls Only
PAINT Enamel, Varnish, Stain, Qt. 59c
...MILLER'S...
6th and Delmar
We Trim Wall Paper Free

WHOLESALE STATIONERS OPEN CONVENTION HERE TOMORROW

350 Expected; Sixtieth Anniversary of Paul Wielandy in Business to Be Observed.

About 350 delegates are expected to attend the twenty-fourth annual convention of the Wholesale Stationers' Association tomorrow, Tuesday and Wednesday at the Chase Hotel.

Extensive consideration will be given to a two-month survey of the stationery field by a business analyst. The sixtieth anniversary of Paul Wielandy of St. Louis as a wholesaler will be observed.

GREAT BIG, 6 CU. FT. BRAND-NEW
1939 CROSLEY
AT THE LOWEST PRICE ON RECORD!



PAY ONLY 15c A DAY
ONLY $99.95
NO FINANCE COMPANY WHEN YOU BUY HERE
NEWEST 1939 MODELS
200 MILES DELIVERY
On This Crosley Refrigerator Add $5.00 for Installation and Guarantee Plus Carrying Charge on Terms
CARONDELET
OPEN EVERY NIGHT TO "9" 11th & OLIVE OPEN EVERY NIGHT TO "9"

The STORY and MUSIC of
"ROSE MARIE"
First of the Operettas at the
Municipal Opera
Previewed by
Frank Eschen
Will Be Broadcast by
KSD
TODAY
at 1:45 P. M.
Nancy McCord and Lansing Hatfield
Stars of "Rose Marie" Will Sing
"Indian Love Call" "Lak Jeem"
and "All I Ask Is That I May Forget You"
Accompanied by EDITH GORDON
NEXT SUNDAY—"QUEEN HIGH" PREVIEW.

WHEAT FARMERS TURN OUT TO SEE KING AND QUEEN

100,000, Twice Saskatoon's Population, Greet Pair After Their Ride Across Saskatchewan.

SASKATOON, June 3 (AP).—Farm families from Saskatchewan's rolling wheatlands joined city cousins today in welcoming King George VI and Queen Elizabeth with the greatest demonstration ever witnessed in this agricultural center.

When the royal train arrived at 2:19 p. m. a crowd of 100,000—more than twice Saskatoon's population—thronged the city and sent up waves of cheers as the King and Queen rode slowly over an 11-mile route.

The two-hour royal visit was limited to the motor ride, the reading of an address by Mayor C. Niderost and inspection of a guard of honor by the King.

Night on the Prairie.

The royal train stood on a siding tonight, giving the King and Queen a night of rest undisturbed even by train movement.

Tomorrow at Portage La Prairie, 54 miles west of Winnipeg, the King and Queen will attend services at the United Church of Canada. Later their train will roll across Northern Ontario, arriving at Sudbury Junction in the evening for a 10-minute ride and a 50-minute stop at Sudbury.

While all day long today the blue and silver train clicked off miles of Canada's thousand-mile-wide wheat belt, the King and Queen in their observation car enjoyed the rare early summer beauty of the prairies. They saw a prairie mirage, wind whirlpools pick up dust and race across the fields, and tall wheat elevators.

They Heeded the Call.

In his speech Mayor Niderost told the King many people of this part of Canada came from European countries not under his rule but "have come to know and appreciate the blessings of freedom and liberty." He recalled that many men of the province "heeded the call of their country 20 years ago, and for which they would again should it be necessary."

The prairie city gave the King and Queen two features no other city had arranged. Sheltered from the sun under a red and gold canopy in the station plaza were 700 high school girls singing softly "Sing Along the Way." Then they formed a living Union Jack with small colored flags and finally burst into wild cheering for the King and Queen, who waved to the youngsters.

The other unusual feature was a county fair of exhibits, with the royal car moving slowly through lines of prize cattle, mostly shorthorns and Aberdeen Angus, horses, sheep, hogs, exhibits of wheat and flour, honey, lumber and wood products.

Greeted by Man Aged 104.

In the special stand near the station canopy the King and Queen were welcomed by Thomas Swain of North Battleford, 104 years old, who once opposed British rule. His father was an Englishman and his mother a Cree Indian. He fought in the Louis Reil Northwest Rebellion of 50 years ago.

Coming to Saskatoon, the royal train, at the King's instructions, stopped at Unity, where thousands of people lined the railway. At Wainwright the King and Queen saw a stuffed buffalo at the station and were told about the herd of 5000 animals raised there from Buffalo obtained from Yellowstone National Park. A mile east of Tako the King ordered the train stopped and with the Queen took a morning constitutional walk along the track.

BAR GROUP AGAINST CURBING PRESS COVERAGE OF SUITS

New Jersey Committee Says Courts Have Adequate Power to Control Proceedings.

ATLANTIC CITY, N. J., June 3 (AP).—The New Jersey Bar Association was advised by its Publicity Committee last night that it would be a mistake to pass laws restricting newspaper stories of court cases to "exact facts without editorial comment."

The committee was requested a year ago to study the propriety of restricting editorial comment on each lawsuit "until the case is actually closed by decision."

"Any attempt to restrict the heritage of the free press," said the committee's report, "would be greatly resented by the press and would disrupt the friendly relations which this committee had endeavored to establish. . . .

"Furthermore, the courts have sufficient power to control their proceedings and keep them within bounds of modesty and respectability without assistance from the Bar Association. We recommend that no action be taken on this matter."

Priest to Say First High Mass.

The Rev. George Rieffer, who was ordained March 19 in Rome, after completing his studies there at the North American College, will celebrate his first solemn high mass at 11 a. m. today at St. Peter's Catholic Church, 219 West Argonne drive, Kirkwood. Father Rieffer, 26 years old, has been assigned to the Archdiocese of Santa Fe. He is the son of Mr. and Mrs. George Rieffer Sr., 109 West Jefferson avenue, Kirkwood.

U. S. WHEAT DELEGATES TO RETURN TO LONDON

Will Carry Washington's Reply to Canadian Quota and Price Proposals.

WASHINGTON, June 3 (AP).—United States members of the preparatory committee of the World Wheat Conference will return to London late th month with instructions as to this nation's attitude toward a Canadian proposal for world export quotas and an international minimum price.

At meetings in April and May, the Canadian delegates suggested a minimum world price of 80 cents a bushel for No. 3 northern wheat on the basis of Fort Williams Canada.

The Canadians also proposed that the four major exporting nations—the United States, Canada, Argentina and Australia—allocate export quotas on the basis of the average share of world trade during the last 16 years.

Expressing the view that a world wheat agreement should not necessarily contain a provision for minimum prices, the American delegates—headed by Dr. A. G. Black, chief of the Agriculture Department's marketing section, indicated they would accept it rather than see efforts to draft an agreement fail.

The preparatory committee will resume its study of the world wheat situation July 7.

Self-Employment Association.

A new organization known as the American Youth Self-Employment Association, designed to help unemployed young men and women create their own jobs, will be formed at a meeting in the Barr Branch Library, Jefferson and Lafayette avenues, next Saturday evening.

Hess & Culbertson PAYS CASH
NEW HIGH PRICES FOR YOUR OLD GOLD AND SILVER·WATCHES JEWELRY·DENTAL GOLD
FOR OLD GOLD OLIVE AT NINTH

REED'S ICE CREAM
Week-End Special
SUNDAY ONLY
Regular 35c Qt. HOMEMADE ICE CREAM 30c QT. PINT, 15c
Regular 25c Qt. COMMERCIAL GRADE 21c QT. PINT, 11c
4805 Page 3624 Natural Bridge
937 Goodfellow 2301 N. Union 4629 Natural Bridge
3844 West Florissant
25th & Natural Bridge 4401 S. Grand

Killed in Indiana Robber Hunt.

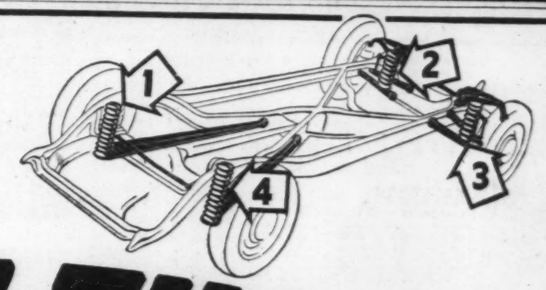
CHESTERTON, Ind., June 3 (AP).—Indiana State police looking for truck robbers near the Illinois line shot and killed a Negro early today and captured three others. The dead man was Ted Harris, 22 years old, Chicago. About $1000 worth of merchandise was recovered.

SAVE FUEL....
FORD INSULATED BRICK V-NEER
Eliminates Drafts and Loss of Heat in Winter —Keeps Hot Air Out in Summer.
Phone or Write for Pamphlet or Free Estimate
HILL-BEHAN Phone DE. 1111 6500 PAGE



NO MONEY DOWN
PAY ONLY 50c A WEEK
GLASSES on CREDIT
No need to delay! Get your needed Glasses now and pay as convenient. Careful examination! Correct fitting.
DR. R. L. SCHREINER, Optometrist in Charge
UNION-MAY-STERN
OLIVE AT TWELFTH

OLDS GIVES YOU MODERN COIL SPRINGS ALL AROUND FOR-
THE RIDE THAT NEVER WEARS OUT!





OLDS '60' 2-DOOR SEDAN 1838*

NO FRICTION - NO DIRT - NO WEAR TO MAR THE SMOOTHNESS OF THE RHYTHMIC RIDE!

WHY be satisfied with anything less than the most modern kind of ride, when you can travel in luxury in an Olds with modern *coil springs all around?*

There's no doubt about it—coil springs are the coming thing. They have so many advantages! They eliminate friction. They cannot squeak or rattle. They never require lubrication. They are not affected by temperature or weather. Above all, being friction-free, *they never wear out!* You get the same smooth, steady Rhythmic Ride, whether you've driven a hundred miles or a hundred thousand!

And what a ride it is! Level, gentle, perfectly stabilized! You see ruts, bumps and holes in the road—but you hardly feel them. Olds takes pitted country roads, rough cobblestones or worn-out concrete as smoothly as most cars take the boulevards.

There is literally no other ride in the world quite like Oldsmobile's Rhythmic Ride. That's a strong statement. Yet it is easy for you to prove. Just come in for a trial drive. Take the wheel of an Olds and put it through its paces. When you come back, you'll be convinced that *no car is complete unless it has modern coil springs all around!*

★ *Delivered at Lansing, Michigan. Prices include safety glass, bumpers, bumper guards, spare tire and tube. State and local taxes, if any, optional equipment and accessories — extra. Prices subject to change without notice. General Motors Instalment Plan.* A GENERAL MOTORS VALUE

CHECK THE LOW-PRICED CARS YOU'RE CONSIDERING FOR THESE SEVEN FEATURES
1. Quadri-Coil Springing
2. Four-Way Stabilization
3. Econo-Master Engine
4. 100% Full-Pressure Lubrication
5. Dual Center-Control Steering
6. I-Beam X-Member Frame
7. 7-Bearing Rear Axle
YOU'LL FIND THEM ALL IN OLDS ALONE!

OLDSMOBILE $777 ★ AND UP
LOWEST PRICED CAR WITH 100% COIL SPRINGING!

FRED F. VINCEL, Inc. 3401 Washington Blvd.
GREBE MOTOR CO., Inc. 3600 S. Kingshighway Blvd.
TUCKER MOTOR CO. 3415 S. Grand Blvd.
OLIVER CADILLAC CO. 4100 Laclede Ave.
JERRY MUELLER MOTOR CO. 7589 Olive St. Road, University City
SIMMS AUTO CO. Florissant and Darst Roads, Ferguson, Mo.
SADLO-FABER MOTOR CO. 4933 Natural Bridge
VOLLMER-SLAWSON MOTOR CO., Inc. 216 W. Lockwood, Webster Groves, Mo.
WHITE BROS. AUTO SALES 1101 St. Louis Ave., East St. Louis, Ill.

...$300
...ENT PLAN
...dorsers if you ...75 each
...onth—$6.41 each month for 20 ... will also pay a $100 loan.
...ple to borrow at Household
...u do to get a Household Finance ... $20 to $300 is acquaint us with ...eeds—and leave an application. ...dit inquiries are made of friends or ...es. No one has to sign the loan ... with you (married couples sign ...er). You get your loan promptly, pri... and pleasantly. Usually the money ...y for you the day after you apply.
...e the plan that fits your budget
... the amount of cash you need in ...n table. Then read across, picking ... monthly payment which fits your ... See how you can make very small ...nts if you wish. Or you can pay ... installments and pay up sooner. ...ow little your loan costs if you re... a short time. A loan of $100 repaid ... monthly installments costs $6.32. ...'t get a loan anywhere until you ... Household's new plan. Study the ... Note the convenience of House... new payment schedules. Then ... or visit us for further information ...t obligation.
READ THIS GUARANTEE
...arantee the total amount figured by using ...le to be the full amount you will pay, ...ayments are made on schedule. *You will ... if you pay ahead of schedule.* To know the ...u pay on any loan, select the amount you ... the table. Read to the right, picking the ...y payment you wish to make. Then mul... ...is payment by the number of months ...t the top of that column.
President
...E
...D BLVD.—Room 404, Missouri ... Phone: JEfferson 5300
... BOULEVARD—corner Gravois ... Phone: GRand 3021

Trophy for C. of C. Bureau.

A trophy in recognition of its work for the advancement of salesmen in 1938 will be presented to the Salesmanagers' Bureau of the St. Louis Chamber of Commerce at the convention of the National Federation of Sales Executives in Philadelphia next week.

ARONBERG'S



5-DIAMOND RING
Five Genuine Diamonds — 14-kt. Gold. $37.50 Value —Low Terms. $19.85
25c Down, 50c Week
St. Louis Greatest Credit Jewelers
ARONBERG'S
6th & St. Charles

HARRIE GRANT MOORE, PEORIA TRAVELER, LECTURER, DIES

Had Gallery of 3000 Colored Photographs of Scenes All Over World in Home.

PEORIA, Ill., June 3 (AP).—Harrie Grant Moore, 75 years old, business man, traveler and lecturer, died today after an extended illness. He was widely known for his photographic library of scenes from every corner of the earth. He maintained a gallery of 3000 colored photographs in his home, which was open to visitors.

Moore gave up business for travel in 1925, when he was appointed official lecturer for Canadian Pacific cruises. Since then he had made five trips around the world. He became ill on a Mediterranean cruise last April and returned to Peoria to enter a hospital. He was born in Brighton, Ill.

Among his survivors were a daughter, Mrs. Dan S. Anderson of Peoria, and a sister, Mrs. Lena M. Barbre of Lakewood, O.

Used Washing Machine Parts
WRINGER ROLLS, 49c
WASH MACHINE Parts & Sales CO.
4119 GRAVOIS — LAclede 6266
Open Tuesday and Friday Till 8:30 P. M.

Children Meet Race Driver's Widow



—Associated Press Wirephoto.

MRS. FLOYD ROBERTS with children, BILLY and BETTY LOUISE, who met her at Los Angeles on her return from Indianapolis, Ind., where her husband and their father was killed in the Memorial day automobile race.

JAPANESE ADMIRALTY SILENT ON NEW SHIPS FOR U. S. NAVY

Tokyo, Warning of American "Invasion" of Pacific, Expected to Take "Necessary Steps."

TOKYO, June 3 (AP).—The Japanese Admiralty declined to comment today on the United States naval building program pending receipt of official information concerning the 24 ships, to cost $350,000,000, which the United States navy has ordered.

Naval sources were expected to reiterate, however, Japan's determination "to take all necessary steps" for control of the Western Pacific.

Only a month ago, on Navy Day, an official pamphlet was issued warning the people that "the United States has moved definitely toward invasion of the Pacific."

Degree for Tyler Place Pastor.

The honorary degree of Doctor of Divinity will be conferred on the Rev. George E. Sweazey, pastor of Tyler Place Presbyterian Church Tuesday by Westminster College, Fulton, from which he was graduated in 1927.

JAPANESE REPORT WARPLANES INFLICTED 20,000 CASUALTIES

15-Day Total in Western Hupeh Province—Ground Offensive at Han River Fails.

SHANGHAI, June 3 (AP).—Japanese reported today their warplanes had inflicted 20,000 casualties within the past 15 days in western Hupeh Province.

Chinese reports of ground victories in that area, however, apparently were supported by Japanese admissions that their offensive had faield to cross the Han River.

MID-WESTERN DUDE RANCH
A Pleasant Resort to Spend Your Vacation
Drive out. Spend a day on the Ranch. Beautiful Picnic Grounds. Swimming Pool. Horseback Rides. Cabins.
WRITE FOR BOOKLET
WINFIELD, MO.

THIS BOWL FREE! Filled with Delicious MEADOW GOLD ICE CREAM



Makes Four Generous Servings
35c Value Both for only 19c
ASSORTED COLORS
• RED • YELLOW
• GREEN • BLUE
FREE DELIVERY
Just Phone Your Nearest Gasen Drug Store
Not only will you delight your family or guests with this rich, mellow ice cream, but you'll get this attractive and useful bowl suitable for cereals, salads, mixing or candy. Start a set today—either matched or mixed colors.
GASEN DRUG STORES ALL OVER ST. LOUIS

YOUR OLD LIVING-ROOM SUITE
RE-STYLED, RE-BUILT UPHOLSTERED



DAVENPORT and CHAIR
Complete, in choice of covers, BOTH FOR $35
FREE A beautiful $10 Ottoman to match your chair, with every suite.
TAKE A WHOLE YEAR TO PAY



BEFORE AFTER
5-YEAR WRITTEN GUARANTEE on construction and workmanship. Union workmen. Visit our factory.
Phone CAbany 6500
No Pickup or Delivery Charge—
Free Estimates Within a Radius of 50 Miles. Evening appointments if desired.
MANNE'S FACTORY
Manufacturers of Fine Furniture for 45 Years
5615 DELMAR
OPEN EVERY NIGHT UNTIL 9

ALL SCALP and HAIR DISEASES



Convenient Office Hours:
Mon. Tues. Wed. & Fri. 11 A. M. to 5 P. M.
Monday & Friday 7 to 8 P. M.
Free Examination I Want the Worst Cases
A. G. CLINE
Scalp Specialist
3143A South Grand
LAclede 9053

SLOT MACHINE AGENT PUTS UP $500 BAIL

Denies Stench-Bombing of Tavern Where Owner Installed Own Phonograph.

William McConnell, business manager of the Phonograph Owners' Association, which installs coin-operated phonographs in nearby Illinois counties, furnished $500 bond yesterday at Belleville on an information charging him with the stench-bombing of a tavern operated by Joseph Agnes near Belleville.

Agnes, who had an agreement with the association, attributed the stench-bombing to his purchase of a phonograph for his tavern. The agreement, he said, provides that the tavern owner shall not rent machines except from the association, but he did not consider buying his own machine a violation of the agreement.

F. V. Payeur of Edgemont Station, named with McConnell in the information issued by the County Court, also surrendered and was released on bond. He is not connected with the association.

Both men denied throwing the stench-bombs, which were hurled through a plate glass window of the tavern last May 24, four days after Agnes had bought the phonograph. Agnes said he had been warned by members of the association not to operate it.

McConnell, who lives at 550 North Eighty-sixth street, East St. Louis, said he and Payeur were in Agnes' tavern the night the bombs were thrown, but had no discussion with Agnes, and left after having several drinks.

State's Attorney Louis P. Zerweck said he had received complaints from other tavern owners, who reported they were threatened because they installed their own phonographs. A phonograph, bought by the owner of a tavern near East St. Louis, and the interior of the place, were smeared with creosote recently, Zerweck said, by vandals who broke into the place at night.

The Phonograph Owners' Association is a corporation organized by former members of the Southern Illinois Electrical Phonograph Owners' Association, one of its officers said. Its phonographs are serviced by the Electrical Workers' Union of the A. F. of L.

LITTLE SYMPHONY TO OPEN SERIES OF CONCERTS JULY 3

Three to Be Presented Before Specially Built Shell at Washington U. Quadrangle.

The St. Louis Little Symphony Society will begin its 1939 series of concerts in Washington University Quadrangle on the evening of July 3.

Three concerts will be given, the second on July 11 and the third on July 18. All three will be conducted by Hans Lange, associate conductor of the Chicago Symphony, who will come to St. Louis for his fourth summer season.

The personnel of the orchestra will be chosen as usual from the first and second desk men of the St. Louis Symphony. The concerts will be played against a shell specially constructed at the north end of Washington University Quadrangle. Season tickets are now on sale.

POOR OLD ROEBOCK LIQUOR STORES
Old Blue Ribbon
the most superb
BOTTLED IN BOND
Straight Bourbon Whiskey



WHEN you ask for OLD BLUE RIBBON you're asking for the quality bourbon of all Bottled in Bond Whiskies. Men who are accustomed to drinking choicest liquors never question the contents of a bottle of whiskey bearing the Old Blue Ribbon "security" seal. It's always good . . . it's choice, completely aged Kentucky straight 100 Proof Bourbon. Its quality never varies—and you'll never tire of this consistently perfect whiskey—which is an easy blue ribbon winner over all others.
½ Pt. 80c Pt. $1.59 Qt. $3.10
Companion "Security Seal" Whiskies
OLD TIMBROOK Bottled in Bond RICH, MELLOW BOURBON Pt. $1.29 Qt. $2.49
OLD GOVERNOR 100-Proof Straight Bourbon 50c ½ Pt. 95c Pt. $1.88 Qt.

THIS COUPON AND $1 ENTITLES YOU TO ONE QUART of 30 MONTH OLD STRAIGHT BOURBON WHISKEY
NOT 1 YR. OLD NOT 2 YRS. OLD But 30 MONTHS OLD BOURBON
$1.50 QT. WITHOUT COUPON
MONEY-BACK GUARANTEE
Last year we sold 1800 quarts of this fine Bourbon in 2 days. We were fortunate to again obtain a supply of this rich, smooth, 30 months aged whiskey. A really great whiskey at a bargain.
FREE DELIVERY . . . CE. 5210

NOT INDIANA • ILLINOIS • OR MISSOURI WHISKEY
BUT KENTUCKY BOURBON
3 Yrs. Old—A $1.65 Qt. Value



A fine Kentucky Whiskey. Aged, mellow and rich in flavor. A great favorite. Three years old. 90 Proof.
$1.25 QT.
IT'S EXTREMELY POPULAR—
Old Mr. BOSTON
So popular . . that Roebock has ordered another large shipment.



Every drop of this noble 100-proof Bourbon is three years old—and think of it, a full quart decanter costs only $1.69. Of course that's Roebock's special price; this Whiskey usually sells for $2.25. It has enjoyed great popularity—and we recommend it highly. Bottled in a beautiful cut glass decanter.
FULL QUART Cut Glass Decanter $1.69

FREE Delivery CE. 5210
Poor Old ROEBOCK
One of the Largest Beer Depots in the Middle West
A. B. C. Beer — $1.19 Case
BOCK BEER — $1.25 Case
Roebock's Lager 24-Steinie Case, Net $1.29
Pilsner Club 24 Steinies $1.29
$2.25 Canned Beer 24 Cans $1.65
Pabst Can Beer and Ale Case $2.25
Griesedieck Bros., Faust, Stag and Pabst Case Net $1.65
ST. LOUIS UNION LABEL BEER
CASE OF 24 STEINIES CASH AND CARRY — 90c

Poor Old ROEBOCK
805 N. 6TH ST.
4124 EASTON
3811 LEE
2619 GRAVOIS
OPEN EVENINGS
Free DELIVERY CENTRAL 5210

AUCTIONEERS AUCTIONEERS
REGULAR WEEKLY FURNITURE AUCTION SALES
BEN J. SELKIRK & SONS AUCTIONEERS
Judicial, Legal and Voluntary Mercantile and Industrial Sales
ESTATE TAX APPRAISALS
Offices, Galleries and Salesrooms
4166 OLIVE ST. (at Whittier) Phone JE. 1700
SPECIAL ART PROPERTY GALLERY DISPERSAL
WEDNESDAY, JUNE 7th 10:30 A. M.
The commodious Salesroom is filled to capacity with Attractive Living-Room, Bedroom and Dining-Room Suites, Breakfast Sets, Carpets, Stoves, Ranges, Bookcases, Chifferobes, Vacuum Sweepers, Bric-a-Brac, Chinaware, Glassware, Linens, Andirons, Mirrors, Oil Paintings, Books, Teakwood Furniture, Trunks, Luggage, Etc.
New Tubular Chrome Furniture (suitable for Beauty Parlor).
* * * *
In Connection With Regular Wednesday Offering
We Will Sell
By Order and for the Account of Thomas A. Dooley, Administrator, C. T. A. Thomas McDonald, Attorney
Properties Formerly Belonging to ESTATE OF THE LATE ANNA DOOLEY RUTTER
Comprising
Large Group American Sterling Flatware and Holloware including Coffee and Tea Service, Demi-Tasse Cups and Saucers, Bread-and-Butter Plates, Bread Trays, etc.; likewise Plated Silverware, Glassware, Porcelaine, Bronzes and Sculptures, Domestic and Oriental Rugs, Period Furniture, Contemporary Reproductions and other Property of Similar Character.
Large and Small Consignments Received
WHAT HAVE YOU THAT WE MAY SELL?

TRUSTEE'S BANKRUPTCY AUCTION SALE
JACOB KAISER MANUFACTURING COMPANY (MATTRESSES)
MACHINERY — STOCK — EQUIPMENT
123 SOUTH THIRD STREET
FRIDAY, JUNE 9th. 10:30 A. M.
Pursuant to an order of sale heretofore made by Hon. Elmer E. Pearcy, Referee in Bankruptcy for this Division and District, we will sell for the Trustee of this estate, the following machinery and equipment:
5000 yards Sheeting (various grades); 110 dozen Ticks; Bales of Cotton; 2000 lbs. Kraft Wrapping Paper; Thread; Tufting, Roll-Edge and Roving Twine; Excelsior; Binding and Gum Tape; Shuttle Bobbins; Fred Franke & Co. Picker; United Tufting Machine; 3 Singer Machines with Motors; Smith & Furbush Machine Co. Willow Box; 2 Smith & Furbush Machine Co. Garment Machines; 2 Roll-Edge Machines—Droll Model "O"; 7 Electric Motors (7½ to 20 h. p.); Air Compressor and Fan; Bailing Wire; Belting; Pulleys; 12 Fire Extinguishers; Vise; Bench; Exhaust Fan; Tape Sealer; Paper Press; Platform Scale and Trucks; Excelsior Machines and Presses; Excelsior Threader; Floor Scales; Scrap Iron; Cutting Block; Button Punch; 2 Wheel and Shipping Trucks; Spring Wire; Innersprings; Tables, etc. Office Fixtures: Large Iron Safe, Desks, File Cabinet, Burroughs Adding Machine, Underwood Typewriter and Desk, Check Protector, Day Register Time Clock, Chairs, Stoves, etc.
The property will be offered first in bulk, thereafter in selected detail lots, subject to Court's approval. TERMS CASH.
SAMPEL S. MANDEL, Trustee, 418 Olive Street. BEN J. SELKIRK & SONS, Auctioneers.

Trustee's Bankruptcy Auction Sale
SMITH CANDY COMPANY, A CORPORATION
910-12 OLIVE STREET
TUESDAY, JUNE 13th (NEXT WEEK) 10:30 A. M.
COMPLETE FIXTURE EQUIPMENT COMPRISING MODERN RESTAURANT, SODA FOUNTAIN, BAKERY AND CANDY DEPARTMENTS. STOCK OF CANDY, SYRUPS, ETC.
(See Next Sunday's Post-Dispatch for complete details)
The property will be offered first in bulk, thereafter in selected detail lots, subject to Court's approval.
HERMAN M. KATCHER, Trustee, 1416-722 Chestnut Street BEN J. SELKIRK & SONS, Auctioneers.

By Order of United States District Court
Eastern Division Eastern Judicial District of Missouri
TRUSTEE'S BANKRUPTCY AUCTION SALE
SCHORR-KOLKSCHNEIDER BREWING CO.
(A Corporation Bankrupt)
Modern Machinery—Shop and Office Furniture Equipment—Cooperage—Bottles and Cases Automobile Trucks
Corporate Good Will—U. S. Copyrights, etc.
Also Natural Bridge Realty Co.—Subsidiary
Comprising 17 Property Items—All Located in North St. Louis and St. Louis County
Sale on the Premises at 2537 NATURAL BRIDGE ROAD
WEDNESDAY, JUNE 7 BEGINNING AT 10 A. M.
In pursuant to an order of Honorable George H. Moore, Judge of the United States District Court for this division and district, entered and recorded on the 27th day of January, 1939, as appraisers of the property, assets, equipment and physical estate of the above-mentioned corporations, we will sell all the rights, title and interest of the undersigned trustee in and unto the real estate, corporate good will, copyrights, together with the entire personal property, utilized until recently by the bankrupt in conduct of business, all comprising a modern brewing enterprise.
MACHINERY AND EQUIPMENT. 1 350-Barrel Brew Kettle; 1 Gardner Denver Steam Pump; 1 1½-inch Centrifugal Pump; 1 Malt Scale Tank; 3 bucket elevators; 1 Strainer Mash Tank, 18'x7', motor driven; 1 Screw Conveyor; Line Shaft; Pulleys; Belts; 1 Columbia Malt Mill; 2 Grain Storage Tanks, 14' diameter; 1 12-ft. Diameter Sheet Hot-Water Tank with Steel Jacket; 1 12-ft. Diameter Cold Water Tank; 1 Grain Reel; 1 Dust Collector; 1 20-ton Scale; 1 Hop Jacket; 1 Lewis Hop Jacket Pump; 1 Spent Grains Tank; 1 Coolship Tank; 1 Wort Cooler; 2 Brine Tanks; 2 Taber Pumps; 5 Cypress Tanks, 115 barrels capacity; 27 Cypress Tanks, 2565 barrels capacity; 1 Oak Tank, 100 barrels capacity; 1 Oak Tank, 110 barrels capacity; 3 Oak Tanks, 125 barrels capacity each; 1 Lewis Centrifugal Pump, 3 h. p.; 1 Centrifugal (carbonating) Pump; 1 Double Pipe Beer Cooler; 29 Cypress Tanks, 220 barrels capacity each; 1 Cypress Tank, 170 barrels capacity; 4 Oak Tanks, 215 barrels capacity each; 21 Oak Pressure Tanks, 285 barrels capacity each; 1 Golden Gate Racker; 1 Bowser Government Meter; 2 Kieselguhr Beer Filters; 1 Bowser Beer Filler; 1 Double Pipe Cooler; 1 2-Nozzle Pitch Kettle; 1 Elevator, 9'x29' Platform; Complete Refrigerating Plant Equipment; Complete Boiler Room Equipment; Complete Bottle Shop Equipment.
Any information pertaining hereto, may be had on application to the undersigned Trustee.
WALTER F. SHEEHAN, Trustee 3306 S. Kingshighway BOUDREAU & KRAMER Atty. for Trustee Railway Exchange Bldg.
A. R. SCHOLLMEYER, Auctioneer, 819 Chestnut St.

FURNITURE AUCTION MONDAY
Starting at 10:30 A. M. at 2004 Delmar
Individuals and Dealers! Visit our Wholesale and Retail Display Rooms. Open for Inspection and Private Sales Daily.
MOUND CITY AUCTION CO., 2004-10 DELMAR

AUCTIONEERS AUCTIONEERS
NEW AND USED FURNITURE AUCTION
Tuesday, June 6th, Beginning at 10:30 A. M.
2007-17 DELMAR BLVD.
MISSOURI FURNITURE AUCTION

Salesmen—when wanted—men who can sell—pleasing, intelligent and experienced—bigger business builders—are among the readers of the Post-Dispatch Help Wanted columns. You can reach them quickly through a Post-Dispatch Help Wanted ad. Call MAin 1111 for an adtaker.

FULL HOUSE for only $299
3 Complete ROOMS
$5.00 DOWN
Holds This Outfit for You
No Storage Charge
Mail your deposit with this ad and we will hold an outfit for you, subject to your approval.
Other 3-Room Outfits As Low As $99
THE FRIENDLY FREDMAN Bros. PRESENTS THE NEWEST 3 ROOMS
ALL BRIDES AND HOME LOVERS—
THESE FOUR NATIONALLY KNOWN ITEMS AT NO EXTRA COST TO YOU!
Included $59.95 Maytag Washer
Included $19.50 Rebuilt Hoover
Included $49.50 Zenith Radio
Included $39.50 Beautyrest Mattress
YOU SAVE $168.95 ALL YOURS AT NO EXTRA COST!
Complete
NO INTEREST OR CARRYING CHARGE
Nothing More to Buy. Nothing else to want. It's all there, a 'full house' complete in every detail for $299 and included in this price you get, a $39.50 Simmons Beautyrest Mattress, a $59.50 Maytag Washer, a $49.50 Zenith Console Radio and a $19.50 Hoover Vacuum Cleaner, rebuilt . . . all you pay is $299.
3 COMPLETE ROOMS $299
NO INTEREST OR CARRYING CHARGE

12-Pc. Living Room includes: Davenport, Chair, Pull-up Chair, Junior Lamp, Table Lamp, Bridge Lamp, Coffee Table, End Table, Occasional Table, 2 Pillows, Rug.
8-Pc. Kitchen includes: 5-Pc. Breakfast Set, Table Top Gas Range, Kitchen Cabinet, Rug.
12-Pc. Bedroom, includes: Bed, Dresser or Vanity, Chest a Robe, Vanity Bench, Spring, Mattress, 3-Pc. Bandan Set, pair Pillows, Bedspread.

INNER-SPRING MATTRESS
Guaranteed for 5 Years
SENSATIONAL VALUE!
Sale Price $3.99
Securely Tufted
WHILE 100 LAST
LIMIT 2 TO A CUSTOMER
Full or Twin Size
The Friendly Country Boys' Tremendous Buying Power Makes This Value Possible.
NONE SOLD TO DEALERS
NOTE THE STURDY INNERSPRING CONSTRUCTION



ELECTRIC REFRIGERATORS
CROSLEY, SPARTON, COPELAND And Other Famous Makes
Completely Rebuilt Like New
Pay $1.00 Weekly $59
Also Smashing Reductions on Brand-New Refrigerators. Liberal Trade-in Allowances.
30 MONTHS TO PAY
300 CANVAS FOLDING COTS $1
Cash & Carry Limit 2 to a Customer
NO Interest or Carrying Charges
The FRIENDLY FREDMAN BROTHERS FURNITURE CO.
1130 OLIVE
GOOD LUCK TO YE WHO ENTER HERE A BRAND NEW FURNITURE STORE
COUNTRY BOYS
OPEN Every Nite Till 9 P. M.
LOOK FOR THE HORSESHOE OVER THE DOOR

Use RED DEVIL ROACH POWDER
NON-POISONOUS HARMLESS TO PETS

BROWNS DEFEA M'QUINN H TWO HOME GILL PITC EFFECTIV

By James M. Go

The Browns' losing str has reached 11 straight less they succumb to th averages and win a game Senators today, they will all-time Brownie straigh mark of 13, made in 1936.

Having lost nine befor day's doubleheader, Manag Haney's men dropped two the Athletics and they drop by the simple expedient of skyhigh in the ninth. In game, the Mackmen score the ninth to break a 3-3 ti the nightcap, they counte the final frame to erase a lead and win by a score o

Gill's Best Showing

George Gill, who made showing since becoming a lost the decision in the o Bill Beckman, former Wa University star. Gill allow four hits in the first eigh but was hammered for th ties and the winning run ninth. In this game Geo Quinn hit his fifth and six ers of the season.

Early Scoring in Ope

The second game start Roxie Lawson and Lee Ros pitchers. Neither finished son went out after the si a four-run rally, helped by player-colliding triple by Be put the Browns ahead in th

In the ninth, however, C boin's homer started the Then, a single. A low thr Clift and another single se stage for Chapman, the coast football star, to hit h homer of the season and h Trotter the defeat with Jo pitched the last two innings Mackmen, being credited victory.

In the first game, both Beckman started unsteadi Quinn's first homer p Browns in the lead in t frame but, in the second, of passes, a triple by C and a single by Beckma welded into two Philadelph The Mackmen picked up in the third on a pass to and Brucker's double and the last half, McQuinn through with his second f ger with Thompson on b

After this inning, the took command. For the n innings, not a Mackman sa off Gill, and Beckman was step behind, permitting o hits in the same time.

Gill got the first man up ninth. Then, Brucker singl Newsome ran for him. C doubled Newsome to third. hitless to this point, singl runs over. It was a sudden for a pitcher who had re men in a row.

Beckman, on the other

Continued on Next Pa

HURTING

FIRST GAME.
PHILADELPHIA.

	AB.	R.	H.	O.
Gantenbein 3b	— 4	0	0	6
Miles rf	— 4	0	1	3
Ambler ss	— 4	0	0	1
Etten 1b	— 4	0	0	10
Johnson lf	— 3	0	0	0
Brucker c	— 4	0	2	3
Chapman cf	— 4	0	2	4
Nagel 3b	— 4	0	1	1
BECKMAN p	— 3	0	1	0
Newsome ss	— 0	0	0	0
Hayes c	— 0	0	0	0
TOTALS	—33	5	7	27

BROWNS

	AB.	R.	H.	O.
Almada cf	— 4	0	0	2
Thrompson rf	— 4	0	2	2
McQuinn 1b	— 4	2	3	5
Sullivan lf	— 4	0	1	6
Clift 3b	— 4	0	1	1
Glenn c	— 4	0	0	2
Berardino 2b	— 4	0	2	2
Heffner ss	— 3	0	0	0
GILL p	— 3	0	0	0
Mazzera	— 1	0	0	0
TOTALS	—35	3	9	27

Newsome ran for Brucker in t
Mazzera batted for Heffner in
Innings— 1 2 3 4 5 6 7
PHILADELPHIA 0 2 1 0 0 0 0
BROWNS — 1 0 2 0 0 0 0
Two-base hits—Berardino, Thompson, Chapman. Three-ba Chapman. Home runs—McQui Runs batted in—McQuinn (3), Beckman, Brucker, Nagel (2). Brucker—Beckman. Stolen bases—T Bases on balls—Off Gill 3. St —By Beckman 1, Gill 2. Left Philadelphia 5, Browns 8. Tim Umpires—Pipgras, Summers and

College Sports

BASEBALL.

Yale 3, Princeton 2.
Pennsylvania 2, Columbia 0.
Penn State 4, Rutgers 3.
Harvard 8, Holy Cross 7 (12 in
Western Michigan Teachers State Teachers 3 (11 innings).
Wisconsin 8, Iowa 1.
Louisiana State 4, Luther 3.
Michigan State 4, Notre Dame
Western State Teachers 8-8, State Teachers 7-6.

Filled with Delicious
MEADOW GOLD
ICE CREAM
Makes Four Generous Servings
35c Value Both
for only 19¢
Not only will you delight your family or guests with this rich, mellow ice cream, but you'll get this attractive and useful bowl suitable for cereals, salads, mixing or candy. Start a set today—either matched or mixed colors.
DRUG STORES
ALL OVER ST. LOUIS

AUCTIONEERS
ELKIRK & SONS
TIONEERS
egal and Voluntary
and Industrial Sales
TE TAX APPRAISALS
alleries and Salesrooms
(at Whittier) Phone JE. 1700
SPECIAL ART PROPERTY GALLERY DISPERSAL
7th | 10:30 A. M.
is filled to capacity with Attractive Living-Room Suites, Breakfast Sets, Carpets, Mitterobes, Vacuum Sweepers, Bric-a-Brac, Andirons, Mirrors, Oil Paintings, Books, Luggage, Etc.
rniture (suitable for Beauty Parlor).
Regular Wednesday Offering
We Will Sell
and for the Account of
ley, Administrator, C. T. A.
McDonald, Attorney
ormerly Belonging to
TE ANNA DOOLEY RUTTER
Comprising
terling Flatware and Holloware including Tasse Cups and Saucers, Bread-and-Butter wise Plated Silverware, Glassware, Porcelain Domestic and Oriental Rugs, Period Furniture and other Property of Similar
l Consignments Received
U THAT WE MAY SELL?
NKRUPTCY AUCTION SALE
CTURING COMPANY (MATTRESSES)
— STOCK — EQUIPMENT
H THIRD STREET
10:30 A. M.
heretofore made by Hon. Elmer E. Pearcy, vision and District, we will sell for the Trustee chinery and equipment:
ous grades); 110 dozen Ticks; Bales of Cotton; Thread; Tufting, Roll-Edge and Roving Twine, Tape; Shuttle Bobbins; Fred Franke & Co. Picker; Singer Machines with Motors; Smith & Furbush Smith & Furbush Machine Co. Garment Machines; Model "O" 7 Electric Motors 7½ to 20 h. p.; Wire; Belting; Pulleys; 12 Fire Extinguishers; Scale Sealer; Paper Press; Platform Scale and Presses; Excelsior Threader; Floor Scales; Punch; 2 Wheel and Shipping Trucks; Spring Office Fixtures; Large Iron Safe, Desks, File Underwood Typewriter and Desk, Check Stock, Chairs, Stoves, etc.
First in bulk, thereafter in selected detail lots. TERMS CASH.
BEN J. SELKIRK & SONS, Auctioneers.
kruptcy Auction Sale
MPANY, A CORPORATION
OLIVE STREET
13th (NEXT WEEK) 10:30 A. M.
EQUIPMENT COMPRISING MODERN SODA FOUNTAIN, BAKERY AND STOCK OF CANDY, SYRUPS, ETC.
st-Dispatch for complete details)
First in bulk, thereafter in selected detail lots.
BEN J. SELKIRK & SONS, Auctioneers.
ited States District Court
rn Judicial District of Missouri
KRUPTCY AUCTION SALE
CHNEIDER BREWING CO.
ration Bankrupt)
—Shop and Office Furniture
erage—Bottles and Cases
mobile Trucks
Will—U. S. Copyrights, etc.
dge Realty Co.—Subsidiary
perty Items—All Located in
s and St. Louis County
the Premises at
RAL BRIDGE ROAD
BEGINNING AT 10 A. M.
Honorable George H. Moore, Judge of the this division and district, entered and rendered, 1939, as appraisers of the property, assets of the above-mentioned corporations, we interest of the undersigned trustee in and to good will, copyrights, together with the entire recently by the bankrupt in conduct of business enterprise.
ENT. 1 350-Barrel Brew Kettle; 1 Gardner Centrifugal Pump; 1 Malt Scale Tank; Mash Tank, 18'x7' motor driven; 1 Screw Belts; 1 Columbia Malt Mill; 2 Grain Storage Diameter Sheet Hot-Water Tank with Steel Water Tank; 1 Grain Reel; 1 Dust Collector; 1 Lewis Hop Jacket Pump; 1 Spent Grains Cooler; 2 Brine Tanks; 2 Taber Pumps; 5 acity; 27 Cypress Tanks, 2565 barrels capacity; 1 Oak Tank, 110 barrels capacity; ty each; 1 Lewis Centrifugal Pump, 3 h. p.; mp; 1 Double Pipe Beer Cooler; 20 Cypress h; 1 Cypress Tank, 170 barrels capacity; 6 each; 21 Oak Pressure Tanks, 285 barrels cker; 1 Bowser Government Meter; 2 Kiefer er; 1 Double Pipe Cooler; 1 2-Nozzle Pitch m; Complete Refrigerating Plant Equipment; Complete Bottle Shop Equipment.
pertaining hereto, may be had o the undersigned Trustee.
BOUDREAU & KRAMER
Atty. for Trustee
Railway Exchange Bldg.
ER, Auctioneer, 819 Chestnut St.
AUCTION MONDAY
0 A. M. at 2004 Delmar
Visit our Wholesale and Retail Dis- nspection and Private Sales Daily.
ION CO., 2004-10 DELMAR
n who can sell—pleasing, intelligent as builders—are among the readers of columns. You can reach them quick Wanted ad. Call MAin 1111 for

SPORTS SECTION
ST. LOUIS POST-DISPATCH
ST. LOUIS, SUNDAY MORNING, JUNE 4, 1939.

BROWNS SUFFER TWO NINTH-INNING DEFEATS BY MACKS FOR 11 STRAIGHT

CARDS LOSE TO GIANTS, 6-5, ON TONY LAZZERI'S HOMER

Futile Efforts by St. Louis Players in Two Losing Contests

George McQuinn (left) crossing the plate after a home run in the first game of the double-header with the Athletics yesterday. Despite McQuinn's feat the Browns lost the game. Then there is Stuart Martin with a rather pained expression on his face as he slides into third base in the contest with the Giants in New York. You can tell it was a hard effort for Stuart and totally unnecessary as the throw was wide. Oh yes, the Cardinals lost that game too.



—Associated Press Photo.



—Associated Press Wirephoto.

M'QUINN HITS TWO HOMERS; GILL PITCHES EFFECTIVELY

By James M. Gould

The Browns' losing streak now has reached 11 straight and, unless they succumb to the law of averages and win a game from the Senators today, they will equal the all-time Brownie straight defeat mark of 13, made in 1936.

Having lost nine before yesterday's doubleheader, Manager Fred Haney's men dropped two more to the Athletics and they dropped both by the simple expedient of blowing skyhigh in the ninth. In the first game, the Mackmen scored two in the ninth to break a 3-3 tie and, in the nightcap, they counted five in the final frame to erase a St. Louis lead and win by a score of 8 to 6.

Gill's Best Showing.

George Gill, who made his best showing since becoming a Brownie, lost the decision in the opener to Bill Beckman, former Washington University star. Gill allowed only four hits in the first eight frames but was hammered for three safeties and the winning runs in the ninth. In this game George McQuinn hit his fifth and sixth homers of the season.

Early Scoring in Opener.

The second game started with Roxie Lawson and Lee Ross as the pitchers. Neither finished. Lawson went out after the sixth and a four-run rally, helped by a fluke, player-colliding triple by Berardino, put the Browns ahead in the sixth.

In the ninth, however, Gantenbein's homer started the inning. Then, a single. A low throw by Clift and another single set the stage for Chapman, the former coast football star, to hit his sixth homer of the season and hand Bill Trotter the defeat with Joyce, who pitched the last two innings for the Mackmen, being credited with the victory.

In the first game, both Gill and Beckman started unsteadily. McQuinn's first homer put the Browns in the lead in the first frame but, in the second, a pair of passes, a triple by Chapman and a single by Beckman were welded into two Philadelphia runs. The Mackmen picked up another in the third on a pass to Johnson and Brucker's double and then, in the last half, McQuinn came through with his second four-bagger with Thompson on base.

After this inning, the pitchers took command. For the next five innings, not a Mackman saw first off Gill, and Beckman was only a step behind, permitting only two hits in the same time.

Gill got the first man up in the ninth. Then, Brucker singled and Newsome ran for him. Chapman doubled Newsome to third. Nagel, hitless to this point, singled two runs over. It was a sudden letdown for a pitcher who had retired 17 men in a row.

Beckman, on the other hand,

Continued on Next Page.

Johnstown Wins Belmont Stakes by Five Lengths

$37,020 for Owner Brings Colt's Earnings for 2-Year Career to $156,065 —Belay Is Second.

NEW YORK, June 3 (AP).—Tall, dark and handsome Johnstown just about cleared up any lingering doubt to his right as champion of the three-year-olds today by galloping home a five-lengths winner in the seventy-first running of the classic Belmont Stakes.

Adding this mile and half test of endurance and speed to his previous conquests in the Withers mile, the Kentucky Derby, the Wood Memorial and the Paumonok, William Woodward's whirlwind ran away from a field of five others.

Starting from the rail, he broke on top, and made every pole a winning one as he covered the long run in 2 minutes, 29 3-5 seconds, just one second off the track record, set by War Admiral in winning this stake two years ago.

Easy Going for Stout.

Without the hindrance of heavy going, such as that which proved him no mudder in the Preakness—his only defeat in seven three-year-old starts—"Big John" was the whole show. Jockey Jimmy

Continued on Page 15, Column 2.

Chart of Belmont Stakes

BELMONT PARK, N. Y., June 3 (AP).—FIFTH RACE—The Belmont (71st running); purse $25,000 added; for three-year-olds (geldings not eligible); mile and a half. Start good, won easily, place same. Went to post 4:28, off 4:30. Winner, b. c. 3, by Jamestown-La France by Sir Gallahad III; owner, Belair Stud; trainer, J. Fitzsimmons; value (net), $37,420, $5000, $2500, $1000. Time, :23 3-5, :48 1-5, 1:12 2-5, 1:37 1-5, 2:02 3-5, 2:29 3-5. Weather clear; track fast.

HORSE.	Wt.	PP.	St.	½	1	1¼	Str.	Fin.	Jockey	Odds
a JOHNSTOWN	—126	1	2	1²	1²	1²	1²	1²	J. Stout	1—8
BELAY	—126	4	6	6	6	4³	2½	2½	R. Workman	40—1
GILDED KNIGHT	—126	3	1	4²	3²	2²	3²	3¹	L. Haas	1—8
HEATHER BROOM	—126	2	5	5⁵	4½	5²⁰	4⁴	4¹⁰	B. James	12—1
HASH	—126	5	4	3½	2ʰ	3½	5⁵⁰	5⁵⁰	E. Arcaro	20—1
KNICKERBOCKER	—126	6	3	2ʰ	5½	6	6	6	W. D. Wright	20—1

Scratched—Challenge, Time Sheet.

a—Trainer J. Fitzsimmons entry.

Johnstown, a very rapid breaker. He got away fast, was sent to the front and then the boy took a good hold of his head, allowing the colt to gallop at his leisure. He drew away in run down back stretch and all through final quarter-mile boy was looking back. Belay trailed far back for the first mile, began to close ground turning out of back stretch, came through on inside and was next best. Gilded Knight was hustled into a contending position and rated along to top of stretch, could not stall off Belay's rush for the place. Heather Broom was way back in early part, closed some ground. Hash was thoroughly through at end of a mile and a quarter. Knickerbocker ran well for six furlongs then quit.

CURRAY'S COLUMN

Who Wants the Job?

NEW YORK referees may be looking out the window when asked if they are interested in handling the Galento-Louis championship fight next June 28. How to judge a battle that seems likely to be a long succession of one-sided fouls, under a "no-foul" rule, has them worried.

Two-ton Tony throws his blows and lets them fall where they will. He launches his gloves but as to their direction and destination all too frequently these are in the laps of the gods. Louis hasn't fouled since the memorable occasion when, dazed from Max Schmeling's rights, in their first bout, he hit low several times.

Unless Tony reverses himself, he will be landing in illegal territory many times. But perhaps that's all right, as concerns low blows. Many fighters themselves believe the official protectors used prevent any important hurt from below-the-belt punching.

But Tony's fouls are various. He hits while holding, he rabbit - punches on occasion, he is even likely to land on the sciatic nerve in a particularly wild flurry. Moreover, he has been known to butt—perhaps not intentionally; he'll backhand if the referee isn't watchful.

What's the referee to do about it? If he permits that no-foul rule to apply generally, he certainly will give Joe Louis a raw deal. If he permits Louis to retaliate by fouling like Tony, then the fight will be a lumberjack row. If one of Tony's fouls should incapacitate Louis, is it to be passed by with the loss of a mere round? Or must Louis sink to the floor, and, as champion, be counted out on a palpable foul?

The occasion may not arise—but it could, with a fighter of Tony's lack of control. And that's why New York referees may secretly be hoping that fame will pass them by, on the night of June 28.

It Won't Happen.

WHOEVER'S NAMED can hardly let the champion lose because of an opponent's low blow or foul tactics. That's out.

If there's any leniency shown in the matter of fouls it will be in favor of the champion. Jack Dempsey dealt out many fouls himself, in various fights. If a challenger had committed the fouls with which Champion Dempsey was charged in the Firpo fight the bout probably would have gone to the Argentine on disqualification.

One heavyweight won a title on a foul—Max Schmeling; and that resulted in the present no-foul regulation. But the loser was not the titleholder. Ad Wolgast, while lightweight champion, lost the title on a foul to Willie Ritchie, by way of exception.

* * *

New York has tried honestly to eliminate the foul as an unfair factor for either contestant and also to prevent one fighter from falsely claiming to have been fouled by a low blow. And yet the situation on June 28 will be such that fouls will play a major part in the result.

And of course that spells grief for the third man in the ring.

* * *

Nova Ready for Louis?

ALTHOUGH LOU NOVA decisively beat Max Baer, if it were left to a vote of disinterested, ringwise veterans he would not be sent against Joe Louis in a title fight next September, as planned. Reports show that experienced observers believe it would be sending Nova to certain defeat—he's too green.

The September fight is being

Continued on Next Page.

HURTING MORE AND MORE

FIRST GAME.

PHILADELPHIA.

	AB.	R.	H.	O.	A.	E.
Gantenbein 3b	4	0	0	6	5	0
Miles rf	4	0	1	2	0	0
Ambler ss	4	0	0	1	3	0
Etten 1b	4	0	0	10	0	0
Johnson lf	2	2	0	0	0	0
Bruker c	4	0	2	3	1	0
Chapman cf	4	2	2	4	0	0
Nagel 3b	4	0	1	1	2	0
BECKMAN P	3	0	1	0	1	0
Newsome ss	0	1	0	0	0	0
Hayes c	0	0	0	0	0	0
TOTALS	33	5	7	27	12	0

BROWNS

	AB.	R.	H.	O.	A.	E.
Almada cf	4	0	0	2	0	0
Thompson rf	4	1	3	5	0	0
McQuinn 1b	4	2	2	9	0	0
Sullivan lf	4	0	1	6	0	0
Clift 3b	4	0	1	1	1	0
Glenn c	4	0	0	2	0	0
Berardino 2b	4	0	0	2	2	0
Heffner ss	3	0	0	2	2	0
GILL P	3	0	0	0	3	0
Mazzera	1	0	0	0	0	0
TOTALS	35	3	9	27	8	0

Newsome ran for Brucker in the ninth. Mazzera batted for Heffner in the ninth.

Innings—	1	2	3	4	5	6	7	8	9—T.
PHILADELPHIA	0	2	1	0	0	0	0	0	0—3
BROWNS	—	1	0	2	0	0	0	0	0—3

Two-base hits—Berardino, Brucker, Chapman. Three-base hit—Chapman. Home runs—McQuinn (2). Sacrifice hit—McQuinn (3). Chapman. Double batted in—McQuinn (3), Chapman, Brucker, Nagel (2). Sacrifice—Brucker. Stolen bases—Berardino. Bases on balls—Off Gill 3. Struck out—By Beckman 1, Gill 2. Left on bases—Philadelphia 5, Browns 5. Time—1:41. Umpires—Pipgras, Summers and Ormsby.

SECOND GAME.

PHILADELPHIA.

	AB.	R.	H.	O.	A.	E.
Gantenbein 2b	5	2	3	4	3	0
Miles rf	5	0	0	2	0	0
Ambler ss	4	2	2	2	3	1
Newsome ss	0	0	0	0	0	0
Etten 1b	5	0	2	11	1	0
Johnson lf	5	1	4	5	0	0
Hayes c	4	0	0	3	0	0
Chapman cf	5	1	2	0	0	0
Nagel 3b	5	0	1	1	3	0
ROSS P	3	0	2	1	1	0
JOYCE P	0	0	0	0	0	0
Dean—	1	0	0	0	0	0
Moses —	1	1	0	0	0	0
TOTALS	43	8	17	27	11	1

BROWNS.

	AB.	R.	H.	O.	A.	E.
Thompson rf	1	2	1	2	0	0
Berardino 2b	4	0	3	2	4	0
McQuinn 1b	3	0	1	9	0	0
Sullivan lf	3	0	0	2	0	0
Laabs cf	5	1	2	3	0	0
Clift 3b	3	1	0	4	3	1
Glenn c	4	1	2	2	0	0
Heffner ss	4	1	0	3	4	0
LAWSON P	2	0	0	0	0	0
TROTTER P	1	0	0	0	0	0
Mazzera	1	0	0	0	0	0
Almada	1	0	0	0	0	0
Spindel—	1	0	0	0	0	0
TOTALS	33	6	10	27	11	1

Dean batted for Ross in the eighth. Moses batted for Ambler in ninth. Mazzera batted for Lawson in sixth. Almada batted for Glenn in ninth. Spindel batted for Heffner in ninth.

Innings—	1	2	3	4	5	6	7	8	9—T.
PHILADELPHIA	1	0	1	0	1	0	0	0	5—8
BROWNS	0	0	0	1	0	4	0	1	0—6

Two-base hits—Ambler (2), McQuinn, Ross, Gantenbein, Glenn, Berardino. Three-base hits—Laabs, Berardino. Home runs—Gantenbein, Chapman. Runs batted in—Etten, Johnson (3), Gantenbein, Chapman (3), Clift, Berardino (3), McQuinn. Sacrifice hits—McQuinn (2), Berardino, Clift. Double plays—Heffner to Berardino to McQuinn; Gantenbein to Ambler to Etten; Berardino to Heffner to McQuinn. Hit by pitched ball—By Lawson (Hayes). Bases on balls—Off Ross 6, off Joyce 1. Struck out—By Ross 2, Trotter 1. Pitching record—Off Lawson 11 hits in 6 innings; off Trotter 6 hits in 3 innings; off Ross 8 hits in 7 innings; off Joyce 2 hits in 2 innings. Left on bases—Philadelphia 8; Browns 11. Umpires—Summers, Ormsby and Pipgras. Winning pitcher—Joyce. Losing pitcher—Trotter. Time—2:05.

College Sports

BASEBALL.

Yale 3, Princeton 2.
Pennsylvania 2, Columbia 0.
Penn State 4, Rutgers 3.
Harvard 8, Holy Cross 7 (12 innings).
Western Michigan Teachers 4, Ball State Teachers 3 (11 innings).
Wisconsin 8, Iowa 1.
Louisiana State 4, Luther 3.
Louisiana State 4, Notre Dame 3.
Western State Teachers 8-8, Northern State Teachers 7-6.

YANKEES WIN; DAHLGREN HITS HOMER, SINGLE

CLEVELAND, June 3 (AP). — The New York Yankees today squeezed out a 3 to 2 victory over the Cleveland Indians to sweep their three-game series.

Mel Harder, the Tribe's well-seasoned righthander, scattered ten hits but these proved enough for the world champions. Babe Dahlgren, who took over Lou Gehrig's first base job last month, got the third of three singles the Yanks bunched for a run in the second inning and his fourth homer of the season for a run in the fifth.

The deciding tally was punched across in the eighth on a single by Bill Dickey and a double by George Selkirk.

Bump Hadley, pitching five hit ball, joined two Yankee teammates who have won five games without losing, but he had to be helped in the ninth by Johnny Murphy.

NEW YORK.	AB.	R.	H.	CLEVELAND.	AB.	R.	H.
Crosetti ss	4	0	0	Pytlak c	3	0	0
Rolfe 3b	4	0	2	Averill rf	4	0	0
Henrich cf	4	0	0	Hale 2b	4	0	1
Dickey c	4	1	1	Heath lf	3	1	1
Keller lf	4	0	2	Chap'n cf	3	0	1
Selkirk rf	4	1	2	Keltner 3b	2	1	0
Gordon 2b	3	0	1	Grimes 1b	2	0	0
Dahlg'n 1b	4	1	2	zWeatherly	1	0	0
Murphy p	0	0	0	Webb ss	1	0	0
Hadley p	4	0	0	zzCampbell	1	0	0
				Shilling ss	1	0	0
Totals	35	3	10	Harder p	3	0	0
				zzzSolters	1	0	0
				Totals	29	2	5

zBatted for Grimes in ninth inning. zzBatted for Webb in seventh inning. zzzBatted for Harder in ninth inning.

Innings—	1	2	3	4	5	6	7	8	9	
New York—	—	0	1	0	0	1	0	0	1	—3
Cleveland	—	0	0	0	1	0	0	1	0	—2

Errors—Heath, Gordon, Murphy, Keltner. Runs batted in—Dahlgren (2), Chapman, Campbell, Selkirk. Two-base hits—Heath, Selkirk. Home run—Dahlgren. Stolen base—Heath. Sacrifice—Grimes. Double plays—Grimes and Webb; Hadley, Crosetti and Dahlgren (2); Rolfe, Gordon and Dahlgren; Webb, Hale and Grimes. Left on bases—New York 7, Cleveland 7. Bases on balls—Off Hadley 5; off Murphy 1; off Harder 2. Struck out—By Hadley 3; by Murphy 1; by Harder 2. Hits—Off Hadley, 5 in 8 innings (none out in ninth); off Murphy, 0 in 1. Winning pitcher—Hadley. Umpires—Moriarty, Hubbard and Rommel. Time—2:15.

Error on Steal of Home Gives White Sox Victory.

CHICAGO, June 3 (AP). — The Chicago White Sox won another uphill victory over Washington, 8 to 7, today. Gene Walker's attempted steal of home in the eighth inning resulted in the winning run as Catcher Angelo Giuliana dropped Pitcher Joe Krakauskas' throw. The triumph gave the Chicagoans the series, two games to one.

The IF Table

AMERICAN LEAGUE.

CLUB.	W.	L.	Pct.	Win.	Lose.	Games B'h'd.
New York	32	7	.821	.825	.800	....
Boston—	22	13	.629	.639	.611	8
Cleveland	19	18	.514	.526	.500	12
Chicago—	22	18	.537	.548	.524	11
Detroit—	17	23	.425	.439	.415	15½
Phil'phia	16	22	.421	.436	.410	15½
Wash'ton	15	24	.385	.400	.375	17
BROWNS	11	29	.275	.293	.268	21½

NATIONAL LEAGUE.

CLUB.	W.	L.	Pct.	Win.	Lose.	Games B'h'd.
Cincinnati	27	14	.659	.667	.643	
CARDS —23		16	.590	.600	.575	3
Pittsburgh	21	18	.538	.550	.525	5
Chicago —	21	19	.525	.537	.512	5½
Brooklyn	18	19	.486	.500	.474	7
New York	19	22	.463	.476	.452	8
Boston —	16	23	.410	.425	.400	10
Phila'phia	12	28	.318	.333	.308	14½

Yesterday's Results.

AMERICAN LEAGUE.

Philadelphia 5-8, Browns 3-6.
Chicago 8, Washington 7.
New York 3, Cleveland 2.
Boston at Detroit, postponed, rain.

NATIONAL LEAGUE.

New York 6, Cardinals 5.
Pittsburgh 10, Philadelphia 7.
Boston 4, Cincinnati 3.
Chicago 10, Brooklyn 5.

Today's Schedule.

AMERICAN LEAGUE.

Washington at St. Louis (2 games).
Philadelphia at Chicago (2 games).
Boston at Cleveland (2 games).
New York at Detroit.

NATIONAL LEAGUE.

Cardinals at Boston (2 games).
Pittsburgh at Brooklyn (2 games).
Chicago at Philadelphia (2 games).
Cincinnati at New York.

The Browns, But Not Ours, Win 3 Games in Day

NEW YORK, June 3 (AP). BASEBALL'S firemen Browns are doing all right even if baseball's St. Louis Browns aren't.

Clint Brown, Mace Brown and Walter Brown are three top-notch relief specialists — sometimes called "firemen" because they have to quench the opposition when it gets hot. All three answered alarms today and all were credited with victories.

Clint pitched the White Sox to an 8-7 triumph over the Washington Senators. Mace worked a seven-inning trick in the Pittsburgh Pirates' 10-7 victory over the Phillies, and Walter led the New York Giants to a 6-5 edge over the Cardinals.

Germany Leads England 2-0 in Davis Cup Play

BERLIN, June 3 (AP).—The German Davis Cup team took a commanding 2-0 lead over England in the opening singles matches of their European zone semifinal tennis series today.

After Charles Hare was forced to forfeit to Roderick Menzel because of a leg injury, with the Sudeten German leading, 6-0, 6-1, Heinrich Henkel took the measure of R. A. Shayes, 6-2, 6-3, 6-1.

Wins European Title.

MILAN, June 3 (AP). — Marcello Cerdan of France won the European welterweight boxing championship tonight when he outpointed the titleholder, Saverio Turiello of Italy, in a 15-round fight.

FAIRMOUNT WINNERS

Race.	Horse.	Refund.
1.	Prince Pad	$14.60
2.	Genie Jr.	6.40
3.	Elect Jessie	12.20
4.	Joyce K.	8.00
5.	Ace of Spades	11.80
6.	Macawiee	9.00
7.	Princess Verte	4.40
8.	Miss Kiev	26.80

Quinella—Miss Kiev and Open Hearth paid $47 for $2.

Daily double—Genie Jr. and Elect Jessie paid $31.20 for $2.

Refunds based on $2 win tickets.

TODAY'S PITCHERS IN BIG LEAGUES

Probable pitchers in the major leagues today:

AMERICAN LEAGUE.

New York at Detroit—Ruffing (7-1) vs. Trout (2-2).

Boston at Cleveland (2)—Grove (4-1) and Bagby (3-2) vs. Feller (8-2) and Hudlin (5-2).

Philadelphia at Chicago (2)—Pippen (0-3) and Caster (3-4) vs. Lyons (4-1) and Dietrich (4-1).

NATIONAL LEAGUE.

Cincinnati at New York—Derringer (6-1) vs. Hubbell (1-3).

Chicago at Philadelphia (2)—Dean (2-0) and Lee (5-6) vs. Butcher (2-7) and Mulcahy (3-4).

Pittsburgh at Brooklyn (2)—Tobin (4-4) and Klinger (4-5) vs. Casey (1-1) and Hamlin (5-3).

REDS LOSE FIRST GAME IN EIGHT TO BEES, 4 TO 3

BOSTON, June 3 (AP).—The seventh-place Boston Bees, beaten seven straight times by the Cincinnati Reds, turned the tables on the National League leaders today and whipped them, 4 to 3, but temporarily lost the services of Pitcher Jim Turner.

The Bees' hurler took a hard line drive from Ival Goodman full in the face in the sixth inning, suffering a broken nose and a badly-gashed right cheek.

Before being literally knocked out of the game, Turner did yeoman service on the mound and at bat, driving in Boston's first two runs. In the fourth, after Eddie Miller and Al Lopez singled, Turner doubled with two out and scored that pair.

The Reds also scored in the fourth when Frank McCormick doubled and came home on Ernie Lombardi's single.

Turner walked Wally Berger in the sixth. Berger was sacrificed to second and took third on Goodman's blow which felled Turner. Joe Sullivan then took the mound and McCormick singled to bring in Werber with the tying score.

Boston took the lead again in the sixth, however. Lefty Grissom, who was charged with the loss, was removed when Miller singled and scored on Lopez' third homer of the year.

The Reds counted their final score of the day in the eighth on an error by Lopez. Goodman, who had singled and had been advanced to third on McCormick's double, scored when Lopez dropped the third strike on Harry Craft and the ball went to the backstop.

Russell Leads Cubs to Victory Over Dodgers.

BROOKLYN, June 3 (AP). — Rookie Glen Russell led the Chicago Cubs to a 10 to 5 victory over the Brooklyn Dodgers today with a home run, a double and a single which were good for four runs.

The game was decided by a six-run rally in the eighth inning when the Cubs chased Tot Pressnell with four singles, two walks and two doubles, including Russell's. His homer had tied the score in the fifth.

The veteran Earl Whitehill pitched effectively and got credit for the victory although Ernie Koy homered off him in the eighth with two on and he was removed after walking the first batter in the ninth.

DRIVE OFF DAVIS TOPS 4-RUN RALLY IN SEVENTH

Warneke and Shoun Batted Out; Walter Brown Stars in Relief; Medwick Drives Across Two Runs.

By J. Roy Stockton

Of the Post-Dispatch Sports Staff.

NEW YORK, June 3.—Large Walter Brown did a fancy job of relief pitching this afternoon, Curt Davis' sinker failed to sink on one important pitch to Tony Lazzeri, Tony pushed a home run up into the upper deck of the left field stands and the Cardinals lost the odd game of their series to the Giants, 6 to 5. Fortunately the Boston Bees took the measure of the Reds, so the Redbirds of Raymond Francis Blades remained only three games behind the league-leading Cincinnati team of Deacon Will McKechnie.

Lon Warneke started the game for the Cardinals, but three members of the Giants, two of them former teammates of the Hummer, batted as though they owned the lean son of Arkansas, and after the Giants had overcome a two-run lead and were biting into a three-run margin the Redbirds gave Lon in the seventh, Manager Blades decided it was not Warneke's day.

Clyde Shoun was in the picture then long enough to pitch to one hitter, who singled, and then Davis, the hardest working of all the Cardinals, was called from the bullpen and though he yielded only one hit in two full innings, that safety made Curt the losing pitcher and he suffered his second defeat in as many days and his fifth of the season. He owns seven victories.

Brown in Brilliant Form.

Brown, in contrast, was in brilliant form. Relieving Harry Gumbert with Cardinals on first and second, three runs in and two out in the seventh, the portly right-hander struck out Stuart Martin to end that rally and then struck out four other Cardinals as he finished the game with two and one-third hitless innings.

Stuart Martin singled with one out in the first inning, took third on Pepper Martin's single and on the throw for Stuart, Pepper raced to second. Joe Medwick, who had gone hitless on eight previous trips to the plate during the series, lashed a single to left and the two Martins scored.

Warneke protected the two-run margin until the fifth, when Bill Jurges singled for his second of three straight hits off Lon, and Harry (the Horse) Danning whacked a home run into the left field seats.

The score remained tied until the seventh when the Cardinals knocked Gumbert out and tallied three runs. Medwick drew a pass to start the frame and Mize singled to center, sending Joe to third. Slaughter bounced out to Bonura and Gutteridge's grounder gave Lazzeri an easy chance to nail Medwick at the plate, but Tony fumbled, Medwick scored, Mize reached third and Gutteridge first.

Continued on Next Page.

Still Pooshing 'Em Up

CARDINALS.

	AB.	R.	H.	O.	A.	E.
J. Brown ss	4	0	1	3	4	0
S. Martin 2b	4	1	2	1	2	0
J. Martin cf	3	1	1	2	0	0
King cf—	0	0	0	0	0	0
Medwick lf—	3	1	1	0	0	0
Mize 1b—	4	1	1	9	0	0
Slaughter rf—	4	0	0	5	0	0
Gutteridge 3b	4	1	0	0	1	0
Owen c—	2	0	0	3	0	0
Franks c —	1	0	0	1	0	0
WARNEKE P —	3	0	0	0	1	0
SHOUN P —	0	0	0	0	0	0
DAVIS P —	0	0	0	0	0	0
Padgett—	1	0	1	0	0	0
T. Moore —	1	0	0	0	0	0
Totals—	34	5	7	24	9	0

Padgett batted for Owen in seventh. T. Moore batted for Davis in ninth.

NEW YORK.

	AB.	R.	H.	O.	A.	E.
J. Moore lf—	5	0	0	0	0	0
Jurges ss—	5	2	3	3	3	1
Danning c —	3	2	3	8	1	0
Ott rf—	3	2	1	1	3	0
Bonura 1b —	3	0	0	14	1	0
Demaree cf—	4	0	3	0	0	0
Lazzeri 3b—	4	1	1	0	3	1
Whitehead 2b —	4	0	0	3	4	0
GUMBERT P —	3	0	0	1	4	0
W. BROWN P—	1	0	0	0	0	0
Totals —	34	6	11	27	15	2

Innings—	1	2	3	4	5	6	7	8	9
Cardinals —	—	2	0	0	0	0	3	0	0—5
New York —	—	0	0	0	0	2

SIX PAST CHAMPIONS IN DISTRICT GOLF STARTING TOMORROW

O'BRIEN VACATES 1938 TITLE; TO PLAY IN OPEN

Unusually Large Field of 123, of Whom 64 Will Qualify — Cochran Has Practice 68.

By W. J. McGoogan

Chester O'Brien won't defend the St. Louis District Golf championship in the twenty-fourth annual tournament starting tomorrow at Bellerive Country Club, but a strong field including six former champions is scheduled to qualify over 18 holes. O'Brien is in Philadelphia to play in the United States Open, June 8-10.

Dick Bockenkamp, Algonquin; Jim Manion, Meadow Brook; Chris Kenney, Normandie; Tom Draper Jr., Normandie; Bob Cochran, Norwood Hills, and Elliott Whitbread, Westborough, are former titleholders who are included in the pairings of 123 announced yesterday.

Additional entries will be accepted at the first tee, preferably between 9 a. m. and noon.

The number of entrants thus far is greater than the number paired in advance last season and Clarence Wolff, secretary, said he thought the field would be larger than in the past several years.

Pitch and Run Paradise.

Good weather this spring has put the Bellerive course in tip top condition and it would not be surprising if it would take a really good score to qualify. Bellerive pays dividends for the golfer who is adept in the art of the pitch and run shot from close to the greens.

It has nine par four holes each shorter than 400 yards. The par for the course is 71 and its total yardage is 6450, but under tournament conditions the course, no doubt, will be lengthened a bit.

In practice rounds there the past few days Cochran has been getting around and, occasionally, under par, having had a 68 and a 69.

Joe Switzer, Draper, Jim Black, Bob Stamm and Jim Benson are other entrants who have been going so well in practice as to indicate they will have to be reckoned with for O'Brien's vacated title.

64 to Qualify.

One new departure this season is that 64 will qualify for match play in the championship as against 32 in former years. That was done to avoid as far as possible the exclusion of good players from match play just because they happened to have one bad round as has so frequently happened in the past.

Two rounds of match play in the title flight will be played Tuesday with the third round Wednesday, the fourth Thursday and the semi-finals Friday. Saturday will be open with the finals set for Sunday.

All matches will be at 18 holes except the semifinals in the championship flight and the finals in all classes which will be 36 holes.

Bellerive's yardage and par:

1—388—4	10—330—4
2—150—3	11—390—4
3—280—4	12—415—4
4—425—4	13—210—3
5—385—4	14—349—4
6—235—3	15—327—4
7—590—5	16—585—5
8—474—5	17—358—4
9—375—4	18—184—3
3302—36	3148—35—6450—71

State Tournament, June 20.

The thirty-fifth annual Missouri State amateur tournament will be played at the Blue Hills Club, Kansas City, June 20 to 24. No St. Louis player has won the title for the past four years or since O'Brien won in 1933. Entries close Saturday, June 17 with Bonner Miller, secretary, 5939 Horton place. The fee is $3.

DISTRICT PAIRINGS

8:00 a. m.—C. D. MacRae, Sunset; Gene Stinde, Glen Echo.
8:05—Walter McEwan, University City; Ed Tracy, Forest Park.
8:10—James R. Kearney, Algonquin; Vernon Tietjen, Triple A.
8:15—Jim Benson, Sunset; Ted Young, Norwood.
8:20—Dr. Thomas J. Gleason, Normandie; Bob Collins, University City.
8:25—William Keller, Forest Park; L. L. Wells, Jefferson Barracks.
8:30—Jack Berkley, Greenbriar; Jerome Harris, Crystal Lake.
8:35—Gene Hammes, Greenbriar; Charles Clarkson, Glen Echo.
9:00—C. H. Bowersox, Meadow Brook; J. W. Thomas, Meadow Brook.
9:05—Glenn Montl, Norwood; Rev. J. E. Hoflich, Normandie.
9:10—Bob Holmes, University City; Henry Raggeri, Normandie.
9:15—Dick Kohlman, Glen Echo; James Massey, Crystal Lake.
9:20—Dick Bockenkamp, Algonquin; Gale Bullman, Rolla, Mo.
9:30—Jim Conzelman, Glen Echo; Dave Boyd, Triple A.
9:40—Kenneth Heisig, Greenbriar; Ed Kinsella, Glen Echo.
9:45—Les Slattery, Meadow Brook; James Cochran, Forest Park.
9:50—Joe Cariffe, Meadow Brook; Sy Hilkie, Meadow Brook.
9:55—Art O'Leary, Meadow Brook; Frank Bredall, Crystal Lake.
10:00—James S. Manion, Meadow Brook; Jim Carroll, Normandie.
10:05—Otto Stamm, University City; Jack Hart, Bellerive.
10:10—Anthony Kiebusch, Crystal Lake; Charles N. Gilles, Glen Echo.
10:15—C. P. Daniel, Algonquin; Ferd W. Hamker, Normandie.
10:20—Al Thro, Crystal Lake; Harold Connelly, Norwood.
10:30—Don Anderson, Algonquin; Chris Kenney, Normandie.
10:35—Gus Gossrau, University City; Ed Rice, Normandie.
10:40—Joe Barton, Normandie; William Rocenkoetter, University City.
10:45—Ted Yemm, Triple A; V. M. Henderson, Jefferson Barracks.
10:50—Tom Draper Jr., Normandie; Jonas Weiss, Crystal Lake.
11:00—Bob Convey, Sunset; V. E. Carmichael, Sunset.
11:30—Charles Y. Clayton, Rolla, Mo.; John Willson, Rolla, Mo.
11:50—Dr. Ray Dillinger, Normandie; Rev. J. W. Meredith, University City.
11:55—John Bohan, Forest Park; Floyd Watts, Rolla, Mo.
12:00—Edgar Jennings, Sunset; W. T. Mellow, Sunset.
12:05 p. m.—Herman Wyman, Forest Park; Bob Richardson, Sunset.
12:20—Ed Lanahan, Triple A; Leo Kavanaugh, University City.
12:25—J. Weischan, Sunset; Jack Hynes, Triple A.
12:30—C. L. Fryman, Forest Park; Earl Rose, Normandie.
12:35—Bob Stamm, Normandie; R. C. Geckie, Algonquin.
12:40—Jack Geiss, Norwood; Jim Spencer, Forest Park.
12:45—Milton Frank, University City; Ray Woodward, Crystal Lake.
12:50—Gene Fehlig, Norwood; Chris Viemmas, AAA.
12:55—Lon Marlowe, Greenbriar; Gene Lemberger, Crystal Lake.
1:00—The Rev. E. J. Donohue, Norwood; Bud Alexander, Norwood.
1:05—S. G. Schmidt, Sunset; Ray Riggin, Normandie.
1:10—Sid Salomon Jr., Westwood; Joe Switzer, Bellerive.
1:15—Bob Cochran, Norwood; S. D. Conant, St. L. C. C.
1:20—James Collum, Meadow Brook; Martin Connelly, Meadow Brook.
1:25—Dr. S. E. Fendler, Crystal Lake; Tony Matrel, AAA.
1:30—J. W. O'Hare, Sunset; Cliff Davenport, Forest Park.
1:35—Louis Wasson, Crystal Lake; Jerry Stanford, University City.
1:40—Harry C. Deckert, Normandie; Tom Williamson, AAA.
1:45—Charles Hartman, Forest Park; Joe Kronzberg, AAA.
1:50—Leo Fehlig, Norwood; Glenn Sherrod, University City.
1:55—Max Carl, AAA; Adolph Stein, Westwood.
2:00—James Black, Glen Echo; Howard Zachritz, Glen Echo.
2:05—C. W. Fawcett, University City; Harry Faller, Normandie.
2:10—Charles S. Rice, Westwood; Jack Peat, Westborough.
2:15—Dana von Schrader, St. L. C. C.; R. L. Edgar, Normandie.
2:20—Herb Lorenz, Forest Park; Charles Temple, AAA.
2:25—Ray Gates, Forest Park; Francis Kane, AAA.
2:30—Elliott Whitbread, Westborough; George Bruno, Meadow Brook.
2:35—E. Z. Grubb, Norwood.

'Save a Place for Me'



George Sisler Jr. recently visited the Baseball Hall of Fame at Cooperstown, N. Y., and inspected the plaque of his illustrious father, former first baseman for the Browns. George Jr. is a student at Colgate and a pitcher on the baseball team. He pitched a few innings against Army recently in a program honoring Abner Doubleday, the father of baseball. Army won the game, 5 to 1.

Cards Lose to Giants, 6 to 5, On Lazzeri's Homer Off Davis

Continued From Preceding Page.

Padgett batted for Owen and singled to right, scoring Mize and after Warneke popped out, Jimmy Brown singled off Gumbert's glove, scoring Gutteridge.

It was then that Walter Brown relieved Gumbert and it was then that the Cardinal attack died down to a swishing whisper.

Tony Becomes the Hero.

Not so with the Giants. Jurges opened the New York seventh with a tremendous triple to left-center, his third straight hit, and when Danning made it three straight safeties for himself with a single to left, scoring Judges, Mike Gonzeles carried Blades' message to the bull-pen and Shoun went to the mound. Ott greeted the southpaw with a single to right, sending Danning to third and Davis replaced Shoun. Bonura's sacrifice fly to Pepper Martin scored Danning, but Davis seemed to be on his way out of the jam with a one-run margin remaining when he fanned Demaree, the other three-time hitter against Warneke, and quickly put over two strikes on Lazzeri. Then it was, though, that the Davis sinker wouldn't sink. Tony swung his war club with all his American League strength and the ball sailed into the upper deck and on that drive rode the Giant victory.

The Cardinals threatened in the eighth when Pepper Martin walked, stole second after Medwick flied out and continued to third on an error by Jurges, but with the tying run only 90 feet from the plate Walter Brown struck out Mize and Slaughter to end that inning and then disposed of three Redbirds in order in the ninth, fanning Gutteridge and Pinch-Hitter Terry Moore.

Redbird Notes.

NEW YORK, June 3.

THE Cardinals open a four-game series with the Bees at Boston tomorrow, playing a Sunday doubleheader. Manager Ray Blades has named Morton Cooper and Clyde Shoun as the probable pitchers. Lou Fette and Bill Posedel are due for the Bees.

Reports from Boston said Fette was to be married before pitching against the Cards in one of the games of the doubleheader.

Bill Terry took over the management of the Giants seven years ago today. The team was in last place when the late John J. McGraw retired.

The final of the Card-Giants series attracted 12,873 cash customers.

Medwick's single in the first inning broke a string of 16 hitless trips to the plate against Giant pitching.

Pepper Martin stole second in the eighth inning and continued to third when Jurges fumbled the throw from Danning. Pepper injured his left wrist sliding into third and retired for repairs, Lynn King taking his place. A sprained wrist seemed to be the extent of Pepper's injury.

SCULLINS SCORE 3346 AND WIN PIN TOURNEY

The Scullins won the 100 per cent handicap bowling tournament at the Saratoga Recreation with a score of 3346. The team had a scratch total of 3022. Second place went to the Sarah-Olive Boosters, with 3331, and third to the Houcks, with 3240. The low score to cash in the team event was 3032.

The doubles title went to L. A. Magee and L. M. Reilly with 1343 and the singles to Buzz Fieldson with 771. Low score in the money in the doubles was 1249 and 649 in the singles. Bud Rice won the all events scratch event, with 1971, and Fieldson took the handicap all events, with 2128.

COOPER TAKES LEAD IN GOODALL $5000 TOURNEY

NEW YORK, June 3 (AP).—Two men who together could fit into his shadow over-shadowed National Open Champion Ralph Guldahl today as one went flying by him and the other came nipping at his heels in the third day of the $5000 Goodall round-robin golf tournament.

Light-Horse Harry Cooper cut two points off Guldahl's lead by beating him and Tony Penna, 1 up apiece, in the morning round while Guldahl was finishing all even. In the afternoon, Cooper piled up nine more points against Craig Wood and Johnny Revolta. Guldahl, stacking up against the hottest scoring streak the tourney has had so far, finished four down to Denny Shute and 2 up on Paul Runyan for a net loss of two.

Shute Gains 23 Points.

That combination of events raised Cooper's point score to plus 26; lowered Guldahl's to 21, and lifted Shute into third place with a plus 17 score.

Shute made the most remarkable recovery. Starting the day far down the list of 15 contenders with a minus 6 rating, Denny carved out a three-under-par 67, one shot off the course record, to win 15 holes from Revolta and Jimmy Thomson. Then he came back after lunch to post a 68 and finish 4 up each on Guldahl and Runyan. Denny thus gained 23 points.

Snead, who won last year at Cincinnati, took a decided tumble. The West Virginian after losing four holes his first time out, fired a 71 for his fifth round. But even though he was only one over par, he lost four more points as Hines shot a 68 at him and Hogan posted a 69. That dropped Sam down to ninth with plus 5.

Today's scoring generally was the best of the tournament. In addition to Shute's two sub-par performances and the one each by Hines and Hogan, Wood cracked out a 69 in the morning and Penna a 68 in the afternoon. The little Dayton (O.) pro's round was the more remarkable for the fact that it included a 6 on the par-four eleventh.

Shute's Score Best.

Shute's 36-hole score of the 135 was the best for this course since Sarazen finished 70-66 to win the 1932 Open title. Cooper, the most consistent scorer of the entire field, barely missed his third straight 70 when he rimmed the cup from 3 feet on the eighteenth of his final round.

The leaders, after Cooper, Guldahl and Shute, are Hines, plus 15; Penna, plus 12 (all of them gained on his 68); Wood and Hogan, plus 7; Runyan, plus 6, and Snead, plus 5.

Pepper Martin Day.

Pepper Martin, veteran outfielder, who has sparked the Cardinals' attack this spring, will be honored with a "day" Sunday, June 18. Gifts probably will include something Pepper says he needs for his Oklahoma farm—a pair of brood mares. Henry W. Kiel, former Mayor, is treasurer of the committee and contributions may be sent to him at 1967 Railway Exchange Building.

Photographs of Pepper Martin will be found on Page 8 of PICTURES in today's Post-Dispatch.

St. Louis High School Boys Attract Major League Scouts



MIKE FRILLMAN



Lawrence Schulte



Ralph Schaumburg

Mike Fillman of Cleveland Signs With Cardinals; Ralph Schaumburg of Roosevelt Gets Two Offers.

Major league baseball representatives, eager to uncover prospective Ray Bladeses, Walter Roettgers, Andy Highs have been very active among the high schools here this spring. At least that is the impression gained after talking to players, coaches and a major league scout who asked that his name be withheld from publication.

Mike Fillman, 18-year-old Cleveland High pitcher, has put his foot on the first rung of the ladder which leads to a major league career. He recently signed a contract with the Cardinals to play for their Union City (Tenn.) team in the Kitty League.

Fillman, who is scheduled to graduate next January, is six feet one inch tall and weighs about 165 pounds. He throws righthanded and when he is not pitching he plays in the outfield. He has been leading the league in batting with a .600 mark.

Last year Fillman played with the Thau-Nolde team which lost four games by one run. Fillman's record was five victories and three defeats but he was picked by the St. George team for the elimination series. He will report to the Cardinals at the close of school.

He is the son of Frank and Margaret Fillman, 5454 Lisette avenue.

Ralph Schaumburg of Roosevelt is a third baseman whom the majors are eyeing. He is six feet tall, well proportioned and his recent batting average was .571, based on eight hits out of 15 times at bat.

He is in his fifth semester at Roosevelt and consequently has another year of eligibility, so despite offers from the Cardinals and Giants, he has withheld signing a contract which would make him ineligible for high school play. This is his second year on the Roosevelt nine.

During the summer Schaumburg plays with the Maplewood DeMolay team in the Muny League. He is the son of Adolph Schaumburg, 6616 Hancock.

Lawrence Schulte, 17-yeaer-old South Side Catholic catcher, yesterday said he was on the verge of signing a contract, probably with the Cardinals, but that he was waiting to hear from the Browns before doing anything definite.

Schulte said Branch Rickey, general manager of the Cardinals, talked to him and his mother, Mrs. Mary Schulte, 3664 Osceola street, recently and promised the young catcher a job with a Class D club when he graduated this spring.

Schulte said he had been considering going to St. Louis University and playing football and baseball. He was a fullback on the South Side eleven.

Schulte, who said his batting average was better thain .350 this spring, also is a member of the St. John Nepomuk team in the Charley Barrett Intermediate League playing at the Public Schools Stadium.

BROWNS SUFFER TWO NINTH-INNING DEFEATS BY THE ATHLETICS

Continued From Preceding Page.

maintained his fine pace and came through a winner.

Manager Haney again changed his lineup for the second game, sending Chet Laabs to center field for his first start as a Brownie and demoting Clift from fifth to sixth place in the batting order.

Lawson yielded five singles to the Athletics in the first two innings, but they meant only one run, whereas a double and a single manufactured a tally for them in the third. In the same period the Browns failed to do anything with two hits and three passes, Laabs taking a third strike with the bases filled and two down in the third. The Browns managed a run in the fourth but, in the fifth, the Macks got it back on a pair of doubles.

A break gave the lead to the Browns in the sixth. A triple by Laabs and Clift's infield out earned a run and then, with the bases filled and two down, Berardino sent a short fly to right. Miles and Gantenbein collided, the ball got away from them both and it went for a triple, three runners scoring.

Trotter took up the Brownie pitching in the seventh. The Browns added a run in the eighth off Joyce, who relieved Ross. In the ninth, Gantenbein led off with a homer and Miles singled. Moses batted for Ambler and both runners were safe when Clift threw low to second for a force-out. After Etten fouled out, Johnson singled Miles across. Hayes lined out but Chapman hit a homer to score behind Moses and Johnson. And, that long blow was the well-known ball-game.

Brownie Notes.

FOR today's doubleheader, Kennedy and Kramer are the probable starting Brownie pitchers, with Deshong and Chase due for Washington.

Yesterday Manager Fred Haney made several lineup changes for the first game. Almada was back in center, leading off, and Heffner played short, Billy Sullivan, right now a left fielder, batted in the clean-up position.

Beckman, former Washington University star, sent a clean single to center in the second inning of the opener to score a runner from third.

Heffner made one of the finest fielding plays of the season when, in the third frame of No. 1, he went into deep short and, handling a mean bounder, threw out Ambler at first.

First two times up against Gill, Johnson walked. He scored both times. Third time up, Gill struck him out and repeated on his fourth trip.

George McQuinn will be hard to overlook for a place on the American League All-Star team. Not only a great hitter, he is fielding demon as well.

Billy Sullivan is getting so he moves around nicely in the outfield. He made several nicely-judged catches. Etten flied to Billy four times in the opener.

Race Drivers' Dinner.

A dinner for midget auto drivers who competed in the 500-mile race at Indianapolis will be held June 26 at Hotel Jefferson. The drivers are Jimmy Snyder, Harry MacQuinn, Tony Willman, Emil Andres and Ronney Householder. J. G. Taylor Spink is chairman of the committee making arrangements.

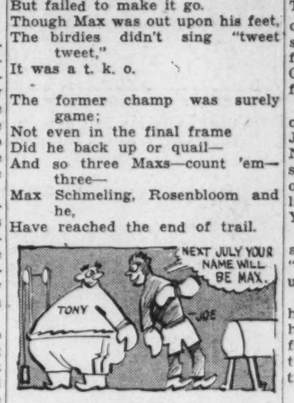
Sport SALAD by L. C. Davis



There Goes Another Max.

MAX BAER upon a summer's night,
With Louis Nova had a fight,
But failed to make it go.
Though Max was out upon his feet,
The birdies didn't sing "tweet tweet,"
It was a t. k. o.

The former champ was surely game;
Not even in the final frame
Did he back up or quail—
And so three Maxs—count 'em—three—
Max Schmeling, Rosenbloom and he,
Have reached the end of trail.



Hitler Happy.

While Max Schmeling hasn't officially handed in his ticket, his last fight with Joe Louis would indicate that if he engages in any further fighting, it will be as a member of Hitler's stable.

And as so frequently happens in the Yankee Stadium, the contest abounded in hard hitting.

You may change, you may alter
that park if you will,
But the spirit of Ruth hovers
over it still.

Pun My Word.

"Nova cain put Max Baer to sleep."
—Harold, last of the King Tuts.

Maybe he cain, but the fact remains that he didn't.

Looks as if the fans are waiting for the Browns to put in a lighting plant and start bank nites or begin giving away dishes and things. The movies have spoiled them.

A paid attendance of 487 would be laughable to a guy with a morbid sense of humor. While counting his share of the spoils, Connie Mack was softly humming, "Get out of town before it's too late."

Only 5070 cash customers saw the Cardinals beat the Giants Thursday afternoon, while 32,574 turned out in Brooklyn to see the night game between the Cubs and Dodgers. Looks like a definite trend toward after-supper baseball.

Deliver Packages in Rear.

Lady Luck cast a few sheeps' eyes at the Browns in 1922, but hasn't given them a tumble since.



Opportunity drops around once in a while but doesn't waste much time knocking on cellar doors.

White Sox Drop Herring.

CHICAGO, June 3 (AP).—The Chicago White Sox announced today that Art Herring, diminutive right-hander, has been released outright to St. Paul of the American Association, the club he played with last season.

LOUIS, GALENTO SIGN; JACOBS GETS LICENSE

NEW YORK, June 3 (AP)—The champion didn't even show up; Tony Galento, the challenger, had only one wisecrack to offer, and so the expected fireworks at the formal signing for the Joe Louis-Galento heavyweight championship fight today fizzled completely.

With popping flashlights as the only fanfare, Galento, Brig.-Gen. John J. Phelan, chairman of the New York State Athletic Commission, and Julian Black, co-manager of the champion, all signed the triplicates that bind the fight to New York's Yankee Stadium on June 28.

Tony's only contribution to the assembled newspapermen, was "Louis is afraid. He didn't show up."

The word along "Jacobs Beach" had been that plenty was going to happen before the fight would be formally ratified. In the first place, there was talk that it would be transferred to Philadelphia.

Secondly, the matter of issuing a second's license to Joe Jacobs, Galento's manager was to be aired and the two items were so entwined that a refusal to grant the license was to be the signal for an exodus of the battle to Philadelphia—or Chicago, depending on where you get your information.

But the commission, in a closed session, granted Jacobs his license. That left nothing for anyone to do but sign for the Yankee Stadium site—and that was attended to without incident—other than Galento's remark, which he probably will live to regret.

FIRST-HALF SEASON IN MUNY HORSESHOE LEAGUE ENDS TODAY

The fifth and final round of the first half season in the Municipal Horseshoe League will be played this morning in Carondelet Park on Loughborough avenue, with three matches, starting at 9:30 o'clock.

The leading Spehs play the third-place Budweisers; the second-place Steinmanns oppose the fifth-place Gordons, and the fourth-place Mraczeks face the last-place Wacker-Helderles.

Beginning June 11, the teams will begin a second-half schedule of 10 weeks on a handicap basis, with the winners of the two halves due to play off for the title.

Bears Sign Giant Tackle.

The Chicago Bears signed one of the biggest 1938 college tackles in Ken Armstrong, 241 pounds, from Tarkio College.

Minor League Results

INTERNATIONAL LEAGUE.
Newark 1, Syracuse 0.
Montreal 2, Toronto 0.
Jersey City 4, Baltimore 2.
Rochester 8, Buffalo 2.
TEXAS LEAGUE.
Tulsa 4, Houson 2.
Fort Worth 4, Beaumont 0.
San Antonio 10, Dallas 4.
Shreveport 9, Oklahoma City 4.
ARKANSAS-MISSOURI LEAGUE.
Carthage 10, Monett 5.
Neosho 5, Fayetteville 3.
SOUTHERN ASSOCIATION.
Memphis 7, New Orleans 2.
Knoxville 11, Chattanooga 9.
Atlanta at Nashville, postponed, rain.
AMERICAN ASSOCIATION.
Kansas City 11, Columbus 9 (11 innings).
Milwaukee at Toledo, postponed, rain.
St. Paul at Louisville, postponed, rain.
Minneapolis 4, Indianapolis 2.
WESTERN ASSOCIATION.
Fort Smith 10, Topeka 4.
Springfield 8, Hutchinson 6.
EASTERN LEAGUE.
Wilkes-Barre 2, Elmira 1 (10 innings).
Hartford 6, Binghamton 5 (12 innings).
Springfield 11, Albany 6.
Scranton 7, Williamsport 6.
PACIFIC COAST LEAGUE.
Oakland 4, Los Angeles 2.
San Francisco 8, Hollywood 7 (10 innings).
THREE-I LEAGUE.
Cedar Rapids 8, Moline 4.
Springfield 10, Decatur 7.

WRAY'S COLUMN

Continued From Preceding Page.

soft-pedaled by Mike Jacobs. That's not because the idea has been abandoned. Mike doesn't believe in ballyhooing two fights at once—and just now the Galento battle is in the offing.

"Besides," comments the Tex Rickard of today, with a wink, "Galento might knock off Louis—and then we'd have to make over all our plans."

* * *

MOST OF US BELIEVE the wink and not the remark; but there are still some who think that Galento has an outside chance to prove another stunning surprise.

And, if they give Tony a cestus, we might agree with them.

We have before us the complete record of Galento. It is contained in a life history entitled "Tony the Great," by Joseph G. Donovan, and records 96 fights, of which Tony won 69, lost 22 and fought five draws.

Of his defeats 17 were decisions against him, three were technical knockouts and two were due to fouls.

He hasn't lost a fight since June 23, 1937 when Arturo Godoy beat him for the second time that year; but his opponents since that time have been made up of boxers who have been kayoed or beaten frequently.

The record, which extends over 11 years, is not impressive. And still his biographer says of his chances:

* * *

"I DON'T THINK TONY GALENTO will be such an easy mark to defeat. . . . He is well equipped to fight Joe Louis. He has had vast experience; he has courage, a terrific, chopping punch; he is awkwardly clever and tricky; he is a cruel fighter and not just a fat soft, jolly slugger. He is a sharp hitter with a left hook . . ."

The biographer compares Tony's powerful, squatty, tremendously strong physique with that of the Neanderthal Man as sculptured by Fredrick Blaschke.

"The Jersey Ogre's build," he continues, "is that of prehistoric man rather than a modern obese person. Galento once was flabby, fat hanging over the sides of his trunks. He lost that through athletic competition. Today his stomach does not protrude."

* * *

AND SO FORTH. But, after all, you can't escape the fact that Tony's age is 29, that he has lived well if not wisely and that his record against a field of very ordinary opponents contains 22 defeats.

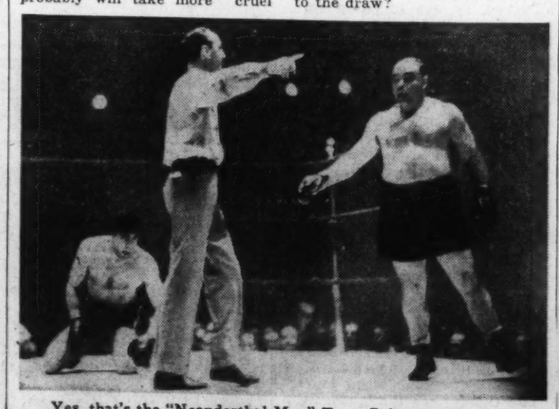
Tony is tough—we'll grant that. We've seen him on the job. He probably will take more cruel punishment than any man who has faced Louis, before he goes down. But that he can whip Louis you just can't picture, from his ring history.

Nearly all ring observers take this view. Some, however, believing Tony can take it, figure that Louis may not crack him down before Tony lands one of his devastating lefts to Joe's jaw.

Louis' unfavorable reaction to hard blows to the face will, they think, supply Galento with a chance to pounce on his dazed foe and finish him, thereby winning undying fame and a place with Max Schmeling as furnishing the greatest upset in ring history.

* * *

A man with a wallop always has a chance, we're told. He has if he can land it first. As to punch, both men are heavily armed; but can you imagine the squat Italian beating the lightning Negro to the draw?



Yes, that's the "Neanderthal Man" Tony Galento at the right, as he appeared during his knockout of Nathan Mann. The Cave Man will try to cave in Joe Louis' ribs, June 28.

H.F. ATHLETE'S FOOT MEDICINE $1.00 BOTTLE REDUCED TO 50¢ AT DRUGGISTS

SPEND 3 DAYS with VAN DYCK
FINER FLAVOR
1st DAY
2nd DAY
LEADS BY MILES
3rd DAY
SOLD ON VAN DYCK WIFE ALL SMILES!
Get out of the rut of smoking habit. Try Van Dyck 32's for more smoking pleasure! They're mellow, fragrant, companionable! Men smoke 11¼ million of these fine cigars every month. Start your 3 days' test today! Discover extra enjoyment!
A FINE 5¢ CIGAR
VAN DYCK 32 1/2
© 1939, G. C. Co., Inc.

JOCKE

SCORES WITH MACAWLEE FEATURE RA

Oklahoman Also P Daily Double Comb tion; Lady Alpha Be by Neck in the Sixt

By Dent McSkimming

Billy Joe Cassity, the young Oklahoma race rider who wie heavy stick, stole the show at Mount Park yesterday by t three winners, including the h that took the "daily double" the best race of the day, six the program.

With Otto Grohs ready to with his contract employers, ld, to Chicago to race at in Fields tomorrow, C ands an excellent chance of g the riding championship meeting in the final five arting Tuesday. He has a 28 victories as compared for Grohs.

Lady Alpha Close Secon

The chief threat to Cassity ory in the sixth race deve the sensational filly, Lad ha. Cassity broke fast with are Macawlee from the si ng gate, but Lady Alpha, er of the first start of he er a few days ago, soon c e older horse and then way around the turn. C as forced to send Mac round on the outside and it ot until the closing 50 yards dy Alpha weakened just en permit Macawlee to win eck. Goshen was third in ld of seven.

The crowd of 10,000 had ck in picking winners de changing track condi arly in the program the strip eavy but toward the close it ow and then good. Lady stepped the first quarter in :23 4-5 he second quarter in :23 slowed down to :26 in ast quarter, a very excellent mance over a damp track

Prince Pad Wins.

Guy Shultz bred a colt o klahoma farm six years ago rned out to be a useful w ut early last year he was cla t of a race. Shultz couldn't sing the pet of his barn, aimed him back and Prince turned the favor by winning pening race of the program reeder-Owner-Trainer Shultz. The Prince had to step a ve-and-one-half furlongs to r Norman Sloat and Radio Ch rned up the track for h ile—and then stopped.

Getting away free of interfe the start of the second as Jockey Billy Cassity's roblem in winning with Geni ut on top, to sailed to a ength victory, too fast for ouse and Johnnie Dear in rst half mile and too far r Jobiso and Bon Champ atch in the last half.

Cassity's second straight win ount was Elect Jessie, a 5 ot, in the third race. Po ote offered a lot of oppos d was beaten only half a le hile Can-U-Tell, the fav ound up fourth.

The Cassity mounts were ayed and as a result, the ouble paid only $31.20 for $

Joyce K. Scores.

t was a couple of lads of der school, Joe Dyer and Ch anauer, who showed Cassity ride in the fourth. While ood Lad, under Cassity, d ake a move, Hanauer had enite out in front until 40 y rom home, when Dyer coaxe inning effort out of Joyce Every one of the seven that d the fifth race had a chan he purse. It was an even co hroughout the mile and 70 y nd at the finish Jockey Ray C ad Ace of Spades in fro Arctic Star by half a length he third horse, Muriellynn, nly a head farther back. Cam eared to earn the winning ma hen he squeezed Ace of S hrough a narrow crack after rned into the stretch.

Grohs booted home the fav n the seventh, Princess atching Dolly E., the pace-m t the eighth pole after run econd all the way around. Royal, carried along as C urned Princess Verte loose, shed second in a tight squeez

Two gray horses finished and second in the closing rac the day. It was Miss Kiev that ran them all in the field of 10. Open Hearth was second, Keelaway, hot as a pistol for six gs, quit cold in the stretch. ev refused to pull up after g the full mile and an eighth, he completed the circuit of rack a second time before Out ullaney collared her at the ju tand. She had run two miles one-eighth at full speed.

In winning the program hand ward of $500, Mrs. John Dawso hiloh, Ill., picked six straight ers after missing with Lopa he first race.

Chess Match Today.

A dozen St. Louisans will ete in a chess match against as City this afternoon in Co ia.

Additional in Part

MORROW

LOUIS, GALENTO SIGN; JACOBS GETS LICENSE

NEW YORK, June 3 (AP)—The champion didn't even show up; Tony Galento, the challenger, had only one wisecrack to offer, and so the expected fireworks at the formal signing for the Joe Louis-Galento heavyweight championship fight today fizzled completely.

With popping flashlights as the only fanfare, Galento, Brig.-Gen. John J. Phelan, chairman of the New York State Athletic Commission, and Julian Black, co-manager of the champion, all signed the triplicates that bind the fight to New York's Yankee Stadium on June 28.

Tony's only contribution to the assembled newspapermen, was "Louis is afraid. He didn't show up."

The word along "Jacobs Beach" had been that plenty was going to happen before the fight would be formally ratified. In the first place, there was talk that it would be transferred to Philadelphia.

Secondly, the matter of issuing a second's license to Joe Jacobs, Galento's manager was to be aired and the two items were so entwined that a refusal to grant the license was to be the signal for an exodus of the battle to Philadelphia—or Chicago, depending on where you get your information.

But the commission, in a closed session, granted Jacobs his license. That left nothing for anyone to do but sign for the Yankee Stadium site—and that was attended to without incident—other than Galento's remark, which he probably will live to regret.

FIRST-HALF SEASON IN MUNY HORSESHOE LEAGUE ENDS TODAY

The fifth and final round of the first half season in the Municipal Horseshoe League will be played this morning in Carondelet Park on Loughborough avenue, with three matches, starting at 9:30 o'clock.

The leading Spehs play the third-place Budweisers; the second-place Steinmanns oppose the fifth-place Gordons, and the fourth-place Mrazeks face the last-place Wacker-Helderles.

Beginning June 11, the teams will begin a second-half schedule of 10 weeks on a handicap basis, with the winners of the two halves due to play off for the title.

Bears Sign Giant Tackle.

The Chicago Bears signed one of the biggest 1938 college tackles in Ken Armstrong, 241 pounds, from Tarkio College.

Minor League Results

INTERNATIONAL LEAGUE.
Newark 11, Syracuse 6.
Montreal 2, Toronto 0.
Jersey City 4, Baltimore 2.
Rochester 8, Buffalo 2.

TEXAS LEAGUE.
Tulsa 4, Houston 2.
Fort Worth 4, Beaumont 0.
San Antonio 10, Dallas 4.
Shreveport 9, Oklahoma City 4.

ARKANSAS-MISSOURI LEAGUE.
Carthage 10, Monett 5.
Neosho 5, Fayetteville 3.

SOUTHERN ASSOCIATION.
Memphis 7, New Orleans 2.
Knoxville 11, Chattanooga 9.
Atlanta at Nashville, postponed, rain.

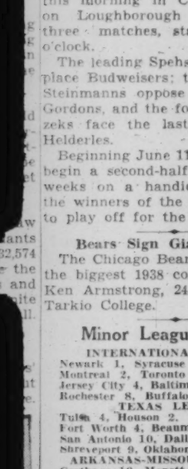
AMERICAN ASSOCIATION.
Kansas City 11, Columbus 9 (11 innings).
Milwaukee at Toledo, postponed, rain.
St. Paul at Louisville, postponed, rain.
Minneapolis 4, Indianapolis 2.

WESTERN ASSOCIATION.
Fort Smith 10, Topeka 4.
Springfield 8, Hutchinson 6.

EASTERN LEAGUE.
Wilkes-Barre 5, Elmira 4 (10 innings).
Hartford 6, Binghamton 5 (12 innings).
Springfield 11, Albany 6.
Scranton 7, Williamsport 6.

PACIFIC COAST LEAGUE.
Oakland 4, Los Angeles 2.
San Francisco 8, Hollywood 7 (10 innings).

THREE-I LEAGUE.
Cedar Rapids 8, Moline 4.
Springfield 10, Decatur 7.

S with VAN DYCK
NER FLAVOR

LEADS BY MILES
SOLD ON VAN DYCK WIFE ALL SMILES!
Get out of the rut of smoking .32's for *more* smoking pleasure! They're mellow, fragrant, companionable! Men smoke 11¼ million of these fine cigars every month. Start your 3 days' test today! Discover *extra* enjoyment!
DYCK 32's

JOCKEY BILLY CASSITY RIDES THREE WINNERS AT FAIRMOUNT

SCORES WITH MACAWLEE IN FEATURE RACE

Oklahoman Also Pilots Daily Double Combination; Lady Alpha Beaten by Neck in the Sixth.

By Dent McSkimming

Billy Joe Cassity, the young Oklahoma race rider who wields a heavy stick, stole the show at Fairmount Park yesterday by riding three winners, including the horses that took the "daily double" and the best race of the day, sixth on the program.

With Otto Grohs ready to move with his contract employers, L. W. Boyd, to Chicago to race at Lincoln Fields tomorrow, Cassity stands an excellent chance of taking the riding championship of the meeting in the final five days, starting Tuesday. He has a total of 28 victories as compared with 25 for Grohs.

Lady Alpha Close Second.

The chief threat to Cassity's victory in the sixth race developed when the sensational filly, Lady Alpha, carrying Cassity broke fast with the pace Macawlee from the six-furlong gate, but Lady Alpha, winner of the first start of her career a few days ago, soon caught the older horse and then held away around the turn. Cassity was forced to send Macawlee around on the outside and it was not until the closing 50 yards that Lady Alpha weakened just enough to permit Macawlee to win by a neck. Goshen was third in the field of seven.

The crowd of 10,000 had some luck in picking winners despite the changing track conditions. Early in the program the strip was heavy but toward the close it was fast and then good. Lady Alpha stopped the first quarter in :23 2-5, the second quarter in :23 4-5 and then slowed down to :26 in the last quarter, a very excellent performance over a damp track.

Prince Pad Wins.

Guy Shultz bred a colt on his Oklahoma farm six years ago. He turned out to be a useful winner but early last year he was claimed out of a race. Shultz couldn't stand to see the pet of his barn, so he reclaimed him back and Prince Pad returned the favor by winning the opening race of the program for breeder-Owner-Trainer Shultz.

The Prince had to step a fast five-and-one-half furlongs to win, for Norman Sloat and Radio Charm turned up the track for half a mile—and then stopped.

Getting away free of interference at the start of the second race was Jockey Billy Cassity's chief problem in winning with Genie Jr. but on top, he sailed to a four-length victory, too fast for John Louse and Johnnie Dear in the last half mile and too far away for Jobiso and Bon Champ to catch in the last half.

Cassity's second straight winning mount was Elect Jessie, a 5 to 1 shot, in the third race. Popular Loot offered a lot of opposition and was beaten only half a length while Can-U-Tell, the favorite, wound up fourth.

The Cassity mounts were well played and as a result, the daily double paid only $31.20 for $2.

Joyce K. Scores.

It was a couple of lads of the high school, Joe Dyer and Charley Hanauer, who showed Cassity how to ride in the fourth. While Wayward Lad, under Cassity, didn't make a move, Hanauer had Hidden Gate out in front until 40 yards from home, when Dyer coaxed the winning effort out of Joyce K.

Every one of the seven that started in the fifth race had a chance at the purse. It was an even contest throughout the mile and 70 yards and at the finish Jockey Ray Camp and Ace of Spades in front of Arctic Star by half a length and the third horse, Muriellynn, was only a head farther back. Camp appeared to earn the winning margin when he squeezed Ace of Spades through a narrow crack after they turned into the stretch.

Grohs booted home the favorite in the seventh, Princess Verte, catching Dolly E., the pace-maker, at the eighth pole after running second all the way around. Sis Royal, carried along as Grohs turned Princess Verte loose, finished second in a tight squeeze.

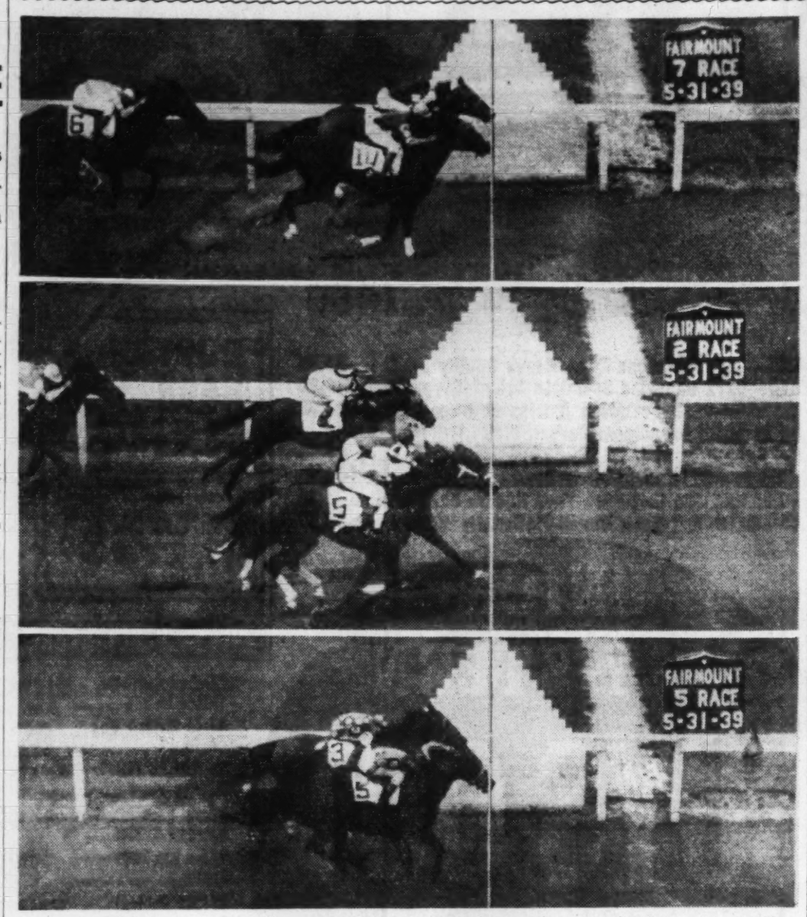
Two gray horses finished first and second in the closing race of the day. It was Miss Kiev that outran them all in the field of 10, and Open Hearth was second, after Bellaway, hot as a pistol for six furlongs, quit cold in the stretch. Miss Kiev refused to pull up after going the full mile and an eighth, and then completed the circuit of the track a second time before Outrider Mullaney collared her at the judges' stand. She had run two miles and one-eighth at full speed.

In winning the program handicap award of $500, Mrs. John Dawson of Shiloh, Ill., picked six straight winners after missing with Lopaz in the first race.

Chess Match Today.

A dozen St. Louisans will compete in a chess match against Kansas City this afternoon in Columbia Hall.

Drawing 'Em Fine at Fairmount



Close finishes have featured races at Fairmount track recently and only the camera could determine the placing of the horses on three occasions last Wednesday. Top—Altena is shown beating Black Nose by a whisker, in the seventh race. Middle—Blackman Jr. shades Calanta with Buck's Genie third, in the second event. Bottom—Tarping (first) and Broad Lights have it all to themselves in the fifth.

JOHNSTOWN CAPTURES BELMONT STAKES BY FIVE LENGTHS

Continued from Page 13.

Stout had to do little more than hold on.

Coming into the stretch Stout even had time to turn his head to see what was doing behind him. It was plenty, for A. C. Bostwick's Belay and Mrs. H. C. Phipps' Gilded Knight, the latter Johnstown's entry mate, were battling it out head to head for the place position.

Belay, a consistent brown son of Display, finally won out by half a length, with the Knight third and the Earle Sande trained Heather Broom a length farther back in fourth place.

Mrs. Payne Whitney's Hash which had run second most of the way up to a mile, tired and was fifth. Joseph E. Widener's Knickerbocker, previously undefeated in three outings, was last in a field which had been cut to six by earlier scratches of William Ziegler Jr.'s Time Sheet and Woodward's stable-mate of Johnstown, Challenge.

With a lightning fast track and bright, warm weather, there were few among the 20,000 spectators who could see anything but Johnstown. As a result, the three-year-old "Mr. Big" was backed far down in the betting, finishing at 1 to 8, and "out and out" for place and show. Belay was 7-1 for place.

$37,020 for Owner.

The victory in this time-honored $25,000 added stake was worth $37,020 to Johnstown's owner, bringing the winnings for Jamestown's big boy to $156,065 for his two-season racing career.

All the colts carried 126 pounds in this stake, which has been run annually, with only one two-year break, since 1867. For Owner Woodward, it was the fifth Belmont Stake victory. His red-dotted white silks came home previously on Granville in 1936, Omaha in 1935, Faireno in 1932 and Gallant Fox in 1930.

It was also the third winner for Jockey Stout, who rode Granville in 1936 and Pasteurized for Mrs. W. P. Stewart a year ago.

In the supporting feature on Belmont's card, Alfred Gwynne Vanderbilt's Skin Deep won the national stallion stakes, five furlongs down the Widener course chute, in a blanket finish with three others.

The photo showed him just in front of John Hay Whitney's well-regarded Woof Woof, with Mrs. Payne Whitney's Piquet third.

Skin Deep, favored by a wind at his back, turned in the fastest five furlongs of the current meeting down the straightaway, in 57.2 seconds and collected $10,380. He returned 7-1 in the betting.

BELLEVILLE CATHEDRAL NINE GAIN CITY TITLE

Belleville Cathedral's baseball team won the city high school baseball championship yesterday, defeating Belleville Township High, 10 to 3, in the third and final game of the series at Belleville Athletic Field.

Cathedral	—	4	0	0	3	3	0	—10	9	0
Township	—	2	0	0	0	0	0	1—	3	6	4

Batteries: Cathedral—Koch and L. Schmidt. Township — Randle, Kunbrink and E. Miller.

Additional Sports News in Part 3, Page 16

RACING ENTRIES

At Suffolk Downs, Boston.

First race—Purse $1000, claiming, three-year-olds, six furlongs: *Ebony Blue 102, *Catechism 102, The Trout 107, *Eye High 105, Escalator 111, Blacky Bee 112, Happy Picnic 113, Good King 113, Polly Girl 108, *Ah Mi 103, My Compliments 108, *Express 105, *Bright Spot 108, Carnival Time 113, Joe's Mary 108, Hot Metal 113, General Howes 113, Butterman 118.

Third race—$1000, claiming, two-year-olds, four and one-half furlongs: Horn Spring 109, *Sara Cash 104, *Jacquelin High 107, Leonard Town 109, Satin Rolls 118, Panjab 115, Miss Mogul 112.

Fourth race—$1000, claiming, four-year-olds and up, six furlongs: aGoldman 116, aOn the Dot 116, Crowning Glory 116, Canoe 116, Legerdemain 108, *Ball o' Fire 111, *Glenbroom 111.

a—Mrs. A. R. Smith entry.

Fifth race—$1000, Westwood Handicap, two-year-olds, five furlongs: *Deep Summer 110, Halcyon Boy 118, Ambuscade 115, Us 115, *Philosopher 115, aPass Out 120, Polina 109, a*Gala Quest 107.

a—Mrs. C. T. Grayson and H. P. Metcalf entry.

Sixth race—$1200, Fourth Estate Handicap, Grade C, three-year-olds, one mile: Topee 112, *Peter Argo 110, Midair 111, Love Day 109, *Savitar 106, Ballinderry 107.

Seventh race—$1000, claiming, four-year-olds and up, mile and one-sixteenth: Dream Hour 105, *Sea Gull 100, Exhibitor 110, Vital Lady 100, Playdema 102, *aBlackbirder 105, Time To Go 110, Mile-stone 110, My Gracious 113, *Principessa 100, aWrought Iron 102.

a—Fanfare Farms entry.

Eighth race—$1000, claiming, four-year-olds and up, mile and one-sixteenth: Wulfstan 115, Liberty Torch 107, Uvalde 112, Reminding 109, Sir Reg 112, Hijo Gaucho 112, *aOzark 110, Harvey G O 111, *aPayrack 107.

a—W. W. Adams entry.

*Apprentice allowance claimed.

At Belmont.

First race—The Grosvenor; purse $1000, claiming; three-year-olds; six furlongs; main course: Sun Plume 121, *Dicty Step 112, Highscope 115, Ebony Fly 108, Watch Over 121.

Second race—The Cheltenham; purse $1200; steeplechase; claiming; four-year-olds and up; about two miles; zaBarricade 2nd 137, zaAtophan 135, zzMiss Hyperion 135, zzaKummel 140, bSenoia 144, zbRedlander 137, zBetter Brook 137, Baffler 147, aH. E. Talbott entry, bJ. Bosley entry, zFive pounds claimed for rider, zzSeven pounds claimed.

Third race—The Cloverbrook; purse $1000; maidens; two-year-old colts and geldings; five furlongs; Widener course: Circus 117, Brown Devil 117, Weigh Anchor 117, aDodger 117, aBuenos Suerte 117, Millfang 117, Mark 117, Boston Yankee 117, Dos 117, aW. E. Boeing entry.

Fourth race—The Zev Handicap; purse $1200 added; three-year-olds; Class B; six furlongs, main course; Entracte 119, Third Degree 122, Black Bun 111.

Fifth race—The Foxford; purse $1200; allowances; three-year-olds and up; one and one-sixteenth miles; Burnup 105, aAnthology 117, aJourney On 121, At Play 113, *Unheralded 109, Time Sheet 105, Air Silky entry.

Sixth race—The Rivoli; purse $1200; claiming; three-year-olds and up; one and one-eighth miles; Grandever 113, Wearyflower 106, Capt. Andy 120, Watersplash 114, War Moon 101.

Seventh race—The Sutton; purse $1000; claiming; four-year-olds and up; one and one-sixteenth miles; Rosarian 118, Chase Him 108, *Incolita 109, Even Up 121, Old Story 118, Tow Rope 117, Chief Mourner 114, *Julius Caesar 108.

*Apprentice allowance claimed.

At Detroit.

First race—Purse $800, claiming, three-year-olds and up, six furlongs: *Mr. Hyland 113, Orphan Lass 107, *Sir George 107, *LotaAnn 102, Dodd 112, *Oddsea Don 107, *Only Son 112, *Zebulo 107, *Copper Kitty 108, Sequoia 112, Domiworth 112, Grand Waters 112.

Second race—Purse $800, claiming, three-year-olds and up, six furlongs: Meridian Time 107, *Smith David 110, *Salsinger 107, Monk's Time 112, *Combatant 114, *Wild Call 107, *Golden Ivy 107, Twinkle Feet 107, Grace Grier 113, Fez 12, *Puritan Lady 107, My Gretchen 98.

Third race—Purse $800, claiming, maidens, two-year-olds, four and one-half furlongs: Lucky Hattie 115, My Corinne 109, *Baf Cee 110, *Nick C. 107, Miss Hall Bar 109, Sudie Greenock 115, Lighter Moods 109, Michillinda 109, Valvita 109, Military Girl 109, Miss Democracy 109, Toast 115.

Fourth race—Purse $800, claiming, three-year-olds and up, six furlongs: *Florid 107, *Norman D. 107, Monie Blue 107, Masked Plane 107, *Sis Quinlan 102, Bojangles 112, Firing 113, *Game 105, Ravenna 107, Minstrel Star 115, Maebob 115, *Otto's Choice 113.

Fifth race—Purse $800, claiming, three-year-olds, six furlongs: *Oak Park 109, *Miss Minidrop 102, *Little Beep 109, *Adoress 104, The Spotter 114, Uphold 112, Snow Flower 112.

Sixth race—Purse $800, the Freshman Purse, allowances, two-year-olds, four and one-half furlongs: Hi Gold 116, Joe W. 110, Jack Vennie 110, Sir Greenock 113, Black Brummel 116, Carrie 116.

Seventh race—Purse $800, claiming, three-year-olds and up, one mile and seventy yards: Golden Shoe 97, Miss Petrina 108, Zebar 113, *Teddy Boy 108, *Kai Sou 113, Big Victory 113, Gibbys Tornado 108, *Scudder 108.

Eighth race—Purse $800, claiming, three-year-olds and up, one mile and seventy yards: Grand Jester 113, *Strange Times 103, Blanco Sweep 102, *Popo 108, *Econamp 103, *Maimaison 108, *Sister Jean 103, Bogertin 113.

*Apprentice allowance claimed.

At Delaware, Stanton, Del.

First Race—$1000; claiming; maiden two-year-olds; five furlongs: J. Edgar H. 118, Whoosh 118, Golden Rapier 116, Pompegrande 115, aBairn 106, *Little Long 113, Buffoon 118, Bonviant 114.

Second Race—$1000; claiming; maiden two-year-olds; five furlongs: Marys Lassie 111, *Snobbish 106, aLuana 114, Lady Mowlee 115, *Satiation 109, Aster Lady 111, Cannon Blast 118, Irish Mirth 115.

Third Race—$1000; claiming; four-year-olds and up; six furlongs: Byrds Flight 116, *Bar Play 118, *Carnage 106, Boston Mary 115, *French Trap 113, *Royal Grey 113, Balcony 118, Colony 113, Chauvin 126, *Blox 111.

Fourth Race—$1000; claiming; four-year-olds and up; six furlongs: Cornwallis 118, Gloamer 116, *Chainwick 114, Joan Asbestos 113, *Chimney Top 118, *Tuleyries Lin 108, Flying Zelma 113, Mr. Duncannon 118, Santa Prince 118, Golden Vein 123, Apprehend 126.

Fifth Race—$1000; claiming; four-year-olds and up; six furlongs: Zostera 119, *Counsello 107, *Escohigh 112, Billy Ze 123, *Light Chatter 112, *Murph 116.

Sixth Race—$1000; claiming; three-year-olds; mile and one-sixteenth: *Miscompute 105, Black Legion 117, *Connie Plaut 107, Satin Marvel 113, *War Grand 105, *Pascua 107, Many Mor 117.

Seventh Race—$1000; claiming; four-year-olds and up; mile and one-sixteenth: *Doug Brashear 109, *In Memory 116, Hardware 115, *Town Car 112, *Jelly Roll 110, *Sickly Lass 104, Boos Letter 110, *Hit and Run 113.

Eighth Race—$1000; claiming; four-year-olds and up; mile and eighth: Shyno 121, *Nancy Mae 104, *Spartan Lady 108, Italian Harry 121, *Little Percy 109, Tepic 116, Lady Democrat 113, *Scarlet O 105, *aKayak 111, Sunsweep 109, *aDyak 116, Hustle Home 109.

a—J. A. Kinard Jr. and D. S. Hardy entry.

*Apprentice allowance claimed.

At Lincoln Fields, Crete, Ill.

First race—Purse $800, claiming, three-year-olds, six furlongs: *Ralphus 111, Red Moss 116, *Dr. Smith 108, Bargain Hunter 108, Holiday Tea 111, Egyptian Belle 111, *Banner Witch 103.

Second race—Purse $800, claiming, two-year-olds, five furlongs: Some Polly 113, Brother Higher 114, Baroda 111, *Sweet Donna 106, Maebrille 111, Bunny Rabbit 108, Boy Baby 114, Patronca 114, Valdina Babe 111.

Third race—Purse $800, four-year-olds and up, six furlongs: *Aglow 105, Colonel Ed 115, *Broadkill 113, *Wowo 108, Million Bucks 110, *Chief Mentieur 110, Determined 113, *Fluke 108, *Arianna 100, Banjorine 110, Isolene 105.

Fourth race—Purse $800, four-year-olds and up, six furlongs: Threadneedle 111, *Lady Thirteen 106, Shining Sun 112, Wild Pigeon 110, Delta Dan 112, Cautivo 114.

Fifth race—Purse $800, claiming, three-year-olds and up, one mile, chute: Horace B. 110, *Fly Time 108, *Prince Hal 105, Patan 118, Night Mist 113, *Shama Thrush 105, *Peggy's Peggy 108, Maskillo 118, Ron 118, Seymour W. 118, Kisem 110.

Sixth race—Purse $1000, three-year-olds and up, seven furlongs, chute: *Don Moss 110, Melodist 118, Magic Key 110, Blaze Around 105, Three Bangs 115.

Seventh race—Purse $800, claiming, three-year-olds and up, one mile, chute: *Big Squeeze 105, *Lady Velvet 108, Boston Sound 118, *Double Dip 105, *Moonbow Miss 100, *Queenie Wing 100, *Black Peter 113, Summit Hill 118, *Banola 108, Martin Barton 118, Countess Maid 105.

Eighth race—Purse $800, claiming, four-year-olds and up, one and one-sixteenth miles: *Wegoway 108, Labor Day 108, *Butter Beans 106, Black Gift 113, Invincible 113, Inscomira 108. *Apprentice allowance claimed.

Yanks Sign Collegian.

KENT, O., June 3 (AP).—Kent State University's young Jack Tomasheska, a sparkling southpaw hurler who also is near the top of the batting list, was under contract today to a New York Yankee farm. Scout John Haddock signed him with the Newark team in the International League which is starting him with the Easton (Md.) club in the Eastern Shore Circuit. The 21-year-old collegian will report June 12.

LEGION JUNIOR BASEBALL PLAY BEGINS TUESDAY

The St. Louis American Legion Junior Baseball League will start its thirteenth season with three games Tuesday afternoon. The league will be divided into two divisions of four teams, making eight in all, or four more than the number of teams in the league last year.

The South Side program Tuesday at Carondelet Park is Stockham Post vs. South Side Memorial on Diamond No. 1, and Roosevelt vs. St. Louis on No. 2. At Fairground No. 1, Tuesday, Fournier Post will oppose Sodemann Post. All games will start at 3:30 p. m.

The two other teams, Aubuchon-Dennison and Hatzfeld, will play their first round game at a later date. Hatzfeld will be recruited from members of the Central High School team, which is scheduled to oppose McKinley tomorrow afternoon at the Public Schools Stadium in a play-off to determine the City High School League championship.

The teams, personnel, coaches and managers follow:

SOUTH SIDE DIVISION.

STOCKHAM POST—Players from Cleveland High: Leo Brown, manager; John Boultes, coach.

SOUTH SIDE MEMORIAL POST—Players from S. S. Catholic High: Geo. Lero, manager and coach.

ROOSEVELT POST—Players from McKinley High: L. G. Bayless, manager and coach.

ST. LOUIS POST—Players from Roosevelt High: C. Watson, manager and coach.

NORTH SIDE DIVISION.

AUBUCHON-DENNISON POST—Players from Beaumont High J. E. Scully, manager and coach.

SODEMANN POST—Players from St. Louis U. High: O. K. Mallory, manager; Jack O'Reilly, coach.

FOURNIER POST—Players from Southwest High: W. Johnson, coach; P. Laidley, manager.

W. J. HATZFELD POST—Players from Central High: Fred Bottger, manager; Vern Bradburn, coach.

WHITE SOX 8, SENATORS 7.

WASHINGTON.	AB.	R.	H.		CHICAGO.	AB.	R.	H.
Lewis 3b	3	0	2		Bejma 2b	4	3	2
Wright rf	5	2	1		Kuhel 1b	3	1	0
Case cf	4	1	1		Walker lf	3	2	1
Es'ella lf	5	0	1		Radcliff rf	4	0	3
Travis ss	4	0	1		Appling ss	3	0	0
Myer 2b	4	1	1		Kreevich cf	5	0	1
West 1b	4	2	2		Owen 3b	3	1	1
Early c	2	0	0		Tresh c	3	0	0
Giuliani c	2	1	2		Rigney p	1	0	0
Carlsquel p	2	0	0		†Steinb'er	1	0	0
Kelley p	0	0	0		Smith p	0	0	0
*Gelbert	1	0	0		Brown p	1	0	0
Krak'kas p	0	0	0.					
Totals	36	7	12		Totals	31	8	8

*Batted for Kelley in eighth.
†Batted for Rigney in fourth.

Innings—	1	2	3	4	5	6	7	8	9	T.
Washington	—	2	0	0	3	0	0	2	0	— 7
Chicago	—	—	—	1	0	1	0	2	3	0 1 x — 8

Errors—Wright, Giuliani. Runs batted in—Case, Lewis 2; Travis; West 3; Bejma; Walker 2; Radcliff 2; Appling, Three-base hits—Case, Travis. Home runs—West. Stolen base—Walker. Sacrifices—Lewis, Kelley, Appling. Double play—Carrasquel, Travis and West. Left on bases—Washington 6; Chicago 10. Bases on balls—Off Carrasquel 8; off Krakauskas 2; off Smith 1; off Brown 1. Struck out—By Carrasquel 1; by Kelley 2; by Krakauskas 2; by Rigney 1; by Smith 3. Hits—Off Carrasquel 7 in 5 2-3 innings; off Kelley 0 in 1 1-3; off Krakauskas 1 in 1; off Rigney 0 in 4; off Smith 3 in 2 (none out in 7th); off Brown 2 in 3. Winning pitcher—Carrasquel. Losing pitcher—Krakauskas. Umpires—McGowan, Quinn and Grieve. Time, 2:37.

PIRATES 10, PHILLIES 7.

PITTSBURGH.	AB.	R.	H.		PHILADELPHIA.	AB.	R.	H.
L. Waner cf	6	1	4		Martin cf	5	1	3
Vaughan ss	5	1	2		Mueller 2b	5	0	2
Rizzo lf	5	2	2		Brack 1b	5	0	2
Elwell rf	5	0	1		Arnovich lf	3	1	2
Brubaker 2b	3	1	0		May 3b	4	0	3
Suhr 1b	4	2	3		Scott rf	5	1	3
Handley 3b	3	2	1		Young ss	4	1	0
Beres c	4	0	1		Klein c	4	0	0
Bowman p	0	0	0		Davis c	2	1	0
Brown p	2	0	0		††Marty	1	0	0
*Tobin	0	0	0		Millies c	0	0	0
Swift p	1	0	0		††Powers	1	0	0
					Poindexter p	1	1	1
Totals	39	10	14		Hollings'h p	1	1	0
					Schott p	1	0	0
					Totals	40	7	16

*Batted for Brown in the seventh.
†Batted for Young in the ninth.
††Batted for Davis in the eighth.
†††Batted for Millies in the ninth.

Score by innings:

	1	2	3	4	5	6	7	8	9	
Pittsburgh	—	—0	2	3	0	0	0	5	0	—10
Philadelphia	—	—0	5	0	2	0	0	0	0	— 7

Errors—Brubaker, Handley, Martin, May. Runs batted in—Handley 2, Berres, Suhr 4, Tobin, L. Waner, Rizzo, Young, Poindexter 2, Mueller 2, Brack. Two-base hits—Handley, Martin, Mueller, Three-base hit—Suhr. Stolen base—May. Sacrifices—Bowman, Handley, May, Tobin. Double plays—Vaughan to Suhr; Handley to Brubaker to Suhr to Brubaker; Vaughan to Brubaker to Suhr. Left on bases—Philadelphia 10, Pittsburgh 10. Base on balls—Off Poindexter, 2; off Bowman, 1; off Brown, 1; off Hollingsworth, 2; off Schott, 1. Struck out—By Poindexter, 2; by Bowman, 1; by Hollingsworth, 3; by Brown, 1; by Swift, 1. Hits—Off Poindexter, 5 in 2 1-3 innings; off Hollingsworth, 6 in 5 innings; off Schott, 3 in 1 2-3 innings; off Bowman, 5 in 1 2-3 innings; off Brown, 7 in 5 1-3 innings; off Swift, 4 in 2 innings. Hit by pitcher—By Schott, Brubaker. Wild pitch—Hollingsworth. Winning pitcher—Brown. Losing pitcher—Hollingsworth. Umpires—Magerkurth, Stewart and Stark. Time of game—2h. 27m.

CUBS 10, DODGERS 8.

CHICAGO.	AB.	R.	H.		BROOKLYN.	AB.	R.	H.
Hack, 3b	4	2	3		Stainback, cf	4	1	2
Herman, 2b	5	2	2		†Phelps	1	0	0
Gleeson, rf	3	1	0		Lavagetto, 3b	4	1	1
Galan, lf	4	0	1		Sington, rf	4	0	1
Reynolds, cf	5	1	1		Camilli, 1b	3	1	0
Hartnett, c	4	2	2		Koy, lf	4	1	2
G.Russell, 1b	5	2	3		Durocher, ss	4	0	0
Bartell, ss	4	0	1		Hudson, 2b	3	0	0
Whitehill, p	4	0	1		Todd, c	3	1	1
J. Russell, p	0	0	0		*Rosen	1	0	0
					Pressnell, p	0	0	0
Totals	38	10	14		**Moore	1	0	0
					Totals	35	5	8

*Batted for Todd in ninth.
**Batted for Hutchinson in ninth.
†Batted for Stainback in ninth.

Innings—	1	2	3	4	5	6	7	8	9	
Chicago	—	—	—1	0	0	0	1	0	1	6 1—10
Brooklyn	—	—1	1	0	0	0	0	0	3	0— 5

Errors—Herman 2. Runs batted in—G. Russell 4, Galan, Koy 4, Pressnell, Herman, Reynolds 2, Hartnett, Bartell. Two-base hits—Hack, Hartnett, Herman, G. Russell, Stainback. Home runs—G. Russell, Koy. Stolen base—Reynolds. Sacrifice—Gleeson. Double plays—Pressnell and Camilli; Bartell, Herman and G. Russell. Left on bases—Chicago 6, Brooklyn 6. Bases on balls—Off Pressnell 3, off Whitehill 3, off Hutchinson 1. Struck out—By Pressnell 2, by Whitehill 5. Hits—Off Pressnell, 8 in 7 1-3 innings; off Hutchinson, 6 in 1 2-3; off Whitehill, 8 in 8; off J. Russell, 0 in 1. Passed ball—Hartnett. Winning pitcher—Whitehill; losing pitcher—Pressnell. Umpires—Moran, Sears and Barr. Time—2hr. 12m.

Racing Results

At Fairmount.

Also rans listed in order of finish.

FIRST RACE—Five and one-half furlongs:
Prince Pad (R. Jones) 14.60 5.40 4.00
Norman Sloat (J. Dyer) — — 3.40 3.00
Radio Charm (R. Morris) — — — 4.00
Time, 1:08 4-5. Lopaz, Valdina, Red Magic also ran.

SECOND RACE—One mile:
Genie Jr. (W. Cassity)—6.40 3.60 2.80
Jobiso (R. Morris)— — — 4.20 3.60
Bon Champ (R. Conner) — — — 4.80
Time, 1:44 3-5. Johnnie Dear, *Pargo, Leona Reigh, *Petty Taw, John Shouse, Royal Treasure, Zipaloag, *Dunce and St. Carl also ran.
*Field.

THIRD RACE—Five and one-half furlongs:
Elect Jessie (W.Cassity) 12.20 5.80 3.60
Popular Vote (R. Morris) — 6.80 3.80
Sweepogan (S. Vail)— — 3.20
Time, 1:10. Can-U-Tell, Guess, Wise Eddie, World Traveller, *Margie G., *Rich Hill, *Charwitch, Tibi, Wildbeauty also ran.
*Field.

FOURTH RACE—Mile and a sixteenth:
Joyce K. (J. Dyer) — 8.00 4.60 3.60
Hiddenite (C. Hanauer) — — 4.80 4.00
Seven Star (C. Carlberg) — — — 4.80
Time, 1:49 1-5. Waygood Lad, Big Brook, Charlie H., Uncle July, Nicella also ran.

FIFTH RACE—One mile and 70 yards:
Ace of Spades (Camp) 11.80 4.20 3.00
Arctic Star (Morris)— — — 4.80 3.00
Muriellynn (Dyer) — — — — 3.00
Time, 1:47 4-5. Golden Quest, Stout Heart, Boiling Point, Flutter Up also ran.

SIXTH RACE—Six furlongs:
Macawlee (W. Cassity) 9.00 5.40 3.60
Lady Alpha (J. Dyer) — — 5.20 3.60
Goshen (R. Jones) — — — 2.80
Time, 1:13 3-5. Transview, Nim, Maiden Dream, Miss Pittypat also ran.

SEVENTH RACE—One mile:
Princess Verte (O. Grohs) 4.40 3.20 2.80
Sis Royal (V. Alongi) — — 6.60 4.80
Dolly E. (C. Carlberg) — — — 2.80
Time—1:42 3-5. Captain Logan, Rosa Dear, Concerto, Pumice Stone, Intrip also ran.

EIGHTH RACE—Mile and an eighth:
Miss Kiev (L. Wilson) 26.80 9.60 4.80
Open Hearth (D. Scurlock) — 3.80 2.60
Gannonnic (R. Camp) — — — 3.00
Time, 1:57 2-5. Hurry Hawk, Kinvera, Reclaway, Head Gear, Yes Polly, Ice Queen, Mr. Schott also ran.

At Detroit.

Weather cloudy; track slow.

FIRST RACE—Six furlongs:
Dedication (Marrero) —7.20 4.00 3.00
China Boy (Milligan) — —5.00 3.40
Captain Henry (Page) — — — 4.00
Time, 1:13 4-5.

SECOND RACE—Six furlongs:
John Allen (Roberts) —9.00 4.60 3.00
Miss Balko (Oros) — — —4.00 3.00
fDelius (Milligan) — — — 3.00
Time, 1:14. fSurprise Box, fRed Chief, fDominant Darby. fField.

THIRD RACE—One mile and 70 yards:
Low Cuts (Sorsen) —21.20 7.80 4.80
Melody Maid (Maschek) — —3.80 3.00
Espinaca (McTague) — — — 3.20
Time, 1:47.

FOURTH RACE—One mile and three-sixteenths:
Natalie Mae (Milligan) 22.20 9.80 4.80
Imperial Nick (Page) — — 5.60 3.40
Schley Nurse (Horvath) — — 7.60
Time, 2:03 3-5.

FIFTH RACE—One mile and 70 yards:
Imperial (Quintero) — 7.20 4.00 3.40
Straight Thru (Milligan)— — 5.20 3.40
Autograph (Williams) — — — 3.80
Time, 1:46.

SIXTH RACE—Six furlongs.
Night Editor (Marrero) 7.20 3.40 2.80
Sky Lanty ,Weisman) — — 2.80 2.40
Candescent (Cowley)

STARK URGES MOP-UP OF PENDERGASTISM

Calls on State to Make Clean Sweep of Boss Rule in Missouri.

HANNIBAL, Mo., June 3 (AP). —Gov. Lloyd C. Stark called upon Missourians tonight to eradicate the last vestige of "Pendergastism" from the State.

"Missouri needed the Federal Government's help in bringing the Pendergast ring to justice," Stark said in a speech at an American Legion rally here.

"But it is Missouri's job and Missouri's alone to rid its State and local governments of every trace of Boss Pendergast's political influence.

"I would remind you that eternal vigilance is the price of liberty. Our task is not complete when we have stamped out graft and political corruption. We must protect ourselves against its repitition with an aroused and vigilant civic conscience."

Turning to a discussion of national topics, he lashed out at "enemies of dem- racy—slippery foes working under cover of darkness."

"It is a bitter paradox that these enemies of democracy, these disseminators of forei n 'isms' are working to destroy the very institutions of free speech and free assembly which allow them to carry on their nefarious task," he said.

"But the bitterest pill for us to swallow . . . is to see these anti-American movements assume the guise of patriotism; to see the picture of General Washington draped with swastikas; to see the picture of Abraham Lincoln topped by the hammer and sickle of Communism.

"The spreaders of foreign 'isms' are not finding much fertile soil for their propaganda.

"But consider this: If ever the American people lose faith in democracy because their own democratic institutions break down under the manipulation of political corruptionists, if ever that should happen, the time will be ripe for our enemies from abroad to stamp out popular government in America."

Stephen Chadwick of Seattle, national commander of the Legion and guest of honor, followed Stark's address with a citation of the Legion's campaign to "stamp out foreign 'isms'." Chadwick urged an "adequate" national defense and adoption of a policy of preparedness. Mayor Bernard F. Dickmann of St. Louis also spoke.

Prior to the addresses, 20 new legionnaires were initiated in the Mark Twain Cave. The meeting closed with drills and a fireworks display.

Social Welfare Election.

The annual election meeting of the St. Louis Chapter, Missouri Association for Social Welfare, will be held Thursday noon at the Claridge Hotel.

Married in France





MERLE OBERON and ALEXANDER KORDA

MERLE OBERON WED IN FRANCE TO BRITISH PRODUCER, KORDA

Movie Actress Met Husband When She Starred in One of His Pictures.

ANTIBES, France, June 3 (AP). —Merle Oberon, British motion picture actress who has appeared in Hollywood films, and Alexander Korda, noted British film producer, were married today in the Antibes town hall.

A civil ceremony was performed by Jules Grec, Mayor of Antibes. Witnesses were Henri Guenot of Juan Les Pins and Mme. Suzanne Blum, a Paris lawyer.

HOLLYWOOD, Cal. June 3 (AP). —Merle Oberon first met Alexander Korda when she was starred in one of his pictures. Korda visited her here frequently.

This was Miss Oberon's first marriage. Korda's first wife, Mrs. Maria Korda, from whom he was divorced in 1930, is now in Hollywood.

Miss Oberon is scheduled to return here Jan. 1.

CH 5700 Dependable OPTICAL SERVICE
CONVENIENT CREDIT TERMS Aloe's 707 OLIVE ST.

Lynn's BIRTHDAY FESTIVAL SALE

Plenty Free Parking for 200 Cars. Hundreds of Similar Values Mon. & Tues.—Come Downtown—Save Money.

BACON STRIPS Sm. Jowls Salt Pork lb. 10

Heavy Bacon (Whole or ½) lb. 14 | Spring Chickens lb. 25
Sm. Beef Tongues lb. 17½ | Gem Oleo pound pkg. 10
Tender Sm. Butts lb. 20 | Peanut Butter lb. 10

SLICED HEAD CHEESE, PAN SOUSE OR BOLOGNA lb. 15

Wisc. Brick—Munster, lb. 16 | FRESH SPARERIBS lb. 11
Longhorn Cream lb. 18 | NECK PORK CHOPS lb. 17½
Aged German Brick lb. 20 | BOILING BEEF lb. 10
Gold-N-Rich lb. 38 | PLATE CORNBEEF lb. 10

2 QUART Bots. (Grade A) Fresh Milk 15

FRESH EGGS (Packed in Cartons) doz. 15
MEADOW GOLD BUTTER lb. 26
CORN or TOMATOES; 10, No. 2 Cans, 49

BUTTER POUND CAKE WEEK All Flavors. Silver, Gold or Marble. 20c Value lb. 12

Apple Butter ½-gal. jar 17 | Welch's Grape Juice qt. 35
C & H Cane, 25-lb. bag 1.19 | Pevely Milk 5 tall cans 25
Post Toasties reg. pkg. 5 | Bisquick 40-oz. pkg. 24
Pickling Spices lb. 25 | Libby Salmon, 2 1-lb. can 35

SALADS POTATO, MACARONI OR BEAN lb. 15 SLAW lb. 10

NEW POTATOES (SMALL) 10 lbs. 15
CORN ON COB 3 NICE EARS, 10
FRESH PEAS OR TOMATOES lb. 6

QUALITY FOOD—LOW PRICES—EVERY DAY

ST. LOUIS LARGEST & BUSIEST INDEPENDENT FOOD STORE
LYNN'S DOWNTOWN ON 6TH E. DELMAR

Sit Now Lows! Everything Sacrificed!

FOR PORCH & LAWN

$10.00 Suntan Cots With Pads $5.95
$2.69 Metal Porch Chairs $1.49
$2.95 Lawn Settees 98c
$3.95 Porch Rockers $1.69
$3.95 Porch Swings $1.88
$1.00 Steamer Chairs 49c
$1.00 Deck Chairs 49c
$24.95 Porch Gliders $14.95

RADIOS SACRIFICED!

$99.95 Gen. Elec. 10-T. All-Wave, $25.00
$70.00 RCA-Victor 6-T. All-Wave, $39.95
$99.95 Philco 6-Tube All-wave $49.95
$70.00 Philco 6-Tube All-Wave $59.95
$90.00 Zenith 8-T. All-Wave, $69.95
$130 Philco 9-Tube All-Wave $89.95



RUGS & FLOOR COVERINGS

9x12 Felt-Base RUGS $5.95 values. Heavy quality, good selection o patterns. Slightly imperfect. (One to a customer.) While they last $2.98

$14.95—9x12 Seamless Rugs. Heavy Quality $9.95
$29.75—9x12 Imported Seamless Oriental-type Rugs $19.85
To $44.50—9x12 Seamless Axminster Rugs $28.88
$4.95 to $6.95 Broadloom Carpet. Plain, twistweave and figured. Sq. Yd. $2.99
To $69.75—9x12 Mohawk Wiltons $49.75
Reg. 39c and 49c Felt-Base Yard Goods. Sq. Yd. 27c
$7.95—9x12 Felt-Base Rugs—Nationally known $4.88

BURLAP-BACK LINO. Full rolls—perfect quality—wide selection of patterns and colors. Exceptionally good wearing quality. Sq. yd. 69c

BEDS AND BEDDING

To $22.50 Metal and Wood Beds $6.88
Heavy Tufted Mattresses, $7.50 value $3.69
Bed Springs, values to $7.50 $4.49
To $19.75 Innerspring Mattresses $11.88
To $29.50 Innerspring Mattresses $14.87
To $22.50 Studio Couches $12.95

METAL BEDS Standard makes—full and twin. Originally to $7.95. While they last $2.95

We Will Hold Purchases for Future Delivery If Desired

Innerspring MATTRESSES Exceptional "buys" at the price! Just 27. Originally $10.00. $4.89

OCCASIONAL TABLES Sturdy; walnut finish gumwood Tables. Lovely styles. $5.95 values $3.89

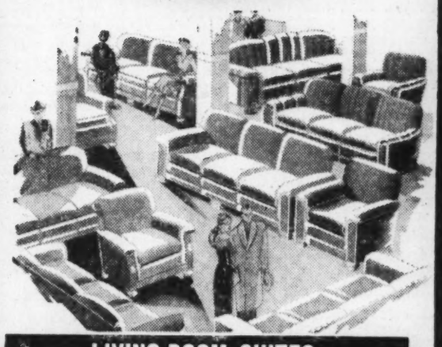
KITCHEN FURNITURE

Kitchen Cabinets, values to $35 $16.88
$1.49 Golden Oak Chairs 98c
To $24.95 Ice Refrigerators $14.95
$6.95 Porcelain-Top Kitchen Tables $3.88
$1.95 Kitchen Stools $1.00
$11.95 Cabinet Bases $7.95

UTILITY CABINETS Large metal dish Cabinets with shelves. $4.95 values $2.65

Hundreds of Other Values Just as Sensational

UNION-MAY-STERN BUYS OUT WELLSTON Furniture Co.!



BEDROOM SUITES

15—3-Pc. Maple Bedroom Suites, $69 val., $37.88
12—3-Piece Maple and Walnut Finish Suites, Values to $79 $47.88
10—To $99 3-Pc. Maple Suites $58.73
4—3-Pc. Maple Suites, Values to $119 $68.72
9—4-Pc. Bedroom Suites, val. to $169 $87.36
11—3 and 4-Pc. Suites, values to $195 $97.68

JUVENILE FURNITURE

$7.95 Simmons Dropside Cribs $5.95
$14.95 Maple Youth Beds $9.95
$1.69 High Chairs, several finishes $1.29
$18.50 Nursery Chifforobes $11.95
$1.49 Nursery Chairs 98c
$4.95 Simmons Bassinets, maple and ivory, $3.89

LIVING-ROOM SUITES

7—To $79.00 2-Pc. Suites $38.69
8—To $89.00 Bed-Dav'port Suites, $48.78
10—To $129 Bed-Davenport Suites, $58.63
11—To $149 Bed-Davenport and Stationary Suites in a variety of covers, $67.22
15—To $195 Finest Quality Bed-Davenport and Stationary Suites $96.88

LIVING-ROOM PIECES

29—$5.95 Pull-Up Chairs $3.85
32—Regular $2.19 Windsor Chairs $1.19
17—Lounge Chairs, values to $39 $17.68
10—Barrel Chairs, $30 values $17.85
12—$7.50 Coffee Tables $4.95

Colonial POSTER BEDS $9.95 values. Choice of walnut or maple finish gumwood. Full or twin size $5.95

GAS RANGES One lot of fine Gas Ranges that originally sold to $59.50—sacrificed—while they last—at $27.88

DINING-ROOM SUITES

11—$149.75 8-Pc. Dining Suites $67.83
5—9-Pc. Dining-Room Suites, $169 val. $78.54
7—$169 9-Pc. 18th Century Suites $84.58
6—$199 9 and 10 Pc. Walnut Suites $94.51
3—$209 9-Pc. English Suites $137.54

BREAKFAST SUITES

$14.95 5-Piece Suites $10.88
$19.75 5-Piece Suites $12.95
$27.50 5-Piece Suites $17.95

MISCELLANEOUS

$1.00 Folding Card Tables 69c
$1.19 Thermos Jugs 89c
$8.50 Lawn Mowers $5.95

NO MONEY DOWN NO RED TAPE — MAKE PAYMENTS AT STORE IN THE USUAL WAY **36 Months To Pay**

BIG 6 CU. FT.



PAY ONLY $5.00 A MONTH

BIG 6 CU. FT. 1939 **HOTPOINT**

- New 1939 Model, All-Steel
- Thermocraft Insulation
- Vacuum-Sealed Thrift-Master
- 11.7 Sq. Ft. Shelf Area
- Super Freezer of Stainless Steel

$149.50

A REAL "BUY"!

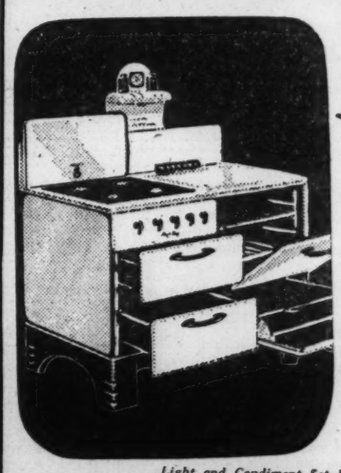


PAY ONLY $1.64 A MONTH

New 1939 **Easy Washer**

- 3-Zone Washing—with Rubber-tected surfaces.
- Splash proof porcelain tub—white inside and out.
- Bar-release, self-reversing wringer—with super-safety roll stop.
- Easy on clothes, easy to operate.

$49.95



PAY ONLY $2.66 A MONTH

SAVE $30 **MAGIC CHEF GAS RANGE**

- Big, 20-In. Extra Heavily Insulated Oven.
- 2 Simmer Pause Burners, 1 Giant Burner.
- Lorain Oven-Heat Regulator.
- Automatic Top Lighter.

Was $109.50 $79.50 and Old Range

Light and Condiment Set Extra

Sarah & Chouteau Olive St. at Vandeventer Ave.

UNION-MAY-STERN OLIVE AT TWELFTH

1104-6 Olive St. 206 N. 12th St. 616-20 Franklin

PART TWO.

Carter Glass Old-Line Dem Distrusted

Authorized Biog Tells of Reje Other S

By a Staff Co

WHAT manner of ma for the Virginian, w misty region of leg

But now, at the age dent Roosevelt's phrase h mitted his life to be w mans).

The volume proves that man may not be a hero to he can readily be one to h tary. Of the two authors, Beasley is a professiona and Rixey Smith has been ator's secretary for 17 yea

The texture is woven tained and unquestioning tion. The result display advantages. Many person and incidents enliven the some trivial but others sig It may be presumed that rative faithfully reflects ject's own memories and The book is perhaps most for a moral that is unco drawn. In the fleeting panorama, it seems, only are required to transmute bugaboo into a darling of servatives.

Recipient of Many Hon

While few public names familiar than that of Carte many of us, if asked to ticulars, could go little furt to state that he is senio States Senator from Virgin newspaper publisher; that active in creating the Fed serve System; that he has caustic and fearless enemy New Deal; and that he Franklin D. Roosevelt's ter the Secretaryship of the T a post he had previously Woodrow Wilson's Cabinet.

The book reveals that w In the flesh, Glass has many honors usually acco posterity. There is a Carte Hall at the School of Bus Harvard University. A plaque in the Federal Building in Washington co rates him as "Defender of eral Reserve System." A half-dollar has been mint his features in profile. An shadow of the South Pole a range, the Carter Glass tains, which were so na Commander Richard Evely Jr., brother of the statesman colleague in the Senate, Flood Byrd.

Pugnacious Early.

The Virginian's well-know nacity dates from early ch and would be explained chologists as compensation small stature. As a boy, constantly engaged in and thereby gained a nickname. Even today, told, he occasionally rec letter beginning "Dear Plu a child he picked up a voc of oaths which was the ma masculine Lynchburg. On while cursing some older bo were tormenting him, he down for a handy stone. gers closed upon a blac Since then his strongest e has been "Dad bum!" As long afterwards, "It scared of cuss words right out my

Accident, it appears, direc career into finance rathe foreign affairs. As a fir member of the House of sentatives, he cast a vote fo Sharpe Williams, Democratic date for Speaker. The Mi plan, though defeated, was ful, and asked whether Gla satisfied with his assignm the Committee on Public The answer was that he wou fer the Foreign Affairs C tee. The only vacancy; W told him, was coveted by a ing Democrat from Mississi a place could be found on the ing and Currency Committ don't know anything abo Glass replied, "but I can le

He is not above a certain it seems, against those who ed his paternity of the Fede serve Act, particularly Co

SACRIFICED!
...ec. 10-T. All-Wave, $25.00
...ctor 6-T. All-Wave, $39.95
...5 Philco 6-Tube
...wave — — — — $49.95
$70.00 Philco 6-Tube
All-Wave — $59.95
$90.00 Zenith 8-T.
All-Wave, $69.95
$130 Philco
9-Tube
All-Wave
$89.95
Hundreds of Other Values Just as Sensational
Colonial
POSTER BEDS
$9.95 values. walnut or maple finish gumwood. Full or twin size — — — —
Choice of $5.95
RANGES
...e Gas Ranges that $59.50—sacrificed—
$27.88
ROOM SUITES
...ing Suites — — — $67.83
...n Suites, $169 val. — $78.54
Century Suites — — $84.58
, Walnut Suites — — $94.51
...sh Suites — — — $137.54
FAST SUITES
— — — — — — — $10.88
— — — — — — — $12.95
— — — — — — — $17.95
LLANEOUS
...bles — — — — — — 69c
— — — — — — — 89c
— — — — — — — $5.95
To Pay
PAY ONLY $2.66 A MONTH
SAVE $30
MAGIC CHEF
GAS RANGE
● Big, 20-In. Extra Heavily Insulated Oven.
● 2 Simmer Pause Burners, 1 Giant Burner.
● Lorain Oven-Heat Regulator.
● Automatic Top Lighter.
Was $109.50
$79.50
and Old Range
...ndiment Set Extra
1104-6 Olive St.
206 N. 12th St.
616-20 Franklin

ST. LOUIS POST-DISPATCH
EDITORIAL SECTION
SPECIAL CONTRIBUTIONS
PART TWO. ST. LOUIS, SUNDAY MORNING, JUNE 4, 1939. PAGES 1—6B

Carter Glass—His Stormy Career; Old-Line Democrat Who Always Has Distrusted Franklin D. Roosevelt

Authorized Biography by Senator's Secretary Tells of Rejection of Cabinet Post and Other Significant Incidents.

By a Staff Correspondent of the Post-Dispatch.
WASHINGTON, June 3.

WHAT manner of man is Carter Glass? Few persons really know, for the Virginian, while still alive, has been translated into the misty region of legend.

But now, at the age of 81, the "unreconstructed rebel" of President Roosevelt's phrase has decided that all can be told, and has permitted his life to be written—"Carter Glass: a Biography" (Longmans).

The volume proves that while a man may not be a hero to his valet, he can readily be one to his secretary. Of the two authors, Norman Beasley is a professional writer, and Rixey Smith has been the Senator's secretary for 17 years.

The texture is woven of sustained and unquestioning admiration. The result displays certain advantages. Many personal traits and incidents enliven the portrait, some trivial but others significant. It may be presumed that the narrative faithfully reflects the subject's own memories and attitudes. The book is perhaps most valuable for a moral that is unconsciously drawn. In the fleeting American panorama, it seems, only 20 years are required to transmute a radical bugaboo into a darling of the conservatives.

Recipient of Many Honors.

While few public names are more familiar than that of Carter Glass, many of us, if asked to give particulars, could go little further than to state that he is senior United States Senator from Virginia and a newspaper publisher; that he was active in creating the Federal Reserve System; that he has been a caustic and fearless enemy of the New Deal; and that he refused Franklin D. Roosevelt's tender of the Secretaryship of the Treasury, a post he had previously held in Woodrow Wilson's Cabinet.

The book reveals that while still in the flesh, Glass has enjoyed many honors usually accorded by posterity. There is a Carter Glass Hall at the School of Business of Harvard University. A bronze plaque in the Federal Reserve Building in Washington commemorates him as "Defender of the Federal Reserve System." A silver half-dollar has been minted with his features in profile. And in the shadow of the South Pole towers a range, the Carter Glass Mountains, which were so named by Commander Richard Evelyn Byrd Jr., brother of the statesman's junior colleague in the Senate, Harry Flood Byrd.

Pugnacious Early.

The Virginian's well-known pugnacity dates from early childhood, and would be explained by psychologists as compensation for his small stature. As a boy, he was constantly engaged in fighting, and thereby gained a lifelong nickname. Even today, we are told, he occasionally receives a letter beginning "Dear Pluck." As a child he picked up a vocabulary of oaths which was the marvel of masculine Lynchburg. One day, while cursing some older boys who were tormenting him, he reached down for a handy stone. His fingers closed upon a blacksnake. Since then his strongest expletive has been "Dad bum!" As he said long afterwards, "It scared 70 years of cuss words right out my mouth."

Accident, it appears, directed his career into finance rather than foreign affairs. As a first-term member of the House of Representatives, he cast a vote for John Sharpe Williams, Democratic candidate for Speaker. The Mississippian, though defeated, was grateful, and asked whether Glass was satisfied with his assignment to the Committee on Public Lands. The answer was that he would prefer the Foreign Affairs Committee. The only vacancy, Williams told him, was coveted by a deserving Democrat from Mississippi, but a place could be found on the Banking and Currency Committee. "I don't know anything about it," Glass replied, "but I can learn."

He is not above a certain rancor, it seems, against those who disputed his paternity of the Federal Reserve Act, particularly Col. Edward M. House and Senator Robert L. Owen of Oklahoma, who was chairman of the Senate Committee on Banking and Currency. The former is described as President Wilson's "stealthy friend." Owen's Federal Reserve bill was never submitted to Congress, the book declares, and anyhow it was based on ideas furnished to him by Glass. After the measure was passed, we are told, President Wilson, referring to the Virginian's habit of talking from the left corner of his lips, remarked:

"Glass, using only one side of his mouth, talked that bill through Congress. I wonder what he could do if he were to use both sides."

The biographers deny an assertion made by Postmaster-General James A. Farley in his recent book, "Behind the Ballots," that he was commissioned by the President-elect in 1933 to consult with Glass regarding his proposed appointment as Secretary of the Treasury. Outside Roosevelt, it is affirmed, the sole White House negotiator was Raymond Moley, with whom Glass held several fruitless conferences. The latter had heard rumors that the new administration was planning to experiment with the currency, and "quizzed Moley at close range, firing questions at him." Moley, it is said, professed to have no knowledge of Roosevelt's plans, and kept to himself "whatever suspicions he may have had."

Glass and Roosevelt.

Although Glass liked Franklin Roosevelt personally, his distrust of the New Yorker, according to the book, antedated the New Deal by several years. We are told that he "often had wondered what lay behind that attractive personality," and that there had been "two experiences to which he reacted with distaste." After the World War, Glass, as Secretary of the Treasury, persuaded President Wilson to restore the Coast Guard from the jurisdiction of the Navy Department to that of the Treasury. Roosevelt, then Assistant Secretary of the Navy, is declared to have written "a fretful communication," accusing Glass of "taking advantage" of the "absence of the Secretary of the Navy from Washington," to recapture control of the Coast Guard. "To that false accusation," the book states, "Glass replied in clear language. The Assistant Secretary of the Navy made no response."

The other thing Glass disliked is described as "the practice of Roosevelt, when Governor of New York, in stopping over in Washington on his way to and from Warm Springs, Ga., and indulging in political pow-wows with Democratic Congressmen and Senators. All his life Glass has been opposed to men seeking public office—and, to him, the presidency, or a presidential nomination, was one honor that should always seek the man. He was often invited to these meetings. He never went."

1920 Convention Incident.

With what may be a touch of malice, there is related an incident of the National Democratic Convention at San Francisco in 1920. A giant American flag lifted to disclose a portrait of Woodrow Wilson. Shouting delegates marched up and down the aisles, waving state banners. Only one standard remained motionless—that of New York. "With a wild yell," a young man bounded from his seat to join the demonstration. It was Franklin D. Roosevelt.

"He was participating," the authors comment with apparent relish, "in what many thought was a third-term stampede."

The book makes no secret of the

Continued on Page 3, Column 3.

Rise and Fall of Popular Boom-Time Financial Set-Up

INVESTMENT TRUSTS

Analysis Indicates Mismanagement Ruined Many of Them

Idea, Imported From England, Basically Sound, but, Lacking Regulation, It Fell Into Hands of Those Looking for Quick and Easy Profits.

By RICHARD L. STOKES
A Staff Correspondent of the Post-Dispatch.
WASHINGTON, June 3.

THE giddy rise and headlong fall of the investment trust, newest plaything of high financial adventure, is described with dramatic detail in a report now under consideration by Congress.

This report, submitted by Judge Robert E. Healy, member of the Securities and Exchange Commission, deals primarily with abuses peculiar to management investment companies. It postpones to a later date treatment of the useful functions which such organizations, when honestly and competently conducted, may be able to perform for industry and the capital markets.

Many of the problems which have confronted the investment company field, it is stated, had their origin in the years 1920-1929, when the great majority of investment companies in operation today were organized, their structures largely determined, and many of their managers placed in power.

"During that period," the report states, "there were engendered the various deficiencies, inequitable structures and patterns of improper practices which have prevailed and still persist in many investment companies today, and which constitute a continuing threat to the safety and preservation of a large part of the public funds invested in these organizations."

Idea, From England, Based on Sound Principle.

The history of that period, even when reduced to bare statistics, forms an amazing financial melodrama. The investment trust, imported from England in 1920, was based on a sound principle—namely, that a large number of small investors, by pooling their resources, may obtain a diversity of portfolio, and a consequent abatement of risk, which are unavailable to a single individual. The idea spread slowly. By the end of 1926, there had been formed only 600 investment companies, with total assets not exceeding $700,000,000 and fewer than 300,000 investors.

The young industry was sent skyrocketing by the stock market boom of 1926-29, operating with the violence of a charge of dynamite. The number of investment companies grew to 1200, their stockholders to 1,500,000 and their assets to a peak of more than $8,000,000,000. Yearly sales of share issues bounded sharply within two years from less than $400,000,000 to more than $3,000,000,000. Two hundred and sixty-five new companies were created in 1929, virtually at the rate of one for each business day.

Safeguards Lacking and Crash of 1929 Caused Heavy Loss.

The youth of the industry divested it of two essential safeguards. Government regulation was absent. No professional class of experts in broad range investment, with its own system of ethics, had developed. The field was therefore open to amateur promoters, such as lawyers, professors, economists and accountants. It was open also to financial desperadoes. The record of the SEC narrates tale after tale of men penniless or even in debt, who, within a few months, by pyramiding company on company, ran up their strings from zero or less to millions of dollars.

Nemesis was swift to strike. In October, 1929, the stock market collapsed. Forthwith half of the investment companies in existence vanished into limbo, by the routes of bankruptcy or absorption. Their assets toppled from $8,000,000,000 to less than $2,000,000,000. When accounts were finally settled, the stockholders had lost upwards of $3,000,000,000, ranging from 32 to 44 per cent of their total cash purchases of shares. An analysis of ownership of common stock in a group of large investment companies reveals that more than half of the shareholders had invested $500 or less, and that nearly 70 per cent held stock worth $1000 or less.

The depression, it is admitted, was an influential factor in this disaster. But figures collected by statisticians of the SEC tend to show that in numerous cases malpractices of management bore even larger responsibility. In one instance, that of the Iroquois Share Corporation of Buffalo, N. Y., it is estimated shareholders lost 60 per cent of the money invested in "interlocking" securities, and only 15 per cent of that invested in "unrelated" stocks.

A tendency among management insiders to place their own interests before those of security holders was noted in many cases. A favorite device was to gain control of a small company, often with borrowed money, to use its assets as a stepping-stone towards control of a larger one, and to kick the first company aside into bankruptcy when its purpose was served. Too frequently investment companies were employed as dumping grounds for shares otherwise unmarketable, or as sources of loans to officers and directors with inadequate or worthless collateral.

At first, Wall Street looked without favor on the investment trust, terming it a "blind pool" and declaring that the purchase of $1000 of stock was equivalent to handing that amount over to a stranger with permission to gamble with it as he pleased. Later, the prospect of swift and easy profits induced many reputable banks and brokerage houses to sponsor investment companies.

Unmarketable Securities Often Used to Milk Trusts.

"In many cases," according to the SEC verdict, "substantial losses sustained by investment companies were the result of transactions which the sponsors, managers, officers, directors and other controlling interests effected for their own account with the investment companies which they dominated.

"During the period after the stock market collapse in 1929, many of these dominant persons, who were in financial straits, immediately turned for assistance to the large liquid resources of their investment companies. These insiders often sold unmarketable securities or other properties of doubtful value to their investment companies, or caused these companies to take over dubious and illiquid investments in which they were interested; compelled these organizations to assume large and onerous commitments on which they were obligated, such as participations in underwritings, trading accounts and loans; required these companies to relieve them of existing liabilities and obligations to their investment companies; caused these organizations to finance their clients and companies in which they were interested; and induced the making of direct loans to them, often without any collateral or upon inadequate security.

"These various transactions were permeated with conflicting interests and many were characterized by the absence of arm's length dealing and by opportunities for overreaching."

Investors' Holdings Shrink While Sponsors Make Profit.

The Iroquois Share Corporation, the survey relates, was organized in January, 1928, by the Buffalo brokerage firm of O'Brian, Potter & Stafford. The public, through purchases of stock, contributed a net capital of about $3,500,000, which shrank in 27 months to $1,500,000. But the sponsors, during that period, profited to the extent of $653,000. They sold to the investment company an unfinished and virtually unrented office building which the brokerage firm was constructing in Buffalo. The price was $313,616, the full amount the firm had expended on the structure. The entire investment in the building was lost. The investment company was also required to purchase $1,395,953 of shares which the sponsor had underwritten or in which it was interested, with a consequent loss of $663,315.

Through the organization of three investment trusts during 1929, the report proceeds, the banking firm of C. D. Parker & Co., Inc., of Boston, was able to sell $25,000,000 worth of stock to investors. In return, the investors received $2,300,000 in dividends and $1,700,000 through repurchases of stock. The account concludes: "Virtually the entire balance of $21,000,000 has been lost."

Four successive groups of promoters who controlled Oils & Industries, Inc., a Maryland investment company organized in 1928, were enabled to derive large profits, but the stockholders, who had invested $13,200,000, lost about $4,000,000, according to the report.

Bad Loans, Declining Stock Dumped on Trust by Sponsor.

Then, proceeds the narrative, there was the Central-Illinois Securities Corporation, an investment trust organized in 1929 by the Central Trust Co., of Chicago, and its securities affiliate, the Central-Illinois Co. Common and preferred stock was sold to the public to the amount of $12,600,000. The investment company was compelled to take over millions of dollars in bad loans held by the sponsor bank, to buy $1,749,133 of the bank's stock on a collapsing market, and to devote $6,000,000 to supporting utility ventures in which the bank was interested. By 1935, the Central-Illinois Securities Corporation had suffered losses of $7,315,000, resulting, it is pronounced, "largely from its interrelationship with the sponsor companies, and the conflicts of interest thus created."

The most towering figure described in the report is that of Harrison Williams, known popularly as the husband of "the best-dressed woman in the world." When the story begins, in 1922, Williams is found in control of a $6,000,000 utility, the Central States Electric Corporation. At intervals of only a few months, there occurred the formation of four investment companies, each larger than the preceding one. By the end of 1929, Williams was in substantial control of the North American Co., a public utility holding company system with securities worth at that time on the market almost one billion dollars. It owns the Union Electric Co. of St. Louis.

Some of the largest activities in this field took place after 1929, when the landscape was heaped with wreckage and salvage crews began work. The most flourishing of the operators was Floyd B. Odlum. His Atlas Corporation, which began with a capital of $40,000, swept up shares at bargain prices with such effect that by 1936 it had taken over 18 investment companies with aggregate assets of $129,000,000.

How Borrowed $139,000 Came to Control $32,000,000.

Armed with $139,000 of borrowed money, Ernest B. Warriner, according to the SEC, within the year 1935 acquired successive control of four investment corporations with aggregate assets of $32,000,000. Two brothers named Henderson, radio salesmen in Boston, began with $80,000 of capital, and within three years "built up a pyramided investment company system controlling seven investment companies with combined assets of $25,000,000."

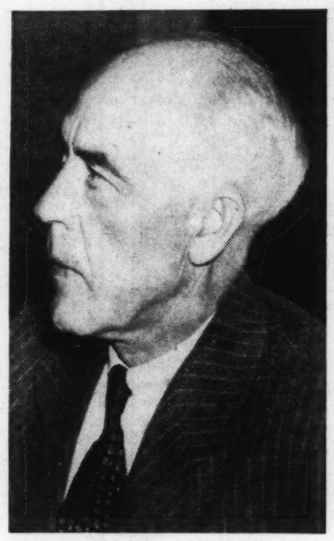
By using assets of one investment company to acquire successive larger ones, another group in five months gained control of four investment companies with assets of $12,500,000—and this without expenditure of any personal funds.

With no personal investment whatever, another group is described as annexing within three months three investment concerns, with total assets of $2,300,000.

The most spectacular figure depicted is that of Wallace Groves, a Baltimore bond salesman who descended on New York in 1931 with a small amount of borrowed money, and a year later, after juggling one investment company upon another, withdrew with a personal profit of $1,000,000. One of his creations was the Equity Corporation, which, under the subsequent guidance of David M. Milton, son-in-law of John D. Rockefeller, towered into an investment company system having working control of 21 corporations with resources of $205,000,000.

The present installment constitutes Chapter I and a part of Chapter II of Part Three of the over-all report of the SEC to Congress on its study of investment trusts. Parts One and Two have already been submitted, and other sections are to follow, with recommendations as to legislation needed to remedy and forestall abuses.

REPORTS FOR SEC



JUDGE ROBERT E. HEALY

Hitler's Chance for Sea Power: Can His Submarines and Planes Beat Britain's Surface Control?

Nazi Strength Lies Chiefly in War Weapons That Operate Above and Beneath the Water.

By RALPH BARNES
A Special Correspondent of the Post-Dispatch.
LONDON, June 3.

CHANCELLOR ADOLF HITLER has denounced the Anglo-German naval agreement, which, when it was negotiated in 1935, was accepted as a manifest of Germany's decision not again to challenge Great Britain's supremacy on the high seas.

What does it all mean? Under this two-Power pact, German naval tonnage was limited to 35 per cent of Great Britain's. But today, except for a few relatively unimportant "qualitative limitations," the lid is off for a new spurt in German warship building within the limit of the capacities of the Third Reich—a very important qualification.

Has the new war lord of Germany resolved to repeat the attempt of his predecessor, Kaiser Wilhelm II, to overcome those "far-distant and storm-beaten ships" of the British fleet, which, as the late Admiral Alfred Thayer Mahan, American naval officer, would have it, have stood for so long in the way of "world dominion" by a continental European power.

Kaiser's Demand for Navy.

Just at the turn of the century the Kaiser, impresed by Mahan's works on the "influence of sea power," approved a fleet law which began with the declaration:

"In order to protect German trade and commerce under existing conditions only one thing will suffice, namely, Germany must possess a battle fleet of such strength that, even for the most powerful naval adversary, a war would involve such risks as to make that power's own supremacy doubtful."

As Winston Churchill, Britain's "elder statesman," points out, "the determination of the greatest military power on the continent to become at the same time at least the second naval power was an event of first magnitude in world affairs."

The growing German threat in that earlier era to Britain's sea supremacy had much to do with this country's final decision at the beginning of August, 1914, to take its stand with France and Russia against the Central Powers. If Hitler, in fact, has thrown down a sea-power challenge, is the new threat real, as it was 30-odd years ago? Just what is the German navy today, and what might it be tomorrow?

Naval Parade for Horthy.

In those August days of last year, before the storm over Czecho-Slovakia had reached its height, Admiral Nicholas Horthy, Regent of Hungary, made an official visit to the Reich. Hitler was eager to impress his guest, a war-time naval commander, not only with his might on land and in the air, but with his embryonic naval power, issuing from the straitjacket in which it had been confined under the Treaty of Versailles.

Thus, on Aug. 22 Der Fuehrer arranged off Kiel the biggest German naval review since the "last parade" of the exiled Kaiser's High Seas Fleet ended at Scapa Flow. From the bridge of the naval yacht Grille Hitler and Horthy took the salute on that day as 117 units, ranging from the 26,000-ton battleship Gneisenau to small coast defense submarines and swift, armed speedboats, passed by.

Since Kiel is a "reserved area," barred to members of foreign military and naval establishments, the naval attaches of foreign powers—except Italy, the ally—were not invited to witness this review. Untutored in naval affairs and thus not expected to be able to glean confidential naval information, foreign correspondents were better favored.

With other newspaper men, I saw the display from the deck of an obsolete German torpedoboat, the Pfeil. We boarded this small warship at a Kiel dock at noon. As we steamed down the Kiel fjord toward the open sea, we had bean soup, with pork, and good German beer in the crew's messroom.

A short distance out we passed the antiquated and anchored battleships Schlesien and the Schleswig-Holstein, now used as training vessels. Both fought at Jutland, that memorable naval battle of the World War which the Germans have always claimed as a victory on the ground that they sank more British tonnage than they lost.

In accordance with regulations for all German warships, the Pfeil dipped her flag as she came opposite the memorial at Laboe Point to the German sailors who lost their lives between 1914 and 1918. This memorial, the heroic image of a warship's prow, is visible at a great distance.

Off Laboe the Pfeil fell in line astern of the yacht which carried Hitler and Horthy. Occasional showers sent us to seek cover below deck as we issued from the mouth of the fjord and steamed on out to sea. The Danish islands to the northwest were already in view when we sighted the smoke which signaled the approach of the fleet of which Der Fuehrer is so proud.

Only One Big Ship.

Gradually out of the light mist the outline of the trim battleship Gneisenau, only a few months in commission, became discernible. It was the Gneisenau alone which had made this review possible. At that time she was the only unit in the fleet which displaced more than 10,000 tons.

Since then her sister ship, the Scharnhorst, has been added to double the German capital-ship tonnage. But together the Gneisenau and the Scharnhorst displace only 10,000 tons more than Britain's biggest capital unit, the 42,000-ton battle cruiser Hood.

In line, astern of the Gneisenau, were the three so-called "pocket battleships," Graf Spee, Admiral Scheer and Deutschland, which, when projected, caused a stir in naval circles throughout the world. Designed long before Hitler scrapped the naval clauses of the Versailles treaty, which limited new German warships to 10,000 tons, they were intended to provide the most powerful fighting unit possible on a hulk of that displacement.

Each of these vessels carries major armament of six 11-inch guns, although 8-inch guns are the maximum size weapons ordinarily mounted on 10,000-ton warships. Though at first the "pocket battleships" created much interest, it is now conceded, even by the Germans, that they manifest weaknesses such as usually appear in a hybrid type.

Vengeance Shelling.

The Deutschland in May, 1937, was bombed by an airplane — alleged to be Spanish loyalist—while lying at anchor off a harbor in the Balearic Islands. Hitler's jealous love for his embryonic navy is manifest in his reaction to this incident. With the Deutschland damaged and more than 20 of her crew dead, Der Fuehrer immediately ordered his warships to shell in vengeance the Spanish loyalist town of Almeria.

As the Gneisenau, leading the "pocket battleships," approached in the review off Kiel, the yacht carrying Hitler and Horthy and our torpedo boat slackened their pace to a few knots. The Gneisenau herself, it now appeared, was led by a division of 10 motor "speed boats," each armed with a one-pounder and two torpedo tubes. They suggested whippet tanks of the sea.

Immaculate in white, detachments of the Gneisenau's crew were lined up at attention on deck as this battleship steamed past the

Continued on Page 3, Column 7.

ST. LOUIS POST-DISPATCH

Founded by JOSEPH PULITZER
December 12, 1878
Published by
The Pulitzer Publishing Co.
Twelfth Boulevard and Olive Street

THE POST-DISPATCH PLATFORM

I know that my retirement will make no difference in its cardinal principles; that it will always fight for progress and reform, never tolerate injustice or corruption, always fight demagogues of all parties, never belong to any party, always oppose privileged classes and public plunderers, never lack sympathy with the poor, always remain devoted to the public welfare, never be satisfied with merely printing news, always be drastically independent, never be afraid to attack wrong, whether by predatory plutocracy or predatory poverty.

JOSEPH PULITZER.
April 10, 1907.

LETTERS FROM THE PEOPLE

Private Debt and National Debt.

To the Editor of the Post-Dispatch:

FOR many years, individuals have been encouraged to go into debt by borrowing money from building and loan associations for the purpose of acquiring a home. If a person had an annual income of say $2500, it was very good business for building associations to lend him up to $10,000 for this purpose, with the understanding that he would pay back $100 per month or $1200 per year to liquidate the obligation. In the course of 10 or 11 years, the transaction was completed and the borrower received clear title to his home.

You will notice that a transaction of this kind obligates a borrower to assume a debt of more than four times his annual income, and he was encouraged to do so. It worked out so well in Belleville that we have about 85 per cent of home ownership. Very few failed to meet their obligations. Building associations also prospered and today are considered exceptionally sound financial institutions. Here debt proved a blessing.

Our national debt today is around 40 billion dollars and national income about 65 billion dollars. In other words, we could pay off our national debt in full with less than eight months of our income, if it was all applied to that purpose. If we reserved the same proportion of our income to debt as we do in the individual case, namely two-fifths, to pay our national debt, this could be accomplished at the rate of 26 billion dollars a year, and the whole debt liquidated in less than a year and eight months.

When you take the vital statistics into consideration, you have a better case for the Government than for the individual. An individual may die, leaving no one of the family to carry on; he may become ill, thereby reducing his annual income, or he may lose his job, leaving no income at all. If any of these events happen, the whole transaction is wrecked, so far as the individual is concerned. This, of course, cannot happen to the Government. It may get sick, as it is now, but it will never die and stop functioning, as some alarmists would have us believe.

All of our national debt today is not represented by liability. Our Secretary of the Treasury has recently stated that 16 billion dollars-plus represented national assets and three billion dollars-plus recoverable money lent. This would bring the net debt down to about 20 billion dollars, not really an unbearable load when our wealth is taken into consideration. We must remember that we went in debt over 25 billion dollars during the World War for destructive purposes and lent billions more to other nations which will never pay us back. That war debt did not sink us, and this one will not, either.

Belleville. R. E. McCULLOUGH.

Senator Doran's Mistake.

To the Editor of the Post-Dispatch:

I AM a constituent of Senator Doran's district who has been disappointed because the Senator opposed in State Senate committee what I term an improvement in law enforcement. I am my own spokesman, and he no longer will represent me if my vote is required.

The Senator doesn't seem to realize that until there has been obtained a fair degree of permanency in the tenure of police administrators, the development of a science of police administration is going to lag far behind practical police methods. We need improvement in law enforcement, and Senator Doran will never convince the people of his district that the present conditions in Kansas City are needed or desirable.

A DEMOCRATIC VOTER.

Chamberlain and the Russian Alliance.

To the Editor of the Post-Dispatch:

THE British statesman who recently described Chamberlain as having "one foot in Berlin and the other in the seventeenth century" was only two-thirds right. He should have added, "and his umbrella is blinding his view."

It seems that what Russia is trying to tell England, and the whole world, is that it has no confidence in Chamberlain, but, aside from that obstacle, would like to associate itself in a protective bloc with Britain and France.

Aside from Chamberlain's record of constantly backing away, by nature he seems to be exactly the wrong man for the time. A meek man like Chamberlain makes even Britain's powerful armaments look soft.

If Britain were now able to put a strongly determined man in Chamberlain's post, a quick alliance with Russia would be effected, and it would still not be too late to cut off the aggressors. Perhaps that's the thing that would really save the millions of lives a war would take. Besides, if Hitler is able to remain ruthlessly powerful for another five years, it may take 50 years to de-educate 80,000,000 Germans into rational humanity. BALANCER.

Is 30 Per Cent Profit Too Much?

To the Editor of the Post-Dispatch:

IN the letter column of May 31, "I'll Take My Stand," complaining of the corporation surplus and capital gains taxes, and his suffering under the New Deal, says: "I earn only about 10 per cent on my $8000 monthly payroll, where I used to earn about 30 per cent, which was modest, compared to that of some industries."

And, forsooth, be this not the very reason, or one of the reasons, why we have the corporation taxes about which the writer so bitterly complains? The President could hardly have stated it better. ALBERT S. ENNIS.

Festus, Mo.

SCARLET SIN OF OMISSION.

In the harbor of Havana has occurred an incident which symbolizes a high crime of modern civilization. Nine hundred and seven Jews who had fled the Nazi scourge were refused permission to land in Cuba, and their boat was ordered to return them to the land where they can expect only inhuman cruelty and oppression. From the intensity of their despair, several attempted suicide.

It is idle to single out the Cuban Government for blame. Its action is typical of the treatment which this race is receiving throughout the world. Germany is denounced, and with overwhelming justification, for persecution of the Jews. But what of the responsibility of the other nations of the world which refuse a haven for this outraged people?

What man of decent instincts would refuse to open his door to someone who came, broken and beaten, asking for shelter? Are nations to be condoned for showing less of the Samaritan spirit to a racial segment cowering under the knout and the knuckle-duster?

What, in concrete terms, is this refugee problem? To hear it rolled on the tongues of dilatory statesmen, one would think that the number of persons seeking to flee Germany runs into many millions. Actually, the total number of Jews in all Germany, including what until yesterday were Austria and Czecho-Slovakia, is only about 1,000,000.

This is less than one-fifteenth of 1 per cent of the world's population. Yet nearly every nation bars them. They are fenced in from the outside to be tormented by the Gestapo and the Storm Troopers.

The Nazis' guilt is inescapably shared by the Powers which coldly refuse to provide a place of refuge. Germany's guilt lies in what she has done to the Jews. The guilt of other nations lies in what they have failed to do.

America has done better than most. If the other so-called democratic nations would accept German refugees in numbers corresponding to the total admitted into the United States since Hitler came into power, the refugee problem would be quickly solved.

The British Empire, comprising one-fourth of the land area of the world, could give refuge to every person of Jewish descent in "aggrandized" Germany and still have less than half the Jewish population of the United States. Or the relatively undeveloped continent of South America could absorb them all, finding in them a rich leavening for its cultural and economic life.

Certainly, it would be of questionable wisdom, under present economic conditions, to admit the whole Jewish population of Germany into any one country or into any one dominion of any country. But why, in the name of the humanitarian professions of this advanced day, cannot the nations—including the United States—which still possess broad expanses of unoccupied or sparsely settled territory come together and agree on quotas which would solve the refugee problem once and for all?

REUNION IN POPLAR BLUFF.

Love, so they say, will find a way. But with so many storybook maxims going wrong, even this romantic adage may welcome new proof of its validity.

Proof we found the other day, nestling modestly among stories of much more moment in the Poplar Bluff American Republic. It is in the form of a story of a romance which came to flower 52 years after the courtship began.

Along in the middle of the first Cleveland administration, 17-year-old Cornelia Harrison and young Tom Reed fell in love. But they quarreled, as lovers will, and failed to make up. At least, they failed temporarily. Now, 52 years after their quarrel, and after each has been married and widowed, they have met again, made up and married.

The path of true love may never be smooth, but luckily it does not often involve a detour around the whole cycle of man's romantic years.

DEATH OF A GREAT CONDUCTOR.

There died at San Sebastian yesterday one of the world's greatest conductors and composers, Enrique Fernandez Arbos. Probably no one felt more poignantly than that kindly old man did the full horror of the fratricidal strife that rent Spain. It is said of this pupil of Vieuxtemps, Richter, Levi and Joachim that there was not a village nor a hamlet in Spain where he could take off his hat without being acclaimed. That was because for years he had taken the Royal Madrid Orchestra on tours through the provinces. Village bands whose peasant members had never heard of Debussy, Strauss, Ravel and even Wagner began to play that music after Arbos introduced them to it.

For nearly 50 years Arbos also conducted in such important centers as London, Paris, Geneva, Amsterdam, Madrid, Milan, Rome, Boston, Los Angeles, New York and St. Louis, much of his success being due to the fact that he read Brahms like a German, Debussy like a Frenchman and Tschaikowsky like a Russian. But it was his innate sensitiveness to beauty and its opposite in music that distinguished him. And for that reason, in addition to the knowledge that he had so many friends among the loyalists and the rebels who were slaughtering each other, Arbos was in the deepest despair and sorrow over the civil war. It no doubt played a part in hastening his death.

His loss will be felt all over the world; right here in St. Louis there are many who remember the stimulating and purifying influence he had on the musical values of this community when he served as guest conductor with the St. Louis Symphony Orchestra for three seasons from 1929 to 1931.

STATION GYP BROADCASTING.

Radio is a marvelous discovery. Using waves that shoot along at the rate of 186,300 miles per second, it provides swing music for the jitterbugs, bedtime thrillers for the younger set and useful domestic hints for the housewife. But it is also a possible means of double-crossing Lady Luck, St. Louis police assert, and some of the local bookies are wishing Signor Marconi had never been born. At least, the Lee brothers assert their confidence was sadly imposed upon, to the tune of between $3000 and $5000 in the last three months, by the track and radio experts of Station GYP.

It reads like a farce comedy inspired by the success of "Three Men on a Horse." The motor car, with its short-wave sending and receiving apparatus, the woman bettor and her allegedly wired-for-sound millinery, the last-minute wagers that invariably hit the results right on the nose, the puzzled and discomfited and finally embattled bookies, the street brawl—everything about it has the earmarks of sure-fire stage hokum.

The ending of Act I is pretty tragic, however. The Lee brothers can't get their money back. They face charges of peace disturbance. And, in telling their troubles to the police, they confessed that they are in the illegal business of operating a handbook, and six establishments, said to be operated under the Lee trademark, have been raided. Well, boys, how about staying home tonight and listening to the radio?

THE FOURTH MAN.

The Post-Dispatch reprints today, on the fourth anniversary of its original publication, a cartoon which is both history and prophecy fulfilled.

All the unsavory details of the O'Malley compromise are now a slimy confession.

On June 4, 1935, the fourth man was not known. Suspicion may have whispered his name. Practical politicians may have smiled knowingly among themselves. But the poor, inarticulate Mr. Policyholder was the goat, the sun was riding high in the skies of the Kansas City machine, and Tom Pendergast, arch-racketeer, had been promised his price. The steal had been signed, sealed and securely covered up.

Tom Pendergast was then at apogee. He was sitting on top of the world. He was counting the gains of the perfect crime.

Europe was beckoning. To his tower suite at the Waldorf, looking out upon the skyline intangibly emblematic of New York's infinite tangibles—to the eagle's eyrie they came in fluttering deference. Missouri's Federal Senators, Bennett Clark and Harry Truman, were there to make their bow. The press was there, bespeaking a farewell message as the distinguished traveler's shiny luggage was transferred to the Normandie's flower-filled suite. Missouri's Superintendent of Insurance was there to stroll the decks in unreported conversation and to wave at last a jaunty *bon voyage*.

June 4, 1935—June 4, 1939.

"The Moving Finger writes, and having writ (the fourth man's name), moves on. . . ."

WRITE YOUR SENATOR.

Four of St. Louis' State Senators will vote for Gov. Stark's police bill. They are:

Miles P. Dyer,
Michael J. Kinney,
Percy Pepoon,
Clinton Watson.

Two St. Louis Senators will vote against the bill unless their constituents make them see the light. The Senators reported as having lined up with Senator Casey of Kansas City, who is leading the fight on the bill, are:

Joseph H. Brogan,
W. J. Doran.

Brogan and Doran are not representing their districts in trailing along with Casey. They are representing the discredited and all but shattered Pendergast machine.

Their districts should tell them, and tell them straight from the shoulder.

The Senator from St. Louis County is Raleigh McCormick of Webster Groves. He is for the bill. But letters of approval are often helpful, too.

Time is short. Don't delay. Write today.

THE STORY OF INTERVENTION.

The facts about German and Italian intervention in Spain are at last coming out, from official spokesmen in the two Fascist nations. It is a shocking story of international hypocrisy that is unfolded.

With the arrival in Germany of 5000 soldiers, the Condor Legion, after service in Spain, the Government releases to the press information hitherto concealed. The Spanish war began July 18, 1936, and Hitler decided near the end of that month, the new accounts assert, to help Gen. Franco. The first German contingent, disguised as tourists, sailed July 31, with a cargo of planes, bombs and anti-aircraft guns. Later, the Nazis sent more men, together with tanks, planes, huge supplies of munitions, and continued the process to the end of the war. Yet charges of such shipments were indignantly denied by Berlin, and the Nazis solemnly entered the non-intervention agreement.

Italy's case is similar. An article written by Foreign Minister Ciano now discloses that intervention began soon after July 25, 1936, when, on Franco's request, Italy sent nine planes to Spanish Morocco to bombard Government bases. Italy, too, denied that it was aiding the rebels, until the volume of its help made concealment no longer possible. And 12,000 Italians marched in Franco's victory parade.

Both countries committed outright violations of International law by these actions. Britain accepted their brazen denials, despite the facts that constantly came to light, and refused to help the struggling Republic. The result today is a Fascist Spain, a potential opponent of the anti-aggression bloc instead of an ally. The sacrifice of Spain, together with that of Czecho-Slovakia, has made vastly more difficult the task of standing off Fascism. Europe's peace would be far safer in 1939 had statesmanship not made its colossal errors in 1936.

And now, in its twenty-first season, St. Louis' dazzling child prodigy, the Muny Opera, comes of age.

EMPTY CRADLES.

The American birth rate has reached its lowest level, according to the head of the American Academy of Pediatrics, Dr. Henry F. Helmholz, who offers two explanations, neither of them satisfactory.

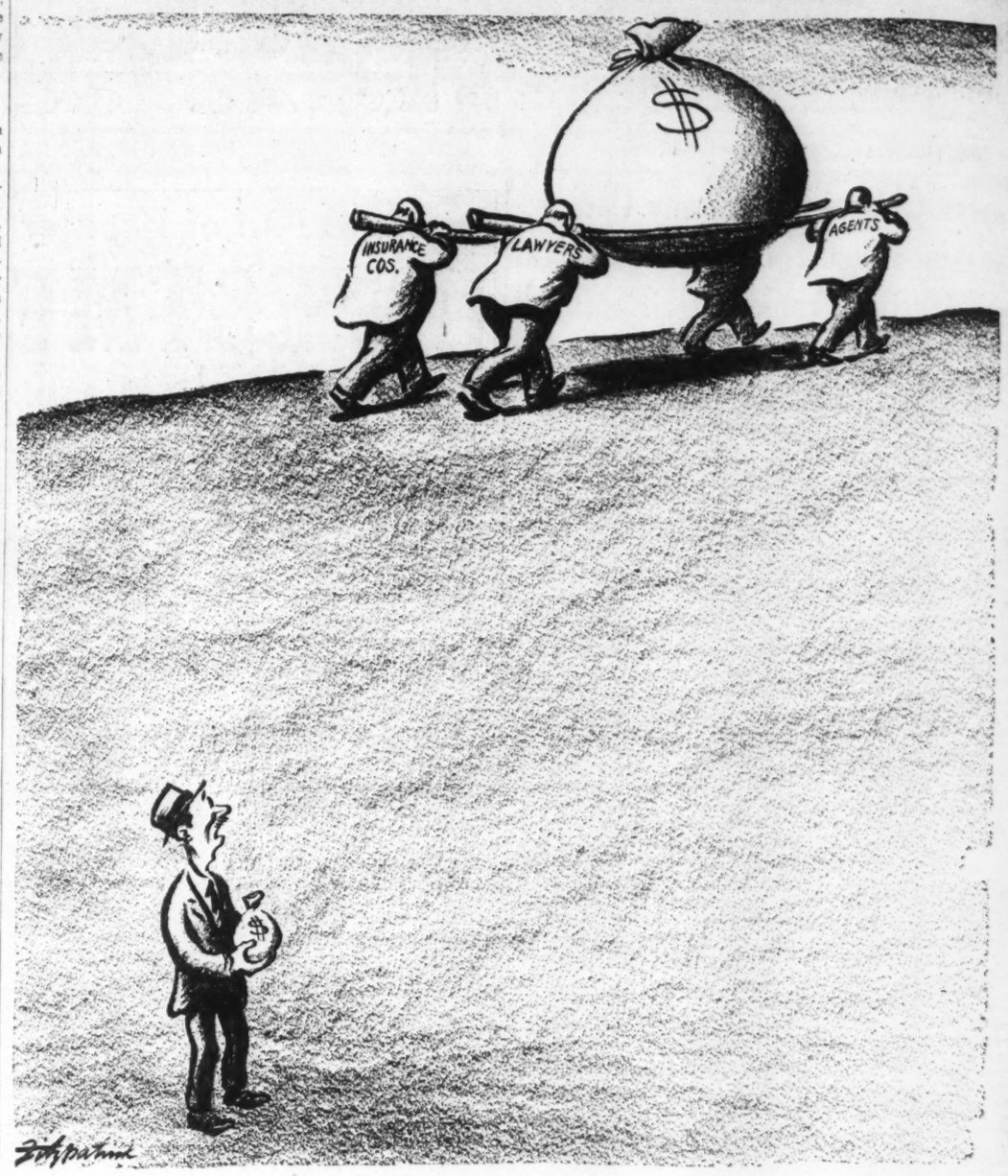
The career woman is with us, of course, who prefers her profession, vocation or even pleasure, as the doctor says, but she is not numerous enough to be reckoned a serious factor. She is hardly more than a shadow in the crowd.

Second, the young couples who are charged with postponing the everlasting miracle because of hospital and medical bills. Such immediate costs are doubtless deterrents in many instances, but it is the forbidding economic uncertainty of today that is defrauding the cradle. This reluctance of young people to launch offspring into the hazards of the unknown complies with one of the fundamental tenets of the high-intentioned birth-control movements. It may not be dismissed lightly by any thoughtful person.

With due respect for Dr. Helmholz and his fellow-academicians, the reported arraignment seems to us unfeelingly shallow. They might better turn their reproachful gaze from bewildered youth to the murderous folly of statesmanship. The world is spending a billion dollars a month for armaments, and, in the judgment of that fine American, John G. Winant, is condemning the lower income groups to starvation. Military madness is writing another list of casualties—the lost legion of the unborn.

Ex-Senator Jim Reed wants Kansas City to do a thorough job of housecleaning from cellar to garret. But whatever has become of that other onetime favorite son of Missouri, Senator Bennett Clark?

NOW THE FOURTH FIGURE CAN BE IDENTIFIED.



THE FAMOUS FIRE INSURANCE COMPROMISE.

—Reprinted From the Post-Dispatch of June 4, 1935.

A Legal View of Interstate Barriers

The Mirror of Public Opinion

Restrictions on trade from across borders, being imposed by many states, are plainly in violation of Constitution, bar publication says; traces history of provision, and harmful results of disregarding it; citizens injured by such statutes are urged to take court action.

From the American Bar Association Journal.

HISTORIANS and economists generally agree that one of the causes of war is the desire to interfere with the natural right of all to buy and sell everywhere on equal terms. Governments seek to extend their control over distant territory in order to acquire needed raw materials and to exercise a preferential and monopolistic control over commerce with the territory so acquired, and if this desire is resisted, those governments resort to force, for the accomplishment of their plans.

The idea that any lasting profit can come from that kind of interference with commerce is what Norman Angell called "The Great Illusion." Manifestations of that selfish spirit in Europe, yesterday and today, will not here be discussed. The American lawyer cannot, however, lack interest in a new manifestation of that ancient evil.

Some of our own states are attempting to limit the right of sister states to equality of opportunity in commerce within our national boundaries.

Sections 8 and 10, Article I, of our Constitution vest exclusive power in Congress to levy taxes and imposts on imports and exports and forbid the states to exercise that power. It seems timely to remind forgetful members of state Legislatures of the reasons which caused the Constitutional Convention to prohibit state interference with interstate commerce.

In Brown vs. Maryland (12 Wheat 419) Chief Justice Marshall in 1827 gave from personal knowledge a picture of the circumstances which produced those constitutional provisions. He said:

"From the vast inequality between the different states of the confederacy, as to commerce advantages, few subjects were viewed with deeper interest, or excited more irritation, than the manner in which the several states exercised, or seemed disposed to exercise, the power of laying duties on imports.

"From motives which were deemed sufficient by the statesmen of that day, the general power of taxation, indispensably necessary as it was, and jealous as the states were of any encroachment on it, was so far abridged as to forbid them to touch imports or exports, with the single exception which has been noticed."

* * *

From the very earliest days, those constitutional provisions were construed to forbid any interference with commerce between the states under any form or pretext. Within comparatively recent years, the supposed interests of some of the states have led to a renewal of those forbidden interferences.

So serious have been these efforts to circumvent the Constitution that the Council of State Governments promoted a "National Conference on Interstate Trade Barriers," to which were invited state Governors and other distinguished and competent persons. They met in Chicago in April and held a series of meetings at which the extent of the evils and possible remedies were discussed by men of ability and eminence.

At that congress, the Solicitor-General of the United States, Robert H. Jackson, was an invited guest. He declared that with the exception of matters involving the transportation of intoxicating liquors and prison-made goods, no state could impose any restrictions on commerce among the states. He declared it to be the position of the Government that all efforts of that sort to flout the Constitution would be challenged.

In 1937, a Florida statute imposed a tax, in the guise of an inspection fee, on the importation of foreign cement into Florida. A suit was instituted in a Federal District Court in that State to enjoin the enforcement of that act. Solicitor-General Jackson intervened in that litigation on behalf of the United States and challenged the validity of that statute. Under the title of Mason vs. Bimco Trading, Inc., it came duly to the Supreme Court. The opinion was written by Mr. Justice Frankfurter, and incidentally it was his first opinion. Speaking of that Florida statute, he said:

"But it would not be easy to imagine a statute more clearly designed than the present to circumvent what the commerce clause forbids."

While it is, of course, fully appreciated that the Florida statute dealt only with foreign commerce, there can be no doubt that the prohibitions of Section 10, Article I, of the Constitution are clearly applicable to interference with commerce among the states. The cases which are cited in Mr. Justice Frankfurter's opinion conclusively predict the result wherever one state, by any artifice, seeks to restrict the free and equal right of any other state to the free interchange of commerce.

* * *

The growing evil must be attacked on all fronts. The work of the Council of State Governments promises excellent results in bringing to the knowledge of legislative bodies the evils consequent on the pursuit of the unlawful course, in seeking to prevent further legislative action of that sort and in helping to bring about the repeal of those unconstitutional enactments.

The volume of research work already done, the mass of information already made available in reports, bulletins, investigations and the like are of great value and should go far to convince those who have acquiesced in such legislative measures of the serious errors committed.

But this line of attack, potent as it may be, is not enough. It should not be forgotten that without the repeal of those unconstitutional state statutes a prompt and certain remedy is available.

If proper application is made to the courts by any citizen injured through the effect of an unconstitutional statute or in proper cases by the Attorney-General of a state, the challenged evil will meet prompt and authoritative condemnation.

While the work of education and persuasion is going on, the lawyers and the courts can be relied upon to do their part in a common cause without waiting for legislative action.

NOW TO SETTLE IT HONESTLY.

From the Kansas City Times.

THE Missouri insurance controversy has been long and complicated. It will not be settled until it is settled justly—with a fair distribution of the contested funds and with proper punishment of all who have committed offenses against the State, the Federal court and the people.

If Plato Came Back

Books in the News

ON the hallowed theory that there are lessons to be learned from history, R. H. S. Crossman, young Oxford don and member of the staff of the New Statesman and Nation, asks us in "Plato Today" (Oxford University Press, New York) to re-examine the political writings of the most famous pupil of Socrates.

Like us, Plato lived in an age of flux. He was a witness to the decline of the Greek city-state and the end of the epoch of Hellenic expansion. After him came Philip and Alexander of Macedon, and after them the Roman legions. Are not the latter-day legions already on the march?

The Greek city-state was small enough to be a real laboratory for the political scientists. Daring experiments in government could be undertaken in Athens because so few persons were affected. There were not all the impediments of the modern nation. Yet the politics of Greece ended in failure.

* * *

Because he lived in the day when the cracks in the system yawned wide, rather than in its Golden Age, Plato was the most realistic critic of Hellenic ideals—and, paradoxically, their stoutest defender. Modern political theory is not so different that the "Republic" is not an excellent commentary on it, as well as a cogent explanation of our reactions to the tumult and the shouting of the troubled present.

Plato would have found much to admire in Moscow, for example. He would have approved of the "noble lie"—the dictatorship of the proletariat, the rule of the people—with which Stalin seeks to disguise rule by a minority. Plato was no democrat. He insisted on government by the few men of substance and birth fit to govern. His chief criticism of Stalin would be that it is too easy for the lowly to find a place in the Communist elite.

Likewise, Plato would have approved of Nazi propaganda and display, according to the author, but he would have been saddened to find that the German demagogues are not the tools of the Reich's intellectuals.

* * *

In short, Plato believed in dictatorship—more sophisticated than that of a Stalin, a Mussolini or a Hitler, but dictatorship nonetheless. He had no faith in the ordinary man, holding him utterly incapable of governing himself.

In the same way, Plato distrusted change and innovation. The old way was for him the good way, and it was to be imposed from on high. Plato did not believe in human freedom. In his model state, he would have condemned a man who dared to differ with his philosopher-king.

There is no more tragic defense of the execution of Socrates, the master, than that implicit in the writing of his pupil, Plato, grown old. And it is the spirit of Socrates—open to new ideas, always seeking a bright new world—rather than the dogmatism of Plato that we need today. E. K.

"DENMARK," a neat, orderly volume (published by Egmont H. Petersen, Copenhagen) to commemorate that country's participation in the New York World's Fair, will surprise many who have been reading about European turmoil. The story is told largely by excellent photographs, and if it all seems unbelievable, it is no more so than an actual visit to that charming country, where a tourist has to pinch himself every once in a while to be sure he is not just dreaming. D. R. F.

Legislature Spends $23 Refuses to

All Measures to ciency Evaded— ists Favored

By CURTIS A. BE
A Staff Correspondent Post-Dispatch.

JEFFERSON CITY, Ju
The Sixtieth Missouri Ge
embly on completion of
of five and one-half mon
adjourn within the next tw
with a record of having
the main governmental iss
confronted it at the begi
the year. It did not enact
tion to wipe out the paras
expensive partisan political
of government and substi
of business efficiency,
brushed aside without consi
every proposal for such leg

Its final record will sh
it appropriated approximate
000,000, the highest amou
dispensed by any Legislatur
souri. Yet it was so nigg
providing funds for the
suffering families of une
persons that Gov. Lloyd C
told its members that a
session to increase taxes
edly would be necessary
many months passed.

The appropriations will
for the excessive costs of
ment occasioned by the n
departments with overlapp
ties, and for the salaries
political jobholders, some
will receive increases in
Political organizations of
eral State officials and of t
in power, built largely on
age, will remain intact. Co
expensive government will
by every individual in the
principally through their p
of the 2 per cent sales ta

An Antiquated Syste

From the beginning of
sion, the General Assemb
played a disinclination to h
cumulated admonitions o
Governors, who have poin
the expensiveness of the ant
system of government, est
in an early day when th
performed few services exc
tine administration of a
government. Through man
there has been a gradual ex
of services, for each of w
new State department was
or existing departments ex
frequently to perform serv
no way related to the
duties imposed on them.

The result has been that
ful patronage groups hav
built up at an extravagant a
expenditure. The office of
tary of State, created to kee
official records, is now foun
lecting State automobile
fees. The office of State A
created to audit public acco
collecting the sales tax. Th
of State Treasurer, creat
guard the public funds, is
ing the inheritance tax. Nu
other departments are co
numerous other taxes. T
planation is that when a n
was created the Secretary o
Auditor or Treasurer or oth
cial wanted the extensive
age which would ensue a
sufficient influence with leg
to have the collection duties
in their departments.

Soon after the General As
convened, bills were introdu
resolutions for proposed
ments to the Constitution
they were required to m
situation, looking to a revi
the system of government,
on business and so far a
ble non-political lines.
of these bills or resolutio
been passed, and none receiv
more than a pretended co
tion by the legislative com

Inside Track for Lobby

The suggested changes cam
civic organizations, such
League of Women Voters,
committees of the Bar Asso
and from the Judicial
Such groups receive scant
tion in the Legislature. A
list representing a special
has free, ready and frequent
to the office of almost ever
lator, but the representativ
civic organization with a n
ous plan for improvement
ernment is generally looke
as a public nuisance and a
to the accepted order, treate
condescending politeness and
rid of as quickly as possib

This, of course, is not t
all legislators, some of them
as Senator Allen McReynol
Carthage, having sponsored
ward-looking legislation, but
themselves powerless to com
sinister influences pervadi
legislative halls and com
rooms.

Outstanding suggestions,
with the broad phases of
ment, included proposals
creation of a commission to
and recommend consolidatio

BOOK STOR

ACCORDING to rep
bune from 75 book
most in demand, st

GRAPES OF WRATH, by
of a total of 75; WICKFORD
AND HEAVEN, TOO, by Rac
Page, 32; REBECCA, by Daph
BLOWER, by C. S. Forester, 2

REACHING FOR THE STA
LETTERS, by William Lyon Ph
Paassen, 48; MEIN KAMPF,
PECULIAR TREASURE, by Edn
Edna St. Vincent Millay, 20.

TIFIED.



SE.
Dispatch of June 4, 1935.

Plato Came Back

Books in the News

hallowed theory that there are to be learned from history, R. H. an, young Oxford don and mem- staff of the New Statesman and ks us in "Plato Today" (Oxford Press, New York) to re-examine al writings of the most famous ocrates.

Plato lived in an age of flux. witness to the decline of the Greek end the end of the epoch of Hel- nism. After him came Philip and of Macedon, and after them the gions. Are not the latter-day le- ady on the march?

eek city-state was small enough al laboratory for the political sci- aring experiments in government undertaken in Athens because so ns were affected. There were not pediments of the modern nation. olitics of Greece ended in failure.

* * *

he lived in the day when the the system yawned wide, rather Golden Age, Plato was the most ilie of Hellenic ideals—and, para- their stoutest defender. Modern heory is not so different that the is not an excellent commentary will as a cogent explanation of ons to the tumult and the shouting ubled present.

ould have found much to admire in for example. He would have ap- the "noble lie"—the dictatorship oletariat, the rule of the people— h Stalin seeks to disguise rule by . Plato was no democrat. He in- government by the few men of and birth fit to govern. His chief of Stalin would be that it is too the lowly to find a place in the st elite.

. Plato would have approved of paganda and display, according to , but he would have been saddened at the German demagogues are not of the Reich's intellectuals.

* * *

t, Plato believed in dictatorship— histicated than that of a Stalin, a or a Hitler, but dictatorship none- He had no faith in the ordinary ding him utterly incapable of gov- imself.

same way, Plato distrusted change vation. The old way was for him way, and it was to be imposed high. Plato did not believe in hu- dom. In his model state, he would demned a man who dared to differ philosopher-king.

is no more tragic defense of the of Socrates, the master, than that n the writing of his pupil, Plato, d. And it is the spirit of Socrates new ideas, always seeking a bright id—rather than the dogmatism of t we need today.

E. K.

NMARK," a neat, orderly volume ublished by Egmont H. Petersen, en) to commemorate that country's tion in the New York World's Fair, rise many who have been reading ropean turmoil. The story is told y excellent photographs, and if it unbelievable, it is no more so than visit to that charming country. tourist has to pinch himself every while to be sure he is not just

D. R. F.

Legislature Nears Session End; Spends $230,000,000, a New High, Refuses to Discard Spoils System

All Measures to Substitute Business Efficiency Evaded—Relief Neglected—Lobbyists Favored Over Civic Organizations.

By CURTIS A. BETTS
A Staff Correspondent of the Post-Dispatch.

JEFFERSON CITY, June 3. — The Sixtieth Missouri General Assembly on completion of a session of five and one-half months, will adjourn within the next two weeks with a record of having evaded the main governmental issue which confronted it at the beginning of the year. It did not enact legislation to wipe out the parasitic and expensive partisan political system of government and substitute one of business efficiency, having brushed aside without consideration every proposal for such legislation.

Its final record will show that it appropriated approximately $230,000,000, the highest amount ever dispensed by any Legislature in Missouri. Yet it was so niggardly in providing funds for the relief of suffering families of unemployed persons that Gov. Lloyd C. Stark told its members that a special session to increase taxes undoubtedly would be necessary before many months passed.

The appropriations will provide for the excessive costs of government occasioned by the numerous departments with overlapping duties, and for the salaries of the political jobholders, some of whom will receive increases in salaries. Political organizations of the several State officials and of the party in power, built largely on patronage, will remain intact. Cost of the expensive government will be borne by every individual in the State, principally through their payments of the 2 per cent sales tax.

An Antiquated System.

From the beginning of the session, the General Assembly displayed a disinclination to heed accumulated admonitions of many Governors, who have pointed out the expensiveness of the antiquated system of government, established in an early day when the State performed few services except routine administration of a simple government. Through many years there has been a gradual expansion of services, for each of which a new State department was created, or existing departments expanded, frequently to perform services in no way related to the original duties imposed on them.

The result has been that powerful patronage groups have been built up at an extravagant annual expenditure. The office of Secretary of State, created to keep the official records, is now found collecting State automobile license fees. The office of State Auditor, created to audit public accounts, is collecting the sales tax. The office of State Treasurer, created to guard the public funds, is collecting the inheritance tax. Numerous other departments are collecting numerous other taxes. The explanation is that when a new tax was created the Secretary of State, Auditor or Treasurer or other official wanted the extensive patronage which would ensue and had sufficient influence with legislators to have the collection duties placed in their departments.

Soon after the General Assembly convened, bills were introduced, or resolutions for proposed amendments to the Constitution when they were required to meet the situation, looking to a revision of the system of government, to place it on business and so far as possible non-political lines. Not one of these bills or resolutions has been passed, and none received even more than a pretended consideration by the legislative committees.

Inside Track for Lobbyists.

The suggested changes came from civic organizations, such as the League of Women Voters, from committees of the Bar Association, and from the Judicial Council. Such groups receive scant attention in the Legislature. A lobbyist representing a special interest has free, ready and frequent access to the office of almost every legislator, but the representative of a civic organization with a meritorious plan for improvement of government is generally looked upon as a public nuisance and a menace to the accepted order, treated with condescending politeness and gotten rid of as quickly as possible.

This, of course, is not true of all legislators, some of them, such as Senator Allen McReynolds of Carthage, having sponsored forward-looking legislation, but found themselves powerless to combat the sinister influences pervading the legislative halls and committee rooms.

Outstanding suggestions, dealing with the broad phases of government, included proposals for the creation of a commission to study and recommend consolidations of departments in the interest of good business and efficiency, for the institution of a civil service merit system in the selection of State employes to replace the political debt-paying system, for a system of appointment of Judges of the higher courts for long terms as a substitute for the present elective system under which Judges usually owe their election to political bosses, and for the creation of a Legislative Council to prepare studied legislative programs, aid legislators in the preparation of bills and supply them with accurate information.

What Happened to Them.

The survey commission bill did not get out of committee, and was not even accorded serious consideration. The civil service bill was kicked around in the committee, and action postponed notwithstanding a strong presentation in its favor by its sponsors, until it was killed by the operation of the Constitutional provision limiting legislative action to appropriation bills and certain other measures after 70 days of the session had expired. The appointment of judges bill still rests in committee. Of two Legislative Council bills, one was killed in a House committee and the other still rests in a Senate committee.

As a result of failure to give consideration, divorced from politics, to the Social Security program, provision has been made for only $5,000,000 for direct relief for a two-year period. More than half this amount has been expended, leaving less than $2,500,000 for the next 18 months. Only $3,250,000 was provided for aid to dependent children. But $19,500,000 was appropriated for old-age pensions.

In vain was an appeal for a reduction of the public school allotment from one-third of the general revenue to one-fourth. Equally in vain was the Governor's appeal that the State University appropriation of approximately $4,000,000 come from the school fund instead of the general revenue fund, thus increasing the amount available for relief.

The 25,000 school teachers, beneficiaries of the increased school fund, are a political force, as are the recipients of old-age pensions. Direct relief recipients have not yet made themselves felt in politics, nor have the recipients of aid to dependent children.

Some Salary Increases.

Legislative leaders have attempted to dodge the issue of the inadequancy of relief appropriations by the statement that the State simply did not have the funds for a greater allotment. Yet, in the face of statements to that effect, the General Assembly found the funds to continue existing salary rates for the political job holders, and even to increase some of them, to increase the salaries of Supreme and Court of Appeals Judges $2500 a year each, to increase the salaries of Circuit Judges in 31 counties $1300 each, and to increase the salaries of County Superintendents of Schools and Prosecuting Attorneys. Prosecuting Attorneys' salaries are paid from county funds and not by the State, but the taxpayers foot the bill just the same. The Governor vetoed the increase for County Superintendents of Schools and has yet to act on the increases for Circuit Judges and Prosecuting Attorneys.

In addition to the failures of action already cited, a check-over of the record of the General Assembly shows that it ignored the demand for a change in the State fiscal year, which would have corrected the unbusinesslike present system under which for the first six months of each biennium the State operates on a "cash item" basis without appropriations having been made.

It took no steps toward correcting the inequality of legislative representation, which denies the large cities their proper number of legislators.

Needed changes in the election laws and a bill providing for a secret ballot were defeated.

Some Work Undone.

So far nothing has been accomplished toward providing additional funds for the construction of farm-to-market roads and other highways, needed because of the exhaustion of bond issue money. It is probable before adjournment that a truck licensing bill will be passed, providing in some measure for these requirements.

A State wage and hour law, providing the same protection for workers in industries not engaged in interstate commerce that the Federal law gives to those in interstate commerce, is not likely to be passed.

Continued on Page 6, Column 5.

BOOK STORES' BEST SELLERS

ACCORDING to reports received by the New York Herald Tribune from 75 booksellers throughout the country, the books now most in demand stand as follows in the order of popularity:

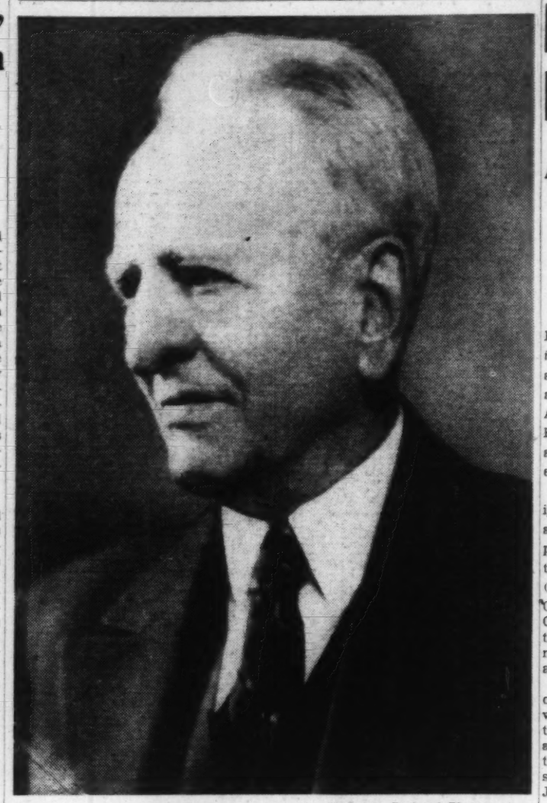
FICTION

GRAPES OF WRATH, by John Steinbeck, reported by 74 booksellers out of a total of 75; **WICKFORD POINT**, by John P. Marquand, 58; **ALL THIS AND HEAVEN, TOO**, by Rachel Field, 49; **TREE OF LIBERTY**, by Elizabeth Page, 32; **REBECCA**, by Daphne du Maurier, 29; **CAPTAIN HORATIO HORNBLOWER**, by C. S. Forester, 25.

NON-FICTION

REACHING FOR THE STARS, by Nora Waln, 63; **AUTOBIOGRAPHY WITH LETTERS**, by William Lyon Phelps, 57; **DAYS OF OUR YEARS**, by Pierre Van Paassen, 48; **MEIN KAMPF**, (Reynal & Hitchcock), by Adolf Hitler, 31; **A PECULIAR TREASURE**, by Edna Ferber, 23; **HUNTSMAN, WHAT QUARRY?** by Edna St. Vincent Millay, 20.

'Defender of Federal Reserve System'



—Copyright, Bachrach Photograph.
SENATOR CARTER GLASS

Carter Glass—Stormy Career Of Senator From Virginia

Continued From Page One.

Senator's conviction that in devaluing the dollar, Roosevelt betrayed not only the Democratic platform and the candidate's campaign pledges, but in particular Glass himself—and this after the latter had risen from a sick-bed, against his doctor's orders, to deliver an hour's radio address, on Nov. 1, 1932. It was hailed as the greatest oratorical effort of the campaign and was praised by Roosevelt himself as a "wonderful speech," a "magnificent philippic" and a "devastating challenge." The Senator had swung his legs out of bed and "called for his pants" on reading a speech in which Patrick Hurley, Secretary of War, declared that "should the Democratic party succeed at the November election, the United States will be driven off the gold standard."

"It is difficult to say precisely," we are told, "when Glass began to have doubts concerning the monetary policies of the incoming administration. Certainly he had none during the campaign. Up to January he continued to brand persistent rumors as 'malicious and inspired gossip.' But with each passing day of silence he began to wonder and then to worry."

Rejection of Cabinet Post.

It was at this moment, on Jan. 19, 1933, that the President-elect, stopping over in Washington on his way to Warm Springs, first tendered to Glass the post of Secretary of the Treasury. "This meeting lasted no more than 15 minutes," the book relates, "but during it Glass repeatedly asked Roosevelt for his views on currency matters, and received no satisfactory answers." There followed the series of meetings with Moley, and then a second session with Roosevelt.

"Once again," the account runs, "Glass sought assurances as to the questions he had asked regarding the currency, and again received no answers that to him were satisfactory." He then said: "My doctor strongly urges me to decline the honor, and I am just as strongly inclined to follow his advice." To which Roosevelt, "in a somewhat exasperated vein," retorted: "It's your duty to your country and your party. No other man, by training and experience, is so fitted for the position."

The last meeting with the President-elect was on a train between Washington and Baltimore. "The offer of the Treasury post was renewed," the book tells. "Glass tried for a third time to learn Roosevelt's views regarding currency matters," but "failed to elicit satisfactory responses." During the following three days, "all manner of pressure was put on Glass to accept." Then he telephoned a final "No," and the appointment of William H. Woodin was announced. Glass has described this refusal as "the wisest decision of my career."

Fought Monetary Plan.

Soon after the inauguration, it is related, Glass was summoned to the White House and informed by President Roosevelt that he proposed to capture the gold stocks of the Federal Reserve System and raise their value from $20.50 to $35 an ounce, thus giving the Treasury a "profit" of nearly three billion dollars. In 1916 Glass had been denounced by the United States Chamber of Commerce as a demagogue and booed at the New York Economic Club. But now he was profoundly shocked. For a moment, his biographers state, he said nothing, scarcely believing his ears. Then he protested:

"That isn't a profit, as you call it—but a bookkeeping mark-up. Furthermore, the gold you are proposing to confiscate belongs to the Federal Reserve banks, and the Treasury has never invested a penny in it. You are proposing to appropriate something that does not belong to the Government, and something that has never belonged to the Government."

The President rejoined, the narrative proceeds, that the Treasury would pay for the gold at its market value, and asked, with a smile, "What do you think of it?" The Virginian snapped angrily:

"I think it is worse than anything Ali Baba's thieves ever perpetrated!" Whereupon Roosevelt burst into laughter, we are told, and counseled Glass against losing his temper.

Glass' Early Life.

The man whom President Roosevelt wooed so persistently on this occasion was born Jan. 4, 1858, at Lynchburg, Va. His father was Robert Henry Glass, postmaster and publisher of the Lynchburg Daily Republican. The ancestry was Scotch-Irish. In the family library were the works of Plato, Shakespeare, Burke and Jefferson. These books were the lad's college. In the poverty following the Civil War, he was unable to complete even grammar school, though he is said to possess more honorary degrees than any member of Congress.

He went to work as a printer's devil at the age of 13 in his father's office. At 22, after a short period as clerk in a railroad office, he got a job as reporter on the Lynchburg News, of which he became editor and then owner. In the midst of incessant political controversies, the youthful publicist found time to champion Francis Bacon as the author of Shakespeare's plays, and to support Gladstone in his religious polemics with Ingersoll. As a delegate to the Democratic convention at Chicago in 1896, he heard William Jennings Bryan deliver his "cross of gold" oration, but recovered quickly, it is stated, from the intoxication of the commoner's eloquence.

Fought Telephone Monopoly.

He entered politics at the age of 40, as a speaker in behalf of J. Hoge Tyler, candidate for Governor of Virginia. In consequence, though too ill to vote and making no campaign, Glass was elected to the State Senate, and had a prominent part in devising the present constitution of Virginia. Becoming a member of the board of visitors at the University of Virginia, he took the lead in substituting a single executive for the faculty management which had prevailed since Jefferson. The post of first president of the university was offered to an alumnus, a native of Virginia and a Princeton professor, named Woodrow Wilson, who declined.

As State Senator Glass fought the telephone monopoly in Virginia to such purpose that the chief lobbyist was moved to ask:

"How many newspapers has this man Glass?"

"Two."

"Only two?" yelled the lobbyist. "I thought he had a hundred!"

Federal Reserve Proposal.

Glass was elected to the House of Representatives in 1902, remained silent on the floor out of principle for three years, and permitted 10 years to pass before making his first major speech, in behalf of the Federal Reserve bill. He had studied finance with such diligence that on a snowy night in December, 1912, he dismounted from a train at Princeton, N. Y., and submitted to Woodrow Wilson, President-elect, a few sheets of paper in the Virginian's own handwriting, which contained the essence of what was to become the Federal Reserve Act.

A year before, Glass had run for office as United States Senator and been roundly defeated, though Wilson, then Governor of New Jersey, made a speech at Richmond in his behalf. After something more than a year as Secretary of the Treasury, Glass entered the Senate in 1920 by way of an appointment to fill a vacancy. He was Virginia's favorite son at the Democratic convention of 1924, which nominated John W. Davis.

Lively as it is, the biography can scarcely claim to be a definitive account of the Senator's career. It is silent, for example, regarding his strange role, almost that of counsel for Wall Street, during the Senate banking and currency investigation, and his singular attacks on Ferdinand Pecora, counsel to the committee, who has since become a Justice of the New York Supreme Court. It does not tell how Glass sought to use his position on the Senate Appropriations Committee to cut down an appropriation for a New Deal agency because it refused to establish a branch at Lynchburg. But the volume provides ample evidence on one point—that since 1933 the senior Senator from Virginia has lived in a chronic state of indignation.

HOUSE MOVE GAINS FOR FULL INQUIRY INTO LABOR BOARD

Action Certain Unless Congress Gets to Vote on Wagner Act Changes, Roosevelt Is Told.

WASHINGTON, June 3 (AP).—President Roosevelt has been told by some of his closest congressional friends that unless Congress gets a chance to vote on Wagner Labor Act amendments at this session, a House investigation of the National Labor Relations Board is inevitable.

This became known today as influential House members started a quiet campaign to obtain support for an investigation resolution which Representative Cox (Dem.), Georgia, has introduced. Cox said he would ask the Rules Committee to approve his resolution unless the Labor Committee reports amendments "in time for action this session."

Some Democrats expressed the opinion privately that the House would certainly adopt, if called to the floor, a resolution to create a special committee to inquire into the board's activities during the summer and fall and report back Jan. 1.

Would Look Into Personnel.

The inquiry would look into qualifications of the three board members and all regional directors and trial examiners and the arguments that the law should be amended.

Representative C. Arthur Anderson (Dem.), Missouri, already has introduced legislation for such an investigation. Cox said it would be approved by the Rules Committee, of which he is a member, and he predicted the only floor opposition would come from New Dealers.

Advocates of changes in the law have complained that it appeared neither the Senate nor the House Labor Committee intended to report amendments at this session.

The House Labor Committee began hearings four weeks ago but has heard only five authors of amendments, Chairman J. Warren Madden of the NLRB and Charles Fahy, board counsel. Chairman Norton (Dem.), New Jersey, said the committee might hear other board representatives and CIO and A. F. of L. representatives before closing the hearings and starting a study of the amendments behind closed doors.

Only three or four of the 25 committeemen have attended the hearings, and one member said privately the reason for the absences was that "they simply don't expect anything to happen."

Business Pleas to Roosevelt.

The determination of some House members to press for amendments at this session was strengthened by reports that business men had strongly urged President Roosevelt to use his influence to obtain changes in the law. Business leaders who dined at the White House Thursday and discussed current economic problems with Mr. Roosevelt were said to have told him that amendment of the law was one of the foremost needs for recovery.

W. Gibson Carey Jr., president of the United States Chamber of Commerce, in a letter to members today said business men "must be aggressive" in their efforts to see that everything possible was done "by Government and business to encourage a balanced recovery."

As to the Labor Relations Act, he said:

"There should be immediate amendments which will clarify definitely the rights of both employes and employers. The objective must be to have the Government a neutral, eager only to further industrial peace. Full judicial review of all findings and decisions should be provided.

"The only chance remaining for remedial legislation at this session lies in widespread and immediate demands of business men and their organizations."

ADDRESS ON SOCIAL PLANNING

St. Louis Council to Hear W. S. Reynolds, Chicago, Tuesday.

Wilfred S. Reynolds, director of the Council of Social Agencies of Chicago, will be the principal speaker at the annual meeting of the Social Planning Council of St. Louis at noon Tuesday at the Statler Hotel. His topic will be "Social Planning in a Metropolitan Area—Will It Work?"

The Social Planning Council, formerly known as the Community Council, is an organization for coordinating the work of 93 public and private agencies.

GARNER CERTAIN TO RUN IN 1940, FRIEND ASSERTS

B. N. Timmons Says Even if Roosevelt Decides to Make Race Again, Texan Will Not Withdraw.

By RAYMOND P. BRANDT
A Staff Correspondent of the Post-Dispatch.

WASHINGTON, June 3. — The first definite plans of the "Garner-for-President" pre-convention campaign were disclosed today by Bascom N. Timmons, a close friend of the Vice-President, in a lengthy dispatch to four Texas newspapers of which he is the Washington correspondent.

The name of John N. Garner will go before the 1940 Democratic National Convention regardless of what other names are placed before that group and Garner will accept the nomination if it is offered him, Timmons declared. If President Roosevelt should be a candidate for a third renomination, the Garner forces will not withdraw, he continued.

"Should the President allow his name to go before the convention," Timmons wrote, "it will create the historical precedent of the convention deciding between the man who has been President for eight years and the man who has been Vice-President for the same eight years."

Should this situation come about, Timmons said, the Garner forces will continue the efforts for their candidate with the "utmost good will."

Farm and Unemployment.

By carrying the pre-convention contest to the rank and file Democrats, the Garner forces, directed by E. B. Germany, Texas Democratic State Chairman, and Mrs. Clara Driscoll, Democratic National Committeewoman from Texas, will act on the assumption that President Roosevelt will not seek a third term, the correspondent said.

"Garner," Timmons said, "will not be presented to the country as a New Dealer nor a a middle-of-the-roader nor as a conservative. He will be presented as a Democrat without a prefix of any sort, a Democrat with a militantly liberal record over a period of 38 years in national government, as second to no man in the nation in his common sense knowledge of government and one whose service can be profitably continued in the highest office in the gift of the people, especially in continued effort to solve what Garner is known to regard as the two greatest problems of the next few years—the farm problem and unemployment."

The Garnerites, Timmons said, expect no statement from their candidate before the convention, but will go back to his statement nearly eight years ago that "no man could refuse a nomination for the presidency if his party tendered it." They will also emphasize his statement that no man should seek the nomination and that the people ought to know the character, training and record of any man proposed for President.

Timmons reported that only during the past week did the "militant organization" for Garner begin to function.

To Go Into Every State.

"Within the next few months," he added, "the Garner for President organization will carry its campaign into every state in the Union. Germany and Mrs. Driscoll have been in communication with a number of state and national leaders and will continue such communications but essentially the Garner campaign will be carried to the real owners of the Democratic party—the rank and file.

"The first shot to this group was fired when 30,000 letters were mailed to Democratic voters asking them to enlist in the Garner cause. Germany, in Dallas, said he was amazed at the response. So favorable was it that his organization was studying plans to enlarge this phase of the campaign."

As the spokesman for the Garner group, Timmons analyzed for his own purposes the forces talking about a third term for President Roosevelt. The first group, he said, is composed of sincere men and women who honestly feel that no other person fits the situation which may confront the country from 1941 to 1945; the second group, he said, is made up of office holders, particularly in the District of Columbia, and the third group of persons want to knock down the "top man," who in this instance happens to be Garner.

Roosevelt's Attitude.

Commenting on the third group, Timmons said:

"Another name for them is the 'manipulators.' Many of them are not for Roosevelt but it serves their purpose to confuse the situation and prevent, if they can, any candidate from taking a commanding lead prior to the convention. It is among this group that has been born and circulated the report that President Roosevelt might not support Garner if the latter is the presidential nominee.

"The Garnerites summarily dismiss any suggestion that President Roosevelt would decline to support the man who supplied the delegates to make possible the 1932 Roosevelt nomination. If Garner is nominated as the free expression of the Democratic National Convention—and the Garnerites want him to have the nomination in no other way—they confidently expect the support of President Roosevelt and the entire party."

Hitler's Chance, If Any, Lies in U-Boats, Planes

Continued From Page One.

official yacht. Long, low in the water, with her deck-line rising in a graceful curve toward the prow, she was a majestic sight. Her superstructure, including a single funnel, was clustered roughly in a pyramid near center. Her nine 11-inch guns glistened in three streamlined turrets, two fore and one aft.

Chances in Combat.

The Gneisenau and the Scharnhorst are beautiful battleships, but the question arises as to what they would be able to do if confronted by the heavier battleships and battle-cruisers of the British fleet, with their much-heavier armament of 16, 15 and 14-inch guns. Yet, it must not be overlooked at Jutland the German warships, mounting nothing heavier than 12 and 11-inch guns, gave an excellent account of themselves in the face of the British capital units, which boasted a formidable array of 15, 14 and 13.5-inch guns.

In any case, Germany has now entered the race for bigger capital ships with bigger guns. Since the beginning of this year she has launched two 35,000-ton battleships, each to cary eight 15-inch guns. A third was laid down in 1938, and a fourth is believed to be projected. It is not yet clear whether the Reich intends to attempt to compete in the field of capital units of 40,000 tons or more.

At the Kiel parade the "pocket battleships" were followed in line by four 6000-ton cruisers. At that time none of the 10,000-ton cruisers had been put in commission. After the cruisers came in succession several divisions of destroyers and torpedo boats. There were also in line a number of auxiliary vessels, including a group of mine-sweepers painted black.

Forbidden Submarines Shown.

An impressive rear guard was provided by a flotilla of 37 submarines, all the underwater craft then in commission. The Versailles 'diktat,' as the Germans call it, barred the Reich from maintaining a single submarine. Thus each of these 37 successors of the dreaded U-boats, which played havoc with Allied and neutral shipping during the World War, was constructed after Hitler had begun to expand the naval force of his country in violation of the treaty.

The submarine column at the review was headed by two 740-ton units, which had joined in the force only a few weeks before. The remainder were of 500-ton displacement. Special interest was attracted by a submarine, the U-9, which carried on its conning tower a large iron cross. The cross was intended to recall to mind the U-9 of wartime, which in one day in 1914 sank three British warships, the Hogue, Cressy and Aboukir.

Behind Britain.

Since the Kiel review many additional underwater craft have gone into commission, and the total by the close of the current year is expected to be at least 71. Now that Germany has resumed a free hand, and is no longer prepared to provide the British Admiralty with full details of her construction program, there is uncertainty here as to her intentions in the underwater field. However, ocean-going craft of 1000 tons or more are believed to be in project.

Since the answer to the submarine is not submarines, the British Admiralty is concentrating on precautions outside the field of submarine construction. In fact, it is possible that in 1939 Germany will have a larger number of under-sea craft in commission than Britain. Yet, since the German units are far lighter on the average, the total tonnage of the Reich cannot approach that of Britain for a considerable period.

Comparative Strength.

Winston Churchill, who was First Lord of the Admiralty at the outbreak of the World War, said of the condition of the British navy:

"It is the only one of our defense services which is in high state of efficiency and which is far stronger relatively to Europe than it was in 1914."

The difference between the situation in 1914 and today is primarily the difference between a formidable German fleet and a pitifully weak one. The plain fact is that at the beginning of this year the total tonnage of the British fleet, 1,300,000 tons, was larger than the combined tonnage of the French, Italian and German fleets. Moreover, barring some unannounced increase in recent weeks in the German plans, the huge construction program of Britain outstrips in tonnage the combined construction programs of those three Powers.

Submarines and Planes.

When it is taken into consideration that the British fleet today boasts 15 capital ships and intends to add nine units, including four of 40,000 tons, by 1943, it is difficult to see how Hitler can expect to repeat in his life-time the Kaiser's threat—on the surface. With his immense air force and growing submarine strength, his chance, if any, of destroying Britain's age-long command of the sea seems to be in the spheres below and above the surface.

Though there are many anxious, doubting Thomases among British naval officers, the majority opinion in those quarters seems to be that the submarine menace can be defeated again, and more thoroughly even than in 1918.

Likewise, while it is conceded that the new air weapon provides a formidable danger, this same majority opinion holds that it can be held in sufficient check to permit the surface fleet of Britain to fulfill its traditional functions, even though on an appreciably revised basis.

RIVER PARKWAY BILL SIGNED BY GOV. STARK

It Authorizes Missouri to Cooperate With Washington on Scenic Highway.

By a Staff Correspondent of the Post-Dispatch.

JEFFERSON CITY, June 3.—An act to enable Missouri to co-operate with the Federal Government in establishing a national scenic highway from the source of the Mississippi River to its mouth, was signed today by Gov. Stark.

The project, still in a formative stage, is proposed in a bill pending before Congress. It contemplates a tourist highway which will enter Missouri near Keokuk, Ia., or Hannibal, follow the river through St. Louis, and continue south through Ste. Genevieve and Cape Girardeau.

The State Highway Department is designated as the State agency to co-operate with the Federal Government in making preliminary surveys, if the Federal legislation is approved, and the department is given the right to acquire and convey land for the parkway to the Government.

Scenic Development.

On either side of the highway it is proposed to have a scenic area, with special development at historic sites along the route. The parkway area will be not less than 200 feet wide and equal to about 150 acres per mile. Plans call for a 1700-mile parkway extending from Itaska State Park in Minnesota to the mouth of the river below New Orleans under control of the National Park Service.

The Governor vetoed two House revision bills. One would have repealed a section of the 1933-1934 State liquor control act which provides that anyone violating provisions of the act shall be guilty of a misdemeanor. The Legislature approved the bill with the understanding that the penalty section was in conflict with a later enactment which provided that persons selling liquor in unstamped containers or without a license would be guilty of a felony.

Doubt As to Effect.

Gov. Stark said he vetoed the bill because there existed some doubt as to the effect of the measure on the penalty sections.

The other bill vetoed would have amended the law providing that a widower is entitled to a half interest in the real and personal estate of his wife at the time of her death. The bill, purporting to be in accordance with a court decision, proposed to change the law by providing that a widower was entitled only to a half interest in the personal estate. Gov. Stark declared the proposal was "unjust and unfair."

The Governor approved 33 other bills, most of which are revision measures designed to eliminate unconstitutional and conflicting laws from the statutes, and to make minor corrections in the form of existing laws.

3 CO-CHAIRMEN TO DIRECT UNITED CHARITIES CAMPAIGN

James L. Ford, William N. Sitton and John R. Longmire to Head Fall Drive.

Three co-chairmen, instead of a general chairman, will direct the eighth annual United Charities campaign next fall. They are James L. Ford, vice-president of the First National Bank; William N. Sitton, assistant treasurer of the International Shoe Co., and John R. Longmire, partner in I. M. Simon & Co., investment bankers.

They will direct several thousand volunteer solicitors in the drive for funds for 87 private welfare agencies. They will have general supervision over the four main divisions of the drive.

Divisions are: Special gifts, including all prospective donors of $250 or more; employes, workers in 1500 industries; general, which includes offices and residential districts, and the St. Louis County Division. The first duty of the co-chairmen will be to select division chairmen and campaign workers.

ANNA C. LADD, SCULPTOR, DIES

Ill Several Months; Was Chevalier of Legion of Honor.

SANTA BARBARA, Cal., June 3 (AP).—Anna Coleman Ladd, 61 years old, sculptor and author, died here today after an illness of several months. With her husband, Dr. Maynard Ladd of Boston, she had occupied an estate in suburban Montecito since last fall.

Made a chevalier of the Legion of Honor in Paris in 1934, Mrs. Ladd was a member of the Cosmopolitan Club and the National Sculpture Society of New York.



Both the welcome guest
And the perfect host
Read ETIQUETTE*
By Emily Post

*Modern, completely rewritten. 877 pages, illustrated. Cloth $4.00; leather $7.50; at all booksellers or by mail (22¢ extra) from Funk and Wagnalls Co., 354 Fourth Ave., N. Y.

Wall Street Security Markets Pause After Rising Almost Steadily Since Middle of May

"Breather" Declared to Be Logical Development—Average Off .03 of a Point.

NEW YORK, June 3 (AP).—The stock market, after advancing almost steadily since the middle of May, took a "breather" this week and tilted backward. Net losses on the period, however, were small, and most traders termed the decline a "technical reaction" logically due.

Moreover, no broad selling developed when prices slid: Many holders clung to shares, indicating a desire to "sit tight" to see what the summer and fall might have in store for general business.

Merchandising issues were relatively strong all week, reflecting improved retail demand and expectations of expanding consumer purchasing.

The Associated Press average of 60 stocks was .2 of a point lower for the week at 47.3, though .1 of a point was added on the last day. The Dow-Jones average of 65 stocks was .03 of a point lower at 45.91 for the week, but gained .08 on Saturday's trading.

The market today ended the week on a moderately cheerful note.

While price changes were small throughout the brief session, steels, motors, mail orders, rubbers and specialties generally pointed upward. Many issues, however, closed virtually even or a shade in arrears.

Trading Volume Small.

With numerous traders deserting boardrooms for week-end holidays, the day's turnover was the smallest since May 13. Transfers totaled 175,740 shares against 382,360 last Saturday. The week's volume of 2,438,150 shares, due partly to the Memorial day shutdown, was the lowest in about a year. The total for the preceding week was 3,870,950.

The day's news budget was lacking in particularly stimulating qualities from either home or abroad.

Steels drew some support on announcement of the navy's big warship orders and indications next week's mill operating rate would register a further comeback. Motors, while continuing under the cloud of Detroit labor difficulties, edged upward as forecasts of better than anticipated second quarter earnings for the principal manufacturers were heard.

Although the start of a new series of Govefnment-business conferences revived mild hopes of something constructive coming out of the meetings, speculative contingents recalled that past moves in this direction had not achieved a great deal.

Foreign Markets Closed.

Stocks emerging behind modest plus signs today included U. S. Steel, Bethlehem, Chrysler, General Motors, U. S. Rubber, Montgomery Ward, Anaconda, N. Y. Central, Pennsylvania, Union Carbide, Eastman Kodak and Zenith Radio.

Tending to restrain buyers in the short session, brokers said, were reports the President possibly would veto the huge farm bill because the Senate added $338,000,000 of unbudgeted benefit payments without voting new taxes to finance them. This, it was feared, might complicate business tax revision plans now before Congress.

Amsterdam joined other European markets today in Saturday closings and from now on will shut down over week ends through August. Consequently, clews from overseas price trends were lacking in a New York influence.

Motor Car Output Down.

Automobile and truck assemblies, according to trade estimates, were less than half the total for the previous week as result of the Memorial day suspension and the strike or the Briggs body plants. The industry's output was estimated at 32,445 units against 67,740 the previous week and 32,980 in the 1938 week, the first time this year it fell below the comparable 1938 figure.

Elsewhere, however, business seemed to be feeling its way cautiously forward. A wave of buying rolled into cotton textile markets, giving mills an opportunity to work off some of the large stocks they accumulated during the recent spells of slack buying. Flickers of revived buying interest also brightened copper and other raw materials markets.

Despite the holiday, steel makers stepped up operating schedules in the sharpest weekly upturn this year. The operating rate advanced 3.7 points to 52.2 per cent of capacity in a broadening of improvement since the resumption of soft coal mining assured industry ample fuel supply. Latest figures revealed improvement in rail loadings and consumption of power.

Offset Activity Elsewhere.

The wide fall in motor production offset gains in other components of the Associated Press index of industrial activity. After two weeks of advance, reversing the slow spring decline, it remained unchanged at 83.3.

The Government bond list rose under the pressure of a record-breaking supply of idle money. This unemployed capital and the steady decline in yields on high-grade bonds caused further cuts in bank payments on savings deposits and Toledo banks reduced the rate to 1 per cent from 2 on accounts up to $10,000. Above that figure the rate was dropped to one-half per cent, effective July 1.

Eastern railroads angled for more passenger traffic by announcing a reduction in round-trip fares. An interesting feature was the zoning of the lower rates, making the reduction deeper in proportion to the distance traveled.

Meanwhile, Wall Street continued to watch developments in Washington closely for confirmation of recent rumors another "spend-lend" campaign was in the making and for hints whether the administration policy would shift to the right in an effort to stimulate "venture" capital into action.

What Index Shows.

The Associated Press industrial index, with components based on latest figures, calculated on 1929-30 levels as 100, compared as follows:

	Latest Wk.	Prev. Wk.	Yr. Ago
Composite index	— 83.3	83.3	65.8
Auto. prod. (L).	— 40.7	55.2	32.2
Steel mill act.—	— 70.1	65.1	37.1
Cotton Mfg. —	—111.0	108.8	76.9
Elec. power use	—114.4	112.3	104.4
Residential Bldg.	— 90.8	90.8	54.8
Total carloadings—	64.4	63.6	57.7

(L) means new 1939 low.

Warmer weather in many sections, trade reports said, sent perspiring customers into stores to buy summer wear, sporting goods and outing supplies. Retailers found this a help. Retail business, in fact, was described as generally better than manufacturing.

Analysts inferred industry was still working off inventories and that manufacturers could count on improvement in demand when the replenishment of sold-out shelves begins.

Russia's Action Causes Pause.

Soviet Russia's action on the anti-Hitler front dampened reawakening optimism, especially in foreign money centers, over European prospects. But Wall Street, for the moment, seemed to have put the European struggle for power in the background while pondering chances of a summer and autumn business revival at home and the trend of events in Washington. Business continued to urge changes in taxes, labor relations legislation and other New Deal policies as the way to resumption of private spending for industrial expansion.

COMMODITIES INDEX LOWER FOR WEEK

More Than 85,000,000 Yards of Gray Goods Sold and Price Is Advanced.

NEW YORK, June 3 (AP).—Most major commodities for immediate delivery tended lower this week.

The Associated Press index of 35 weighted wholesale spot staple prices, with 1926 as 100, declined to 66.95 from 67.26 in the preceding week and 64.16 a year ago.

Mark-ups in cotton cloth pushed the textile component of the index to a new 1939 high, however, despite easing of the price of silk which had been at an eight-year peak. A buying flurry in cotton cloth markets resulting in sale of an estimated more than 85,000,000 yards of gray goods in a little over a week led to the advancing quotations in Worth street.

Wheat, corn, oats and rye were all lower.

Hogs in Chicago livestock markets dropped to a new five-year low, due principally to heavy supplies.

Among basic industrial raw materials, rubber was higher. Tilting downward, however, were tin, cotton, coal, turpentine and burlap.

Market basket items bearing higher price tags included coffee and butter, but less costly were cocoa and lard.

The Associated Press commodity index, with its components, compared as follows:

	June 2	Pr. wk.	Yr. ago.
35 commodities	— —66.95	67.26	64.16
Industrial	—77.76	78.18	74.68
Food	— —49.53	49.46	53.42
Livestock	— —78.66	79.41	76.60
Grains and cotton	— —63.18	63.79	57.99
*Textile	— —53.70	53.24	48.80
Non-ferrous metal	— —71.84	71.87	62.21

*New 1939 high.

MARKET VALUES OF LISTED STOCKS INCREASED IN MAY

Rose to $43,229,587,173 on June 1 Compared With $40,673,320,779 Month Ago.

NEW YORK, June 3 (AP).—Market value of listed stocks in the New York Stock Exchange increased to $43,229,587,173 on June 1 from $40,673,320,779 on May 1 and $34,584,614,803 on June 1 last year.

Average market price of 1233 listed shares June 1 was $30.29, compared with 1253 issues averaging $28.51 a month earlier and 1251 averaging $24.28 a year ago.

THE WEEK ON NEW YORK STOCK MARKET—

Range for 1939 High.	Low.	Stocks and Annual Dividends in Dollars.	Sales in 100s.	High for Week.	Low for Week.	Close for Week.	Ch'ge. for Week.
64⅝	53	Abbott Lab 1.60a	2	61½	61½	61⅛	....
130	120	Abbott Lab pf 4½	†90	130.	130	130	....
42¾	33⅛	Abr & Strauss ½g	†140	40	40	40	*3½
45	31½	Acme Stl 1	1	35	35	35	....
11	6¼	Adams Exp .20e	17	8¼	7⅝	7¾	— ⅛
25	19½	Adam Millis ½g	3	21½	21	21	— ½
27½	19¼	Addressog 1.40	11	21¾	21	21⅜	— ⅜
65⅜	45¼	Air Reduction 1a	16	53¾	52¼	53	....
1⅛	⅜	Air Way El Appl	2	⅝	⅝	⅝	....
10	6⅜	Alaska Juneau 1	13	8⅝	8¼	8¼	— ¼
1¼	⅜	Alleghany Corp	20	⅝	⅝	⅝	* ⅛
12¾	5⅛	Alleghany pf xw	5	7½	6½	6½	— ½
14⅞	6⅛	Allegh pf $30 ww	10	8¾	7¾	8	....
13⅜	5	Allegh pf $40 ww	8	7¼	6½	6½	— ⅜
19	9	Alleghany pr pf	2	11⅛	10¼	10¼	— ⅛
28¼	14	Alleghany Ludl Stl	70	18⅝	17⅝	17¾	* ⅛
11½	6¾	Allen Industries	6	8¼	8¼	8¼	....
193	151½	Al Chem & Dye 6	8	167	166	166	— ½
13⅞	9½	Allied Mills ⅝g	12	12	11½	11⅝	— ⅜
15⅝	8	Allied Strs	99	9¾	8¾	9	....
70	54⅛	Allied St pf 5	2	65	64⅝	64⅝	* ⅜
48⅜	28	Allis-Ch Mfg ½g	61	36¾	34⅝	35⅝	— ¼
19⅞	12¾	††Alpha P Cem ½g	4	15⅝	15½	15½	* ¼
2⅜	1½	Amal Leather	8	1¾	1½	1½	— ⅛
70	50	Amerada 2.50	7	68¾	66¼	66¼	—2
24¼	16	Am Ag Ch Del .70g	11	18⅜	17⅞	18	* ⅛
17¾	10¾	Am Bank Note .20g	10	13¼	12½	12⅝	* ⅛
60	50	Am Bank N pf 3	†360	52½	51	51	— ½
8	3⅞	Am Bosch	10	6	5¾	5¾	....
54½	31¾	Am Brake Shoe 3g	7	39½	36¾	37½	—1½
134	125	Am Br Shoe pf 5¼	†70	129	128	128¾	....
100⅝	83¼	Am Can 4	27	94	90	94	*4½
178½	167½	Am Can pf 7	2	172	172	172	— ⅜
35	17½	Am Car & Fdy	39	24	22¼	22⅜	— ⅛
55	32	Am Car & F pf	11	40½	39	39	....
24½	13½	Am Ch & Cable .30g	24	17¾	16½	16⅝	— ⅛
123	109½	††Am Chicle 4a	3	123	122¼	123	*4¼
8¾	5¼	Am Colortype	5	7	6½	6½	— ⅛
11¼	5¾	Am Comi Alco	13	7¾	7¼	7⅝	— ⅛
10½	6¼	Am Crystal Sug	14	9⅜	9¼	9⅜	* ⅛
72	61	Am Crystal S 6pc pf 6	†40	70	68¼	70	*1¾
5⅜	2¾	Am Encaustic Til	8	3⅜	3¼	3¼	— ⅛
6	4¾	Am European	1	5¼	5¼	5¼	*⅛
2¾	2	Am & For Power	30	2¾	2½	2½	— ⅛
16⅜	10	A & F Pow $6 pfd	18	16⅜	15⅝	16¼	— ⅛
20½	12¼	A & F Pow $7 pfd	57	19½	18½	19⅛	— ⅛
9¾	5	A & F Power 2d pfd	12	7⅞	7⅛	7⅜	— ⅛
15	12	Am-Hawaii S S 1	4	14½	14¼	14½	....
5¼	2⅞	Am Hyam & Leather	13	4⅛	4	4	— ⅛
37⅞	25⅝	Am H & L pfd 3	7	35½	35	35½	*1
48	41¾	Am Home Pr 2.40	16	48	47	48	*1
2⅜	1⅜	American Ice	14	2½	2¼	2¼	— ⅛
22½	14½	American Ice pfd	1	22	22	22	....
7⅞	4¼	Am International	5	5⅛	4⅞	4⅞	— ⅛
30⅝	14⅝	Amer Locomotive	53	19¾	18	18	—1
79⅛	47	Amer Loco pfd	2	52	52	52	—1
15⅜	11	Am M & Fdy .80	9	13⅛	13	13	— ⅜
4⅛	2¼	Am M & Met	5	3¼	3	3	— ⅛
40⅛	26⅜	Am Metal	27	31	28¾	30½	*1⅛
124½	117½	Am Met 6 pct pfd	6	118	118	118	—2
26	23	Am News Co ⅝g	†20	24⅝	24½	24½	— ⅛
7	3⅝	Am Power & Lt	39	4⅞	4½	4⅝	....
49¾	32	Am P&L $6 pfd 2¼	10	40	39	39	— ⅝
44¾	28	Am P&L $5 pfd 1⅞	11	35½	33½	33½	—1⅝
18⅜	10¼	Am Rad & St S	124	13	12½	12¾	— ⅛
162	132	Am R & St S pf 7	†10	153½	153½	153½	*3¼
22¾	12⅛	Am Roll Mill	79	15¼	14¼	14½	— ⅛
72½	50	Am Roll Mill pf	5	56	53¾	54⅜	*1
15⅝	11⅜	Am Safe Raz1.20	9	13⅜	13¼	13¼	— ¼
20	10⅞	Am Seating ½e	5	13	12½	12½	— ¼
34½	27	Am Ship Bldg 2	240	29¼	27	28	— ½
53⅜	35½	Am Smelt & R 1g	62	44⅜	41¾	42	—1⅜
137½	129½	Am Sm & R pf 7	3	137½	137½	137½	....
67	59¾	Am Snuff Co 3a	3	66½	65	65	—2
41	20¾	Am Stl Fdrs	94	26⅞	24½	25¼	— ¼
13⅛	7	Am Stores	3	11¼	11	11	....
22½	15¼	Am Sugar Ref	3	18⅝	18¼	18⅜	* ⅛
91⅞	75⅛	††Am Sugar pf 7	4	89⅛	88	88	— ¼
170⅛	148	Am Tel & Tel 9	65	165⅜	163½	164¼	—¼
87½	73	Am Tobacco 5	14	83¼	80½	82½	*2¾
89¾	75½	Am Tob B 5	17	85	83⅜	85	*2¾
153¾	147	Am Tob pf 6	2	151½	151	151	—2
8⅝	4½	Am Type Fdrs	37	6⅜	5¾	6	* ⅛
14⅝	8¼	Am Wat Wks	46	10¾	9⅝	9¾	— ¼
6¾	3⅜	Am Woolen	2	4⅝	4½	4⅝	* ⅛
43½	28⅝	Am Wool pfd	3	33½	33	33	— ⅜
7¾	4⅜	Am Zinc L & S	22	5¼	5	5	....
36¼	20⅜	Anaconda ½g	210	25½	24¼	25	* ¼
22⅝	13½	Anchor Hock Gl .15g	69	22⅜	20¾	22	* ¼
114½	111	An H Gl pfd 6½	†130	114½	113	113	....
2½	1½	A P W Paper	1	2	2	2	* ⅛
29½	21	Archer-Daniel-M ½g	1	25½	25½	25½	* ⅛
121¼	117½	Arch-Dan-M pfd	†20	120⅝	120⅝	120⅝	* ⅛
103¼	97	Armour Del pfd 7	5	100	100	100	....
6¼	3⅜	Armour Ill	42	4¼	3⅞	4	— ⅛
52	33¾	Arm Ill pr pfd	1	36⅜	36⅜	36⅜	* ⅛
58	33⅜	Armstrong Cork ½g	36	40⅛	38⅝	39	— ⅛
13	9⅛	Arnold Const ⅝g	3	11⅜	11¼	11¼	— ⅛
10⅜	5⅜	Artloom Corp	1	7	7	7	— ⅛
10⅜	5⅜	Assd Dry Goods	17	8⅞	7½	7¾	— ⅛
37½	30	Associates Inv 2	4	37½	37	37	*⅝
100	90	Assoc Inv pfd ww	5	2 100	99¾	100	*4¾
98	80½	Assoc Inv pfd xw	5	†30	98	97	98	*3
42⅞	23½	A T & S F	89	31¾	29	29¼	— ⅜
71	51⅞	Atch T & S F pfd	11	64¼	63	63	—1½
30⅛	15	Atl Coast Line	20	19¾	18½	19	....
10½	6	Atl G & W Indies	1	7½	7½	7½	* ⅛
18	10	Atl G & W In pf	3	13	13	13	....
23½	18½	Atl Refining 1	1	110¼	110¼	110¼	* ¼
8⅞	7	Atlas Corp ¼g	25	7⅝	7½	7⅝	....
47¾	43⅝	Atlas Corp pf	1	44½	44½	44½	— ⅛
66⅜	50¾	††Atlas Pow 1g	1	50¾	50¾	50¾	....
127	117½	Atlas Pow pf 5	1	117½	117½	117½	....
6½	4¼	Atlas Tack	1	5¼	5¼	5¼	....
4⅝	2⅜	Auburn Auto	1	2⅝	2½	2⅝	....
8⅞	4½	Aviation Corp	57	5⅜	5	5⅛	— ⅛
17⅝	9¼	Bald Loco ct	109	12⅜	11⅜	11¾	— ¼
58	41½	Balt & Ohio	33	5½	5⅛	5⅜	— ⅛
10⅜	5	Balt & Ohio pf	6	7⅞	7	7	* ⅛
30½	19	Bangor & Ar 2½	3	23	22⅝	22⅝	— ⅝
87¼	67	Bangor & Ar pf 5	†30	69½	69¼	69½	— ¼
21½	10⅜	Barber Asph	9	14⅜	13½	13⅝	— ⅛
16	6	Barker Bros	4	8	7⅜	7¾	— ⅛
33	24¼	Barker Bros 2⅝	†10	28	28	28	* ⅜
19½	12⅜	Barnsdall Oil 1	35	14¾	14¼	14½	* ⅛
22¼	15¼	††Bayuk Cigar ⅝	19	22⅛	21	21	—13-16
22½	17	Beatrice Cream 1a	12	22½	21½	22	* ¼
101¼	95	Beat Foods vw 5	1	101¼	101¼	101¼	*1¼
125	113½	Beec-Nut Pack 4a	1	122	122	122	....
8⅞	7¼	Belding-Hem .70	11	8¼	7⅞	8	— ¼
29¾	16⅜	Bendix Aviat ¼g	117	24½	23⅝	23½	— ⅛
21⅞	17⅞	Ben Ind Loan .90g	16	20¾	20⅝	20¾	* ⅛
80	51⅜	Bethlehem Steel	268	60	56⅜	58¼	....
18	15½	††Beth St 5 pc pf 1	24	17½	17	17¼	— ⅛
115	99¼	††Bet Stl 7 pct pfd 7	12	109	107⅝	107½	— ⅝
27	15⅞	Bigelow-Sanford	2	20½	20½	20½	....
22¼	14	Black & Decker 1	5	17⅝	17½	17½	— ⅛
17¾	8½	Blaw-Knox	20	11⅝	10⅜	10⅝	— ⅛
23½	17⅝	Bloomingdals ⅝g	†6018	¼	17⅜	18½	—1 5-16
44	35	Blumenthal pfd	†10	39¾	39¾	39¾	*4¾
34¾	19	Boeing Airplane	56	23⅝	22⅝	23	— ⅝
28½	16¼	Bohn Al & Br ½g	1	22⅝	22½	22⅝	* ⅛
110	104	Bon Ami A 4a	†160	110	109	110	* ¼
59¾	51	Bon Ami B 2½a	†60	56½	56	56½	— ½
19¾	12½	Bond Strs .80	2	19⅛	19	19⅛	* ⅛
21⅜	16½	Borden Co .60g	61	21¼	20⅝	20⅝	— ⅜
32	18⅜	Borg Warner ½g	40	25	23⅝	24	— ⅜
27⅜	19½	Bower Roll Bear 2	12	27½	26	26⅜	— ⅛
7⅜	5½	Brew Corp Am .30g	12	7⅛	6⅞	6⅞	— ⅛
15⅞	8¼	Bridgeport Brass	26	11	10¼	10¼	— ⅛
31⅞	16¼	Briggs Mfg ¼g	99	22⅜	21	21⅜	* ⅛
40	31	††Briggs & Strat 3	2	40	40	40	*1¾
49	41¾	Bristol Myers 2.40	11	49	47	48¾	— ¼
2	1⅛	Bklyn & Q Trans	3	1½	1⅛	1½	* ⅛
13⅞	7⅜	Bklyn Man Tr	12	11¼	11¼	11½	— ⅜
43½	27	Bklyn M Tr pf	1	40	40	40	....
24¾	13⅝	Bklyn Un Gas	53	24	22½	22⅞	—1⅛
14⅜	9⅜	††Bruns Balke 1g	83	14¼	13⅝	13⅝	— ⅝
13¼	7	Brycurus Erie	18	8⅜	8	8⅜	— ⅛
100	94⅜	Buc Erie 7 pc pf 7	†40	100	98	100	*3½
8	4	Budd Mfg	16	5⅛	4¾	4¾	— ⅛
55½	29½	Budd Mfg pf	†580	39¼	36⅝	37	—3
5	3	Budd Wheel	22	5	4⅛	4⅛	— ⅛
30	16	Bullard Co	6	21	20	20½	* ⅞
34¼	21½	Bulova Watch	2	17	28½	27⅝	28¼	* ½
15⅜	11½	Burling Mills 1	9	14⅛	14	14⅛	....
18¾	11¼	Burr Add Mach .20g	20	13⅞	13⅛	13⅜	— ⅛
133	114	Coca-Cola 1¼g	1	128	128	127	—1
62	58	Coca-Cola A 3	1	60⅞	60⅞	60⅞	— ⅝
16¼	11½	Colgate-Palm-P 1	107	15¼	14¾	15	....
105½	101⅞	Colgate-Palm-P pf 6	1	105½	105½	105½	* ⅜
16¾	20¼	Collins & Aik ½g	13	27¾	26	26⅝	* ⅛
108½	100	Collins & Aik pf 6	†110	108½	107⅜	108	* ⅛
9⅜	4⅛	Col & South 1 pf	†150	6	5½	5½	— ⅜
7¼	4	Col & South 2 pf	†60	4⅞	4⅞	4⅞	....
23⅜	11⅛	Col Fuel & Iron	9	16	15¼	15½	* ½
20⅜	11⅞	Colum Br Cast .60g	63	20¾	19¾	20	— ⅜
20⅜	14	Colum Br Cast B.60g	2	20½	19¾	19½	— ⅝
9	5½	Colum G & El	88	6½	6⅛	6⅛	— ¼
91	74½	Col G & E pf A 6	6	89¾	89	89	* ¼
71	62½	Col G&E5pc pf B 5	†30	75¾	75½	73½	—1½
15⅝	7⅛	Colum Pict vtc 2½pc f	3	10	9⅞	9⅞	— ⅛
93	73	Colum Carbon	2	90	88	88	—2
57	43¾	Comi Credit 4	42	47¾	4 6¼	47	— ⅝
60	42	Comi Invest Tr 4	44	51½	50⅛	51	* ⅝
110	106	Comi Invest Tr pf 4½	1	110	110	110	*2
13¾	9⅜	Comi Solvents	110	11¾	11	11¼	* ¼
2	1¼	Com & Southern	73	½	⅜	⅜	— ⅛
64⅜	45¾	Com & Sou pf 2	10	59½	58¼	59¼	— ½
28½	25⅝	Com Edison .80g	184	28½	28¼	28½	* ¼
30⅝	19	††Congoleum-N ½g	15	23¾	22¾	23	— ¼
6	5⅛	Congress Cigar	2	5¾	5½	5½	— ⅛
25½	18⅛	Consol Aircraft	33	21⅞	20½	20⅝	— ⅝
8⅞	5⅝	Cons Cigar ¾g	1	7⅛	7⅛	7⅛	* ⅛
88	79½	Con Clg pr pfd 6½	†140	84½	83	83½	—1½
107	95	Cons Edison pf 5	195	105¾	105¼	105¼	*1¼
107½	101⅜	Cons Edison pfd 5	12	107	105	107	* ⅜
2⅛	1¼	Cons Film Ind	1	1¼	1¼	1¼	— ⅛
12⅛	8¼	Cons Film Ind pf ⅛k	2	10¼	10	10	— ⅛
7⅞	4⅝	Consol Laundries	9	6½	6	6¼	....
9¼	7	Consol Oil .80	105	8	7½	7½	— ⅛
3¼	1⅝	Consol RE Cuba pf	1	1⅞	1⅞	1⅞	— ⅛
3⅜	1⅜	Consol Coal	1	3	3	3	....
99½	93½	Cons Pow pf 4½	4	99½	99¼	99½	*3¼
16½	9⅝	Container Corp	19	11⅜	10⅞	10⅞	— ⅛
22½	11½	Cont Bak A	44	16⅞	15⅝	16½	* ⅛
2	1¼	Cont Bak B	19	1½	1⅜	1⅜	....
100	88	Cont Bak pf 8	1	96	96	96	— ½
44	32½	Cont Can 1g	33	38	37	37⅝	* ⅛
116	111	Cont Can pf 4½	4	116	115	115½	* ¼
10⅝	5	Cont Diam Fib	45	8	7⅛	7¾	— ⅛
35⅝	29¼	Cont Ins 1.60a	24	35	34⅛	34⅜	* ⅛
4	1⅝	Cont Motors	182	2⅞	2¼	2⅝	* ⅛
31½	21⅛	††Cont Oil Del ½g	43	24⅜	23¼	24	* ⅛
29¼	16⅛	Cont Steel ½g	7	23⅜	22½	23⅜	*1¼
57⅜	49	Corn Exchange 3	†160	57⅝	56¼	57	....
66⅝	54⅞	Corn Products 3	26	63	61	62	— ¾
176¾	171	Corn Products pf 7	1	174¼	174¼	174¼	— ¼
6⅝	3⅞	Coty Inc .30g	45	5⅛	4⅝	4⅞	— ⅛
38	21	Crane Co	73	24⅜	23	23⅝	— ⅜
110	93	††Crane Co pf 5	5	100	99¾	100	*1¼
31¾	26⅝	Crane Co pf xw 2	4	30¼	30	30¼	* ¼
13	7½	Crosley Corp	8	11½	11½	11½	— ⅛
41½	20¼	Crown C & S	24	25½	24	25⅛	— ⅜
37½	28	††Crown C pf xw 2½	4	32½	31½	32½	*9-16
14⅝	9	Crown Zeller ⅝g	17	11⅞	10⅝	10⅝	— ½
91	75	Crown Z pfd 5	†120	81	78½	81	*1½
47¾	24½	Crucible Steel	33	31½	29	29½	—1¼
96	65	Crucible Stl pfd	1	69¾	69¾	69¾	* ¼
6	3½	Cuba R R pfd	1	4¼	4	4¼	— ⅛
5	3	Cuban-Am Sugar	2	5	3⅝	3⅝	— ⅛
65½	49	Cuban-Am Sug pfd	†40	60	60	60	*1
16	10⅝	Cudahy Packing	2	11½	11½	11½	* ¼
6¼	3⅞	Curtis Publishing	5	4⅝	4⅜	4⅜	— ⅛
48	38	††Curtis P pfd ⅝k	11	47	46½	46½	— ½
28¼	19¼	Curtiss Wright	104	5⅞	5½	5½	— ⅛
28¼	19¼	Curtiss Wright A	61	27	26	26½	— ⅛
24½	13⅜	Cutler-Hammer	17	17	16½	16⅜	....
6⅝	4⅝	Davega Stores .15g	8	6¼	6⅛	6¼	* ⅛
111	107	Dayton P&L pfd 4½	†90	110½	110½	110½	....
24	15¾	Deere & Co	87	20⅛	20	20⅜	....
26	23	Deere & Co pf 1.40	8	25¾	25½	25¾	....
16	11¼	Diesel-Wem-Gli ¼g	12	16	14¼	16	*2
25¼	12½	Del & Hudson	31	18¼	17	17½	— ⅜
8¼	4	Del Lack & West	28	5⅝	5⅛	5¼	— ⅛
123½	103	Detroit Edison 3g	4	118	117	117	— ½
32⅜	18⅛	Devoe & Ray A	†174	26½	25½	26¼	* ⅛
33	28	Diamond Match 1½	5	33	32⅞	32⅞	— ⅛
44	39	Diam Match pf 1½	4	42¼	42	42¼	* ⅛
9⅜	5¼	Diam T Motor	5	6¼	5⅞	6	— ⅛
20½	15½	Distil Corp-Seag ½g	18	19	18⅝	18⅝	— ⅛

ARKET—

Range and Annual Dividends	Sales in 100s.	High for Week.	Low for Week.	Close for Week.	Ch'ge. for Week.
...ear pf 7.....	†10	122	122	122	—3
...ice ½g.....	244	36⅜	35⅛	35⅝	— ⅝
...ials 2.....	85	15	14⅛	14⅝	— ⅛
...Talc 10g.....	4	2	1 15/16	1 15/16	— 1/16
...& E A.....	21	⅝	½	½	— ⅛
...ills 2⅞g.....	1	86½	86½	86½	+1½
...ills pf 6.....	†30	120¼	120¼	120¼	+ ¼
...otors 4g.....	409	45⅝	43	44⅛	— ⅛
...otors pf 5.....	13	124⅜	123⅝	124⅜	— ⅛
...pf Advert.....	1	4⅞	4⅞	4⅞	— ⅛
...ct Ad A 2g.....	4	36	35½	35	+1
...ct Ink 10g.....	4	8½	8¼	8½	— ⅛
...ct Ink pf 6.....	†70	109	109	109	— ⅛
...ity Service.....	2	1	⅞	1	— ⅛
...ty Signal.....	7	18½	17⅝	17⅝	— 5/8
...ty & Util.....	17	1	⅞	⅞	— ⅛
...eal & U pf.....	1	17	17	17	— ⅛
...tract.....	15	26	24⅝	24⅝	— ⅛
...Cast pfd.....	†380	21½	20	20⅛	— ⅛
...1.....	2	16¼	16	16	— ⅛
...tea Eq ¼g.....	11	12⅜	12⅛	12⅜	— ⅛
...ine Inst.....	10	13	12½	13	+1
...ire & Rubber	27	20⅞	19	19½	—1
...ire & Util.....	17	7	6⅝	6⅝	— ⅛
...pfd 5.....	8	51½	49	49	— ⅛
...Bros.....	47	10⅛	9⅜	9½	— ⅛
...Br $6 pfd 6	4	58	57	57	+1
...n Co.....	13	18	17	17⅝	— ⅛
...n Auto.....	13	3¼	3	3	— ⅛
...Brew .05g.....	19	2⅜	2⅛	2⅜	+ ⅛
...& Stock Tel 6	†20	76	76	76	—2
...ch.....	77	18⅛	17	17½	— ⅛
...pfd 5.....	†10	70	68½	70	— ⅛
...ear T&R 1½g.....	115	28⅝	27	27⅝	— ⅛
...ear pfd 5.....	7	100⅛	99	100⅛	+ ⅛
...ilk Hosiery.....	1	3¾	3¾	3¾	+ ⅛
...ilk Hosiery pf 7	†70	70	69½	69½	— ⅛
...m-Fuke Mot.....	19	⅞	⅞	⅞	— ⅛
...m Co Mnfr .15g	9	6¼	6¼	6¼	+ ⅛
...Union.....	3	1¼	1¼	1¼	+ ⅛
...Un pf 3½k.....	7	14⅜	14⅛	14⅜	— ⅛
...n Cities Sts.....	4	13¼	12⅝	12⅝	— ⅛
...(W T) 1.40	7	31⅛	30½	30½	—1½
...(WT) pf 1.....	4	24½	24⅛	24⅜	+ ⅛
...ir Is One ¼g	22	15¼	14⅝	15¼	+ ⅛
...trim Ry pf.....	†52	23	21⅝	21⅝	— ⅛
...ner Sug 2.....	7	26½	26	26	— ⅛
...ner Sug pf 7.....	†70	140	138	140	—2
...(H L) 1.60a.....	15	33⅜	32⅜	33½	+ ⅛
...Milling Co 1.80	300	15	14⅜	14⅝	— ⅛
...ound pf ..55.....	19	12¼	12¼	12¼	— ⅛
...an Sugar pf.....	†50	13	13	13	—1
...Mob & Nor pf	11	16½	14½	16½	+2½
...Water 1½g.....	5	32	31⅞	32	+ ⅛
...Water Heating	49	15	14⅜	14⅝	— ⅛
...Wat pf 6.....	†20	100	99½	99½	— ⅛
...(MA) 85 pf 5	†40	99¼	99¼	99¼	— ⅛
...Walker .30g.....	10	22	21¼	21¼	—1
...Walker pf 6.....	†40	144	140	144	—7
...Am A .20g.....	2	6¼	6¼	6¼	— ⅛
...Body.....	23	3	2½	3	— ⅛
...rer Prod .60a.....	99	13⅛	12	13⅛	—1¼
...pfd.....	†20	166	166	166	—1
...Motor.....	2	12⅜	12⅜	12⅜	— ⅛
...les Pow .80g.....	16	70½	68¼	70½	— ⅛
...les P pfd 6.....	†120	134	131½	134	+2½
...y Choc 3.....	4	61⅝	61⅜	61⅝	— ⅛
...y pfd 4a.....	4	109	109	109	— ⅛
...ad Furn 1½g.....	2	39	38¾	38¾	— ⅛
...ad Fur pfd 5.....	1	108⅜	108	108	— ⅛
...Sugar.....	1	12¾	12¾	12¾	+ ⅛
...Stk Min 4½g.....	26	6⅛	5⅞	6	— ⅛
...ershey B ¼g.....	22	12⅜	11¾	12	— ⅛
...hold Fin 4.....	3	69	69	69	— ⅛
...hold 7 pfd 3.5.....	3	109⅛	109	109¼	+ ⅛
...Oil.....	15	⅞	⅞	⅞	— ⅛
...pfd 3.....	3	46	45	45	— ⅛
...ay M&S ¾g.....	32	32⅝	31⅝	32⅝	+ ⅛
...y Motor.....	32	5¼	5	5¼	+ ⅛
...Motor.....	46	1¾	1⅝	1⅝	— ⅛
...Central.....	75	13⅝	12⅛	12½	— ⅝
...Tel 5.4.....	†70	145	144	145	+1½
...efin.....	1	6⅝	6⅝	6⅝	— ⅛
...Rayon.....	18	21	19⅝	20⅝	+1⅛
...Rand 2g.....	5	104	102	102	— ⅛
...Rand pf 6.....	†80	150¼	150	150¼	+ ¼
...Stl 1g.....	27	79¼	76½	78¾	+2⅜
...ul Copper.....	35	11½	10⅝	10⅝	— ⅛
...ush cr .10g.....	3	5	5	5	— ⅛
...ush Trans.....	3	6¼	6¼	6¼	— ⅛
...ap Corp.....	7	25	24	25	— ⅛
...Corp pf 8.....	†130	95	95	95	— ⅛
...ne Rubber.....	1	2¾	2¾	2¾	— ⅛
...ake Iron.....	65	9¾	9¼	9½	— ⅛
...ultural.....	1	2	2	2	— ⅛
...pf 1f.....	1	20¼	20¼	20¼	+ ¼
...ke Mach 6a.....	6	178¼	176	177	—1¼
...rvester 1.60.....	35	61¼	58½	60	— ⅝
...rvester pf 7.....	4	160½	160	160¾	— ⅛
...ydro-Elec A.....	23	5½	4¾	5¼	— ⅛
...Mer Marine.....	1	3	3	3	— ⅛
...Rining .20g.....	10	7¼	7⅛	7⅛	+ ⅛
...Rining pf 5.....	11	50¼	48½	49½	+ ⅛
...per & Pow.....	48	9⅝	8¾	9	— ⅛
...per & Pow pf.....	56	34	31½	32	—1¼
...Gen Am.....	†3290	6¼	5⅝	6⅛	— ⅛
...Cola pf2¼k	†1590	60½	57½	60	+1⅛
...Salt 1½g.....	4	32¾	32¾	32¾	— ⅛
...Silver.....	3	24¼	23¼	23¼	— ⅝
...T & Tel.....	75	74	73	74	— ⅛
...nt T & T cv dt	78	8	7⅞	7⅞	— ⅛
...Insert Dept Strs	8	11⅛	10⅜	10⅜	— ⅛
...Dept Strs pf 7	†20	85	82	85	+3
...Ctk Coal 2	2	20½	20¼	20¼	— ¼
...Tea 4.....	1	77	77	77	+1
...Manville.....	1	76	74	75	—1
...Mar 7.....	†20	132	132	132	—2
...Oil.....	2	16½	16⅛	16½	+ ⅛
...City Southw.....	6	8	7⅝	7⅝	+ ⅛
...Gas & El.....	1	14⅞	14⅞	14⅞	+ ⅛
...Haves Wh A.....	3	10⅜	9¼	9¼	—1¼
...Haves Wh B.....	2	7⅜	6⅞	7	— ⅛
...ecott, Cop ¾g	338	33⅜	32⅛	32⅝	— ⅛
...t S & W 4.5g.....	7	11½	11	11	— ⅛
...y R Co.....	2	2¼	2	2¼	— ⅛
...y Gt So pf.....	†40	16½	15	16½	+ ⅛
...Sec S 1.20.....	41	23⅜	23½	23⅝	+7/16
...Dept Stores.....	1	5	5	5	— ⅛
...S H 1.60.....	3	26½	26½	26½	— ⅛

SUBSTANTIAL AMOUNT OF COPPER PURCHASED

Price Boost in Export Metal Precedes the Increase in Inquiry.

NEW YORK, June 3 (AP).—Independent fabricators bought substantial tonnages of copper this week, adding another facet to signs of revived interest in basic industrial commodities.

Demand in local markets coincided with a price boost in export copper to 10¼ cents a pound. Trade interests pointed out this price—¼ cent above the current domestic level—allowed domestic sellers a better profit abroad than in home markets.

Sales abroad also picked up and there were indications cartel sales during May exceeded output. The week's top price was shaded to 10.19 at the close.

Reflecting foreign improvement, custom smelters lifted the scrap intake price to the equivalent of 10⅛ cents for refined metal.

Lead producers turned in another good week's sales reports. Turnover was well in excess of output. Prices were unchanged although traders kept an eye on London for some indication of future trends.

Zinc prices were also unchanged but a little broader demand appeared.

Steel consumers—not considering business booked during the "cut-price" period—rolled in at about the same rate as in the previous week. Tin plate operations continued to hol daround 70 per cent of capacity.

TODAY'S CORPORATION NEWS

NEW YORK, June 3.—The following is today's summary of corporation news prepared by Standard Statistics Co., Inc., New York:

CATERPILLAR TRACTOR CO.—Company has announced a reduction from a five-day to a four-day week in factory operations, effective June 4.

ALUMINUM CORP. OF AMERICA—Company has filed a registration statement with SEC covering $1,500,000 5 per cent convertible debentures of 1949 and 172,000 shares of $1 par capital stock to be reserved for conversion of the debentures. Debentures will be offered through underwriters at 99.75 to stockholders and unsubscribed soon to the public. Proceeds will be used for redemption of 6 per cent debentures of 1942, for payment of other debt and for working capital.

Week in Finance

...s according to the latest week in finance:

	Latest Wk.	Prev. Wk.	Year Ago.
...ds	52.2 pct.	48.5 pct.	26.1 pct.
...ks	32.445	67.740	32.980
...ks	627.674	615.966	562.070
...ks	$ 2,438,150	$ 3,870,950	$ 2,038,000
...ks	$23,733,050	$33,283,875	$20,328,475
...ks	2,204,858	2,170,496	1,973,278
...ks	3,585	3,438	3,088
...ks	$ 38,481	$ 30,092	$ 208,695
...ks	$ 4,309,267	$ 4,985,936	$ 4,048,003
...ks	$16,955,000	$16,681,000	$14,697,000
...ks	$ 3,837,000	$ 3,845,000	$ 4,031,000
...ks	$ 4,220,000	$ 4,500,000	$ 2,640,000
...ks	$15,956,000	$15,927,000	$12,918,000
...ks	$ 568,000	$ 565,000	$ 472,000
...ks	1 pct.	1 pct.	1 pct.
...ks	2.08 pct.	2.14 pct.	2.49 pct.
...ks	1 pct.	1 pct.	1 pct.
...ks	2 pct.	3 pct.	2 pct.

—HIGH AND LOW QUOTATIONS FOR YEAR

Range for 1939 High.	Low.	Stocks and Annual Dividends in Dollars.	Sales in 100s.	High for Week.	Low for Week.	Close for Week.	Ch'ge. for Week.
20¼	7	Kroger Grocery 1.60	102	25⅛	24½	25	— ⅛
5⅜	2⅞	Laclede Gas	†180	10¼	9½	10⅛	+ ⅛
3⅛	1	Laclede Gas pf	†10	17½	17½	17½	+ ⅛
25	7	Lambert Co ¼g	7	16½	16¼	16½	+ ⅛
3⅛	1	Lane Bryant	1	4¼	4¼	4¼	— ⅛
25	7	Lee R & T ½g	33	33⅜	31¼	32⅝	— ⅛
2⅝	⅝	Lehigh Port C ½g	5	21¼	20¼	21¼	+ ¼
6	2	Leh P C 4 pct pfd 4	†60	116	115	116	+ ⅛
3⅛	1	Lehigh Val Coal	15	⅜	⅜	⅜	— ⅛
3⅛	1	Lehigh Val Coal pfd	2	1¾	1⅝	1⅝	— ⅛
20⅜	5	Leh Val Railroad	2	4¼	4¼	4¼	— ⅛
20⅜	5	Lehman Corp .40g	34	22⅞	21⅜	22⅜	— ⅛
3⅛	1	††Lehn & Fink ½g	3	11¼	11¼	11¼	+ ⅛
3⅛	1	Link Belt ½g	4	34	33½	33½	+ ⅛
3⅛	1	Lion Oil Refining	5	16	15⅝	16	+ ⅛
13⅜	5	Liquid Carbonic .60g	2	15½	15½	15½	+ ⅛
3⅛	1	Loew's Inc 2	28	45⅝	43⅝	44¼	— ⅛
105		Loew's Inc pfd 6½	2	107	106¼	107	—
3⅛	1	Loft Inc	1086	10¼	9	9⅞	+ ⅛
3⅛	1	Lone Star Cem	19	19¾	17½	18¼	— ⅛
41½	3	Long-Bell Lbr A	1	7⅞	7½	7⅞	— ⅛
3⅛	1	Longhorn Portland ½g	17	19¼	18	18½	— ⅛
3⅛	1	††Lily Tulip Cup .60g	1	16½	16½	16½	*1-16
3⅛	1	Lima Locomotive	15	25½	26	26¼	— ⅛
21	4	Link Belt ½g	4	34	33½	33½	+ ⅛
31½	11	Lion Oil Refining	1	5	16	15⅝	+ ⅛
3⅛	1	Liquid Carbonic .60g	2	15½	15½	15½	+ ⅛
13⅜	5	Loew's Inc 2	28	45⅝	43⅝	44¼	— ⅛
105		Loew's Inc pfd 6½	2	107	106¼	107	—
3⅛	1	Loft Inc	1086	10¼	9	9⅞	+ ⅛
3⅛	1	Lone Star Cem	19	19¾	17½	18¼	— ⅛
41½	3	Long-Bell Lbr A	1	7⅞	7½	7⅞	— ⅛
3⅛	1	Longhorn Portland ½g	17	19¼	18	18½	— ⅛
31½	11

SMALL CHANGE IN WHEAT AFTER SLOW SESSION

Weather Continues to Dominate Trade With Good Rains Improving Outlook — Higher Temperatures in Prospect.

CHICAGO, June 3 (AP).—After fluctuating nervously through one of the dullest sessions since the bull market based on crop scare began six weeks ago, wheat prices today closed unchanged to ½ cent lower compared with the previous finish.

Quotations dipped ½c at the opening to around 77 cents a bushel for summer delivery contracts, lowest in more than a week, but then developed recovery power that rallied the market at times as much as ⅝ cent. At the close July wheat was quoted at 77⅜@½, and September at 77⅛@77c.

Weather continued to dominate trade, with good rains improving recent more favorable conditions for crop development, but fair and warmer weather was in prospect for much of the grain belt.

Corn quotations closed at the day's lows.

Other grains fluctuated with wheat and corn closed ¼@½ lower, July 50⅜, September 52¼, oats unchanged to ¼ off, rye ½@⅝ down and lard 2 lower to 3 higher.

Good rains over much of the grain belt yesterday were confirmed and the morning weather map showed additional moisture in spring wheat territory both sides of the Canadian border. The corn and winter wheat belts also got moisture but fair and warmer weather was predicted for most of the grain territory over the week-end.

Traders expressed belief the official Government crop report to be issued next Friday may reflect recent improved wheat conditions more than did yesterday's private estimates which suggested a probable United States harvest of 700,000,000 bushels. Much data for the private reports was compiled prior to the recent good rains.

After an early dip of about ½ cent, wheat developed steadiness, however, and at times rallied to within ⅛ or ¼ cent of previous closing levels.

The fact that Government loan levels are above current futures quotations tended to strengthen the market.

Liverpool wheat closed unchanged to ½ lower, due to weakness in Chicago and cheaper Australian and Argentine offers. China bought a cargo of Australian flour, the third the past three days. Germany bought 240,000 bushels of Canadian wheat for Pacific Coast shipment the middle of this month.

Corn receipts, totaling 195 cars, continued to show an expansion of country marketings and a more liberal movement may occur, traders said, after June 7 when reduced freight rates to Chicago from Northeastern Illinois go into effect.

MERCHANTS' EXCHANGE, June 3.—In the cash grain section of the market today wheat was steady and corn and oats unchanged.

Sales made on the floor of the exchange were as follows:

WHEAT—No. 3 red winter, 84c.

CORN—No. 1 yellow, 52½@53¼c; No. 1 mixed, 52c.

OATS—No. 2 mixed, 35¾c; mixed car, 34½c.

Local wheat receipts, which were 19,500 bu. compared with 36,000 a week ago and 33,000 a year ago, included 9 cars local and 4 through. Corn receipts, which were 25,500 bu. compared with 39,000 a week ago and 14,000 a year ago, included 16 cars local and 1 through. Oats receipts, which were 2000 bu. compared with 6000 a week ago and 4000 a year ago, included 1 car local.

St. Louis Hay Market.

HAY—No. 1 timothy $12@12.50, No. 2 do $9@11; clever-mixed—No. 1 $12@13; prairie—No. 1 $14, No. 2 $11@13; clover—No. 1 $10@11, No. 2 do $9@10; native alfalfa $12@14, Western do $19@21 per ton.

STRAW—$4.50@5 ton.

St. Louis Bran Market.

Cash wheatfeed, nominal quotations for carlots: Bran, $17@17.25; gray shorts, $23.50@23.75; oatfeed, $11 per ton.

CASH GRAIN ELSEWHERE

CHICAGO, June 3.—Cash wheat, No. 2 yellow hard, 80¾c. Corn, No. 1 yellow, 52¼@½c; No. 2 white, 58¼c; sample 48@51c. Oats, No. 2 mixed, 34½c; No. 4 white thin, 32½c; No. 2 white, 35@35¾c. Barley, Illinois malting, 50@55c; feeding, 35@45c; sample, 41c. Soy beans, No. 2 yellow, 92c.

WINNIPEG, June 3.—Cash wheat, No. 1 Northern, 64½c; No. 2, 60¾c; No. 3, 57c; oats, No. 2 white, 30⅜c; No. 3, 27⅜c.

KANSAS CITY, June 3.—Hay, no receipts; prices unchanged.

MINNEAPOLIS, June 3.—Wheat cash: No. 1 heavy dark northern 84¾@86¾c; No. 1 red durum, 72⅝c.

PEORIA, Ill., June 3.—Corn: 41 cars, market ½c lower, No. 1 yellow 50c; No. 2 yellow, 49¼@¾c; oats, 3 cars, no sales. No. 2 white, 34c bid.

KANSAS CITY, Mo., June 3.—Wheat 48 cars; ¾c lower to ½c higher. No. 2 dark hard 82¼@83¼c; No. 3, 80@84¾c; No. 2 hard, 77¼@80¼c; No. 3, 75¾@81c; No. 2 red nom. 76@79¾c; No. 3 74½c. Close: July 73⅛c; September 73c; December 73⅞c.

Corn 29 cars; ¼@½c lower. No. 2 white, 56½c; No. 3 nom. 55¼@56c; No. 2 yellow nom., 51@51½c; No. 3 nom., 50¾@51¼c; No. 2 mixed nom., 50½@51c; No. 3 nom., 50¼@50¾c. Close July 50⅜; September 51½c; December 51⅜c.

Oats 1 car, unchanged. No. 2 white nom., 34@35c; No. 3 nom., 33@34½c.

VEGETABLES

ST. LOUIS PRODUCE MARKET, June 3.—Reported by "St. Louis Daily Market Reporter":

NEW POTATOES — 100-lb sacks La. triumphs, $1.90@2.15; Ala., $2@2.15; Fla., $2; Tex., $2.10; Ark., $1.90@2; Miss., $2@2.15; Cal. w. rose, $1.75@1.85.

OLD POTATOES—100-lb sacks Idaho russets, $1.25@1.50; (15-lb sacks, 30c each); Wis. rurals, $1.50@1.75; katadins, $2.

ASPARAGUS — Home-grown and nearby, doz. 20@90c; Ill. crts, 60c@$1.25; Mo., $1@$1.10.

BEANS — La. hprs, b. valentine, $1.15@1.25; wax, $1@1.25; Ala. 75c; Miss. b. valentine, $1.15@1.25; wax, $1.25; Fla. limas, $1.50@2.

BEETS—Home-grown, doz. 10@20c.

BROCCOLI—Home-grown, let. box, 65c.

CABBAGE — Miss., per cwt. 70c@$1; Tenn., 85c@$1; home-grown, bu. 10@40c.

CARROTS — Cal. crts, $2.10@2.40; Ariz., $2.25; Tex. ½ crates, 60@75c.

CALIFLOWER — Cal. crate,s $1.40@1.50; home-grown bu 10c@$1.

CELERY—Fla. crates, $2.75@4.

CORN—Tex., white, 5-6 doz., $1@1.25; La., $1.25; Ala. crates, $1.25@1.50.

CUCUMBERS—Ala. bu., 75c@$1.35.

EGGPLANT—Fla. crt., $1.25@1.50.

GARLIC—La. strings, 25@65c; Tex., 7c lb.

GREEN ONIONS — Home-grown, 7½@20c doz., Ohio 2s, 50c.

GUMBO—Tex., hpr. $3.25@3.50; Fla., $2.25@2.50.

KALE—Home-grown bu., 25@40c.

KOHLRABI — Home-grown doz., 20@30c.

LETTUCE — Cal. 4s-5s, $2.50@2.75; home-grown, leaf, bu and let. boxes, 5@15c; head lettuce, 5@20c; iceberg, 5@15c.

MUSHROOMS—Mo. and Ill. lb. cartons and quarts, 20c; receipts, 430 lbs.

MUSTARD GREENS — Home-grown, bu., 50@60c.

ONIONS—80-lb. sacks, Texas Bermuda yellow, 75c@$1; wax, 75c@$1.

PARSLEY—Home-grown, 10@15c doz.

PEAS — Cal. hamper, $1.35@1.50; home-grown, bu. 25@75c.

PEPPERS—La. hpr. wonders, $2.25@3; r. king, $1.50@2; Bulgarian, $2.25; Ala. and Miss. r kings, hpr, $2.

RADISHES—Home-grown c. red, white and tip, 15c doz.; Ohio c. red 2½¢, 50c; white 2s, 60c.

RHUBARB—Home-grown, dozen, 15@40c; Ill. 40 lbs., 60@75c.

ROMAINE—Home-grown let. box, 25c.

SPINACH—Home-grown bu. 25@50c; Wis. 60c; Ohio 10-lb. basket, 50c.

SQUASH—La. white, bu, $1; Fla. succine, $1@1.25.

SWEET POTATOES — Ky. and Tenn., $1@1.05; Puerto Rican, $1.10; home-grown, bu. nancy hall, 70@90c.

TOMATOES—Tex. original lugs, $1.25@1.75.

TURNIPS—Miss. bu, 75c; home-grown, 25@40c doz.

TURNIP TOPS—Home-grown, bu, 25@50c.

GRAIN FUTURES

Domestic—Foreign

MERCHANTS' EXCHANGE, June 3.

	High.	Low.	Close.	Prev. Close.
JULY WHEAT.				
Chi.	77⅞	77⅛	77⅝@½	77½@⅝
K. C.	73¾	73	73⅛	73¼@⅜b
Minn.	81⅝	80¾	80¾	81½
Winn.	64½	63⅞	64	64½
Liver.	59⅞	59¾	59⅞	59⅞
SEPTEMBER WHEAT.				
Chi.	77⅝	77	77⅛@77	77⅜@½
K. C.	73¾	73	73b	73¼@⅜b
Minn.	81½	80⅝	80¾	81⅜
OCTOBER WHEAT.				
Liver.	64⅞	64¾	64¾	65
Winn.	65½	65	65	65½
DECEMBER WHEAT.				
Chi.	78⅝	78	78¼	78½
K. C.	74½	73⅞	73⅞b	74⅛b
Minn.	81¾	81	81	81⅝
Winn.	66¾	66⅛	66⅛@¼	66¾
Liver.	63⅝	63¼	63¼	63⅝
JULY CORN.				
Chi.	51⅛	50⅝	50⅝	51⅛@51
K. C.	50⅜	50¼	50⅜	50⅝b
SEPTEMBER CORN.				
Chi.	52½	52¼	52¼	52⅝@½
K. C.	....	....	51½b	51⅝@¾b
DECEMBER CORN.				
Chi.	52⅞	52½	52½	53
K. C.	51⅝	51⅜	51⅜a	51¾a
JULY OATS.				
Chi.	33½	33⅜	33⅜b	33⅜b
Minn.	30⅝	30	30¼	30½
Winn.	30	29⅝	29⅝	30
SEPTEMBER OATS.				
Chi.	32½	32	32b	32⅛@¼
DECEMBER OATS.				
Chi.	33⅜	33⅛	33⅛b	33⅜a
JULY RYE.				
Chi.	53⅜	52¾	52⅝b	53¼b
SEPTEMBER RYE.				
Chi.	54⅞	54⅛	54⅛	54⅝@¾
DECEMBER RYE.				
Chi.	56½	55⅞	55⅞a	56½a
JULY SOY BEANS.				
Chi.	....	....	91	90¼b
OCTOBER SOY BEANS.				
Chi.	81⅛	80½	80½a	81¼
DECEMBER SOY BEANS.				
Chi.	79½	79	79½a	79⅞b

—July, 77¼@⅛c; Sept., 77⅛@77c; Dec., 78¼@78c. Corn—July, 50⅞c; Sept., 52½@¼c; Dec., 52¾c. Oats—July, 33⅜@½c; Sept., 32⅛@32c; Dec., 33¼c. Soy beans—July, 91c; Oct., 81¼c; Dec., 79c. Rye—July, 53c; Sept., 54¼c; Dec., 56½c.

MILL FEED FUTURES MARKET

MERCHANTS' EXCHANGE, June 3.—Millfeed futures closing price change for local delivery was: Gray shorts, steady to 15c lower. For Chicago deliveries: Standard bran, steady to 20c lower; standard middlings, steady to 5c lower. Sales totaled 100 tons.

	Close.	Prev. Close.
GRAY SHORTS.		
June	†21.00	20.90b-21.40a
July	19.80b-20.40a	19.90b-20.40a
August	19.75b-20.25a	19.75b-20.25a
September	19.75b-20.25a	19.75b-20.25a
October	19.75b-20.25a	19.75b-20.25a
November	19.75b-20.25a	19.75b-20.25a
STANDARD BRAN.		
*June	17.10b-17.50a	17.25b-17.75a
*July	17.00b-17.50a	17.00b-17.50a
*August	17.00-17.30a	17.15
*September	17.00b-17.30a	17.15
*October	17.00b-17.30a	17.00b-17.35a
*November	17.25b-17.75a	17.35b-17.80a
STANDARD MIDDLINGS.		
*June	20.50b-21.00a	20.40b-21.25a
*July	19.75b-20.50a	19.75b-20.50a
*August	18.25b-18.75a	18.30b-18.80a
*September	18.25b-18.75a	18.25b-18.75a
*October	18.25b-18.75a	18.25b-18.75a
*November	18.25b-18.75a	18.25b-18.75a

*Chicago deliveries. †Sales.

LIVESTOCK ELSEWHERE

CHICAGO, June 3 (U. S. D. A.)—Salable hogs, 100; steady trade on small supply here; scattered lots good and choice 190-230 lbs. average, $6.60@6.70; top, $6.70; few around 300-lb. butchers, $6.15; shippers took none; estimated holdover, 500; compared week ago, good and choice 160-350 lbs. barrows and gilts 15@25c lower; packing sows fully 25c off.

Salable cattle, 100; no calves; compared Friday last week: Good, choice and prime steers with weight steady to 25c lower, mostly slow, steady; extreme weighty fills considered; yearlings and light steers steady, fairly active on medium to good grades; heifers weak to 15c lower; good and choice kinds off most; cows 10@15c higher; bulls 25c up and vealers weak; predominantly fat steer run; thin stockers scarce, steady; extreme top prime 1365-lb. steers, $13.25; next highest price, $13; then $12; bulk selling at $8.60@10.75; very liberal run 1250-1400-lb steers, $10.25@11.25; numerous loads 1500-1600 lbs., $9.25@10.25; best yearlings, $11; light heifer yearlings, $9.85; heavy kosher heifers, $10.15.

Salable sheep, none; compared Friday last week: Fed clipped lambs and native springers 10@25c higher; fat sheep 50c@$1 lower; best clipped fed lambs for week, $9.40; closing top, $9.25; bulk for week, $9@9.15, wiin plain Southwest kinds downward from $8.50; best springers, $11; bulk, $10@10.75; culls largely around $8; fat native ewes opened at $4 for best kinds, closing at $3.50, with bulk late $2.25@3.25; late Friday: Fed lambs slow weak; best, $9.25; bulk, $9@9.15, with plain Southwest kinds downward from $8.50.

INDIANAPOLIS, June 3 (U. S. D. A.) — Salable hogs, 1800; holdovers, 139; steady; 160-300 lbs, $6.30@6.70; 300-400 lbs, $6@6.20; 100-160 lbs, $6@6.25; sows mostly $4.55@5.55.

Salable cattle, 25; calves, 200; compared with close last week, good and near choice steers with weight, weak; all others fully steady to strong; heifers steady; cows weak to 15c lower; vealers mostly steady.

Salable sheep, 25; compared with close last week, fed shorn lambs strong to 15c higher; spring lambs strong; slaughter ewes steady.

PRODUCE ELSEWHERE

NEW YORK, June 3.—Eggs, 27,063; irregular. Mixed colors: Fancy to extra fancy, 19@20½c; standards, 18¼@½c; firsts, 16¼c; seconds, 15@¾c; mediums, 14c; dirties, No. 1, 14¼c; average checks, 13¼c; storage packed firsts, 17@½c. Whites: Resale of premium marks, 23½@26c; nearby and Midwestern, premium marks, 21½@23c; exchange specials, 20½@21c, exchange standards, 18c. Resale of nearby heavier mediums, 18@21½c; nearby and Midwestern, exchange mediums, 17½c. Pacific Coast, jumbo and premiums, 27½@32c; specials, 26½@27c; standards, 25¼@¾c; mediums, 23@½c. Browns: Nearby, extra fancy, 19¾@23½c; nearby and Midwestern, exchange specials, 19@¼c; exchange standards, 18c; nearby, mediums, 16½c. Duck eggs, nearby, 16@19c.

Dressed poultry generally easy. Fresh and frozen prices unchanged. Live poultry, by freight and by express, nominal; no sales.

Butter, 1,188,733, easier. Creamery: Higher than extra, 24¼@25c; extra (92 score), 24c; firsts (88-91), 22@23¾c; seconds (84-87), 20½@21½c.

Cheese, 123,031, steady to firm. Prices unchanged.

CHICAGO, June 3.—Butter, receipts 1,611,300; unsettled; creamery (93 score) 24c; (92 score) 23½c; (91 score) 23½c; other prices unchanged.

Eggs, receipts 33,723; steady; fresh graded firsts, cars, 15½c; other prices unchanged.

FRUITS

ST. LOUIS PRODUCE MARKET, June 3.—Reported by the "St. Louis Daily Market Reporter":

APPLES—Mo. and Ill. bu golden del., $1.25@1.50; willowtwig, $1.25@1.50; Wash. winesaps, $1.50@1.60; Pa. jon. 90c@$1.25; Va. g. del. $1; r. del. $1.10@1.25; Mich. golden del., $1.

AVOCADOS — Cal. lugs, $1.65; Fla. $1.75@2.

BANANAS—40-lb boxes, $1.70@1.80; loose, per lb, 4c.

BLUEBERRIES—No. Car. 16 pts, $4.

GOOSEBERRIES—Home-grown, 12-qt., $1.25@1.65.

CHERRIES—Home-grown, 12-qt., $1@1.35.

LIMES—Mex., 55-lb. boxes, $4@4.50; Fla., ¼ box, $2.50.

YOUNGBERRIES — Ark., 24-pt., 75@$1.60.

DEWBERRIES—Ark., 24-pt., $1@1.25.

HONEYBALL MELONS—Cal. standards, $3.75.

CANTALOUPES—Cal. standards, $3.90@4.25.

RASPBERRIES—Tenn., 24-pt., $5.

PEACHES—Ark., ½-bu. 75c@$1; bu., $3.

WATERMELONS — Fla. tom watsons, per cwt., $2@2.50; Cuban queen, $2.

STRAWBERRIES—Ky. 24-qt., $1.35@2.50; Ill., $1.40@2.50; home-grown, tray, 12-qt., 60c@$1.50.

JULY COTTON CROSSES 9C MARK IN LATE BUYING

Trade Demand Meets Few Offers Except on Rise—Shorts Cover.

NEW YORK, June 3 (AP).—The July cotton delivery crossed the 9-cent mark today, in a late buying rush. Last-minute profit-taking shaved high marks a little, but the closing range was still 6 to 10 points higher.

After a dawdling first hour, a flurry of trade-buying revealed that holders appeared unwilling to sell except at substantial mark-ups. Professional covering aided the advance.

Broad-scale mill demand flourished under the impetus of heavy Worth street sales of textiles during the last week. Textile buyers, prodded by reports that mills planned further substantial curtailment of output in an effort to prop low prices, were estimated to have taken 80,000,000 yards or more of cotton goods during the week.

Foreign interests were also on the buying side. Contracts were supplied by New Orleans dealers and spot interests making hedge placements.

Reports in the trade indicated a fair volume of the staple was being redeemed from loan stocks at the present Southern basis price.

Exports today, 3579 bales; season so far, 3,317,375. Port receipts, 1320; port stocks, 1,984,884.

Spot nominal; middling, 9.78c.

Cotton futures closed 6 to 10 higher.

	Open.	High.	Low.	Last.	Ch'ge.
July	8.99	9.05	8.97	9.03	*6
Oct.	8.20	8.28	8.18	8.25	*8
Dec.	7.97	8.07	7.94	8.02	*10
Jan.	7.90	7.90	7.88	7.95n	*7
Mch.	7.82	7.82	7.81	7.89	*9
May	7.79	7.90	7.78	7.86	*10

Spot nominal; middling, 9.78.
n-Nominal.

Chicago Cotton Close.

CHICAGO, June 3.—Cotton futures close: July 9.07, Oct. 8.35, Dec. 8.10.

Memphis Spot Cotton.

MEMPHIS, Tenn., June 3.—Spot cotton had a steady tone. Middling closed at 9.50c compared with 9.40c yesterday. Sales amounted to 2929 bales.

New Orleans Cotton.

NEW ORLEANS, June 3.—Trade buying and covering supported cotton futures here today and closing prices were steady at net advances of 7 to 9 points.

	High.	Low.	Close.	Chg.
July—	9.16	9.08	9.13	*8
Oct.—	8.37	8.29	8.35	*7
Dec.—	8.15	8.06	8.13	*9
Jan.—	....	....	8.04b-96a	
March —	8.02	7.94	7.99b-8.00a	
May —	7.97	7.97	7.95b-97a	
July (new)	....	....	7.92b-94a	

Spot cotton closed dull and unchanged. Sales, 43; low middling, 8.25; middling, 9.40; good middling, 9.95; receipts, 529; stock, 425,556.

b-Bid. a-Asked.

HOGS WEAK TO LOWER AT NATIONAL STOCKYARDS

EAST ST. LOUIS, Ill., June 3.—(United States Department of Agriculture — HOGS—Total receipts, 1500; salable, 200; odd lots weak to 10c lower; good and choice 180-230 lbs., $6.50; other weights too scarce to quote; sows, $5@5.65; compared with week ago, 170 lbs. up 20@30c lower; 160 lbs. down 10@15c lower; sows 15@25c lower.

CATTLE—Total receipts, 425; salable, 25; calves, total receipts, 425; salable, 25; compared with close last week, steers and cowstuff weak to 25c lower; butcher yearlings steady; bulls 25c lower; vealers 25c higher; feeder steers 15@25c off; others about steady; tops for the week: 1257-lb. steers, $12; 1041-lb. yearlings, $10; 806-lb. heifers and 808-lb. mixed yearlings, $10; beef cows, $7.75; sausage bulls, $7; vealers, $9.75; feeder steers, $9.25; bulks for the week: Slaughter steers, $8.25@9.50; heifers and mixed yearlings, $8.25@9.35; beef cows, $5.75@6.50; cutter grades, $4.25@5.50; stocker and feeder steers, $7.85@8.85.

SHEEP—Total receipts, 2500; none salable; compared with week ago, spring lambs strong to 25c higher; clipped lambs steady to 25c lower; sheep steady; top spring lambs for week, $11.25; packer top, $11; bulks for week, $10.25@10.75; buck lambs $1 less; culled Westerns down to $6.50; native clipped lambs, $6.50@8.25; a few $8.50; Western clipped, $6.50@7.50; 2-year-old wethers, $6.25; aged wethers, $3.50@4.10; clipped ewes, $2.50@3.25.

Horses and Mules.

NATIONAL STOCKYARDS, Ill., June 3.—The horse and mule market was quiet the past week under continued light receipts. A fair outlet was afforded the limited offering and there was no particular price change. Outlet included farm horses, work horses and riding horses, also medium-priced and cheap mules.

The next sale will be June 12-13, dates for the annual colt auction. Over 800 head are reported for this event, the run to consist mainly of filly colts and yearlings and two-year-old mules, also broke mares and broke mules.

*NATIVE HORSE QUOTATIONS.

Good to choice draft, $115@140; medium to good draft, $90@115; good to choice chunks, $90@110; smooth mouthed chunks, $65@90; large farm mares, $110@135; medium farm mares, $90@110; fillies, yearlings and twos; small, common, $30@50; good size, $60@85; extra size and quality, $110@130; (horse colts sell for considerably less than fillies); good Southern mares, $75@100; small Southern mares, $40@60; small, cheap horses, $30@50.

*MULE QUOTATIONS.

Farm mules, 15.2 to 16 hands, $110@140; colt mules, mares, with size and quality $125@150; colt mules, small, $60@85; draft mules, $150@175; mine mules, 14.1 to 15.2 hands, $120@160; choice cotton mules, 14.3 to 15.2 hands, $160@200; small, green mules, over 3 years old, $50@75.

*Quotations are for average animals and do not cover those of outstanding quality or the very cheapest grade.

MISSISSIPPI VALLEY STOCKYARDS.

Mississippi Valley Stockyards at St. Louis officially reports the market as follows:

CATTLE—For the week steers were 15c to 25c lower. Most of the steers on sale were of medium quality and finish, selling $8@9.50. Butcher yearlings, especially lightweight offerings, closed steady; most of the mixed yearlings and heifers grading in the good choice class brought $9@9.25; odd head strictly choice offerings $9.50 and above; medium kinds, $8@8.75; few common, $7.25@7.75. Cowstuff slow and 25c lower; bulk beef cows, $5.75@6.75; canners and cutters, $4.25@5.50; few light shelly canners, $4. Sausage bulls, 25c lower, closing $6.75 down; few choice early in week, $7. Veal calves, 25c higher; top, $9.75.

HOGS—For the week weights 180 lbs. and up, 15c to 25c lower. Light lights and pigs 5c to 10c lower. Top for the week, $6.80 Monday. Sows, 25c to 35c lower, bulk Friday, $5@5.65.

SHEEP—For the week spring lambs 25c higher. Choice natives to packers $10.25@10.75; shippers and small killers paid up to $11; throwouts, $7@8. Clipped lambs and sheep mostly steady. Medium and good native clips, $7.50@8; few, $8.25. Sheep mostly $2.50@3; few to city butchers, $3.25.

BUTTER AND CHEESE

Butter, cheese and other commodity quotations on the St. Louis market as reported by the "St. Louis Daily Market Reporter" follow:

BUTTER—Whole-milk, extras, 92 score, 23c; standards, 90 score, 22½c; firsts, 21¼@¾c; seconds, 19¾@20¼c; country rolls, 11c.

BUTTERFAT—15@17c per lb. according to quality.

CHEESE—Jobbing way, per lb: Northern twins and cheddars, 15c; singles, 15½c; longhorns, 15½c; daisies, 15½c; prints, 15¾c; brick, 15¾c; Missouri and nearby at 1@½c per lb. less.

FROGS—Per doz. Jumbo, $2.50; medium, $2; small, $1.50; baby, $1.

VEALS—Produce Row; Strictly choice $9.75; fair-to good $8@9; common to medium $6@7; rough and underfed $4@5.

LAMBS—Producers' Row: Spring, $10@10.75; throwouts, $6.50@7.50; fall lambs, $7.75@8.25; fat sheep, $3@3.50; buck lambs discounted $1 per 100 lbs.

Chicago Provisions.

CHICAGO, June 3.—Provision market range and close.

	High.	Low.	Close.
LARD.			
July—	$6.37	$6.35	$6.35
September	....	....	....
October—	....	....	6.52
December—	....	....	6.50

Cash: Lard tierces, $6.30;; loose, $5.60; bellies, $7.25.

EGG MARKET

No sessions of the St. Louis Butter, Egg and Poultry Exchange are held on Saturday.

MADISON BRIDGE DEAL STOCK, BOND PRICES DISCLOSED

$27 a Share to Be Paid for 26,280 of Common — Village Revenue Securities $3 Above Par.

Prices to be paid for the common stock of the Kingshighway Bridge Co., owner of the Chain of Rocks highway toll bridge, and to be asked for the revenue bonds of the village of Madison, Ill., which is taking over ownership of the structure, were disclosed last week.

For the 26,280 shares of common stock, $27 a share will be paid. As was told exclusively in the Post-Dispatch last Sunday, promoters of the sale predicted that the price would be $27 to $29. The $27 figure was announced in a letter to stockholders from H. M. Byllesby Co. of Chicago, until recently owner of 52 per cent of the common stock. Yesterday, J. J. Shinners, vice-president of that concern and a director of the bridge company, told a Post-Dispatch reporter that the price might eventually go as high as $30, depending on the outcome of negotiations over Federal income taxes on the deal.

Bonds Offered at $3 Above Par.

Chicago brokerage houses offered the Madison revenue bonds last week at $103, or $3 above par. These bonds, bearing 4 per cent interest, will be payable solely out of earnings of the bridge, which has been profitable. Madison will receive par. A week ago the promoters were of the opinion the price to investors might be $2 or $2.50 above par. Profits of the promoters were expected to be derived chiefly from a share of the spread between par and sale price, which, at $3, will be $69,000.

Division of the proceeds of the revenue bonds, at par, will be as follows: Retirement of the bridge company's outstanding bonds at the $105 call price, $1,277,325; six months' accrued interest on the bonds, $79,072; retirement of the common stock at $27 a share, $709,560; retirement of the preferred stock at par, $5 a share, $22,280; set aside for bridge improvements, $29,000; available for expenses of the sale and liquidation of the company, $182,763.

Certain additional money will be available for the expenses, for a total which may approximate as much as $300,000. Any increase in the price to be paid for the common stock over $27 would be drawn from this fund.

Bonds of Parent Company.

A substantial contribution to the fund will come from bonds of the parent company held by a wholly owned subsidiary, the Riverview Corporation. At the call price, these will bring $59,325. The Riverview Corporation, Shinners said, was formed primarily to hold excess land not required for the bridge approaches. However, it has been used as a means of buying up some of the parent concern's bonds for retirement, at a profit accruing to the bridge company. The last annual statement, as of March 31, showed an investment of $19,720 by the subsidiary in bonds with par value of $56,500. Only two or three blocks of bonds were bought up by the subsidiary, said Shinners.

Other contributions to the expense fund would come from whatever cash balances the parent and subsidiary corporations may have. On the basis of the last annual statements, these will be comparatively small, but some additional income has accrued in the two months following the date of the statements.

Tax and Other Expenses.

From authoritative sources the Post-Dispatch learned yesterday that Federal income taxes on the sale were expected to exceed $100,000. Negotiations over the amount of the taxes have been going on for four months and are not concluded. Other expenses, it was added, would include the following, for an undisclosed total: Engineers' fees, cost of a 30-day traffic survey, certain tax refunds due from the company on outstanding bonds, auditors' fees, including the cost of the income tax controversy; fees for attorneys at Chicago, Washingtotn, Edwardsville and St. Louis and bond counsel at New York; printing the revenue bonds, and their certification by the trustee and his first annual fee; other printing and legal advertising, escrow fees, charges of a Chicago bank for holding the bond proceeds, traveling and other expenses in the deal, and miscellaneous costs of the corporate liquidation.

For holders of common stock not immediately accepting the invitation to turn in their shares, payment will be held in escrow. A spokesman for the promoters said to the reporter that any surplus left after payment of expenses would be distributed among common stockholders on a pro rata basis, but asserted that a deficiency was more likely than a surplus.

Final Steps Possibly This Week.

Final steps in transferring title to the village of Madison may be taken this week. A conference on details will be held in New York with bond counsel tomorrow. It was said at Chicago, where the arrangements have been made, that nothing was left which could interfere with the deal.

In response to inquiry, Shinners said that the Byllesby company, one of the original promoters of the bridge, which was opened in 1929 and later went through foreclosure, was not hopeful of coming out of the venture with any net profit. His company sold its common stock in the bridge to the Sarjem Corporation of Chicago, which handled the promotion, on condition that the same price would be paid all other holders. The Byllesby letter to stockholders said that the Byllesby company had no financial interest in the Sarjem Corporation. It announced that officers and directors of the Kingshighway Bridge Co. would resign on consummation of the sale.

Operating revenue of the bridge company for the last fiscal year, it was shown in the annual report, issued last week, was $216,935, compared with $221,015 for the preceding year, while operating expenses were $122,914, compared with $126,529 the year before. During the last year the company completed paying up arrears of the 6½ per cent interest on its income bonds and retired $68,000, face value, of the bonds. Cash tolls showed a slight decrease, but ticket tolls increased, indicating a growth of regular customers.

LEGISLATURE SETS SPENDING RECORD, TOTAL $230,000,000

(Continued From Page 3.)

dustries in interstate commerce, was killed by a House committee, as was also a bill extending factory inspection to industries in towns of less than 3000 population.

Needed revision of the food and drug laws was ignored.

The proposed marriage health bill was killed.

No steps were taken to amend the Constitution to bring about consolidation of counties, and save rural taxpayers large amounts of money in the cost of operation of their local governments.

Criminal code reform was ignored.

Although this may appear a sorry and sordid record, there are a few entries on the other side of the ledger. The General Assembly did accomplish some things, a few for the general benefit of the State and many of purely local interest to particular communities. Legislators are elected in their home districts and for all time have given more attention to the local demands than to the State government, whose influence on the local citizen's affairs is more remote.

Some Things Accomplished.

The regular decennial revision of the statutes has been carried out in a more efficient manner than ever in the State's history. The Revision Commission's work was under the direction of Senator Phil M. Donnelly of Lebanon and was done expeditiously.

The old age pension laws were revised to put the granting of pensions on the basis of need, but this was done only under the strongest pressure from the National Social Security Board, which threatened to withdraw Federal aid from the State unless the bars were put up against pension raids by politicians and the undeserving with political influence.

There was a tightening of the liquor enforcement laws to bring about more effective prosecution of violators.

A Housing Authority for St. Louis was authorized, but the Legislature defeated the proposal for a Housing law applicable to the entire State.

Provision was made for setting up machinery for State co-operation in the creation of the proposed Mississippi River parkway.

Payment of State income taxes in four installments was authorized, relieving taxpayers of the requirement, in many cases burdensome, of paying the full tax at one time.

One of the earliest acts passed increased the legal interest rate which State-chartered small loan companies could charge on loans of less than $100. This was enacted under pressure from a powerful lobby which had pledged a majority of the legislators for it even before the session convened.

Measures on Calendar.

Not a great amount of work remains to be done before adjournment. The Governor's Kansas City police bill, taking control of the Police Department there out of the hands of the machine politicians, the main weapon in his anti-crime campaign, is expected to come to a vote Tuesday. Although it undoubtedly will be fought vigorously by Senator M. E. Casey, Pendergast Senator from Kansas City, its passage is considered certain.

Other principal bills on the calendar are:

Extension for two years of the sales tax law, which will expire Dec. 31.

Licensing and regulation of trucks using the State highways.

Completion of work on the appropriation bills.

There are many others of minor importance.

The expected State revenues will be over-appropriated by from $2,000,000 to $8,000,000, the amount being in dispute and dependent upon whose estimate of anticipated revenue is taken in the calculation. It will be the Governor's job to pare the appropriation bills to bring them within the revenue estimate.

When the General Assembly adjourns it will have accomplished little. It probably will be back in session within four or five months with the job of finding funds for direct relief and this meeting then the issue it evaded in the regular session.

CIVIC THEATER OPEN HOUSE

Outdoor Auditorium Enlarged and Improved for Season.

The Civic Theater of St. Louis will hold open house from 4 to 6 o'clock this afternoon in its outdoor auditorium on Warson road, which has been enlarged and improved for the coming season.

Dodie Smith's comedy, "Call It a Day," will open the season June 20. Five other plays will be presented.

Heavyweight Champion OF THE WORLD

INTERNATIONAL SELLS TWICE AS MANY HEAVY-DUTY TRUCKS AS ANY OTHER MAKER

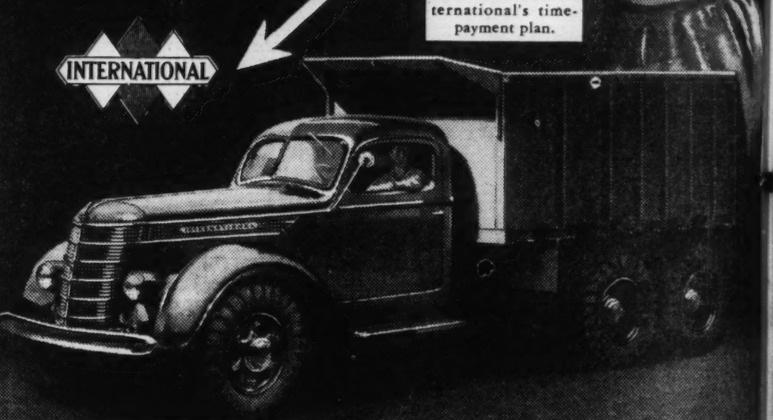
● More heavy-duty Internationals are sold than the total of any other three makes combined. Although there are forty manufacturers in the field, International Harvester sells one out of every three heavy-duty trucks, 2-ton and up.

Other International sizes range from ½-ton up. All of them ALL-TRUCK construction. Phone in or come in for a demonstration.

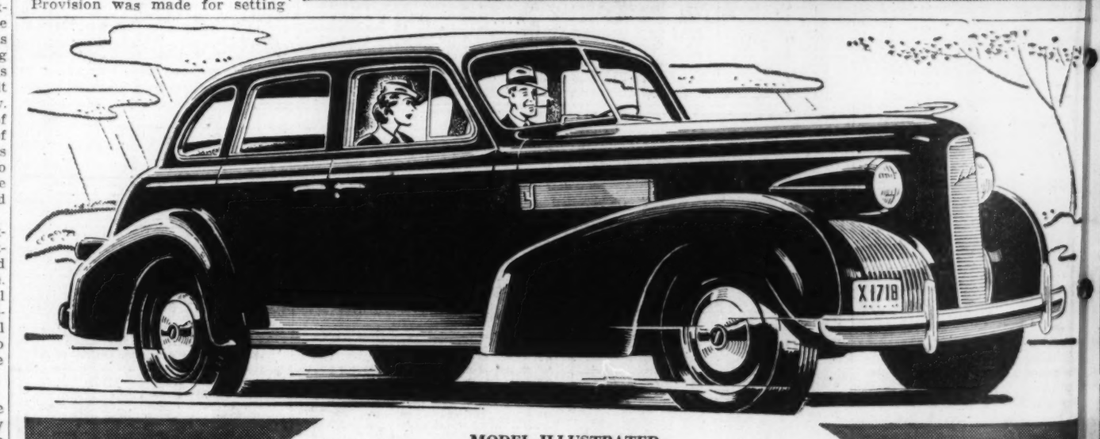
INTERNATIONAL HARVESTER CO. FACTORY BRANCHES—ST. LOUIS ZONE, 4010 West Pine Blvd.—2500 N. Ninth St., St. Louis, Mo.—101 S. Main St., East St. Louis, Ill. Phone FRanklin 1335 for Demonstration. SALES AND SERVICE AT OTHER BRANCHES LOCATED at Quincy, Ill.; Kansas City, Mo.; Evansville, Ind.; Terre Haute, Ind.; Springfield, Ill.; Springfield, Mo.; St. Joseph, Mo.

Easy terms at low rates. Ask about International's time-payment plan.

INTERNATIONAL



INTERNATIONAL TRUCKS



MODEL ILLUSTRATED
5-PASSENGER 4-DOOR TOURING SEDAN, $1320*
A GENERAL MOTORS VALUE

IT'S PERFORMANCE YOU WANT!

$1240 AND UP, *delivered at Detroit, subject to change without notice. Transportation, state and local taxes (if any), optional equipment and accessories—extra.

RECENTLY, WE ASKED three thous

pare the appropriation bills to bring them within the revenue estimate.

When the General Assembly adjourns it will have accomplished little. It probably will be back in session within four or five months with the job of finding funds for direct relief and thus meeting then the issue it evaded in the regular session.

CIVIC THEATER OPEN HOUSE

Outdoor Auditorium Enlarged and Improved for Season.

The Civic Theater of St. Louis will hold open house from 4 to 6 o'clock this afternoon in its outdoor auditorium on Warson road, which has been enlarged and improved for the coming season.

Dodie Smith's comedy, "Call It a Day," will open the season June 20. Five other plays will be presented.

IRON FIREMAN
NEW REDUCED PRICES
NEW FEATURES
NEW MODELS
Order That Iron Fireman Now!
Prompt Installation Assured
• VISIT OUR SHOWROOMS •
IRON FIREMAN
PAY NEXT WINTER
3114 Washington Ave. OPEN NIGHTS JEfferson 0230

BUILDERS ATTENTION
You'll like our service on construction loans. Money is available as you need it for payrolls and materials, as the work progresses. Or if it's refinancing, repairing, anything in connection with loans on St. Louis or St. Louis County property, our service will be found speedy and economical to builder, buyer or owner.
Real Estate Loan Department
Industrial Bank
INDUSTRIAL LOAN COMPANY
NINTH AND WASHINGTON - ST. LOUIS

AS *Modern* AS THE NEW YORK WORLD'S FAIR!
Mueller heating and air-conditioning equipment has kept pace with every modern advancement in heating design and production—your guarantee of outstanding performance in any Mueller unit you may select.
GAS - OIL - STOKER
COAL - COKE-WOOD
A Size for Every Requirement
Established 62 Years
MUELLER
ENGINEERED HEATING & AIR-CONDITIONING
4246 FOREST PARK L.J.MUELLER FURNACE CO. FRANKLIN 1630-1631

WINKLER FULLY AUTOMATIC STOKERS
"The Most Economical Heat in the World"
• Distinctive in design—unequaled in efficiency—safe and dependable—that's the WINKLER Stoker. Shear pin elimination, Automatic air control, Inter-plan transmission, are some of the exclusive Winkler features. Come in and see this quiet and economical Automatic Coal Burner.
COMPLETE WITH AUTOMATIC CONTROLS INSTALLATION $30.00 **$145.00**
1119-1121 Chestnut St. Independent PLUMBING-HEATING SUPPLY CO
Territory Open for Dealers
GA. 2324
FREE PARKING
Send for Catalog

LOOKS COUNT But You Want a STURDY FRAME Too!
Short-lived as they are, even in automobiles, you demand a sturdy frame.
How much more, then, should you demand a stable, rigid frame in your home—an investment you make once in a lifetime.
But permanent stability is impossible if your home is built with green lumber. Shrinkage, which takes place after construction, causes plaster cracks, uneven floors, open joints and sticking windows.
Sure, when you're considering a new home, insist that its style and outward appearance please you. But look under the surface, too. Demand permanently rigid construction. A sturdy frame. Specify Goodfellow pre-shrunk stabilized lumber. Resent a substitute.
GOODFELLOW PRE-SHRUNK Stabilized LUMBER
1. Better Quality
2. Moisture Tested
3. Stored in Sheds
4. Delivered as Needed
Goodfellow at Natural Bridge

HAMPTON PARK HOME PURCHASED BY W. J. BOOS

The residence at 1118 Hampton Park drive, Hampton Park, Richmond Heights, has been purchased by Wilford J. Boos, president of the Walk-Easy Foot Rest Manufacturing Co. It is on a landscaped acre-plot.

Edward L. Bakewell, realtor, effected the sale. The purchase price was not disclosed.

The first floor consists of hall, living room, dining room, sunroom, parlor, kitchen, pantry and lavatory. There are four master bedrooms with two baths, and a glass sleeping porch on the second floor. The maid's room, with bath, is on the third floor.

The basement includes a man's room, with bath, and laundry facilities. There is a two-car garage.

The former owner was John A. Hunt, now residing in New York.

VENETIAN BLINDS SAVE! BUY DIRECT 28c Sq. Ft.
All sizes, colors. Guaranteed high quality. Discount on large orders. Reduced prices on refinishing, cleaning. Supplies sold. Mail orders. Free estimates. See. Compare! 5-day service. Better grade Stock Blind, $1.98 up.
American Venetian Blind Mfg. Co., PR. 8088 3511-15 Chouteau. Eves. to 9. Rates for Agents.

MASTERCRAFT
100% Pure House Paint $2.79 Gal.
Contains ONLY the finest materials. No inerts or cheap substitutes. There is no better.
Full Value House Paint, Gal. $1.98
Garage and Fence Paint, Gal. $1.69
Asbestos Roof Coating, 5 Gals. 95c
Aluminum Paint, Gal. $1.69
Interior Varnish, Gal. 98c
One-Coat Enamel, Gal. $2.25
Sash Chain Copper Coated 100 Ft. 98c
Porch Light Globes 25c
LAclede 8200-8201
OZARK PAINT STORES
12 Stores in St. Louis

APARTMENTS IN CITY AND COUNTY ARE ACQUIRED

Northwest Corner of Buckingham and Glenridge Drives, Moorlands Addition, Clayton, Sought for 12-Unit Building.

Negotiations were concluded last week for the purchase of several large apartment buildings in both the city and county, with deals scheduled to be closed following the examination of titles.

The three-story structure at 7507 Buckingham drive, Moorlands Addition, Clayton, has been acquired by interests represented by the Dimmitt-Rickhoff-Bayer Real Estate Co. It was owned by Harry D. Semonim, who purchased it in 1938 from the Shenandoah Realty Co., a holding corporation, of Jesse P. Henry, insurance broker. It was previously owned by the Farm Home Savings & Loan Association, which had acquired it through a loan.

Of reinforced concrete construction, with hardwood floors laid over concrete, the building is one of the most substantial of its type in Moorlands Addition. It has six seven-room apartments, each with two baths finished in marble and tile. There is a six-car basement garage, with side entrance.

Bought as Investment.

A large amount was expended by the seller in the present transaction in remodeling and altering the building. The price paid was not disclosed. The purchase was made as an investment.

This is the second apartment recently purchased in Moorlands Addition. The other was a 12-unit semi-fireproof structure at 7530-32

Continued on Next Page.

County Homes Purchased



Residence at 1118 Hampton Park drive, Hampton Park, Richmond Heights, bought last week by Wilfred J. Boss, president of the Walk Easy Foot Rest Manufacturing Co., from John A. Hunt. Edward L. Bakewell, realtors, handled the negotiations.



Kirkwood residence at 817 East Monroe avenue recently acquired by Mr. and Mrs. George R. Lemon, represented by Cornet & Zeibig, Inc. It was owned by Mrs. John F. McDermott, represented by Mary Potter Love, Inc.

396,158 HOME LOANS RECORDED IN CITIES

Urban Mortgages of This Type Executed in First Four Months Totaled $1,087,822,000.

Home mortgages totaling 396,158 and amounting to $1,087,822,000 were recorded in American cities and towns during the first four months of 1939, the Division of Research and Statistics of the Federal Home Loan Bank Board reported yesterday.

Savings, building and loan association accounted for 30 per cent of the dollar volume. Banks and trust companies were second with 25 per cent and individuals third with 19 per cent. Insurance companies had about 9 per cent of the recordings, mutual savings banks about 3 per cent, and the group of miscellaneous other mortgages had about 14 yer cent.

April Gain Registered.

A gain of about 3 per cent from March to April was registered by savings and loan associations and the same amount for mutual savings banks. Banks and trust companies dropped about 8 per cent from March to April.

Savings and loan associations also showed a substantial increase in April commitments for mortgage loans. They made new home mortgage loans valued at $83,425,000, an increase of 13.7 per cent over March and a rise of 13.8 per cent over April, 1938. In the first four months, such new mortgage loans totaled $270,679,000, 13.9 per cent over the aggregate of $237,720,000 in the same period of 1938.

New Dwelling Units.

New family dwelling units constructed or projected in all cities of 10,000 population or more in the United States during the first four months numbered 87,202 and were valued at $309,597,100 as compared with 65,581 units aggregating $228,187,300 in the same period of 1938. April units built or projected were listed as 21,442 as compared with 14,779 in April, 1938. The board's statistical experts arrived at these figures after checking the building permits reported to the United States Department of Labor.

Building material prices stood at an index of 89.6 in April, a decline of 0.2 per cent from March and 1.8 per cent from April, 1938.

County Realtors' Picnic June 8.

St. Louis County realtors will hold their annual picnic at the Creve Coeur Farmers Club Grounds on Olive Street road at Ballas road, Thursday, June 8.

STOP WALL CRACKS and Settling Foundations
E. F. DAVID
Nite Phone FL. 8595 — HOUSE MOVING CO. 1548 S. Vandeventer — Day Phone GR. 3092

4% MONEY 4%
We have money to loan in sums to suit on houses, flats and apartments. Quick answer.
Anderson-Stocke-Buermann
808 CHESTNUT MAin 4593

$5.85
PER MONTH PER THOUSAND
NO INSURANCE OR TAX DEPOSIT
pays out in 25 years
five per cent interest
Income Investment Co.
8020 FORSYTHE BLVD. CABANY 8700 CLAYTON, MO.

$359,750.00
REAL ESTATE SOLD IN MAY
Again we demonstrate our leadership in CONSISTENT SELLING. Total sales for 1939 already over One Million Dollars. If you want "Real Service" phone
DIMMITT RICKHOFF BAYER REAL ESTATE CO. INC. REALTORS
BIG BEND AT CLAYTON RD. PHONE STerling 1314

NOW! YOU CAN HAVE A **HOLLAND STOKER**
For Only $179.50 Installed
NO MONEY DOWN
Pay as Low as $5.76 Per Mo.
Complete with Minneapolis-Honeywell Controls
20-LB. SIZE
LIMITED NUMBER TO SELL AT THIS PRICE
Hurry! Avail yourself of this opportunity at once . . . if you cannot come in to one of the showrooms listed below, call or write for our representative to see you without obligation.
We will deliver and install, this stoker complete within a radius of 50 miles of the following offices:
THE HOLLAND FURNACE CO.
WORLD'S LARGEST INSTALLERS OF HOME HEATING EQUIPMENT
ST. LOUIS, MO.—2109 Olive, CH. 1940. 3438 Meramec, RI. 7080.
MAPLEWOOD 3106 Sutton Av. NI. 0832 — EAST ST. LOUIS, ILL. 1112 St. Clair East 788 — ALTON, ILL. 836 E. Br'dway MAin 1951

MASTER STOKER
Burns Coal Scientifically. Cuts Fuel Bills . . . Provides Constant Even Temperature 24 Hours a Day
35-Lb. Size
A product of the "Muncie" Gear Co. Builders of precision machinery for over 30 years.
$159.50 Plus Installation
$5 MONTHLY FHA PLAN
Includes complete Minneapolis Honeywell Controls.
Distributed by
MID-VALLEY SUPPLY CO.
4215 CLAYTON JE. 6171
DEALERS:
FEDERAL HEATING CO. 2735 N. Union EV. 1312
GRUENDLER HTG. & SHEET METAL CO. 1018 Cass CE. 1444
M. HARTMANN 726 N. Clay Kirkwood 990
LINNEMEYER HEATING CO. 406 Market CH. 9374
NABBEFELD HEATING CO. 4401 Osceola RI. 4424
PAUL R. POLLARD SHEET METAL WORKS 3720 Gravois FR. 4232
WALTER C. SCHMIDT 5200 S. Kingshighway FL. 7162
SOUTH SIDE OIL BURNER & HTG. CO. 6327 Clayton HI. 3800
FRANK TAYON 7207 Page CA. 5312
WESTERN BLOWPIPE & SHEET METAL CO. 2530 S. 7th LA. 8877

WINDOW SCREENS
Full Length 1⅛ Thick Clear W. P. P. Wired With 16-Mesh Bronze Wire . . .
20"x39½" Each— $1.16
28"x55½" Each— $1.88
32"x63½" Each, $2.28
SCREEN DOORS All Sizes BLACK WIRE $1.50 Up
Get Our Low Prices on Lumber & Millwork
ANDREW SCHAEFER
4300 Natural Bridge JEfferson 2020

OWN YOUR HOME
Pay like rent over 20 or 25 years on our liberal FHA plan. 'Phone PR. 5200 for details. It's a pleasure to do business with
SOUTHWEST BANK

VENETIAN BLINDS MADE TO ORDER • ALL COLORS • SEASONED BASS WOOD • CRAIN TILT • IMPORTED TAPE 23½c Sq. Ft.
SEE SAMPLE! FREE ESTIMATE!
COMPLETE BLIND SERVICE GUARANTEED QUALITY BLIND PR. 7122

DOLAN SELLS
WE DID IT AGAIN
53 SALES IN MAY
That's a total of 108 sales in 60 days, breaking all of our past records. Our sales force is really going places. If you want action, call us and describe your property. We'll sell it quick—for cash.
Call, write or come in.
JOHN P. DOLAN *Realty Co.*
6401 Manchester HIland 2610

Specialists in Home Heating Since 1900
• Owners of "AFCO" systems commend our single-purpose policy, because it means greater value and service for every heating dollar.
"AFCO" Quality Wins Leadership
• Year after year the preference for "AFCO" has increased, until today it is the outstanding leader. Quantity production has brought lower costs—higher value.
"AFCO" will be your choice, too, if you will spend a few minutes in our new showroom inspecting the actual units for all fuels. There is no obligation.
OPEN EVENINGS
American Furnace Co.
4701 Washington Blvd. PHONE RO. 6700
Made in St. Louis AFCO Since 1900
AIR CONDITIONING HEATING SYSTEMS
For Gas—Oil—Coal or Coke

MONEY TO LOAN
LOW RATES OF INTEREST
Construction Loans
Federal Housing Loans
Monthly Payment Loans
From 3 to 25 Years
Prompt Service on All Inquiries
HEMMELMANN-SPACKLER R. E. CO.
Mortgage Loan Correspondent New York Life Insurance Company
MAin 1224 — 7th and Chestnut Streets

BEFORE YOU RENEW YOUR PRESENT MORTGAGE
LET ONE OF OUR REPRESENTATIVES EXPLAIN THE VARIOUS LOAN PLANS THAT WE CAN OFFER YOU AT ATTRACTIVE RATES.
RESIDENTIAL, COMMERCIAL & INDUSTRIAL LOANS
METROPOLITAN ST. LOUIS COMPANY
718 Locust Street CE. 8250

Modernize With **TILEBORD**
Variety of Colors 15c Sq. Ft.
New process greatly reduces price. Comes in sheets. Made on genuine Masonite Presdwood. Ideal for bathrooms, kitchens, restaurants, grocery stores, taverns, meat markets, beauty parlors. Come and see this board, or phone, and we will send samples.
ST. LOUIS LUMBER & HARDWARE CO
3 STORES
2509 S. Bdwy., GR. 8500-2229 S. Vandeventer, GR. 8200-666 Lemay Ferry Rd., RI. 4400

Before you start house hunting, consult the large lists of rental properties advertised in the Post-Dispatch want pages daily and Sunday.

AT LAST *Here it is!*
The solution to the heat problem for small
NEW 1939 HOMES AUTOMATIC HEAT
3 years of intensive research has made possible the
STOK-A-FURNACE 3 IN 1 COMPLETE AUTOMATIC FURNACE
It's a complete unit . . . Furnace, Stoker and Controls, at one low price.
AT AN UNHEARD OF LOW PRICE **$198** Plus Installation.
FHA APPROVED
Back of this new sensation is nine years of stoker experience and over 3000 satisfied STOK-A-FIRE users in Greater St. Louis.
STOK-A-FIRE COMPANY
6504 OLIVE ST. OPEN SUNDAY AFTERNOONS CAbany 2135

REAL ESTATE BOND PRICE AVERAGES HIGHER IN MAY

The Amott-Baker Realty Bond Price Averages for the month of May indicate rising prices in all cities except Philadelphia and Pittsburgh.

Of the 200 issues, 83 increased in price during the month, 60 remained unchanged, while 57 closed at lower levels. In April only 34 increased in price and 112 declined.

New York issues rose 6 per cent, but they are still 4.7 per cent below the 1938 close. Up 2.4 per cent, Buffalo showed the best increase. Boston increased .5 per cent, Philadelphia declined .7 per cent and Pittsburgh dropped 1.3 per cent.

By type of building, apartment hotels led during May with an increase of 3.5 per cent. Hotels and office buildings were each down .3 per cent and apartment buildings were unchanged. Theaters rose 2.1 per cent, the increase for the first five months also being 2.1 per cent. Only apartments and theaters are higher at the present time than they were at the end of 1938, the increase being 1.0 per cent and 2.1 per cent respectively. Surprising as it may seem hotels are 2 per cent lower at the present time than they were on Dec. 31, 1938 in spite of all the activity due to the New York World's Fair. —Amott-Baker.

UNION-MAY-STERN TO OPEN BRANCH AT 5921 EASTON AV.

The Union May Stern Co. has leased the building occupied for many years by the Wellston Furniture Co. at 5921 Easton avenue, Wellston. The concern will remodel the building for a branch store, which will be opened following the sale of the Wellston Furniture Co.'s stock.

Union-May-Stern recently leased the six-story building at 1104-06 Olive street for an exchange store. The concern's main store is at the southeast corner of Twelfth boulevard and Olive street.

POTTERYWARE
Vases, All Sizes, Colors; Sun Dials, Gazing Globes. White Bird Baths, $1.49
Colored Porch Pots All Sizes
Sponge Rock and Flagstone
CHIPPEWA POTTERY SALES 4377 CHIPPEWA

BONTEX WINDOW SHADES
Washable, colorfast. Can be scrubbed over and over again without harm. Will not fray, crack or pinhole. Wide range of colors. Moderately priced.
See Your Regular Window Shade Dealer

TILE
IT YOURSELF SAVE MONEY!
It's easy. We show you how. Phone for FREE copy "The Bathroom Planner." Open Sunday 2 to 4. Evenings 6-9.
MODERN FLOOR & WALL CO.
2221 S. Vandeventer, LA. 1611

Real Estate SERVICE
SALES—LEASES
PROPERTY MANAGEMENT
LOANS ON DESIRABLE IMPROVED PROPERTIES
Real Estate Dept.
Mercantile - Commerce Bank and Trust Co.
8th and Locust Sts. CEntral 3500

The house that you buy this year will be worth more in future years if it is equipped with.
SILENTITE "Pre-Fit"
Windows and Frames
(Screen and Storm Sash included when desired)
No weights, no cords, no pulleys, no sticking, no binding, no rattle
Rust Sash & Door Co.
Main & Sidney Sts. LAclede 3560
St. Louis, Missouri

Sears Special!
For One Week Only!



Moderates Summer Temperatures in Your Home from 8° to 15°
Rock Wool Insulation
Regularly $2.29
5 Batts in a Carton 1.79
After This Week, $2.29
• Water-proof!
Vermin-proof! Fire-proof! Moisture-resistant! Deadens sound.
• 15x48x3-in. Batts
Carton covers 28 sq. ft. Paper-backed. 3-in. layer has insulating qualities of 5-ft. layer of stone or concrete.
SEARS, ROEBUCK AND CO.
KINGSHIGHWAY . . . at Easton
GRAND . . . Near Gravois

9 NEW INDUSTRIES STARTED IN APRIL IN ST. LOUIS AREA

Ten Other Establishments Expanded — Many Business Barometers Showed Rise for Month.

Nine new industries and 10 expansions of established enterprises were reported in the St. Louis industrial district for April by the Industrial Bureau of the Chamber of Commerce.

Requiring the services of 144 additional employes, they represent an added industrial investment of $692,500, and have absorbed 31,500 square feet of existing floor space. As a result, 47,176 square feet of new industrial space is being constructed.

Business barometers for April of this year, compared with the same month of 1938, were as follows: Debits to individual accounts, increased 1.94 per cent; bank clearings, increased 3.91 per cent; post-office receipts, increased .99 per cent; number of telephones in service, increased 3.23 per cent; number of local telephone calls, increased 5.18 per cent; amount of electric power produced for the St. Louis area by the Union Electric Co. of Missouri, increased 7.82 per cent; amount of industrial electricity produced for 209 identical customers by the Union Electric Co. of Missouri, increased 11.73 per cent; industrial electricity produced by the Laclede Power & Light Co., decreased 8 per cent; industrial gas consumption, according to the Laclede Power & Light Co., increased 7.03 per cent; water consumption, decreased 3.79 per cent; street car and bus transportation, decreased 2.37 per cent; number of revenue freight cars handled, increased 14.65 per cent; barge line tonnage, decreased 8.73 per cent; building permits, in number, decreased 1.82 per cent, and in cost, increased 65.74 per cent; real estate transfers, increased 4.71 per cent; construction contracts, according to the F. W. Dodge Corporation, increased 152.92 per cent; value of the milk production, increased 2.09 per cent

Department Store Sales Rise.

Department store sales in the Eighth Federal Reserve District increased 1 per cent in April, 1939, compared with the same month of last year. Sales for the four-month period in 1939, compared with the corresponding period of 1938, increased 2 per cent.

New industries reported in April, 1939, are as follows: The Paul K. Weil Co., Collier Building, Paul K. Weil, president; American Plate Glass Co., 3123 Washington avenue, Ben Spasser, president; Marvel Slipper Co., 1524 Franklin avenue, Joe E. Dien, president; Plymouth Memorials Co., 6651 Enright, William P. Stewart, president; Missouri Auto Rock Sales Co., Title Guaranty Building, H. W. Herweck, president; Jo-Ann Frocks, Inc., 808 Washington avenue, Samuel J. Frager, president; Layer Distributing Corporation, 814 Walnut street, Clarence W. Layer, president; Lee-Rowan Co., 220 S. Commercial street, John V. Rowan and Edgar D. Lee, partners; The Arata Brokerage Co., 1220 North Main street, Roy A. Arata, president.

Plant Expansions.

Expansions of established industries in April were:

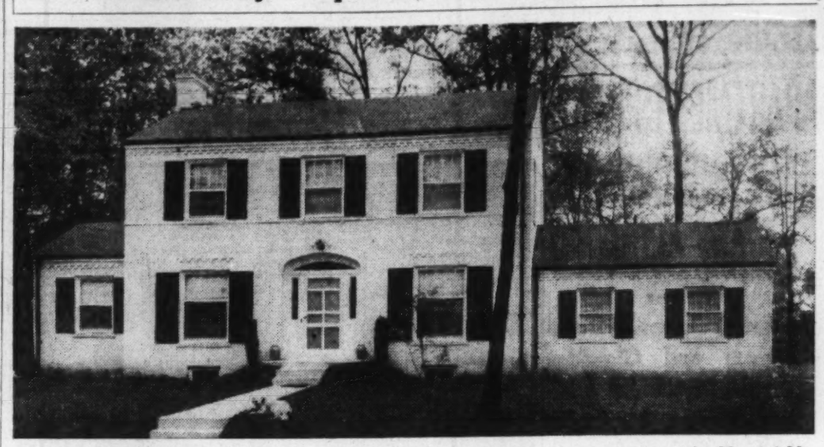
Hygrade Water & Soda Co., 653 Tower Grove avenue, P. F. Whitcraft, president; Lindell Trust Co., 2745 North Grand boulevard, F. A. Brinkenkamp, president; The Baker Tool Co., (Houston, Tex.), 3400 Maury, Ted Sutter, vice-president; Griesedieck Bros. Brewery Co., 1920 Shenandoah avenue, R. J. Griesedieck, president; Wabash Railway Co., Railway Exchange Building, N. B. Pitcairn, receiver; Thomas M. Royal & Co., (Philadelphia, Pa.), 301 Vandeventer avenue, D. J. McKay, district manager; Union Starch & Refining Co., Granite City, Ill., J. E. Irwin, manager; Weber Implement & Auto Co., Nineteenth and Locust streets, George Weber, president; Anheuser-Busch Brewing Co., 721 Pestalozzi street, Adolphus Busch III, president; C. Hager & Sons Hinge Manufacturing Co., 2451 De Kalb, Charles A. Hager, president.

REAL ESTATE LOANS
City and County
LOW RATES
3, 5, 10, 15 and 20 Year Loans
FHA LOANS
Approved Brokers for Investors Syndicate
CONSTRUCTION LOANS
MBA ST. LOUIS
EDWARD K. LOVE
REALTY COMPANY
704 Chestnut St. MAin 1206

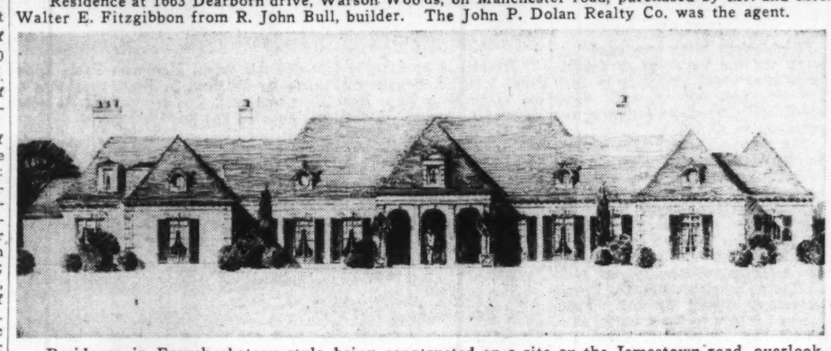
Now's the Time to INSULATE WITH Carey ROCK WOOL INSULATION
With the hottest part of Summer still ahead, you will be wise in getting our special price NOW. Phone TODAY for FREE estimate.
Modern Home & Building Insulators, Inc.
2626 Sidney Street Phone Grand 1507

CARLOAD SCREEN DOORS!!
Must Be Sold at Once to Maintain Our Volume
SPECIAL LOW PRICE $2.90
All 1⅛" Thick, Bronze Wire, as Low as
REDE MADE
LA. 2156 3509 LEMP, AT BROADWAY

Homes Recently Acquired; One Under Construction



Residence at 1663 Dearborn drive, Warson Woods, on Manchester road, purchased by Mr. and Mrs. Walter E. Fitzgibbon from R. John Bull, builder. The John P. Dolan Realty Co. was the agent.



Residence in French chateau style being constructed on a site on the Jamestown road, overlooking the Missouri River, for Mr. and Mrs. John B. Mesker from plans by Study & Farrar, architects.

APARTMENTS IN CITY AND COUNTY ARE ACQUIRED

Continued From Preceding Page.

Cromwell drive, acquired by Mrs. L. W. Todd as an investment, through Dimmitt-Rickhoff-Bayer. The seller in this instance was Dr. Francis M. Barnes, who had purchased the building a year or so previously from Adaber Realty & Investment Co., a holding company of Jacob Rubin & Sons, builders. Its construction was financed by the Anderson-Stock-Buermann Real Estate Co.

Semonim recently purchased from Dr. A. H. Winkelmeyer a newly-built 15-unit apartment building at 607 Forest Court, east of Hanley road and south of Wydown boulevard, a north and south street, which forms virtually a part of the Moorlands Addition.

Twelve-Unit Project.

The vacant lot, 110x115 feet, at the northeast corner of Buckingham and Glenridge drives, it is understood, is sought by builders having plans for its improvement, with a 12-unit apartment building It is regarded as one of the most attractive corner sites now remaining in Moorlands Addition for a building of this type. It is owned by clients of the Dimmitt-Rickhoff-Bayer Real Estate Co.

A corporation is being formed by a professional group to acquire the nine-story fireproof building in the central district, east of Kingshighway. The structure is fireproof, with stores on the first floor and apartments on the upper floors. Plans contemplate the complete modernization of the building. Negotiations in this connection were concluded several weeks ago but announcement has been withheld.

Negotiations have been virtually concluded for buildings in other parts of the city and county, but details are withheld pending actual transfers.

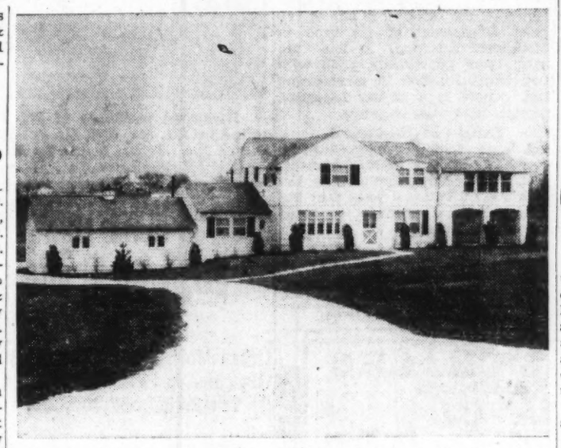
MOUNTAIN LAKE TRACT IN OZARKS TO BE SUBDIVIDED

Twelve hundred acres of land surrounding Iron Mountain Lake and owned by Warren and A. Smadbeck, Inc., will shortly be subdivided into resort lots according to Warren Smadbeck, president of the concern. Iron Mountain Lake, in the foothills of the Ozarks, is about 79 miles from St. Louis. There are approximately three miles of shoreline. The lake and the surrounding property have been owned by this firm for the past 13 years.

PREMIUM CAP CO. LEASES QUARTERS AT 2705 OLIVE ST.

The Premium Cap Co. has leased 15,000 square feet of floor space comprising the south one half of the second floor of the Universal Building at 2705 Olive street at the northwest corner of Beaumont. The concern is composed of Hyman Rabushka and Samuel Rabushka.

The property is owned by the Pine Investment Co. Griffith & Groves Real Estate Co. negotiated the lease.



Residence in Georgian Acres, recently acquired by Dr. Harry G. Moore. It is early American in design. Duke-Young, Inc., handled the transaction.



House at 3943 Federer place bought by Wm. J. Cinnater, credit manager of Benjamin Moore Paint Co., from the Home Owners Loan Corporation. The William S. Drozda Realty Co. represented both interests.



Matt brick bungalow at 7245 Natural Bridge road recently purchased by D. H. Kircher, automobile dealer, through the George J. Wanstrath Real Estate Co.



Bungalow at 3016 Maywood, Velda Village Hills, sold to Harry T. Mathews by the Schuermann Realty & Building Co.

LENT $83,425,000 FOR HOMES DURING APRIL

Building and Loan Associations Report Largest Volume of Loans Since June, 1937.

CHICAGO, June 3 (AP).—Loans advanced to home builders, buyers and owners in April by savings, building and loan associations totaled $83,425,000, the largest volume for any month since June, 1937, the United States Building & Loan League reported today.

Construction loans during the month by these institutions reached $23,727,000, making April the peak month in this activity since before the depression.

Total loans during April represented a gain of 13.6 per cent over March and 13.8 per cent over April a year ago.

Loans for purchase of existing homes totaled $29,903,000 and were the largest for any month since September, 1937, the league said. Modernization and repair loans totaled $4,974,000.

Refinancing loans, which predominated as late as three years ago, the league said, last month dropped to 18.44 per cent of the total volume, amounting to $15,384,000, and indicated further recovery in the real estate field.

Clarence T. Rice, Kansas City, Kan., president of the league, said increasing percentages of the lending are being done in the populous Atlantic seaboard states and the Middle West. The Cincinnati and Winston-Salem Federal Home Loan Bank districts accounted for 28.3 per cent of all the country's savings and loan lending in April. The Pittsburgh, New York and Chicago districts last month all were ahead of the Los Angeles district, which held third place for the two months previous. In construction financing, however, Los Angeles had the second largest dollar volume.

QUARTERS IN DOWNTOWN BUILDING ARE LEASED

Max Pollack & Co. Inc., manufacturer of cotton threads for industrial use, has taken a long-term lease on 8000 square feet on the second floor of the Drew Building at the southeast corner of Twelfth and St. Charles street. It has occupied quarters at 1206 Washington avenue for many years.

Negotiations for the Twelfth street quarters were conducted by Arthur S. Martin & Son. The building is owned by the Drew estate.

ATTORENY BUYS RESIDENCE AT 4719 WESTMINSTER PLACE

Lon Hocker Jr., attorney, has purchased the residence at 4719 Westminster place, from the Jane Goss Bray estate. There are three bedrooms and bath on the second floor and two rooms with bath on the third floor. There are the usual first floor quarters. The garage is in the rear of the premises. A. T. & Whitelaw Terry, realtors, made the sale.

INDEX TO CLASSIFIED REAL ESTATE ADVERTISEMENTS

	Page.
Acreage	4
Apartments for Rent	10
Apartments for Sale	7
Bids, Plans	2
Business Property for Rent	12
Business Property for Sale	9
Bungalows for Rent	12
Bungalows for Sale	6
Farms and Farm Lands	9
Flats for Rent	11
Flats, Colored (For Rent)	12
Flats for Sale	7
Hotels	10
Loans an Real Estate	2
Lots for Sale	9
Office Space	13
Investment Property	9
Industrial Property	9
Real Estate (Colored) For Sale	9
Real Estate to Exchange	6
Real Estate Wanted to Buy	6
Residences to Rent	12
Residences for Sale	8
Resorts (Country Board)	9
Suburban Property for Sale	3
Suburban Property for Rent	12
Wanted to Rent	9

FOR LOCATION OF OTHER CLASSIFICATIONS, SEE PAGE 2, PART 4

REAL ESTATE CARDS

SALES REPORT
JAN. 1 TO JUNE 1, 1939
136 PROPERTIES SOLD TOTALING
OVER $1,000,000
FOR QUICK RESULTS PHONE
H. A. O'ROURKE
GRAVOIS AT BATES. RI. 4310.

WEST Central Illinois farms managed for non-resident owners; experienced group will assume complete management; reasonable terms; active selling organization available; send letter giving location, size your holdings for free information. Equity Realties, Inc. (R-2), Barry, Ill.

SHOULD YOU HAVE 10% DOWN PAYMENT and a job, we will finance, you if you buy from us. See our offerings. A. K. FEINBERG R. E. CO., INC. 2914 Union. EV. 4900.

A. R. SCHOLLMEYER, CH. 8935. BONDED AUCTIONEER. REAL ESTATE SALES A SPECIALTY.

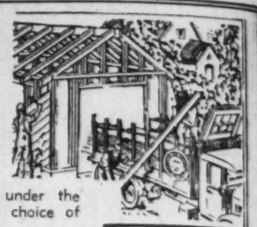
GET OUR RENT AND SALES LIST All sizes, locations and prices. OLD ORCHARD R. CO., REpublic 1200.

LOANS—INSURANCE—SALES G. B. & J. M. O'REILLY. MAin 2457.

BIDS, PLANS, ESTIMATES
BUILDER—Wtd.: to erect smal lhomes. Street improvements made. MA. 4168.

BIDS, PLANS AND ESTIMATES

LET F. H. A. FINANCING BUILD YOUR GARAGE, NOW



You can build a new garage under the F. H. A. financing plan. Your choice of many types and styles.
Let us show you how reasonably you can build your own HOME under this same plan. Pay as you rent. Descriptive literature on attractive bungalows sent on request.
BUILD THIS SUMMER
MANCHESTER MFG. CO.
1210 S. Vandeventer NEwstead 2050

FEATURING MODEL DISPLAY HOUSE
6739 PLAINVIEW
(1 BLOCK WEST OF LANDSDOWN & WATSON)
A 6-room, semi-modern English. 3 Bedrooms, tile Kitchen and Bath; basement lavatory; air conditioned heat.
Before you buy or build be sure to see this Beautiful Home, or let us show you how you may have a home built according to your own ideas.
Carney & Williamson, Builders
2201a McCAUSLAND HIland 8559

LOANS ON REAL ESTATE
MONEY TO LOAN
ATTENTION Home Owners
WE will pay off your present loan and finance your property to suit your particular needs. If you need additional money, we will loan it to you if justified by the value of your property.
CONSTRUCTION LOANS ATTENTION, Builders and Architects
We make construction loans on favorable terms. Prompt, efficient and co-operative service.
ATTENTION
REAL ESTATE BROKERS AND SALESMEN
Do you need a loan to complete a sale? If so, see us.
F. H. A. LOANS IF DESIRED
PROMPT, EFFICIENT SERVICE
GEO. N. McDONALD
401 OLIVE ST. GArfield 2284
411 N. HILLS DR. EVergreen 5550

See Us First for Your REAL ESTATE LOANS MBA ST. LOUIS
LOW RATES, DEPENDING ON LOCATION & SECURITY
If you are looking for an active and reliable agent, avail yourself of my 40 years of successful experience. I give all real estate problems my personal attention. Prompt service, quick results.



First Deeds of Trust For Sale—Large List at 5% & 6%
Sales, Loans, Insurance and Property Management
GEO. J. WANSTRATH R. E. CO.
Ground Floor, Wanstrath Bldg., 715 Chestnut — CE. 2940. EV. 3295.

FINANCE YOUR HOME on the MONTHLY BUDGET PLAN of this 66-YEAR-OLD LOCAL INSTITUTION
Current Interest Rates
No Commission or Renewals
615 Chestnut LAFAYETTE FEDERAL SAVINGS & LOAN ASSN. MAin 2813
Established 1873

"SEE US"
Low Rates Quick Answer
CHRISTIAN BRINKOP
3621 S. GRAND LA. 3040

LONG TERM LOANS
MONTHLY PAYMENTS INCLUDE PRINCIPAL INTEREST INSURANCE TAXES
Get acquainted with our safe, economical, convenient Direct Reduction Home Plan. We'll gladly give you all the details.
Economy Federal Savings and Loan Association
722 CHESTNUT. MAin 2660.

FIRST DEEDS OF TRUST FOR SALE PAPERS NOW READY, $1000, $2500, $3000, $6500 LOANS AT 5-5½% AND 6% INTEREST. AMPLE SECURITY AND INSURANCE. CALL MONDAY FOR LOCATIONS.
H. A. O'ROURKE
GRAVOIS AT BATES. RI. 4310.

MONEY AT LOW RATES
LOANED $92,000 LAST WEEK
To loan, any amount on real estate; no delay; can arrange to pay back whole or part at any interest period.
Be Sure to Get Our Prices If You Desire a Loan.
EDW. K. LOVE REALTY CO.
MAin 1206. 704 Chestnut st.

20-YEAR LOANS
Payable $6.60 per month per $1000
W. I. CHRISTOPHER & ASSO., INC.
506 Olive st. GA. 4022.
Mortgage Loan Correspondent, Connecticut General Life Insurance Co.

Interest Only 4%-5%
On South Side Property
Private Parties Only
Can Have Either 3 or 5 Years.
LA. 6648 3724 HYDRAULIC

MONEY TO LOAN
In sums to suit on St. Louis and St. Louis County real estate, in good locations. Construction loans solicited.
M. A. Rust & Sons Realty Co.
MAin 4551. 816 Chestnut st.

PHONE FOR MONEY
Phone, write or call. Quick, courteous and immediate attention. Answer same day.
ARCHSHOEFFER & SKAGGS R. E. CO.,
106 N. 8th st. CH. 6243.

MONEY to loan on first and second deeds; reasonable rates; will also buy delinquent deeds or bonds. JE. 9640.

MONEY TO LOAN — I am trustee for funds which must be invested in first mortgages on improved real estate in St. Louis, St. Louis County; will accept 4 per cent interest if security is first class. Full particulars of loan must be furnished. Box T-128, Post-Dis.

MONEY TO LOAN
FHA loans or three or five year loans; lowest rates; collection rents solicited. 40 years' experience.
EASTON-TAYLOR TRUST CO.,
4915 Delmar. FOrest 4233.

MONEY TO LOAN
ON ST. LOUIS AND ST. LOUIS COUNTY REAL ESTATE.
STRODTMAN & STRODTMAN R. E. CO.
CE. 8966 3607 N. Broadway

Systematic S. & Loan Ass'n
Monthly Payment Loans.
TO BUY, BUILD OR REFINANCE
HAAS & ALT R. E. CO.
501 Wainwright. GA. 3101.

COME in or Call Phelm
O'Toole for HOLC homes
4553 Gravois. RI. 8777.

NEED MONEY TO PAY TAXES? MAKE REPAIRS?
We make second deeds of trust.
HARRY M. FINE, 809 Chestnut. CH. 8[illegible]

MONEY TO LOAN
On city and county properties at prevailing interest rates.
C. R. MILTENBERGER & SON RLTY. CO.
806 Chestnut. MAin 2046.

4% BUILDING LOANS
Special fund to loan on good new buildings on South Side; any reasonable payment.
Yeckel-Earickson, 3542 Gravois

MONEY TO LOAN—Any amount of trust funds at 4 per cent, on real estate security; privilege of repayment given if desired; must be first deeds of trust. Some description of property necessary. Box C-247, Post-Dispatch.

IF you want safe investment call or write for our loan list from $1500 to $3000 at 5% to 6%.
P. J. SLATTERY, REALTORS, GO. 2[illegible]

I WILL make 4% loans on good homes, flats and apartments; will also make building loans to responsible parties. Please get full details. Box B-268, P.-D.

WILLIAM KEANE JR., INC.
Money to loan—lowest interest; straight monthly payments. Quick answer. 7[illegible] Wainwright Bldg. CH. 6746.

LONG time 4½ pct. monthly payment loans. If your securitw suits us terms will suit you.
N. S. WOOD, INC., 709 Chestnut st.

PRIVATE party wants to lend $2000 or more, 4½ per cent interest; no commission. Box W-155, Post-Dispatch.

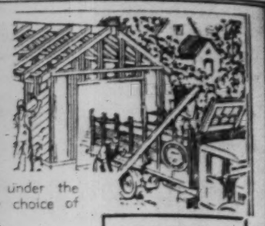
EDWAR
118 N. 7th St.
7720 Forsythe
LIST OF SE
"HUN
West side o Clayton roa tive white pleted. Hu has 4 room 4 master b rooms with tifully wood
Residential Building
Brentmoor Park
South of residence No. 8. grounds with many tree acres. Reasonable price.
"Ladue Acres"
North from Ladue road. Oakleigh lane. Three love of 2 acres each.
Huntleigh Village
Beautiful high rolling la high views. Sites of 3 a more.
"Town and Country"
Northeast corner Ladue an roads. Several beautiful sit ly trees.
W
East Side
Beautifully charm. Beve hall, living r living porch, dow, card lavatory 2d baths, 2 mai closet space place. 3-ca tioned. Un 3.8 acres.
County Houses
5 McKnight Lane
Southwest corner Ladue a Knight. Attractive white br lonial residence of 9 ro baths, sleeping porch. Bea planted grounds.
923 Lay Road
North of Clayton road. walking distance of Clayt line. Community and Price Lovely residence of 8 ro baths.
28 Brittany Woods (8149 Cornell)
Very desirable modern brie dence containing 3 rooms an tory on first floor; 4 bedroo 2 baths on second floor. Al tioned. Attached garage. Fi trees.
1125 Moorlands
Comfortable 2-story house rooms, bath, lavatory, sun gas burner. Lot 90x125 ft drive.
"EVER
East side La Manchester ro ing preserve with fish. bath and larg Swimming po summer hous trees, orchard rounding cou
Complete ini and m that

THIS IS ONE DISPLAY HOUSES
ALGON
NO. 21
Studt-W
Developers of Brittany W

LOANS ON REAL ESTA
E MAKE FIRST DEEDS OF TR
Plenty of funds available.
K. FEINBERG R. E. CO., REAL
2914 N. Union. EV. 4900.
5-YEAR loans on real estate as 1½ per cent with savings pla commission; also straight loans. George Mayer, Secretary, 3539 A
LONG term loans on real estate; answer. Hiland 7899.

MONEY WANTED
$8250 FIRST—6 PER CENT
15-21 N. Broadway; 4 stores, 12 rent $2580 year; perfect title, full ance; may allow small discount $1000 loan on 4-family colored, cent, renting for $504 year. 2336
CHELSON REALTY CO., 820 Ch
$1500, $1800, $2000, $2300, $2500, $3750, $4100, $4200, $4000, $6000, $6500.
Some on NEW Bungalows.
WEBER
7617 Gravois. GR. 2
MONEY WTD.—From private party, at 6 pct. interest, secured by first of trust on West St. Louis apt building, renting for $180 mo building just recently put in first condition; I invite strictest inv tion of this property. Box H-150.
WISH to borrow $2500 on 5-room bungalow in South Side neighbo worth $5000; will pay 5 pct. in but no commission; will also pay e on loan papers. Box T-127, Po
MONEY Wtd.—$4500, first deed country store, worth $9000; co building. Box J-34, Post-Dispatch.
HAVE valuable clear corner on Ma per rd.; ample security; need $3 years, 5 per cent; as first deed t filling station; prefer to deal wit vate party. Box W-356, Post-Dis
WANT $4000 first mortgage, 3 ye pct. interest, on 4-4 double flat, Mr. Pringle, RI. 3611. 4055 S. 6 Open today.
WANT first mortgage $3000, 3 ye pct.; have single flat, Grand and mee section. 923 Chestnut. CH.
Open Sundays and evenings.
PRIVATE party desires to borrow private party, $40000 to $7500; s first deeds of trust. Box Post-Dispatch.
RELIABLE builder wants constr loans for small bungalows; will per cent and 3 per cent comm Phone MU. 8373.
FIRST DEED OF TRUST—$365 ured by planing mill and brick 3547 Wells. Discount 10 pc 4362.
FIRST DEEDS of trust, agree $9200; discount 20 pct. for cash 3228.
MONEY WTD.—$600; will pay monthly with interest. Will give Bixby. MU. 2639.
$8000 at 5½ pct., 3 years; loan on 5315 Waterman, $7500 year bldg. C. P. HEATH & CO., GA.
$9000 CORNER stores, flats, $1500 brick flats, baths, $1500 corner flats, north. FL.

AND ESTIMATES



under the
r choice of

nably, you
under this
Descriptive
lows sent

BUILD THIS SUMMER

ER MFG. CO.
NEwstead 2050

DEL DISPLAY HOUSE
LAINVIEW
LANDSDOWN & WATSON)
glish. 3 Bedrooms, tile Kitchen
air conditioned heat.
sure to see this Beautiful Home,
may have a home built according

lliamson, Builders
Hilland 8559

N REAL ESTATE

TO LOAN

CONSTRUCTION LOANS
ATTENTION, Builders and Architects
We make construction loans on favorable terms. Prompt, efficient and co-operative service.

TENTION
KERS AND SALESMEN
complete a sale? If so, see us.
ANS IF DESIRED
FICIENT SERVICE
McDONALD
411 N. HILLS DR.
EVergreen 5550

s First for Your
ESTATE LOANS
DEPENDING ON LOCATION & SECURITY
ng for an active and reliable agent, avail
years of successful experience. I give all
s my personal attention. Prompt service,

nds of Trust For Sale—Large List at
5% & 6%
e and Property Management
STRATH R. E. CO.
715 Chestnut — CE. 2940. EV. 3295.

YOUR HOME
on the
BUDGET PLAN
of this
OCAL INSTITUTION
Interest Rates
sion or Renewals
MAin 2813
E FEDERAL
& LOAN ASSN.
olished 1873

MONEY TO LOAN — I am trustee for funds which must be invested in first mortgages on improved real estate in St. Louis, St. Louis County; will accept 4 per cent interest if security is first class. Full particulars of loan must be furnished. Box T-128, Post-Dis.

MONEY TO LOAN
FHA loans or three or five year loans; lowest rates; collection rents solicited; 40 years' experience.
EASTON-TAYLOR TRUST CO.,
4915 Delmar. FOrest 4233.

MONEY TO LOAN
ON ST. LOUIS AND ST. LOUIS COUNTY REAL ESTATE.
STRODTMAN & STRODTMAN R. E. CO.
CE. 8966 3607 N. Broadway

Systematic S. & Loan Ass'n
Monthly Payment Loans.
TO BUY, BUILD OR REFINANCE.
HAAS & ALT R. E. CO.
501 Wainwright. GA. 3101.

COME in or Call Phelim O'Toole for HOLC homes.
4553 Gravois. RI. 8777.

NEED MONEY TO PAY TAXES? MAKE REPAIRS?
We make second deeds of trust.
HARRY M. PINE, 809 Chestnut. CH. 0181.

MONEY TO LOAN
On city and county properties at prevailing interest rates.
C. R. MILTENBERGER & SON RLTY. CO.
806 Chestnut. MAin 2046.

4% BUILDING LOANS
Special fund to loan on good new buildings on South Side; any reasonable payment.
Yeckel-Earickson, 3542 Gravois

MONEY TO LOAN—Any amount of funds at 4 per cent, on real estate security; privilege of repayment given if desired; must be first deeds of trust; some description of property necessary. Box C-247, Post-Dispatch.

IF you want safe investment call or write for our loan list from $1500 to $9000 at 5% to 6%.
F. J. SLATTERY, REALTORS, GO. 2060.

I WILL make 4% loans on good homes, flats and apartments; will also make building loans to responsible parties. Please get full details. Box B-268, P.-D.

WILLIAM KEANE JR., INC.
Money to loan—lowest interest; straight or monthly payments. Quick answer. 219 Wainwright Bldg. CH. 6746.

LONG time 4½ pct. monthly payment loans. If your securitw suits us our terms will suit you.
N. S. WOOD, INC., 709 Chestnut st.

PRIVATE party wants to lend $2000 or more, 4½ per cent interest; no commission. Box W-155, Post-Dispatch.

SUBURBAN PROPERTY FOR SALE

EDWARD L. BAKEWELL

118 N. 7th St. CHestnut5555
7720 Forsythe CAbany 5555

LIST OF SELECTED PROPERTIES

"HUNTLEIGH WOODS"

West side of Lindbergh boulevard, south of Clayton road. Extensive view. Very attractive white brick residence recently completed. Hugo Graf, architect. First floor has 4 rooms and living porch; 2d floor has 4 master bedrooms, 3 baths, two maids' rooms with bath. Nearly 3 acres of beautifully wooded land.

Residential Building Sites

Brentmoor Park
South of residence No. 8. Beautiful grounds with many trees; 3½ acres. Reasonable price.

"Ladue Acres"
North from Ladue road, east of Oakleigh lane. Three lovely sites of 2 acres each.

Huntleigh Village
Beautiful high rolling land. All high views. Sites of 3 acres or more.

"Town and Country"
Northeast corner Ladue and Price roads. Several beautiful sites. Lovely trees.

Town Houses

12 Kingsbury Place
Handsome fireproof residence of Italian design; 5 master bedrooms, library, sunroom; swimming pool.

4388 Westminster Place
Well arranged and recently redecorated throughout; 10 rooms, 4 baths; rathskeller.

4324 McPherson
Comfortable residence of 11 rooms, 2 baths. Very reasonable price.

3947 Fairview
Comfortable brick residence containing 4 rooms and porch on the 1st floor and 3 bedrooms and bath on 2d floor, 2-car garage; furnace. Low price.

WARSON ROAD
East Side, South of Clayton Road

Beautifully planned residence of unusual charm. Beverly Nelson, architect. Entrance hall, living room with 3 exposures, screened living porch, dining room with picture window, card room, large pantry, kitchen, lavatory 2d floor, 3 master bedrooms, 2 baths, 2 maids' rooms with bath. Generous closet space. Recreation room with fireplace. 3-car attached garage. Air-conditioned. Unusually attractive grounds of 3.8 acres.

County Houses

5 McKnight Lane
Southwest corner Ladue and McKnight. Attractive white brick colonial residence of 9 rooms, 3 baths, sleeping porch. Beautifully planted grounds.

923 Lay Road
North of Clayton road. Within walking distance of Clayton car line. Community and Price Schools. Lovely residence of 8 rooms, 3 baths.

28 Brittany Woods (8149 Cornell)
Very desirable modern brick residence containing 3 rooms and lavatory on first floor; 4 bedrooms and 2 baths on second floor. Air-conditioned. Attached garage. Fine oak trees.

1125 Moorlands
Comfortable 2-story house of 5 rooms, bath, lavatory, sun porch; gas burner. Lot 90x125 ft. Side drive.

River Views

"Green Hills Farm"
On Missouri River bluffs. Wild Horse Creek road, ½ mile south of entrance to Babler Park; 128 acres of woods and tillable land; substantial main house, tenant cottage and barns.

Meramec River
"Marvista," 3½ miles south of Eureka; high, lovely location; 400 feet river frontage; 5-room modern rock house; 10 acres.

"Among the Maples"
Near Labadie, Mo. 265 acres of beautiful woods and high rolling land. Lovely 8-room main dwelling, guest house, barns, etc. Ample water supply. 30 miles from Clayton.

Bourbeuse River
3 miles west of St. Clair, near No. 66; 380 acres, mostly wooded. Hunting and fishing. 8-room frame house.

"EVERGREEN ACRES"

East side Labadie road, ¾ mile north of Manchester road; 155 acres. Natural hunting preserve and "Moon Lake," stocked with fish. Main dwelling has 7 rooms, bath and large screened porch. Guest house, swimming pool, fed by spring, in screened summer house. Many evergreens, forest trees, orchard. Picturesque views of surrounding country.

Complete information on the above and many other places that are available.

THIS IS ONE of the attractive, new DISPLAY HOUSES at Berry & Kirkham Rds.
in
ALGONQUIN RIDGE
NO. 21 SOUTH RIDGE



Studt-Wilson of Clayton, Mo.
Developers of Brittany Woods and Algonquin Woods—CA. 0240

LOANS ON REAL ESTATE

MAKE FIRST DEEDS OF TRUST—Plenty of funds available.
K. FEINBERG R. E. CO., REALTORS, 2914 N. Union. EV. 4900.

1-YEAR loans on real estate as low as 1½ per cent with savings plan; no commission; also straight loans.
George Mayer, Secretary, 3539 Arsenal.

LONG term loans on real estate; quick answer. Hilland 7899.

MONEY WANTED

$8250 FIRST—6 PER CENT
3151-53 N. Broadway: 4 stores, 12 flats; rent $2880 year; perfect title, full insurance; may allow small discount; also $1000 loan on 4-family colored, 6 per cent, renting for $504 year. 2336 Clark.
CHELSON REALTY CO., 820 Chestnut.

$400, $1800, $2000, $2300, $2500, $2800, $3750, $4100, $4200, $4000, $5000, $6000, $6500.
Some on NEW Bungalows.
WEBER
3617 Gravois. GR. 7322.

MONEY WTD.—From private party, $5000 at 6 pct. interest, secured by first deed of trust on West St. Louis apartment building renting for $180 monthly; building just recently put in first-class condition. I invite strictest investigation of this property. Box H-150, P.-D.

WISH to borrow $2500 on 5-room brick bungalow in South Side neighborhood; worth $5000; will pay 5 pct. interest, but no commission; will also pay expense of loan papers. Box T-127, Post-Dis.

MONEY Wtd.—$4500, first deed trust; country store, worth $9000; cost of building. Box J-34, Post-Dispatch.

HAVE valuable clear corner on Manchester rd.; ample security; need $3000; 5 years, 5 per cent; as first deed to erect filling station; prefer to deal with principals. Box W-356, Post-Dispatch.

HAVE $4000 first mortgage, 3 years, 5 per cent interest, on 4-4 double flat, south St. Pringle, RI. 3611. 4055 S. Grand. Open today.

HAVE first mortgage $3000, 3 years, 5 pct.; have single flat, Grand and Meramec. 923 Chestnut. CH. 7849. Open Sundays and evenings.

PRIVATE party desires to borrow from private party, $4000 to $7500; secured by first deeds of trust. Box B-61, Post-Dispatch.

RELIABLE builder wants construction loan for small bungalows; will pay 6 per cent and 3 per cent commission. Phone MU. 8372.

FIRST DEED OF TRUST—$3650.
Party planing mill and brick building, 3547 Wells. Discount 10 pct. RE. 0111.

FIRST DEEDS of trust, aggregating $2000; discount 20 pct. for cash. PA. 0111.

MONEY WTD.—$600; will pay off monthly with interest. Will give good security. MU. 2639.

FIVE $5000 at 5½ pct., 3 years, first on 5315 Waterman, $5000 year payoff. C. F. HEATH & CO., GA. 3164.

FOR CORNER stores, flats, double brick flats, baths, double corner flats, north. FL. 4524.

MONEY WANTED

5132 CABANNE—$2800 FIRST 6 pct.; excellent condition. RO. 1661.

YOUNG LADY wishes college tuition, loan on insurance policy. Box H-153, P.-D.

PARTNER—$25,000; very lucrative; bank sanctions. Box W-416, Post-Dispatch.

$400 WTD.—For 6 months; private party; high rate of interest. Box W-222, P.-D.

DEEDS OF TRUST FOR SALE

CHOICE FIRST DEEDS

Well secured, $2500, $2700, $3500, $4500, $4800, $5500, $6000; 5 pct., 6 pct. interest.
FEDERER, 2610 Gravois. FR. 1519.

LOANS—$500 to $6000, bearing 6 per cent interest, on West End property; guaranteed title and ample insurance.
Ghertner, Inc., 5715 Easton. MU. 1380.

$500, $1000, $3000, $6000 ON well located South Side property; papers ready. Fred C. Schuepfer Inv. & Rlty. Co., 6644 Gravois. FL. 3000.

HAVE several $3000 loans on new bungalows, northwest; bungalows already sold to owners.
HORN, 1305 N. Kingshighway. FO. 6166.

$5000 AT 5½ PCT. on 5315 Waterman; $500 per year; papers ready. Call CHAUNCEY P. HEATH CO., GA. 3164.

HAVE deeds of trust for sale from $1500 to $5000.
Wieschan-Haverkost R. E. Co. RI. 3483.

ST. VINCENT, 3231—6 pct.; $1700; 7 rooms, brick. RO. 1661.

SUBURBAN SALES

LOG HOUSE
Yes, the old-time style with up-to-date trimmings—bath and modern fixtures. There's an attractive acre of ground around this home that's FHA financed for your convenience. It's on the east side of heaven—Barrett Station Rd., one-half mile south of Manchester Road. Give it a glance.
DOLAN CO.
6401 MANCHESTER HI. 2610

"BEAUTIFUL SCHENBERG ESTATE"
"4¼ ACRES"
Telegraph rd., south of No. 61; rambling home; all modern; swimming pool; tennis court; thousands of dollars worth of shrubbery and trees. Open Sunday, 2-6.
Carl G. Stifel Rlty. FL. 6000

TODAY'S POST-DISPATCH WANT ADS Tell Of Business Openings

SUBURBAN PROPERTY FOR SALE

MAY LISTINGS*

HOUSES

WEST

5915 LINDELL
5 bedrooms, 3 baths, sitting room, dressing room, boudoir, 2nd floor; maids' rooms, bath, 3rd floor. Attached garage with recreation playroom above; tennis court.

6441 CECIL
4 bedrooms, 2 baths, 2nd floor, sleeping porch. 2 bedrooms, bath, 3rd floor. Screened porch.

7314 WESTMORELAND
Maritz & Young, architects. Lot 120x195. 4 bedrooms, 2 baths, sleeping porch, 2nd floor; maid's bedroom, bath, 3rd floor. Spacious hall, living room and sunroom. Excellent condition.

6920 WATERMAN
4 bedrooms, bath, 2nd floor; 2 maids' rooms, bath, 3rd floor. Recently decorated, excellent condition.

7129 STANFORD
3 Years Old
3 bedrooms, bath, rathskeller, lavatory, shower, basement.

415 CARRSWOLD
Maid's room, bath, first floor. 3 bedrooms, bath, second floor. Very convenient house.

7669 CARRSWOLD
Very picturesque house. 2 bedrooms, bath, second floor. Open porch. Attractive studio with open fireplace.

LADUE

LADUE ROAD
Across from Country Club several hundred feet west of Price Road.
Very attractive red brick colonial house with wall. 4 bedrooms, 2 baths, maid's room, bath, 2nd floor. Recreation room. Screened porch 1st and 2nd floors. Magnificent shade tree.

LITZSINGER ROAD
Daniel & Helena. 3 bedrooms; very attractive brick and clapboard new house; 1½ acres.

No. 2 APPLE TREE LANE
Ladue Road
5 bedrooms, 3 baths, sleeping porch. Charming frame house. 3½ acres, swimming pool.

901 S. WARSON ROAD
2 acres.
Small stucco house, beautiful grounds, very desirable location.

No. 6 RIO VISTA DRIVE
North of Ladue*
(See Below)

BUILDING SITES

LOT 27, LAKE FOREST
Magnificent Oak Trees

BONHOMME RD.
Very high location, 135-foot front.

Lot east of 5915 Lindell
100-foot front, beautiful trees, lawn and flowers.

COUNTRY HOUSES

12 GEORGIAN ACRES
Clayton Road, South Side. White painted brick colonial house. 4 bedrooms, 3 baths. Very attractive sunroom living porch across the south. Fine trees and lawn. House and grounds give effect of Virginia homesteads.

10035 MIDLAND AVE.
Overlooking Meadowbrook Country Club. Ranch house type. Garage has kitchen, bath, gas, insulated, fireproof.

COUNTRY PROPERTY

GLENCOE, GRATZ ESTATE
Old house; up to several hundred acres. Well, fine woods, magnificent view. 20 minutes from Denny and Manchester.

WEEK-END PLACES

ST. ALBANS
40 acres. Old original log cabin, beautifully reconstructed. Large living room, fireplace at each end. Trueblood and Barnett; architects. Fine view. 2 miles from St. Albans Inn. Peach orchard. Woods. Garden. Outdoor grille. Tennis court.

30 ACRES
Superhighway, about 1 mile east of Woodsmill. Very attractive 4-room log cabin. High, fine view.

50 ACRES
Off Superhighway, north side, first private road west of Mason. Farmhouse, barn, etc. Rolling country, very well kept farm. Truck garden, wheat fields, big trees.

52 ACRES
Private road, west of Scheutz Road off Lackland. Cultivated, perfectly fine view surrounding farms. Also 9½ acres suitable for small homes.

BOURBEUSE RIVER
6 miles from Union. 3 bedrooms, bath, 2 porches. Delco system. Water, lights, 1 acre, more land available. Completely furnished.

GRAVOIS ROAD, DITTMER
30 acres, beautiful view; 4 bedrooms, bath, new, modern, electricity, etc., for rent.

Mary Potter Love
Inc.
2 Forsythe Walk, Clayton, Mo.
RAndolph 8150.

Exclusive Contracts Received by Mary Potter Love, Inc., During May

*NEW LISTING**

6 RIO VISTA DRIVE

North of Ladue Road

New white painted brick colonial house with dark green shutters. Screened porch, maid's room and bath on first floor; 3 large bedrooms, 2 baths, dressing room, second floor. Recreation room. Well built; very pleasingly decorated. Attractive wallpapers.

Mary Potter Love
Inc.
2 Forsythe Walk, Clayton, Mo.
RAndolph 8150.

CLARKSVILLE, PIKE COUNTY

WM. E. GUY FARM

Old farmhouse of red brick Missouri colonial type. 9 rooms. Very suitable for remodeling. White clapboard farmer's cottage, 4 rooms and bath, built in 1937. Electricity, water. Barns, etc. Deep well, 540 feet; electric pressure pump.

376 acres rolling terrain — 200 acres immediate cultivation. 150 acres in woods and pasture. Soil conditioned in co-operation with U. S. Soil Conservation Service. Good spring in pasture.

Fine estate neighborhood.

Mary Potter Love
Inc.
2 Forsythe Walk, Clayton, Mo.
RAndolph 8150.

BEAUTIFUL COUNTRY HOUSE OF WHITE STONE

Study and Farrar, Architects

200 acres, spectacular panorama, with half-mile river frontage. 5 family bedrooms, 4 baths, maids' rooms and bath, paneled library, porches; air cooled.

Modern barns, dairy, gardener's cottage, guest cottage, greenhouse, all-weather tennis court, swimming pool.

35 Minutes From Town

Mary Potter Love
Inc.
2 Forsythe Walk, Clayton, Mo.
RAndolph 8150.

CONWAY ROAD ESTATE

"Rolling View Farm"

42 Acres

Remodeled country house with spacious additions. Most modern improvements. Complete farm equipment and buildings, including garage with caretaker's quarters above, barn and stable, scientifically planned chicken and incubator houses. Beautifully landscaped with spectacular view. Year-round residence amid similar neighboring estates.

35 Minutes From Downtown

Mary Potter Love
Inc.
2 Forsythe Walk, Clayton, Mo.
RAndolph 8150.

SUBURBAN PROP. FOR SALE

BETTER HOMES
FOR THE
Discriminating Buyer
(CITY OF LADUE)

50 CLEREMONT ESTATES
Brick and stone Colonial; 8 rooms, 3 baths, 2 large screened porches. Beautiful view of surrounding countryside. Second drive south of Ladue at Lindbergh. Open Sunday.
DIMMITT-RICKHOFF-BAYER, ST. 1314

22 SOUTHCOTE
In York Woods, McKnight road south of Clayton. Erected just one year ago. 7 rooms, breakfast room, 3 baths, 2 screened porches. High location.
DIMMITT-RICKHOFF-BAYER, ST. 1314

No. 15 Fair Oaks

Words cannot describe the beauty and charm of this perfect home set among many large shade trees and surrounded by the finest homes in this exclusive section. 9 rooms, 3 baths, 3-car garage; lot 100x400.

Dimmitt-Rickhoff-Bayer

No. 41 FAIR OAKS
White painted Southern Colonial with large columns, 8 rooms, 5 bedrooms, 3 baths, 2 large porches. Just 2 years old. Can be sold at a remarkably low price. Open.
DIMMITT-RICKHOFF-BAYER, ST. 1314

NO. 40 RIO VISTA
In LaHacienda, at Price and Ladue Rds. New, 7 rooms, breakfast room, 3 baths. Just being completed. Open.
DIMMITT-RICKHOFF-BAYER, ST. 1314

NO. 1 BERKLEY LANE
Ladue Rd. one block east of McKnight. New Colonial of 7 rooms and 2 baths on ½-acre tract surrounded by many trees. Open.
DIMMITT-RICKHOFF-BAYER, ST. 1314

No. 7 Frontenac

Attractive white brick Colonial; 8 rooms, 3 baths, 2 large screened porches; situated on a ¾-acre tract (more land available). Frontenac offers the finest environment of homes in the $20,000 class in St. Louis County. Originally planned and promoted for much more expensive homes, Frontenac now permits less pretentious properties. However, the large landscaped parkways, imposing entrance, excellent streets and sewers have been retained. Beautifully located. Spoede and Conway Rds., across from Villa Duchesne, also near Wright Public School, Chaminade and Mary Institute. Come and compare.

Dimmitt-Rickhoff-Bayer

(CLAYTON)
7452 PARKDALE DRIVE
The finest home in the Moorlands offered today at a very reasonable price. 9 rooms, 2 baths, completely reconditioned; 80-ft. lot. Will consider other property in trade. Open.
DIMMITT-RICKHOFF-BAYER, ST. 1314

903 MERAMEC DRIVE
In beautiful Davis Place on top of the hill; 7 rooms, 2 sunrooms, 2 baths, rathskeller. Owner transferred to another city will take very low price.
DIMMITT-RICKHOFF-BAYER, ST. 1314

825 BEMISTON
Another Davis Place home that can be purchased right. 8 rooms, 2½ baths. Venetian blinds and awnings for all windows. Will consider another property in part payment.
DIMMITT-RICKHOFF-BAYER, ST. 1314

7426 PARKDALE
If you want a small home in the Moorlands you can buy this 6-room residence for only $11,500. A real value.
DIMMITT-RICKHOFF-BAYER, ST. 1314

Have You Inspected the
New Homes
Ridgetop

Drive out today. Located on Clayton Rd. on top of the hill. ½ mile west of North and South Rd. 8 rooms, 3 baths, 2 large screened porches with a beautiful view of the surrounding countryside. A perfect home.

Dimmitt-Rickhoff-Bayer

(WEBSTER GROVES)
376 GRAY AVE.
A Colonial of rare charm and practicability, decorated in perfect taste, occupying a large beautifully landscaped lot; 3 of the master bedrooms have sleeping porches, 2 master baths; also servant's quarters with bath.
DIMMITT-RICKHOFF-BAYER, ST. 1314

460 SOMERSET
If you want a small home in beautiful Sherwood Forest at a modest price, see this 6-room Colonial today and phone for details.
DIMMITT-RICKHOFF-BAYER, ST. 1314

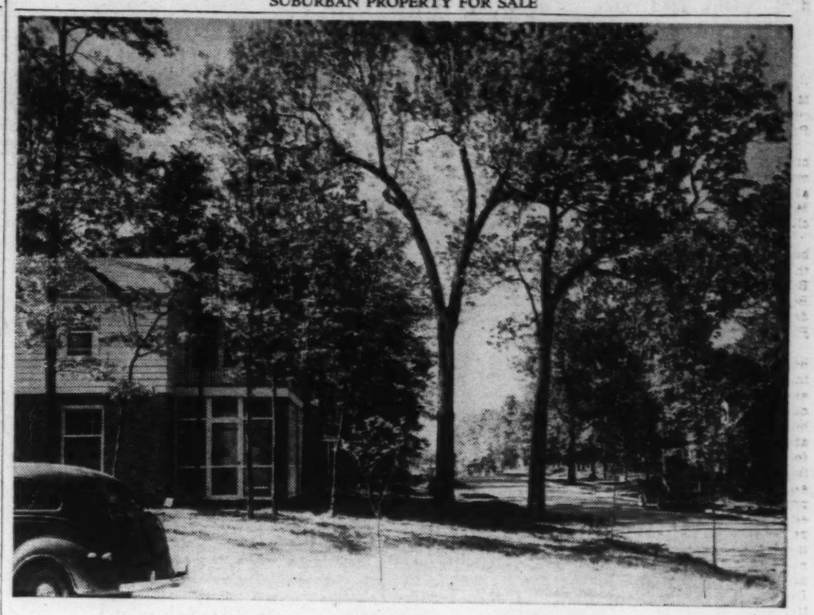
651 W. LOCKWOOD
Just east of Berry Rd.; English type home; 9 rooms, 2 baths, extra lavatory; lot 105x285; surrounded by many trees.
DIMMITT-RICKHOFF-BAYER, ST. 1314

242 BRISTOL RD.
At the southeast corner of Jefferson on a well planted lot with many flowers and trees is a comfortable 8-room home that has many possibilities and can be had at a low price.

DIMMITT RICKHOFF BAYER

Big Bend at Clayton. STerling 1314 Doerflinger GRand 2400

SUBURBAN PROPERTY FOR SALE



It's WARSON WOODS

Framed in ageless tree-trunks, Andrew Drive disappears over the hill, while barely peeping through at lower right is one of the few new houses built but not yet sold. The wooded lots are going fast. Drive out today and see. The entrance gate is on Manchester, west of Berry.

DOLAN CO., REALTORS
6401 Manchester HIland 2601

J. H. & T. J. WHITE
DEVELOPERS

Select Your New Home Today in...
GREEN ACRES
"With All the Charm of Nature's Beauty"



Designed by
REITHER & STERNBERG
Architects

Drive north on Bellefontaine rd. or north on Riverview blvd. to 99 Circle then north on 99 to Chambers rd., then east on Chambers rd. to Bellefontaine to Green Acres office.

SEE THESE extremely attractive Colonials, English and French designed homes... scientifically and thoughtfully planned for your convenience and comfort... Ultra modern, equipped with the latest refinements. They have 5 rooms on the first floor with unfinished second floor and are so different and attractive you must inspect them to appreciate their outstanding value. YOU WILL FIND HERE ALL THAT YOU HAVE WISHED FOR IN HONEST VALUE. Your investment is protected in this exclusive restricted section. An ideal place for your home on large spacious lots, facing an artistic parkway with lovely trees.

STANLEY K. BOURNE
Sales Manager

F. H. A. APPROVED
Payments as Low as $49.28 A MONTH

2 Real Buys
JUST COMPLETED
and open for inspection
Pasadena Hills
IN COLONIAL DESIGN

4318 CARDWELL is modern Colonial with popular gum trim and mahogany doors. Six large rooms and breakfast room, screened porch attached, sleeping porch on second floor. Gorgeous tiled bath with tub and separate shower stall.
SEE WHAT $2500 CASH and rent will buy.

4330 CARDWELL is white silica brick Colonial of 4 bedrooms, 2 exquisite baths, one with shower stall; 2 screened porches, one open. Lot 90-ft. front, facing Jefferson School Park.
SEE WHAT $3500 CASH and rent will buy.

Both these homes have air-conditioning, rathskellers, Venetian blinds, completely sodded and landscaped yards.
Drive out to Lucas and Hunt and Natural Bridge Roads Today.
CARL G. STIFEL REALTY
PASADENA AND ROLAND. MU. 7171

Small Down Payment and
$1 A DAY BUYS
GENERAL ELECTRIC
Equipped HOMES
. . . with G-E electric Kitchen, G-E range, G-E dishwasher, G-E garbage disposal and G-E automatic air-conditioned heat. Price includes Principal, Interest, Taxes, Insurance, Etc.
Carl G. Stifel Realty
ON MANCHESTER, ¼-MILE WEST OF LINDBERGH—
LOOK FOR G-E BILLBOARD

LUXURY LIVING
Is a Part of Your Purchase
. . . when you buy this spacious Colonial home in BELLERIVE ACRES. Has large living room with fireplace and adjoining porch, lovely dining room, completely equipped kitchen with breakfast alcove, bedroom with bath, and screened porch on first floor; a winding stairway to 3 bedrooms and 2 baths and maid's room and bath. Triple insulated, damp-proof basement. Air-conditioned gas-fired heating unit (chilled in summer) make living a year-round pleasure.
Before You Buy or Build
See No. 51 Bellerive Acres
Should you desire to build, we have available many ½ to acre tracts (many wooded), priced amazingly low. Drive out to 8200 west on Natural Bridge road.
CARL G. STIFEL REALTY
MU. 7171

NORTHWOODS
New, modern 5 and 6 room homes—set amongst hundreds of beautiful trees in a 300-acre park. Street cars, buses—one fare—20 minutes from downtown. Terms like rent. Office open daily and Sunday until 9 p. m. Entrance 6921 Natural Bridge road.

KENNERLY ACRES
DISPLAY HOUSE
OPEN TODAY
$100 CASH, BALANCE LIKE RENT; 4 ROOMS, BATH, FURNACE, 1 ACRE OF GROUND; ON KENNERLY RD. ABOUT ½ MILE WEST OF TESSON RD.; KENNERLY RD. IS ABOUT 1 MILE SOUTH OF LINDBERGH AND RUNS FROM GRAVOIS TO TESSON RD.; OPEN 2 TO 5 P. M.
Doerflinger GRand 2400

COUNTRY HOMES
EXCLUSIVE LISTINGS

38 FAIR OAKS
10 rooms, 3 baths, garage, rathskeller.

24 FOREWAY DRIVE, ST. LOUIS COUNTRY CLUB GROUNDS
15 rooms, 5 baths, 2 acres.

11 GRANADA WAY LaHacienda
8 rooms, 3 baths, lavatory, 2-car garage.

EAST SIDE WARSON, 1000 FT. NORTH OF LADUE
Lovely home, 11 rooms, 3 baths, 5 acres.

HUNTLEIGH VILLAGE
Beautiful residence and outbuildings with about 10 acres. Completely modern in every detail.

N. E. COR. MOSLEY & LADUE
10 rooms, 4 baths, with 8½ acres or 5 acres.

6375 ALEXANDER DRIVE
12 rooms, 3 baths, garage, gas heat.

ST. LOUIS COUNTRY CLUB GROUNDS
12 rooms, 4 baths, 2 acres.

COR. ROBYN & LINDBERGH
13 rooms, 6 baths, 4-car garage, 42 acres.

N. W. COR. LINDBERGH & WHITE BRIDGE LANE
12 rooms, 3 baths, 2 lavatories, 3 acres.

3 OAKLEIGH LANE
8 rooms, 3 baths, air-conditioned, 2½ acres.

1 YALE AVE.
12 rooms, 3 baths, large lot.

6454 CECIL AVE.
10 rooms, 4 baths, fireproof, air-conditioned and air-cooled.

A. T. & WHITELAW TERRY
111 N. 7th St. MAin 2415
8025 Forsythe CAbany 2430

See SYCAMORE LANE
(S. W. Corner Brown and Lackland Roads.)
ALL YOU PAY—ONLY $3885 AND UP
Under FHA $28.57 AND UP Including Principal, Interest, Taxes and Insurance.



See these lovely homes, located in a clean, healthful environment, strictly modern; tile baths and kitchens; garage; large lots; 1½ blocks from car line; close to Catholic, public and high schools.
HOW TO GET THERE: (1) St. Charles rd. to Lackland, to Brown rd. at 8900. (2) St. Charles rd. to Brown rd., south to Lackland. (3) Page blvd. to Brown rd., north to Lackland.
BALL LUMBER AND SUPPLY CO.

FENTON HILLS
$100 CASH
DISPLAY HOUSE OPEN
1 ACRE OF LAND
COME OUT TODAY; HOW TO GET THERE: TURN TO RIGHT AT FENTON ON SMIZER MILL RD., 2 MILES TO VANDOVER RD. CONTINUE ½ MILE TO VANDOVER SCHOOL, OR GO OUT WATSON RD. (HIGHWAY NO. 66) TO RED COACH INN, TURN SOUTH 1 MILE TO HAWKINS RD. CONTINUE SOUTH ½ MILE TO VANDOVER SCHOOL.
DOERFLINGER. GR. 2400

NEW HOME
Clayton and Mason
Built by owner just 2 years ago; very finest construction; 8 rooms, 3 baths; 3-car garage; beautiful location; a modern, city home in the country.
Dimmitt-Rickhoff-Bayer
Big Bend at Clayton. ST. 1314.

At Clayton & Henry
roads you'll find this good investment. It's a 6-room home with a large living room and fireplace, sleeping porch, hardwood floors, furnace, 2-car garage. Convenient to both county and city, yet away from the smoke and grime. Fruit and shade trees, a well, cistern and pond make up the 4 acres surrounding this attractive home. It's not far from you—see it!
DOLAN CO.
6401 MANCHESTER HI. 2610

5 Pct. DOWN
Easy Terms—Pay Like Rent
8967-71 Forest; new 5-room brick bungalows; ultra modern bath and kitchens. Rock foundations, air-conditioned heat, REAL FIREPLACE. Finished upstairs. Open daily. Office open today 10 to 1.
STOCK & SON, EV. 4990

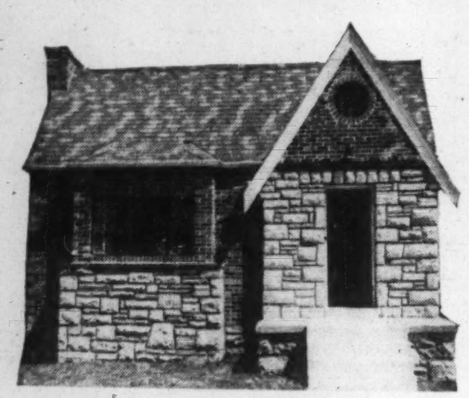
OPEN 2-5
27 ENFIELD, headquarters for CHEVY CHASE property. OFFICE, Clayton, Tel. RA. 8281
For Information on County Properties.
20 Northcote—York Village
60% of Actual Value.
ST. LOUIS CO. LOAN & INV. CO.

GORGEOUS RIVER VIEW
ON MISSOURI RIVER BLUFFS
3½ beautiful wooded acres, with new colonial home, ultra-modern. Easily accessible from the city. Drive out Bellefontaine road to Spanish Pond road, then follow markers. OPEN FOR INSPECTION.
Edw. L. Kuhs MU. 9900

Dandy 80 Foot Lot $1000
Streets, walks, sewers, etc., in and paid for; east side Ursula at Julian, just east of Ferguson av.
80x125.
CARL G. STIFEL R. CO.
CA. 6000. Office Open Sunday.

SUBURBAN PROPERTY FOR SALE

OVER 100 SOLD WITHOUT ADVERTISING



$4700

5 Large Rooms.
6 Large Closets.
13-Inch Walls.
18-Inch Stone Foundation.

Steel Windows
Screened Porches
Cut Stone Fireplace
Tile Kitchen
Tile Bath
Venetian Blinds
Sewers
Concrete Streets
Concrete Sidewalks
Schools
Churches
Transportation

COMPLETELY MODERN

DISPLAY HOME — 3900 BAYLESS AV.

Go South on Lemay Ferry Road to 700, Turn West 4 Blocks.
Go South on Morganford 7 Blocks South of City. Turn East 6 Blocks.

TRANSFER TO LEMAY BUS FROM BROADWAY OR BELLEFONTAINE CARS

RISCH — RIv. 3464



BRIDGEPORT BUNGALOWS

Here they are: 5 of them, all new, all 5 rooms, tile bath, basement garage, 50-ft. lots, and F H A financed. A little down and a little a month takes them. You'll find them at 8764 to 8780 Bridgeport, which is just off of North and South rd., north of Manchester rd. Look today!

DOLAN CO.

6401 Manchester — HIland 2610

CHOICE STIFEL HOMES

IT'S LIKE LIVING
In a park; three bedrooms; first floor lavatory; attached garage; wonderful lot 65x258. Going at a price.
—7211 CLAYTON ROAD—

BUILT IN 1937
Six and maid's quarters; 2 baths; also first floor lavatory; pretty as a picture.
——7417 CORNELL——

Buyer Who Appreciates
Substantiability, comfort and convenience should see this attractive 3 bedroom home. Priced right.
——7544 CORNELL——

LINDELL BLVD., $10,000
Near Washington U., public and parochial schools, transportation, etc.; 7 and sunroom and sleeping porch; priced for quick sale or might trade; large corner lot.
——7201 LINDELL——

NEW COLONIAL FIVE
rambling bungalow; you'll really go for it; attached garage and everything; right up to the minute; out of town owner wants action.
——8626 ROSALIE——

4-ROOM BRICK, $3300
Large corner lot; owner will show.
——6703 ROBERTS——

Carl G. Stifel Realty Co.
CAbany 6000 — Office Open Sunday

SAFEGUARD YOUR INVESTMENT IN

Hanley Downs

(South of Lake Forest)

The Subdivision That Won the Good Housekeeping Shield

For Inspection: The perfect Colonial home, full two stories, white brick, six rooms, 2½ baths, two porches, 2-car garage. Special feature the pretentious adaptation on a corner lot.

For Sale: An ideal Colonial, full two stories, red brick; six rooms, 1½ baths, screened-in porch, 2-car garage attached; 64-ft. lot.

Two more homes under construction, a Monterey and a Colonial.

Gas is used for the four big jobs: cooking, refrigeration, water-heating and house-heating.

Only 15 minutes from downtown via Speedway west to Hanley Road, then south 4 blocks to Hanley Downs.

HELEN R. WICHMAN-TONETTE BENSON, HI. 5119

SUBURBAN PROPERTY FOR SALE—Affton

SPECIAL PRICE TO FIRST BUYER

Come Out Today and Make Offer

ON 2 NEW STRICTLY MODERN 5-ROOM BRICK BUNGALOWS

In Beautiful New Subdivision Known as Tesson Ferry Court

LOCATED ON NORTH SIDE OF TESSON FERRY ROAD

1500 Feet South of Gravois

Also Several 50-Foot Lots—Special Price

John H. Pueser, PA. 3390 — Chas. H. Warner, LA. 7665

SUBURBAN PROP. FOR SALE

Beautiful Home on Half Acre
Tesson Ferry rd. and Bauer rd., 2 miles south of Lindbergh; new ultra modern; tile kitchen and bath, wonderful location; double garage; lot 100x250; open today.
BRINKMANN, 4910 Gravois. RI. 3010.

Beautiful Warson Woods
New 6-room Colonial, 1661 Andrew drive; many shade trees; one bedroom on first floor; north of Manchester at Sappington rd. Your surprise—so much for so little. Open Sunday.
P. D. HUFFORD RLTY., HI. 1556.

CONWAY ROAD
3½ mile west of Spoede, new Colonial home, 4 bedrooms, 3 baths, lavatory, oil burner or stoker; shrubs and shade trees; 1 or more acres. W. L. Church, owner, CH. 4340. WAlnut 4021.

YORK VILLAGE—$11,000
English type home; 6 large rooms, 1½ baths, A1 condition; open 2 to 5. 3 of Clayton, 20 Northcote.
CHAUNCEY P. HEATH CO., GA. 3164

GOOD LOCATION FOR DOCTOR
Sacrifice beautiful 6-room modern brick bungalow; practically new; Dallas rd.; many nice features; call us to inspect. HAROLD STINSON RLTY CO., TE. 4-6331.

MODERN 7-ROOM RESIDENCE.
Just outside city limits, owner must sell now. CA. 5724J.

SUBURBAN PROP. FOR SALE

NEW 5-ROOM BRICK—$4750
OPEN SUNDAY, 2 TO 5 P. M.
5838 Lucas and Hunt; hardwood floors, tile kitchen and bath; side drive; trade.
EDW. KEHLENBRINCK RLTY., FR. 4040

OWNER MOVING TO ANOTHER CITY.
5-room modern white brick home, Olive St. rd., lot 60x250, garage in basement; price includes electric stove and refrigeration.
O'REILLY R. E. CO. — CH. 6327.

WHY PAY RENT?
We have 3 and 4 room bungalows for $100 cash and balance easy terms.
HARRY L. POPP, Realtor, 605 N. Skinker. FArkview 5119.

4943 TIEMAN
Dandy, cozy 4-room brick; lot 90x120; St. George's Parish; $4750, with terms to suit.
BRINKMAN, 4910 Gravois. RIv. 3010.

WILL SELL TODAY
1207 North and south rd., bungalow; new, 1-story, 5 rooms; air conditioned; $450 down. Open. MAin 18.8.

YORK VILLAGE
6-room modern residence, 3 bedrooms, 1½ baths, 2-3 acre lot; loan payment $71.10 per month; will sacrifice for quick sale. Box C-279, Post-Dispatch.

OWNER LEAVING CITY.
Will sell 6-room home, furnished or unfurnished; ½ acre; 2 blocks from bus; real buy, RL. 2600 or DIxon 4818.

Briarcliff

Building sites in this attractive subdivision ranging in size from one-half acre to one acre at reasonable prices. Located north side Ladue road, one-half mile west of Price road.
For price and particulars, see

A. T. & Whitelaw Terry

COUNTRY ESTATE
South Side CLAYTON RD. 700' WEST OF BALLAS RD.
Beautiful countryside panorama; practically new residence with 9 rooms (5 bedrooms and 3 baths); can be had with either 3 acres or about 15 acres. Open—see today, or call T. L. Coleman.
SHAW & FRANCIS, INC. CAbany 1922.

45 BRIARCLIFF
Ladue rd. to Dielman rd., then ½ mile north; 5 bedrooms, 4 baths; 1 acre.

9 THE ORCHARDS
East side Dielman rd., ½ mile north of Ladue rd.; 4 bedrooms, 3½ baths; approximately ¾ acre.

43 WILLOW HILL RD.
North side Ladue rd. at McKnight rd.; 4 bedrooms, 2 baths.

B. VALLE GROSSMAN
8015 Forsythe. REALTOR CAb. 8012

TEN ACRES, FIVE
room home; 700 feet on highway; shade, shrubbery and forest trees; more acres if wanted; or will sell 10 to 100 acres without residence; frontage on Topping Road, Barrett Station Rd. and Manchester Road. Special price to close estate. See Mr. Butler on property about 9 miles from St. Louis on
MANCHESTER AT DES PERES, MO.
Carl G. Stifel R. Co., CA. 6000
OFFICE OPEN SUNDAY.

CRESTWOOD
If you haven't already heard about this beautiful spot let us say it's the quiet, cool, restful place to spend your life! People are building now, locations are being selected and beautiful homes have already been completed. Learn the pleasures of exclusive home-owning — in Crestwood. Drive out Big Bend to just west of Berry.

DOLAN CO.
6401 MANCHESTER — HI. 2610

7420 Lansdowne, $4900
5-ROOM BRICK HOME; REAL BUY.

H. A. O'ROURKE
GRAVOIS AT BATES. RI. 4310.

MISSISSIPPI RIVER COUNTRY HOME
45 MINUTES FROM CITY
46 acres, fireproof residence, guest house, servants' quarters; garage; city utilities; landscaped.
JAMERSON C. McCORMACK, LA. 1059.

LOT 100x130—BARGAIN—$1200
Fleta, north of Heege. KAMP, CH. 8342.

AIRPORT RD. AND CAROLINA AV. — Modern 5-room brick bungalow; hardwood floors; air-conditioned heat; two-car garage. Lot 100x150.
KNICKMEYER-FLEER, FRanklin 6616.

NEW 5-room rock Dutch colonial with 5 acres; city conveniences, $4950; highway 66 and Fox Creek rd., Allenton; open. See Peck, owner. CH. 1474. Other homesteads and acreage.

$100 Cash—$10 PER MONTH
And interest; 21 acres St. Louis County, small house. Kirkwood 1746.

ACRE—Near car, store, schools; beautiful shade trees; orchard, garage. 4-room house; $1700 if sold at once; no agents. GA. 2209.

9 ACRES—Improved; has electric and country water; in Valley Park; country location within easy driving distance. Mr. Shaver, 5432 Gravois. RI. 6083.

ACREAGE—FARMS—ESTATES
FRANK A. SINGER.
26 N. Meramec, Clayton. RA. 8059.

ALLEN, 8019—4-room modern brick bungalow; garage; $25. GA. 1530.

BUNGALOW AND ½ ACRE, $6950
Sappington just south of Gravois; 7 rooms, 1 floor, modern. WENZLICK, CH. 6900.

BEAUTIFUL modern county bungalow; 6 rooms, hot-water heat, vitrolite kitchen, sun deck, sunroom; trees and shrubs; $5950. Box T-313, Post-Dispatch.

BELLE COTE, 2715—4 rooms; lot 100x335. ONLY $2750. Call O. J. Christman at
JOHN H.
ARMBRUSTER & CO.
8854 St. Charles Rd. — WI. 0242

BUILDING LOTS—Water and electric; $10 per ft. and up; also acreage. Inquire Wm. Goltermann, Sappington and Lindbergh. Phone DIxon 712.

BUNGALOW—New, Colonial, 5 rooms, $4500; easy terms. 2128 Lackland rd. WA. 904R.

BURTON, 9030—5-room modern brick. Owner in property. For details call W. H. Boenker at
JOHN H.
ARMBRUSTER & CO.
8854 St. Charles Rd. — WI. 0242

CHARLOTTE DR.—3d house east of Highway 66; 1¼ acres, modern 5-room bungalow; 25x80 poultry house.

PRETTY WEBSTER GROVES BUNGALOW
199 Couch; 6 rooms, bath, steam heat, 80 x200; sacrifice, $3900; off Adams west of Geyer. WENZLICK, CH. 6900.

COUNTRY HOME—On 19 acres; at Sulphur Springs, 20 miles south; $2500; worth double. Box T-315, Post-Dis.

CRYSTAL LAKE—5 rooms, new; distressed. RO. 6736, CA. 6050.

DUPLEX—With beautiful large lot at 3900-02 Carson road. 4 and 3 rooms. $2250. Call G. R. Denny at
JOHN H.
ARMBRUSTER & CO.
8854 St. Charles Rd. — WI. 0242

FLETA, 9816—Frame 5 rooms; furnace; large lot; only $2500; open.

OSTERKAMP, 5421 GRAVOIS. RI. 2542.

HANLEY RD., 2814 N. (2 blocks north St. Charles Rock rd.); lovely 5 rooms, brick bungalow; garage; lot 50x175. Open.

GREETNER, INC., 5715 Easton. MU. 1380

LACKLAND RD.—Fine business corner, 100x165; bargain. CA. 3360W.

3337 OXFORD.
OPEN TODAY 1-5.
6 rooms; large lot; pretty trees, shrubs; a location that's restful and cheerful. Less than $5000 will buy; want offer.
ALTMAYER — PR. 3535

SUBURBAN PROPERTY FOR SALE

RESIDENTIAL PROPERTY

CITY HOMES

No. 8 Aberdeen
English architecture; 10 rooms, 1½ baths. Lot 100x150.

4915 Pershing Avenue
10 rooms, 4 baths. Lot 60x170.

No. 36 Washington Terrace
12 rooms, 5 baths. Lot 100x185. Reasonable price.

UNIVERSITY CITY

7295 Greenway
Early English arch.; 7 rooms, 2 baths; gas heat. Beautiful lot. 120 foot front.

6212 McPherson
(New Listing).
Unusual and attractive small house; 5 bedrooms; 3 baths.

6334 McPherson
Corner house; 6 bedrooms; 3½ baths.

7284 Maryland Avenue
Colonial; 4 master bedrooms and maid's room. Nice yard.

CLAYTON

29 Hillvale
English arch., 11 rooms, 3 baths; Excellent condition; well built. Lot 112x160.

LADUE

12 Thorndell Drive
(South of Clayton Rd.—adjoins Ridgetop). 8 rooms, 2 baths, lavatory; rathskeller.

Overhills Drive
(First House). 9 rooms, 3 baths. Lot 5½ acres, for lease furnished, for the summer.

KIRKWOOD

419 Clark Avenue
Colonial; 9 rooms, 2 baths; beautiful trees; lot 100x296.

745 No. Taylor Ave.
7 rooms, 2 baths; 1-car garage. Lot 75x300.

FERGUSON

213 Royal Ave.
(New) Colonial; 6 rooms; air-conditioned heat; garage. Will trade.

ESTATE SITES

Lindbergh Blvd.
(at White Bridge Lane). (South of Ladue), 5 bedrooms, dressing room, 3 baths, 3 acres.

Rott Road
6 rooms; sleeping porch; 15 acres on Meramec River.

Spoede Road (West Side)
(North of Ladue Rd.). Colonial; 10 rooms, 3 baths; 4-car garage. 6½ acres.

RESIDENCE LOTS

Boland Drive
Lot 27, 40x125.

Brittany Woods
(Nice cor. lot). Irregular shape.

Cambridge Ave.
2 lots, 55x105 and 60x105.

Clermont
Lot 16, 204.73 ft. on south line. Lot 66, 183'x153'x150'.

Delmar Blvd.
(University City). Adjoining house numbered 6925. 100x217.

Dromara
Lots 30, 32, 34 and 35. 2 to 4 acres.

Fordyce Lane
9 lots, 2 and 3 acres each.

LaHacienda
6 lots, 75 and 150 ft. fronts.

Lindell Blvd.
(2nd lot east of Des Peres). 100x530. (Bargain.)

Hampton Park
Park Drive and Hillside Drive. 1.3 acres. Bargain.

Lake Forest
Part Lot 24, 95'x145'.

Royal Avenue (Ferguson)
20 lots; 50 and 75 ft. front.

St. Louis Country Club
Lot 29, 2¼ acres.

Hiway 66 and Graham Rd.
(S. W. Corner). 9 acres.

These Are a Few of the Fine Properties Listed With Us in Keeping With Today's Prices. For Further List, or Information on the Above, Call

CORNET ZEIBIG Inc.

MAin 4560 — 719 Chestnut St.
CAbany 4560 — 8015 Forsythe Blvd.

COUNTRY BEAUTY

with the

CONVENIENCE of the CITY

in Beautiful

Velda Village Hills!

HOMES Priced at Only **$4360** And Up — A YEAR AHEAD IN DESIGN

F. H. A. MONTHLY PAYMENTS AS LOW AS **$27.66** Including Principal, Interest, Lot Taxes and Insurance

90% APPROVED F.H.A. LOAN
FINANCED BY NORTHWESTERN NAT'L BANK

Choice of brick bungalows of various designs, including Modernistic, Colonial, Cape Cod and Modern Stone. COMPLETELY MODERN THROUGHOUT. See Them TODAY

DIRECTIONS — Two entrances, 2200 Lucas-Hunt road. East to 2900 Maywood, or 6900 Natural Bridge road, then turn south and follow arrows.

OPEN DAILY AND SUNDAY TO 9 P. M.

SCHUERMANN

BUILDING AND REALTY CO.
6104 EASTON AVE. — MU. 5700

Visit the Gateway to Happy Living

Clayton Gardens

FORSYTHE and LADUE — 20 Minutes From Downtown



Home is the cradle of happiness, of contentment, of the very joys of living! And what better time to plan a home of your own than now. Visit Clayton Gardens, "across the street" from Chas. A. Shaw Park—Clayton's new half-million dollar playground with swimming and wading pools, tennis courts, etc. Drive out today and inspect this lovely new community of attractive homes and the splendid lots available.

Call for Plat of Lots, Free Book of Plans

SHAW & FRANCIS, Inc.
Office on Grounds — Sales Agents — CAbany 2744

PINE CREST

Located south of Log Cabin Club immediately west of the Von Schrader property.

Beautiful rolling restricted lots ranging in size from 1.8 to 3 acres. Roads, water, electricity, telephone.

For those desiring the utmost in location and restrictions for their country home, see us about the above property.

A. T. & WHITELAW TERRY
111 N. 7th St. — MAin 2415
8025 Forsythe — CAbany 2430

BUNGALOW—9-room brick, corner lot, 240x250; beautiful surroundings. Klr. 1441; 910 Big Bend rd.

CHOICE LOTS—2 near Brown rd., at Natural Bridge. $200 each. WA. 1541W

COUNTRY HOME—Sell or will rent, 6-room brick bungalow, 6 acres land, nice garden, all planted, beautiful shaded lawn, fruit trees at Gerald, Mo., 62 miles west. Wm. G. Schmidt or call HI. 0773.

COUNTRY HOME — 50 acres; beautiful surroundings. 6951 Delmar. CA. 0960.

FOUR and 5-room bungalows for sale; $100 down, balance pay like rent; payments including interest and taxes. In BEAUTIFUL MARGONA PLACE (8100 west on St. Charles Rock rd., 1 block north of North and South rd.)
SCHUERMANN BLDG. & RLTY.,
8136 TODDY.

THE BUY OF THE YEAR
8910 Gravois, finest 5-room bungalow; the show house of Gravois; open for inspection, 1 to 4.
PRELIM O'TOOLE REALTY CO.,
4553 Gravois. RIverside 8777.

LOT 200x200; n. w. cor. Ballas and Virginia lane, one block north of Big Bend rd., both streets and sewer made; cash or time. 7730 Big Bend rd. HI. 9687.

LOT—Beautiful; Kirkham av., 75x200; sacrifice $15 per foot.
OREON E. & R. G. SCOTT, 800 Chestnut.

LOT—50x150; $8 per foot; west side Marshall; 300 feet north of North av.
NORTH ST. LOUIS TRUST CO.

MARYKNOLL—4 acres, attractively landscaped, improved with 7-room California ranch house, stable, servants' quarters; garage; concrete drive, lily pool, lovely view, located north side of Watson rd., west of Lindbergh; owner will carry long-term mortgage or will consider leasing.
RAYMOND M. HENLEY CO.,
111 W. Washington. TErryhill 3-0800.

410 MORRIS—OPEN 2-5:30
Only $4000; (Telegraph rd., 4 blocks south of Lemay); fairly new; 4 rooms, tile wainscote bath and kitchen; basement garage.
A. H. WEBER, 3617 Gravois. GR. 7322.

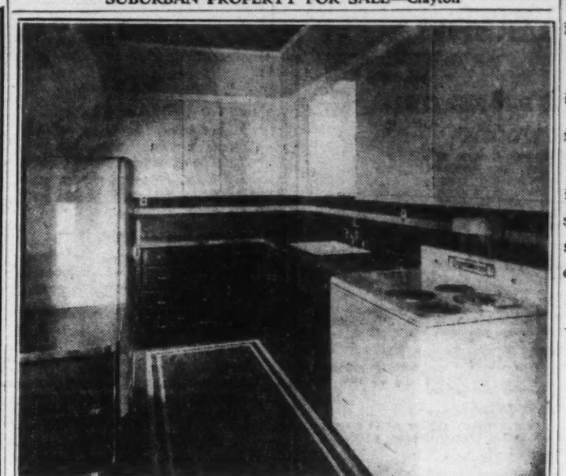
TESSON RD. HOME. ½ acre ground; brand-new. RI. 4898.

BARGAIN—Beautiful new modern Colonial character brick bungalow; 5 rooms down; 50-ft. lot; paved street, sidewalk; block car line or bus; opposite Northwoods; only $5000; $500 down, $33 month. P. O. Box 474, St. Louis.

NEW colonial 5 rooms, living room 12x24; real fireplace; tile kitchen and bath; built-in cabinets; prettiest kitchen in the county; approved by FHA. 2359 S. Milton. WAbash 904R.

NEW BUNGALOWS—$3800 and up; reasonable; terms; see these before buying. Inquire 8636 St. Charles rd.

SUBURBAN PROPERTY FOR SALE—Clayton



WILFORD P. JOY

PRESENTS

A Ladies Home Journal Kitchen

at

7900 Davis Drive—Clayton

The kitchen is decorated in blues—yellows—white. It is a kichen where you don't walk, you reach—ample space for everything—table tops—drawers for silver—bread—12 feet of dish space—towel racks—ventilating fan—garbage disposal—secretarial desk—round corners.

This luxurious house is decorated in the Williamsburg, Virginia blues and yellows. There is a silver and yellow powder room, a guest lavatory in blues and grays, the living room is as shown, the dining room is large and paneled, a buffet breakfast room, a kitchen with room is large and paneled, a buffet breakfast room, four delightful bedrooms, 2 baths, 2-car garage. The four roses and Ferdinand are in the game room. The house will be open Sunday from 10 a. m. to 9 p. m. Hope we will be seeing you.

The price is low. The cash needed is small and the balance may be paid like rent.

SUBURBAN PROPERTY FOR SALE—Lemay

PRICES—$4600 to $5250

COMPLETE

60 foot street.
Stone foundation.
Garage with side drive.
Tile wall in kitchen and bath.
Sidewalks.

VISIT
Donald Place
9300South, 3700 Bayless
9300 South, 3700 Bayless
1 block to bus and business section.
1 fare to town.

Between $30 and $35 per month and 10% down.
Includes principal, interest, taxes and insurance.

Between 10 and 14 Feet Separating Each Side of Each Building
Lots 50x174.

SHOSS RLTY. & INV. CO. — 805 CHESTNUT

SUBURBAN PROPERTY FOR SALE

THE OUTSTANDING FAVORITE

PASADENA PARK

"The Garden Spot of St. Louis County"

People who appreciate beauty, convenience, refinement and quality are buying beautiful homes in

PASADENA PARK

These beautiful 5 and 6 room English and Colonial homes have large living rooms with natural fire places, tiled kitchens and baths, air-conditioned heat, venetian blinds, metal weatherstripping, four inches of rock wool insulation, slate roofs, and side drive to 2-car garage. Large lots beautifully landscaped.

A varied selection of beautiful homes now open for inspection.

SEE THEM TODAY

Geo. N. McDonald ● 411 North Hills Drive ● EV. 5550
Office Open Daily, Including Sundays

SUBURBAN PROPERTY FOR SALE—Ladue Village

FINE NEW HOME

OF 7 ROOMS, 3 BATHS, RATHSKELLER; SERVANTS' QUARTERS ABOVE DOUBLE GARAGES.

PRICED TO SELL

ALSO LARGE LOTS—HIGHLY RESTRICTED, IN

DEER CREEK WOODS

DRIVE SOUTH ON LAY RD. FROM CLAYTON RD.

FRANCIS-PERRY-RUTH
REALTORS
110 N. 7th St. — MAin 2142

SUBURBAN PROP. FOR SALE

THANKS—SOLD OUT
Tulane West of Jackson
Starting 10 more, 6 rooms, gorgeous plans. Offering now at special low prices.
$68 per month, FHA plan
GLICK R. E. CO. MA. 4182.

RESIDENCE—8 rooms, modern; 30 miles west on Highway 66. Inquire 8510 Gravois. FLanders 6184.

SAPPINGTON RD.—Near Gravois, 173x280; all improvements in; low price. Box H-36, Post-Dispatch.

SCENIC, 447—4 rooms, bath, furnace; lot 40x313; $200 down. Nessing, Realtor, ORange 4211.

WHEATON, 27xx—The owner sacrifices for a quick sale! Get yourself a nice 4-room home, tile bath, hardwood floors, 2-car garage and 50x165 lot for a price you can afford to pay. Act now.

DOLAN CO.
6401 MANCHESTER — HI. 2610

NEW COLONIAL
9351 White Avenue, Parkridge Addition; subdivision east of McKnight, just north of Litzinger. Will be open for inspection Sunday afternoon. New grade and high schools and bus now available. One block east of Tilles Park.
Boehmer Real Estate Co.
No. 7 N. Meramec (Clayton). Park. 6200.

6-ROOM—Frame; all conveniences; lot 100x204.6, with small house in rear renting for $10 monthly. Both houses can be bought for $33.82 monthly. Call T. E. Hogan at
JOHN H.
ARMBRUSTER & CO.
8854 St. Charles Rd. — WI. 0242

$4000 BUYS my very modern brick bungalow; tile bath, hot-air heat, front drive, 2-car garage; lot 50x200; on south side of Monroe st., 8222, just west of Creve Coeur electric line, Vinita Park. Rent $40 per month; consider any offer below asking price. Owner, A. J. KUHS.

4 ROOMS—All modern conveniences; furnace, 2-car garage; lot 60x200. $19.58 monthly. Call T. E. Bayer at
JOHN H.
ARMBRUSTER & CO.
8854 St. Charles Rd. — WI. 0242

SUBURBAN PROP. FOR SALE

Acreage

WARSON ROAD
9 Acres—875 Ft. on Warson
½ mile south Clayton; sewage through place; electric, gas, water; closing estate. Owner, 1834 Locust. GA. 8145.

14 ACRES—Lemay Ferry frontage, divide. 2 miles south of city limits. Frank Hausherr.

St. Louis County Acreage
BUILDING SITES
1, 2, 3 or 4 acres, west of Woodson, near No. 40; price $750 per acre.
4 1-3 acres on Price, north of Ladue.
10 acres on Conway, west of Ballas.
30 acres on Baxter, near highway.
10 acres on Des Peres, south of Manchester.
8, 10 and 45 acres on Eatherton, north of Manchester.
7 to 10 acres on Ross, north of Olive.
155 acres, Wild Horse and Babler Park.
95 acres, 6-room house, 2 baths, furnace heat, barn and outbuildings; south side of Olive Street rd., east of Mason rd.
227 acres on Clayton and Strecker.
240 acres on Halls Ferry, 6 miles out; price far below adjoining land.
40 acres, 5-room house; $4750.
24 acres, 6-room house; Barrett Station rd., north of Manchester rd.
8 98-100 acres north side new highway, west of Spoede rd.
4 acres, north side Clayton, opposite Geyer, through new highway.
If you want St. Louis County acreage, see
B. H. STOLTMAN R. E. CO.,
4003 Chouteau. NEwstead 1091

3-ACRE TRACT—4-room frame house; electric, concrete walks, in small town, 33 miles west of St. Louis, on Route 40; cheap for cash. FOrest 2731.

GEORGIAN ACRES
Southeast corner of Geyer and Clayton rds., 1, 2 or 3 acre tracts; attractively priced.
DUKE-YOUNG, INC., 16 N. 8th. CH. 3944.

ACRES on Highway 66; 6 miles west Shaw's Garden or 5 miles west Diamond's; reasonable. See Leo Harn, Union, Mo.

2 TO 4 ACRE tracts, on Highway 61, ½ mile north Meramec River; $700 up; make offer. RI. 4898.

10 ACRES—Front 844 ft. north side Clayton rd., 800 ft. west of Ballas; sell or exchange. JE. 8626.

200 ACRES for sale in FHA territory. 6302 Natural Bridge. EV. 7117.

3½ ACRES—House, garage; 208 frontage on highway, close in. RE. 5065.

SUBURBAN PROP. FOR SALE

Acreage

McKNIGHT RD. frontage at $3000 per acre with sewer, electric and gas facilities; ⅛ mile south Clayton rd. on west side of McKnight rd.
ANDERSON-STOCKE-BUERMANN,
808 Chestnut st. — MAin 4563.

SAPPINGTON RD.—3 acres, $2100; will divide; also 1-2-3 acre tracts in Affton; very cheap. RI. 4898.

MAKE us an offer; 5, 10, 15 or 20 acre tracts on Clayton, Ladue, Spoede, Ballas or Topping rds.; bargain price to any sincere buyer. HAROLD STINSON RLTY CO. TE. 4-6331.

20 ACRES, Hillcrest, adjoining proposed Ford plant; cheap. RI. 4898.

5 ACRES—Old State road; trees, electric. TErryhill 3-2488.

5 ACRES—Highway 40, 13 miles from St. Charles; bargain. HI. 0638.

CLARKSON RD.—30 acres, 1450 ft. frontage on concrete; want offer. Owner Kl. 430.

Affton

TULANE PARK
50 New Brick Bungalows
FHA Approved
50-Foot Lots or Larger
As Low as
$29.95
Per Month
DISPLAY HOUSE
OPEN DAY AND NIGHT
Tulane Realty & Dev. Co.
FL. 9140

DIRECTIONS: Drive out Gravois to Weber road, turn left and go 2 blocks to Tulane Park.

THESE ARE A STEAL
$3800 to $4500
Brick colonials and brick English type homes. Tinted and finished walls, real fireplace, tile wall kitchen and bath, garages, large lots, side drives; 10-year loans. Drive to 9300 Gravois, turn right on Webster rd., 2 blocks past McKenzie School to 8715 Ivy.
NO FINANCE COST
Vernon Laux Rlty., RI. 7800

8704 GRAVOIS—OPEN 2-6 P. M. 6 rooms; tile wainscoat bath and lavatory; real buy; must be seen.
WEBER
3617 Gravois. — GR. 7322.

LIKE NEW—BARGAIN
Modern 4 rooms, tile bath and kitchen; hardwood floors; side drive. LA. 3197.

IRENE, 9621—New 5-room bungalow; $4500 up; display house, ½ block off McKenzie. FL. 0148.

LINDBERGH FRONTAGE—$10 ft.; just off, $5 foot; bargain. RI. 5550.

SWIFTON, 8815 (9400 south on Gravois)—5-room modern bungalow; priced to sell. Cordes, CH. 9763.

Baden

BADEN'S BEST BUY.
6-room brick bungalow, modern, large screened-in porch, 3-car brick garage; $4500.
Keeney-Toelle, 5506 Nat. Bridge. MU. 7376.

NEW 4-ROOM COTTAGE, $850.
1 year old; 2 new sheds; lot 85-foot front; 1 block Chambers and Halls Ferry rd. Wyman, 722 Chestnut. CH. 8500.

BARGAIN
Cottage, 130x150-ft. lot, 460 bluff, Riverview Gardens; $800. F. Hollis, 4172 Blaine. GO. 4472.

BARGAIN
Duplex and 2 single cottages, 413-15-17 Scenic, Riverview Gardens; $1800. F. HOLLIS, 4172 Blaine. GO. 4472.

Belnor

BEL-NOR
Glen Echo Dr., 8286
Knollwood Dr., 8319
Montleau Dr., 8900
Beautiful homes, 6 rooms and larger; large lots; see today; representative in subdivision.
KNICKMEYER-FLEER, FRanklin 6616.

BEL-NOR LOTS—CHEAP
75x178, west of 8224 Natural Bridge rd., $1700, and 50x150, on Arlmont dr.; owners must sell regardless of price.
GEO. J. WANSTRATH R. CO.
CE. 2940. 715 Chestnut. EV. 3295.

OPEN DAILY.
3005 Arlmont dr.; see this new extremely attractive 3 bedroom home.
KNICKMEYER-FLEER, FRanklin 6616.

LOTS—See us for lots in Bel-Nor; each 50x150; low price; easy terms.
HAUER-LUSTKANDL, CH. 6125.

AFTER seeing my beautiful modern home you will agree it is an exceptional bargain; will take $500 down; balance monthly. WInfield 0010.

TODAY may be your last opportunity to see this new 6-room brick colonial; drive out Natural Bridge to 8500 west and one block south; if you need two or three bedrooms and want modern and substantial construction, it will be worth your while to inspect 3031 Nordie drive.
DICKMANN — 804 Chestnut

Brentwood

NEW COLONIAL HOME
Exquisite 5-room home in beautiful Summit Park for only $49 per month. 8511 Rosalie, 2 blocks east of Brentwood City Hall. Open Sunday or by appointment. Phone FO. 8813 or CE. 4642.

22 ACRES on Brentwood bl., one block north Manchester rd. Owner 1526 Brentwood bl.

BRENTWOOD PL., 8705—4-room brick bungalow; priced to sell; open this afternoon.

BREMERTON, 1418 (Formerly Lay rd.)—Nice 4-room residence; lot 50x140; garage; hot-air heat; now vacant; easy terms. Only $2750. MAin 2660.

EULALIE, 8704—5-room frame; 50x150; only $3500; easy terms. Now vacant.
ECONOMY FED. SAV. & LOAN ASSN.,
722 Chestnut st. — MAin 2660.

WHITE, 8791—It can't burn, this fireproof home. Besides it has air-conditioned heat, hardwood floors, tile bath, real fireplace and is destined to sell soon. Better look now—tomorrow may be too late.

DOLAN CO.
6401 MANCHESTER — HI. 2610

5 ROOMS—Modern, 50x180; $3400; easy terms. REpublic 0400.

Carsonville

WHAT $1150 WILL BUY.
Ruth av., 4-room bungalow, large lot, trees and shrubs; good condition.
Keeney-Toelle, 5506 Nat. Bridge. MU. 7376.

$1750 BUYS 4-ROOM BUNGALOW.
Bath, furnace, garage; ½ block to car; big bargain. See 8941 Zev.
Keeney-Toelle, 5506 Nat. Bridge. MU. 7376.

Clayton

2 BRAND-NEW HOMES
EARLY AMERICAN TYPE BUNGALOWS
1041-45 Francis pl.; just block east of North and South rd., just south of Clayton rd.; 5 rooms and bath on 1st floor; 1 and lavatory on 2d floor; Clayton school district. Price just reduced $7250.
INSPECT TODAY. OPEN 1 TO 10 P. M.
A. T. O'ROURKE ST. 1060
1008 DeMUN at CLAYTON RD.

Attractive English Duplex
7508 York Drive—Moorlands
Second floor; studio living room, 3 bedrooms, 2 baths; open rear porch; all-electric kitchen; garage for 2 cars. Open.
HENRY R. WEISELS CO.
8th and Chestnut. — CHestnut 4800

Last Call—Price Reduced
NOW $8650—$15,000 VALUE
Be sure; inspect 7728 COUNTRY CLUB COURT, 6 rooms; about 12 years old, 2-car brick garage; beautiful, exclusive, quiet street. $1500 down.
GLICK R. E. CO. — MA. 4182.

LOOK at THIS!
7707 Davis dr.; really a fine home; A1 construction and condition; 7 rooms; 1½ baths; choice location in Davis pl. See today.

Dimmitt-Rickhoff-Bayer
Big Bend at Clayton. — NT. 1314.

New Home at the Right Price
Must be sold at once; 8 rooms; 2½ baths; open Sunday.
Boehmer Real Estate Co.
No. 7 N. Meramec (Clayton). PARK 6200.

BRAND-NEW HOMES—MOORLANDS
AUDUBON DRIVE; NEAR OXFORD
Lovely, quality-built, well-arranged homes
8 rooms, 3 baths. Exceptional values.
SLONDI R. CO., 722 Chestnut. CE. 5862.

SUBURBAN PROP. FOR SALE — Acreage

McKNIGHT RD. frontage at $3000 per acre with sewer, electric and gas facilities; ¼ mile south Clayton rd. on west side of McKnight rd. ANDERSON-STOCKE-BUERMANN. 8016 Chestnut st. MAin 4593.

SAPPINGTON RD.—3 acres, $2166; will divide; also 1-2-3 acre tracts in Affton; very cheap. RI. 4898.

MAKE us an offer; 5, 10, 15 or 20 acre tracts on Clayton, Ladue, Spoede, Ballas or Topping rds.; bargain price to any sincere buyer. HAROLD STINSON RLTY CO. TE. 4-6331.

20 ACRES, Hillcrest, adjoining proposed Ford plant; cheap. RI. 4898.

5 ACRES—Old State road; trees, electric. TErryhill 3-2488.

5 ACRES—Highway 40, 13 miles from St. Charles; bargain. HI. 0638.

CLARKSON RD.—30 acres, 1456 ft. frontage on concrete; want offer. Owner KI. 430.

Affton

TULANE PARK
50 New Brick Bungalows
FHA Approved
50-Foot Lots or Larger
As Low as
$29.95
Per Month
DISPLAY HOUSE
OPEN DAY AND NIGHT
Tulane Realty & Dev. Co.
FL. 9140

DIRECTIONS: Drive out Gravois to Weber road, turn left and go 2 blocks to Tulane Park.

THESE ARE A STEAL
$3800 to $4500
Brick colonials and brick English type homes. Tinted and finished walls, real fireplace, tile wall kitchen and bath, garages, large lots, side drives; 10-year loans. Drive to 9400 Gravois, turn right on Webster rd. 2 blocks past McKenzie School to 8715 Ivy.

NO FINANCE COST
Vernon Laux Rlty., RI. 7800

8704 GRAVOIS—OPEN 2-6 P. M.
6 rooms; tile wainscoat bath and lavatory; real buy; must be seen.
WEBER
3617 Gravois. GR. 7322.

LIKE NEW—BARGAIN
Modern 4 rooms, tile bath and kitchen; hardwood floors; side drive. LA. 3197.

IRENE, 9621—New 5-room bungalows; $4500 up; display house, ½ block off McKenzie. FL. 0148.

LINDBERGH FRONTAGE—$10 ft.; just off $5 foot; bargain. RI. 5550.

SWITON, 8815 (9400 south on Gravois) —5-room modern bungalow; priced to sell. Cordes, CH. 9763.

Baden

BADEN'S REST BUY.
6-room brick bungalow, modern, large screened-in porch, 3-car brick garage; $4500.
Keeney-Toelle, 5506 Nat. Bridge. MU. 7376.

NEW 4-ROOM COTTAGE, $850.
1 year old; 2 new sheds; lot 85-foot front; 1 block Chambers and Halls Ferry rd. Whyman, 722 Chestnut. CH. 8500.

Cottage, 130x150-ft. lot, 460 bluff, Riverview Gardens; $800. F. Hollis, 4172 Blaine. GO. 4472.

BARGAIN
Duplex and 2 single cottages, 413-15-17 Scenic, Riverview Gardens; $1800. F. HOLLIS, 4172 Blaine. GO. 4472.

Belnor

BEL-NOR
Glen Echo Dr., 8286
Knollwood Dr., 8319
Montlead Dr., 2900
Beautiful homes, 6 rooms and larger; large lots; see today; representative in subdivision.
KNICKMEYER-FLEER, Franklin 6616.

BEL-NOR LOTS—CHEAP
75x178, west of 8224 Natural Bridge rd., $1700, and 50x150, on Arimont dr., owners must sell regardless of price.
GEO. J. WANSTRATH R. CO.
CE. 2940. 715 Chestnut. EV. 3295.

OPEN DAILY.
3005 Arimont dr.; see this new extremely attractive 3 bedroom home.
KNICKMEYER-FLEER, Franklin 6616.

LOTS—See us for lots in Bel-Nor; each 50x150; low price; easy terms.
HAUER-LUSTKANDL, CH. 6125.

AFTER seeing my beautiful modern home you will agree it is an exceptional bargain; will take $500 down; balance monthly. Winfield 0010.

TODAY may be your last opportunity to see this new 6-room brick colonial; drive out Natural Bridge to 8500 west and one block south; if you need two or three bedrooms and want modern and substantial construction, it will be worth your while to inspect 3031 Nordic drive.
DICKMANN 804 Chestnut

Brentwood

NEW COLONIAL HOME
Exquisite 5-room home in beautiful Summit Park for only $49 per month. 8521 Rosalie, 2 blocks east of Brentwood City Hall. Open Sunday or by appointment. Phone FO. 8813 or CE. 4642.

22 ACRES on Brentwood bl.; one block north Manchester rd. Owner 1526 Brentwood bl.

BRENTWOOD PL., 8795—4-room brick bungalow; priced to sell; open this afternoon.

BREMERTON, 1418 (Formerly Ley rd.)—Nice 4-room residence; lot 50x140; garage; hot-air heat; now vacant; easy terms. Only $2750. MAin 2660.

EULALIE, 8704—5-room frame; 50x150; only $5500; easy terms. Now vacant. ECONOMY FED. SAV. & LOAN ASSN., 722 Chestnut st. MAin 2660.

WHITE, 8791—It can't burn, this fireproof home. Besides it has air-conditioned heat, hardwood floors, tile bath, real fireplace and is destined to sell soon. Better look now—tomorrow may be too late.

DOLAN CO.

6401 MANCHESTER HI. 2610

5 ROOMS—Modern, 50x180; $3400; easy terms. REpublic 0400.

Carsonville

WHAT $1150 WILL BUY.
Ruth av., 4-room bungalow, large lot, trees and shrubs; good condition.
Pierce av., 4-room modern brick bungalow; almost new; large lot; terms.
Keeney-Toelle, 8506 Nat. Bridge. MU. 7376.

$1750 BUYS 4-ROOM BUNGALOW.
Bath, furnace, garage; ½ block to car; big bargain. See 8941 Zev.
Keeney-Toelle, 8506 Nat. Bridge. MU. 7376.

Clayton

2 BRAND-NEW HOMES
EARLY AMERICAN TYPE BUNGALOWS
1043 and 1049 Francis place, block east of Clayton rd.; 5 rooms and bath on 1st floor; 2 bedrooms and lavatory on 2d floor; Clayton school district. Price just reduced $7250. INSPECT TODAY. OPEN 1 TO 10 P. M.
A. T. O'ROURKE ST. 1060
1008 DeMUN at CLAYTON RD.

Attractive English Duplex
7508 York Drive—Moorlands
Second floor; studio living room, 3 bedrooms, 2 baths; open rear porch; all-tile kitchen; garage for 2 cars. Open.
HENRY R. WEISELS CO.
8th and Chestnut. CHestnut 4800

Last Call—Price Reduced
NOW $8650—$15,000 VALUE
Be sure; inspect 7728 COUNTRY CLUB COURT. 6 rooms; about 12 years old. 2-car brick garage; beautiful, exclusive, quiet street. $1500 down.
GLICK R. E. CO. MA. 4182

LOOK AT THIS!
7707 Davis dr.; really a fine home; A1 construction and condition; 7 rooms; 1½ baths; choice location in Davis pl. See today.
Dimmitt-Rickhoff-Bayer
Big Bend at Clayton. ST. 1314.

New Home at the Right Price
Must be sold at once; 8 rooms; 2½ baths; open Sunday.
Boehmer Real Estate Co.
No. 7 N. Meramec (Clayton). PArk. 6200

BRAND-NEW HOMES—MOORLANDS
AUDUBON DRIVE; NEAR OXFORD
Lovely, quality-built, well-arranged homes; 8 rooms, 3 baths. Exceptional values.
SLONIM R. CO., 722 Chestnut. CE. 3563.

SUBURBAN PROPERTY FOR SALE

THE ANNOUNCEMENT
you've been waiting for
100% MODERN BUNGALOWS
at approximately
$3000

New location at Florissant Ave. and Jennings Rd., where you will have an opportunity to buy a 4 or 5 room bungalow. 100% modern.

On Public Service bus line near Grade and High Schools, Churches and Shopping Center.

SCHUERMANN
BUILDING & REALTY CO.
6104 EASTON MUlberry 5700

Clayton

PEERLESS COUNTY BRICK BUNGALOW
New 5 and 5 modern duplex, 9xx Concordia lane (Clayton); moderate price.
A. T. O'ROURKE ST. 1060
1008 DeMUN at CLAYTON RD.

6307 ALEXANDER
ATTRACTIVE 7-ROOM, 3-BATH HOME. For sale at a greatly reduced price.
Glik-Watell ROs. 0611

BEAUTIFUL 6 AND 7 ROOM DUPLEX, adjoining Lake Forest on the west; 1010 E. Linden. 125 feet south of Clayton rd.; tile kitchens and baths, newly decorated, separate hot-water heating plants, 4-car garage; large lot; original cost $22,500; sale price will surprise you; inspect today if you want a bargain.
A. K. Feinberg, 2914 N. Union. EV. 4900.

625 AUDUBON.
9 ROOMS, 3 BATHS
For a discriminating buyer here is the best buy in a fine neighborhood, unusually well built, every part of this home shows its quality. Corner lot, beautiful yard and shrubs. Price cut almost to the FHA loan. Card of admission required.
FRANKLYN E. MEYER CO. PA. 3390.

BYRON, 7535—New Colonial designed building; exceptional.
S. G. DUKE, CHestnut 3944.

SAVE $8000
433 Carswold dr.; finest Wydown Forest; new, very attractive 6-room, rathskeller; beautiful trees; perfect home.

CENTER DR., 1133—In Hampton Park you'll find an extra lovely home. All kinds of room—10 rooms, terrazzo and hardwood floors, servants' quarters, a regulation tennis court, 1¾ acres of yard. It's a top-notch home—a real beauty. In A1 condition, of course.

DOLAN CO.

6401 MANCHESTER HI. 2610

SPECIAL VALUE
7576 Clayton Rd.
OPEN TODAY 2 TO 6.
Attractive Colonial home in Hampton Park of 9 large rooms, 3 baths and extra lavatory; situated on a spacious lot 243'x170' with numerous valuable trees.
Here is your opportunity to secure a beautiful home at a very reasonable price.
TOWER GROVE BANK & TRUST CO., Grand and Hartford FR. 5500

CLAYTON lot bargain; $35 foot; choice spot for duplex residence; s. e. cor. Tuscany Park and Big Bend; 137x186.
HENRY R. WEISELS CO. CH. 4800.

CRESTWOOD, 19—Look ahead — invest here, today! 9-room home, 2½ baths, hot-water heat, 2-car garage, 75x125 lot! You can't miss and you can see it —today!

DOLAN CO.

6401 MANCHESTER HI. 2610

7419 Cromwell Drive—Bargain
2-story Old English; 4 bedrooms, 2 tile baths; spacious living room; paneled library, breakfast room; tile kitchen; rathskeller; 2-car garage; 80-ft. lot.
HENRY R. WEISELS CO. CH. 4800.

HILLVALE DR. 11—Imagine all this for only 10 per cent down and 15 years to pay. 10 beautiful rooms, 3½ baths, oil burner, vitrolite kitchen, maid's room and bath on third floor! It's an exquisite home with that certain something! And don't forget the easy HOLC terms!

DOLAN CO.

6401 MANCHESTER HI. 2610

LOT—93 ft.; corner Crestwood dr. and Hillvale, Claverach Park. WY. 0335.

MERAMEC, 306 N.—7 rooms, hot-water heat. EDWARD L. BARKWELL.
118 N. 7th st. CHestnut 5555.

PARKDALE, 7400—In beautiful Moorlands you'll find this inviting brick house—5 bedrooms, 2 baths, a sunroom, air-conditioned gas heat, 2-car garage—and just enough of that homey atmosphere to make you want it. Look it over

DOLAN CO.

6401 MANCHESTER HI. 2610

74xx PARKDALE, CLAYTON.
Brand-new, 5 bedrooms, 3 baths, rathskeller; 2-car garage; oil heat; Old English type; low price.
HENRY R. WEISELS CO., CH. 4800.

RIDGEMOOR DR., 33—9-room brick; 2½ baths; practically new; owner built.

SYDOWN, 7144—Beautiful 5 bedroom, 3-bath home; Claverach Park; admission by card.
APEX REALTY CO., MAin 4860.

7525 YORK DRIVE!
This beautiful 5-family apartment, 7 rooms, 2 baths, on 1st fl.; 4-apt., 4 rms. each above; owner anxious to sell or trade, 1st fl. vacant. Open for inspection.
HENRY R. HAFFNER REALTY CO., CA. 2866.

YORK, 7447—Beautiful Colonial home, 4 bedrooms, 2-car garage attached; builder's cash out, don't miss this opportunity.
DUKE-YOUNG, INC., 16 N. 8th. CH. 3944

BEAUTIFUL new 8-room home, direct from builder; lot 150x320; in high-class subdivision; will sacrifice. RE. 3913.

Fenton

BUNGALOW—4 rooms, modern, new. Route No. 30, ¾ mile from Fenton.

Ferguson

HERE IS VALUE FOR YOU
4-room bungalow, furnace— — —$1650
5-room modern bungalow— — —2500
7-room modern residence, excellent location, near school and transportation— — —4500

NEW BUNGALOWS
See our NEW 5-room strictly modern bungalows, $3950 and up.
ACME AGE.

3-acre tracts, water, transportation.
2½ acres, beautifully wooded, restricted.
2 acres, 5-room modern bungalow, 1 block from transportation — — —$4500
We have homes, lots and acreage at any price and description. Get our list. Open Sunday.
YORKTOWN REALTY CO.
Ferguson, Mo. YOrktown 0277.

NEW 5-ROOM BUNGALOW
858 Tremore pl., 200 feet west of Florissant rd. and Weigel cr.; 5 large rooms, air-conditioned heat; tile kitchen and bath; large screened sleeping porch; FHA financed and inspected; 10% cash, balance less than rent. Open daily for inspection.
DUNCANNON REALTY CO. on premises.

BEST BUY IN THE COUNTY
6-room brick residence, ¾ acre, block from transportation; large trees. Ideal place for home or club.
YORKTOWN REALTY CO.
Ferguson, Mo. YOrktown 0277.

Filling Sta. or Business Cor.
In Ferguson; 86 feet on Florissant rd., 225 feet on Airport highway, with two houses.
MUENKES, 9433 Lackland, Overland, Mo.

60 FOOT LOT—$475
Beautiful level lot, 152' depth on Hartnett.
FELSERBAUM, 722 Chestnut. CE. 1334.

ACREAGE—Near Ferguson, with or without buildings; grape vineyard and orchard; some timber. Nessing, Realtor, Ottsage 4211.

5 ACRES—5-room house, plenty fruits of all kinds; $8000. $3000 cash. Wm. Gelbe, Hudson Smith rd., Ferguson, Mo.

Florissant

BUNGALOW—5-room modern brick; sticker, screened porch, county water; good location; may trade.
11½ acres, 6 rooms, large henhouse.
GETTEMEIER, Florissant, Mo. AT. 821.

HOUSE—6 rooms, 1 acre; water; also 9½ acres adjoining; ½ in orchard; at low price; maintain for city property.
HUFFORD RLTY. CO., HI. 1556.

Glendale

3 Bedrooms, 2 Sunrooms, 1½ Baths, on a lot 116'x145'

220 Parkland Ave.
Pay for it with your rent receipts.
Open 2 to 6
FRANCISCUS-MAGINN
MAin 4407

Jennings

See Muriel Park
5-room brick bungalows, carefully restricted, large lots, water, gas, electric, sewers. Three bus lines, schools, churches. FHA financed 90%. Hildred av. and Jennings road, 5 blocks north of West Florissant. Office open 10 to 1.
Stock & Son EV. 4990

$6500 VALUE—$4950
52 JENNINGS COURT
5 rooms; sunroom; large lot; North Jennings road to Hord, west to Couzzens, north to Jennings court. GLICK, MA. 4182.

BEAUTIFUL 5-room modern brick; nice yard; on Georgia. YO. 0939.

BLEWETT, 8900—31 acres, platted; ripe for building; attractive price; out-of-town owner orders immediate sale.
MORRIS AACH CO., INC., 826 Chestnut.

CLIFTON, 8601—Modern 6 rooms; large lot; trees; see owner; open 1 to 6.

HOUSE—6 rooms, asbestos roof, hot-water heat; nicely shaded lot; McLaren av., corner of Granada. Jennings Rlty. & Loan Co., 2043 McLaren. EV. 6005, EV. 5817.

HUISKAMP, 9200 — 7 rooms; modern; large ground; double garage. EV. 9583.

LOT—50 ft. east side Jennings rd., $6 ft. LA. 4948.

NICELY arranged large 5 room; modern; lot 50x128, on Janet. EV. 8093.

VACANT on Summit av., in Jennings; beautiful lot 100x178; only $1000.
HARTWIG-DISCHINGER. FRanklin 2943.

SUBURBAN PROPERTY FOR SALE

HYLAND PARK
Wooded Lots $300 and Up

Maplewood's newest residential development. Laclede Station Road North of Folk. One block from bus, street car. See our house plans from $3000 to $5900. Homes financed 100%.

HYLAND DEVELOPMENT CO., CA. 7122

Kirkwood

FOR A HOME
In Beautiful Kirkwood
SEE
The Trust Co. of Kirkwood
We have some outstanding values to offer in homes, county acreage, building sites and investment property. Kirkwood 210.

ATTRACTIVE APARTMENT
IN FINE RESIDENTIAL LOCATION
125 W. Bodley, modern 6-family of 4 rooms each; 6-car garage; lot 50x300; always rented. Phone us for inspection and full particulars.
TOWER GROVE BANK & TRUST CO., GRAND AND HARTFORD, FR. 5500.

ROLOFF HOMES
511 W. Jewel, 6 rooms.
451 Alice, 5 rooms.
1001 Bernice, 5 rooms farrenwall.
ROLOFF DEV. CORP.,
336 S. Kirkwood rd. TE. 3-2334.

DISPLAY HOUSE
SEE 423 BURNS AVENUE—KIRKWOOD
$5850
Mile South of Manchester at Geyer
$30.26 per month, principal and interest; 5-room bungalow; tile wall kitchen, bath; basement garage; large screened porch.
HARTWIG-DISCHINGER. FRanklin 2943.

$250 Buys House, Large Lot
See 210 Midway, off Kirkwood rd., at Grand; 6-room modern frame; sacrifice, $3500. WOLF-POLLACK, MA. 1858.

¾ ACRE—MODERN BUNGALOW—$5250
743 Craig dr. (end Manchester car); 6 rooms; high location. WENZLICK, CH. 6900.

650 E. ADAMS
Brand-new 5-room brick colonial; stairs to unfinished attic; beautiful interior; extra large living room, tile kitchen and bath; only $500 cash.
FRANKLYN E. MEYER CO., PA. 3390.

ADAMS, 241 E.—7 rooms, modern, gas-fired heat; garage; weather stripped; Venetian blinds; carpeted; A1 condition; nice home.
HENRY H. HAFFNER R. CO., CA. 2996.

BEAUTIFUL Kirkwood estate, 5 bedrooms, 2 baths, servants' quarters; 50 oak trees. Trade smaller house, city or county. Box R-129, Post-Dispatch.

BUNGALOW — Westchester, subdivision, Missouri av. and Cherry st.; 5 rooms, bath, shade, fruit, garden, lot 50x214; vacant or will rent.

BUNGALOW—5 rooms, all modern; basement garage; lot 50x200; $4500. Open Sunday, 2 to 6. RUEHL-BRASMAN, 116 W. Jefferson. Kirk. 24.

CLAY, 635 N.—6 rooms, modern, large lot; choice location; $8500; open; want offer. Owner, KI. 2056.

CURRAN, 1003—Modern 5-room brick white tile roof, corner lot 60x135; long-term loan; payment low.
LACLEDE BOND & MTG. CO., CH. 6912.

ESSEX, 353—New 6 rooms, $5950. Builder, FL. 4524.

JEFFERSON, 130 E.—7 rooms, bath; good condition; convenient to stores, etc. New stoker; $5850.

512 N. KIRKWOOD
HIGH-CLASS DUPLEX.
5 rooms each; originally sold for $16,500; for quick sale take $12,500; $1500 down. Owner, P.O. 5094.

LEFFINGWELL, 345—5 rooms, modern bungalow, large garage, fine shade trees, all improvements. MU. 4241.

LOCKWOOD GARDENS — Lot 60x125; $1200. We will plan, finance and build your home on rental terms. Why buy a speculatively built house when you can have your home tailored to fit your needs?
RAYMOND M. HENLEY CO.,
111 W. Washington. TErryhill 3-0800.

LONGFELLOW, 462 — Corona Park; 4-room modern brick bungalow; with garage; $4750.
WIELAND-HAVERKOST R. E. CO., RI. 3483.

473 S. VAN BUREN
Open Sunday 1-5
5-room brick bungalow. Can be bought with rent receipts.
Webster Groves Trust Co.
REALTORS

WASHINGTON, 613 W.—New 7 rooms, 2 baths; air-conditioned; nice lot; beautiful trees; sacrifice.

WEST WASHINGTON, 325—Nice home, 2 baths, lot 75x325; shade, flowers, garden and fruit; can be used for home and income; easy terms.

WILSON, 128—Beautiful modern Cape Cod Colonial; tile bath, kitchen, attached garage; schools, transportation, large lot; priced $5850; open daily. Further information phone KI. 1417R.

BUNGALOW—Frame; 4 large rooms; insulated; hardwood floors; hot-water heat; fireplace; 50 trees and shrubs; bath and 2d floor unfinished; bargain; owner. 617 McKinley.

COLONIAL lot—60x161, all improvements in; good location; bargain. KI. 1938W.

COLONIAL 6-room, near Catholic church, near high; transportation. KI. 674R, owner.

CORNER LOT—50x150; 4-room frame; cottage on rear; excellent building site; near transportation, stores. TE. 3-2564.

BEAUTIFUL lot 50x165; 614 Nirk av.; all improvements; owner wants an offer. Mr. Shaver, 5432 Gravois. RI. 6083.

OWNER sacrificing 5-room modern brick bungalow. Chestnut 4678.

Ladue Village

Residences for Sale—LADUE
BUILDER MUST SELL! 4-BEDROOM, 2-BATH NEW RESIDENCE, $13,500; No. 3 Rye Lane; Chevy Chase; on Price rd. north of Ladue; pretty white Colonial; see today. Open 2 to 5. Consider trade or best offer.
A. K. Feinberg, 2914 N. Union. EV. 4900.

LADUE HOME SITE
OUT-OF-TOWN OWNER.
100x255 on north side of Ladue rd., west of Price rd. Owner says sell. West of new home.
GEO. J. WANSTRATH R. CO.
CE. 2940. 715 Chestnut. EV. 3295.

RESIDENCE BARGAIN
West side McKnight rd., north of Clayton; 8 rooms, 2 baths; large lot, 100x272; 2-car inside garage; 10% down.
B. H. STOLTMAN R. E. CO.,
4003 Chouteau. NEwstead 1091.

LADUE VILLAGE BARGAIN
9115 CLAYTON ROAD—NEAR LAY.
New Colonial; 6 bedrooms, 3 baths; 2-car garage, one acre with massive trees, shrubbery. Ready to move in.
HENRY R. WEISELS CO., CH. 4800.

440 S. PRICE ROAD
Beautiful 5-bedroom residence, 3 baths, maid's room and bath; over 1 acre of ground; inspection by appointment only.
A. M. & F. J. CORNWELL, INC., MA. 2258

"LADUE VILLAGE"
Daniel Rd. at Litzsinger
Two new rambling houses, 3 bedrooms, 2 baths; large lots; open Sunday.
Carl G. Stifel, Rlty. FL. 6000

31 CLERMONT LANE
Beautiful colonial; lot 160x260; trees, 3½ baths; 3-car garage; open Sunday.
MEIER, COMFORT, BERGS & JUDGE, 24 N. Meramec, Clayton. RAn. 8140.

10 DEER CREEK WOODS—NEW
Beautiful 5 bedroom home; 3 baths, 2 extra lavatories; rathskeller; inspect today.
A. M. & F. J. CORNWELL, INC. MA. 2258

2 ACRES—PICARDY LANE
Lots 36 and 37. Price $6500.
McDONALD, 823 CHESTNUT. MA. 0142.

DIELMAN RD.—At Briarcliff; three-quarter acre. Wydown 0290.

PICARDY LANE—North of Conway, facing Warson rd.; 6 rooms, 2 baths; oil burner; beautiful lot.
MEIER, COMFORT, BERGS & JUDGE, 24 N. Meramec, Clayton. RAn. 8140.

PICARDY LANE—Cape Cod brick; 4 bedrooms, 3 baths; 1 1-3 acres; beautiful shrubs and trees.
MEIER, COMFORT, BERGS & JUDGE, 24 N. Meramec, Clayton. RAn. 8140.

PICARDY LANE, 2—9 rooms, 3 baths, 1½ acres, bargain. Open, J. C. Smith, CH. 0453.

Ladue Village

WARSON TERRACE, 7 (opposite Picardy) —Neo-modernistic; internationally considered outstanding in design and beauty; photographs in exclusive leading magazines; 4 bedrooms, 3½ baths; cooling system; beautifully landscaped; truly a house of beauty and charm. Open today.
R. F. ANDERSON CO. CA. 0121.

2½ ACRES—Sell part or whole; north of Ladue rd. east of Price rd. Phone owner, AXminster 0236.

1 ACRE—150 ft. front; all utilities; want offer. REpublic 5341.

ATTRACTIVE 8-room; 2½ baths; 2½ acres; not 2 years old; owner leaving city. Box H-152, Post-Dispatch.

COUNTY home; modern; on 2½ acres; 8 rooms, 2 baths, and playroom; barn and fenced yard for horses or dogs; also 3-room cottage and bath. RE. 0188.

SEVEN large rooms, maid's, 3 baths, half acre. 9707 Conway.

Lemay

BUNGALOW—6 rooms, bath, hot water heat; 1 acre of ground; a bargain; you will have to see it. Sunday p. m. 201 E. Etta av.

Maplewood

ALAMEDA, 2206—Doesn't this sound unusual? For only $3500 you can buy a 5-room country home with sunroom, hardwood floors, hot-water heat, porches front and rear, garage and fine lot. This is a special, so see it now!

DOLAN CO.

6401 MANCHESTER HI. 2610

4-Room Brick, $3450
2121 Almeda (just west of 2100 Bellevue), has hardwood floors, tile bath, side drive garage, and has just been completely reconditioned. Terms; OPEN. SEE THIS BARGAIN TODAY.
PERLMUTTER, CE. 4801, 822 Chestnut.

2756 BARTOLD, $4900.
7-room bungalow; 60x135.
CHAUNCEY P. HEATH CO. GA. 3164.

2509 BELLEVUE, WANT OFFER QUICK.
7-room bungalow, one floor, 2 porches.
CHAUNCEY P. HEATH CO. GA. 3164.

CAMBRIDGE—Residence, 3 bedrooms and bath, 60-foot lot; opposite Sutton school, bargain. Box H-175, Post-Dispatch.

REAL BUY—$4250.
7429 Gayola; 4 rooms and sun room; large garage; newly decorated. HI. 8870.

LYNDOVER, 7431—Single 5-6; modern, A1 condition. ST. 3522.

3337 OXFORD
OPEN TODAY 1-5
6 rooms, large lot, pretty trees, shrubs; a location that's restful and cheerful; less than $3000 will buy; small down.
LACLEDE BOND & MTG. CO., CH. 6912.

ESSEX, 353—New 6 rooms, $5950. Builder, FL. 4524.

JEFFERSON, 130 E.—7 rooms, bath; good condition; convenient to stores, etc. New stoker; $5850.

512 N. KIRKWOOD
HIGH-CLASS DUPLEX.
5 rooms each; originally sold for $16,500; for quick sale take $12,500; $1500 down. Owner, P.O. 5094.

LEFFINGWELL, 345—5 rooms, modern bungalow, large garage, fine shade trees, all improvements. MU. 4241.

LOCKWOOD GARDENS — Lot 60x125; $1200. We will plan, finance and build your home on rental terms. Why buy a speculatively built house when you can have your home tailored to fit your needs?
RAYMOND M. HENLEY CO.,
111 W. Washington. TErryhill 3-0800.

LONGFELLOW, 462 — Corona Park; 4-room modern brick bungalow; with garage; $4750.
WIELAND-HAVERKOST R. E. CO., RI. 3483.

473 S. VAN BUREN
Open Sunday 1-5
5-room brick bungalow. Can be bought with rent receipts.
Webster Groves Trust Co.
REALTORS

WASHINGTON, 613 W.—New 7 rooms, 2 baths; air-conditioned; nice lot; beautiful trees; sacrifice.

WEST WASHINGTON, 325—Nice home, 2 baths, lot 75x325; shade, flowers, garden and fruit; can be used for home and income; easy terms.

WILSON, 128—Beautiful modern Cape Cod Colonial; tile bath, kitchen, attached garage; schools, transportation, large lot; priced $5850; open daily. Further information phone KI. 1417R.

BUNGALOW—Frame; 4 large rooms; insulated; hardwood floors; hot-water heat; fireplace; 50 trees and shrubs; bath and 2d floor unfinished; bargain; owner. 617 McKinley.

COLONIAL lot—60x161, all improvements in; good location; bargain. KI. 1938W.

COLONIAL 6-room, near Catholic church, near high; transportation. KI. 674R, owner.

CORNER LOT—50x150; 4-room frame; cottage on rear; excellent building site; near transportation, stores. TE. 3-2564.

BEAUTIFUL lot 50x165; 614 Nirk av.; all improvements; owner wants an offer. Mr. Shaver, 5432 Gravois. RI. 6083.

OWNER sacrificing 5-room modern brick bungalow. Chestnut 4678.

Ladue Village

Residences for Sale—LADUE
BUILDER MUST SELL! 4-BEDROOM, 2-BATH NEW RESIDENCE, $13,500; No. 3 Rye Lane; Chevy Chase; on Price rd. north of Ladue; pretty white Colonial; see today. Open 2 to 5. Consider trade or best offer.
A. K. Feinberg, 2914 N. Union. EV. 4900.

LADUE HOME SITE
OUT-OF-TOWN OWNER.
100x255 on north side of Ladue rd., west of Price rd. Owner says sell. West of new home.
GEO. J. WANSTRATH R. CO.
CE. 2940. 715 Chestnut. EV. 3295.

RESIDENCE BARGAIN
West side McKnight rd., north of Clayton; 8 rooms, 2 baths; large lot, 100x272; 2-car inside garage; 10% down.
B. H. STOLTMAN R. E. CO.,
4003 Chouteau. NEwstead 1091.

LADUE VILLAGE BARGAIN
9115 CLAYTON ROAD—NEAR LAY.
New Colonial; 6 bedrooms, 3 baths; 2-car garage, one acre with massive trees, shrubbery. Ready to move in.
HENRY R. WEISELS CO., CH. 4800.

440 S. PRICE ROAD
Beautiful 5-bedroom residence, 3 baths, maid's room and bath; over 1 acre of ground; inspection by appointment only.
A. M. & F. J. CORNWELL, INC., MA. 2258

"LADUE VILLAGE"
Daniel Rd. at Litzsinger
Two new rambling houses, 3 bedrooms, 2 baths; large lots; open Sunday.
Carl G. Stifel, Rlty. FL. 6000

31 CLERMONT LANE
Beautiful colonial; lot 160x260; trees, 3½ baths; 3-car garage; open Sunday.
MEIER, COMFORT, BERGS & JUDGE, 24 N. Meramec, Clayton. RAn. 8140.

10 DEER CREEK WOODS—NEW
Beautiful 5 bedroom home; 3 baths, 2 extra lavatories; rathskeller; inspect today.
A. M. & F. J. CORNWELL, INC. MA. 2258

2 ACRES—PICARDY LANE
Lots 36 and 37. Price $6500.
McDONALD, 823 CHESTNUT. MA. 0142.

DIELMAN RD.—At Briarcliff; three-quarter acre. Wydown 0290.

PICARDY LANE—North of Conway, facing Warson rd.; 6 rooms, 2 baths; oil burner; beautiful lot.
MEIER, COMFORT, BERGS & JUDGE, 24 N. Meramec, Clayton. RAn. 8140.

PICARDY LANE—Cape Cod brick; 4 bedrooms, 3 baths; 1 1-3 acres; beautiful shrubs and trees.
MEIER, COMFORT, BERGS & JUDGE, 24 N. Meramec, Clayton. RAn. 8140.

PICARDY LANE, 2—9 rooms, 3 baths, 1½ acres, bargain. Open, J. C. Smith, CH. 0453.

SUBURBAN PROP. FOR SALE — Overland

$100 Buys Modern Cottage
9601 HAWTHORNE.
4 rooms, bath, furnace; all newly papered and painted; price only $1950. Open. WHYMAN, 722 Chestnut. CH. 8500.

A REAL HOME BARGAIN
9433 Chester av.; 4 rooms, bath, furnace and garage; easy terms.
ANDERSON-STOCKE-BUERMANN
3612 Gravois LA. 8989.

5-ROOM HOUSE
Marvin Park; bath, furnace, electric; 50-foot lot; price only $1950.
EDWARD GOCKE R. E. CO.
2560 Woodson rd. Winfield 1824.

4 NEW BUNGALOWS—1 SOLD.
Dyer av. between Page and Lackland av.; 5-room modern, tile wall kitchen and bath; small down payment; easy terms; see today. Watch construction.
HARTWIG-DISCHINGER. FRanklin 2943.

6 ROOMS, $2750.
9200 Argyle; 2 garages; 60 ft.; easy terms.
CHAUNCEY P. HEATH CO. GA. 3164.

BRECKENRIDGE, 9267E—Nearly new bungalow, tile kitchen, bath; 50-foot lot; Venetian blinds; awnings; screens; $3950; terms; open. HI. 4482.

BROWN RD., 2408—4-room modern brick bungalow; large living room; $400 cash and $35.45 per month; includes principal, interest, taxes and insurance; house fully paid for in 15 years. Open for inspection. H. B. SURKAMP CO., 6331 Easton.

BUNGALOW—Brick; hardwood floors; modern; 50x250; bargain. 9518 Midland. Open.

2441 CHARLACK—OPEN 2-5:30
(9000 west on St. Charles rock rd., 6 blocks south); 4-room bungalow, hardwood floors, bath, hot-air heat, 50x150 lot; $3250.
A. H. WEBER, 3617 Gravois. GR. 7322.

COTE BRILLIANTE, 9406—Brick house. Open 2 to 5 p. m. Small down payment.

DELPHINE, 9117—Frame bungalow, four rooms, bath, furnace, garage; lot 50x200; fine location; $2550.

EDMUNDSON, 3346—Take $275, give it to us, we'll give you title to a 4-room home, tile bath, hardwood floors, furnace heat, 2-car garage and you pay the balance later. The whole thing's newly redecorated and yours under simple HOLC terms. 9600 W. on St. Charles—see it.

DOLAN CO.

6401 MANCHESTER HI. 2610

4-Room Brick, $3450
2121 Almeda (just west of 2100 Bellevue), has hardwood floors, tile bath, side drive garage, and has just been completely reconditioned. Terms; OPEN. SEE THIS BARGAIN TODAY.
PERLMUTTER, CE. 4801, 822 Chestnut.

2756 BARTOLD, $4900.
7-room bungalow; 60x135.
CHAUNCEY P. HEATH CO. GA. 3164.

2509 BELLEVUE, WANT OFFER QUICK.
7-room bungalow, one floor, 2 porches.
CHAUNCEY P. HEATH CO. GA. 3164.

CAMBRIDGE—Residence, 3 bedrooms and bath, 60-foot lot; opposite Sutton school, bargain. Box H-175, Post-Dispatch.

REAL BUY—$4250.
7429 Gayola; 4 rooms and sun room; large garage; newly decorated. HI. 8870.

LYNDOVER, 7431—Single 5-6; modern, A1 condition. ST. 3522.

3337 OXFORD
OPEN TODAY 1-5
6 rooms, large lot, pretty trees, shrubs; a location that's restful and cheerful; less than $3000 will buy; small down.
LACLEDE BOND & MTG. CO., CH. 6912.

ALTMAYER PR. 3535

REAL BARGAIN—$750; 2-room cottage, all improvements in. HI. 8870.

2213 YALE
6 rooms, one floor; slate roof, 50-foot lot; transportation and schools; newly painted and decorated.
Dimmitt-Rickhoff-Bayer
BIG BEND AT CLAYTON, ST. 1314.

Normandy

BUNGALOW SNAPS
One of the best 6-room brick bungalows with large lot in 7200 block Normandy pl.; 2-car garage; fine location. Call EV. 3295 today.
3821 Oakridge, just east of Northwoods; well-built 6-room brick; lot 50x135; hardwood floors, furnace. Owner will show. Inside like new. See it.
7009 Edison; 5-room modern brick; tile bath, etc.; 2-car garage; $4000; see owner, then make offer to
GEO. J. WANSTRATH R. CO.,
CE. 2940. 715 Chestnut. EV. 3295.

5 ROOMS ON 1 FLOOR
Brick bungalow, breakfast nook, vitrolite bath, complete kitchen, hot-water heat; 1-car frame garage; tile roof; a choice home in a choice location.
INSPECT 3709 MELBA PL.
OPEN TODAY.
Stifel Realty Co. MU. 7171

A VERY ATTRACTIVE
6-ROOM HOME
In perfect condition inside and out. Hot-water heat; large screened front porch; 2-car garage. See 1530 Ferguson av., open today, $350 cash, balance like rent. A bargain. Half block north of St. Charles rd.
FRANCIS-PERRY-RUTH
MA. 2142 110 N. 7th St.

OWNER MUST LEAVE TOWN
And will co-operate with responsible parties to buy his modern 5-room brick bungalow, 60x± Lexington (Normandy), with very small down payment. Bargain.
A. T. O'ROURKE ST. 1060
1008 DeMUN at CLAYTON RD.

$600 CASH OR YOUR LOT
AS DOWN PAYMENT
8823 Alva, new 5-room brick; tile kitchen, bath; $31.44 monthly; 8700 west on Natural Bridge, turn north 1 block; open Sunday. GERLING, MU. 2509.

45 BELLERIVE ACRES
8200 Natural Bridge rd. Turn north to this beautiful

SUBURBAN PROP. FOR SALE
Webster Groves

WEBSTER HOMES
OPEN SUNDAY

124 Kenilworth; new 6-room frame colonial; breakfast nook; insulated. Go five blocks south of Gore from Lockwood to Kenilworth.

546 Hollywood; new 6-room brick colonial; recreation room and breakfast nook; air conditioned.

135 Parkland; price reduced to $10,500 for quick sale. Don't fail to see this new 6-room brick colonial if you are interested in a home in the county.

18 Elm place; 6 rooms, 2 screened porches; hot-air heat, automatic stoker; 2 blocks from Bristol School. Price $7000.

Webster Groves Trust Co.
REALTORS

WILFORD P. JOY
431 SOUTH GORE
WEBSTER GROVES

Modern and decorated 6 rooms; wonderful yard.

NEW LISTING

New Jersey owner anxious to sell 372 S. Gore, beautiful colonial, with 3 good sized bedrooms, glassed-in sleeping porch and swell bath on 2d floor; house is rented and we have to make arrangements with tenant to show.

TREMBLEY-WILSON
RE. 0308. Sunday, RE. 0776.

NEW WHITE
CAPE COD COLONIAL
AMONG OAK TREES
$5150.

957 W. Big Bend rd., between Sappington rd. and Berry rd.; 5 rooms, thoroughly insulated; tile kitchen and bath; fireplace; large unfinished 3d floor for recreation, storage or extra bedroom; ample closet; large screened porch; garage, side drive; sewer connection; bus passes door; easy terms. Open.
HARRY L. POPP, Realtors, 605 N. Skinker. FArkview 5119.

BUNGALOW
WITH LARGE LOT

6 Glendale rd., between Gore and Elm; 5 rooms, hot-water heat; lot 400 ft. deep; trees, garden and chicken house; listed at $5000, but non-resident daughter of former owner anxious to get offer; property is vacant; call
TREMBLEY-WILSON
RE. 0308. Sunday, RE. 0776.

NONE LIKE IT

447 Pasadena (Webster Groves); 7-room Colonial; attractive and spacious; will be sold at once; A1 condition; reduced to $8750.

Dimmitt-Rickhoff-Bayer
Big Bend at Clayton. ST. 1314.

NEW COLONIALS
OPEN SUNDAY, 1:30 TO 4 P. M.

See these new colonials, just under construction; 500 Greeley av.; priced right.
THEO. R. APPEL,
46 W. Lockwood. RE. 0160.

BEST BUY IN WEBSTER
BRICK COLONIAL

6 rooms; 1¼ baths; 2 large bronze screen sleeping porches; Chamberlain weatherstripping; recessed radiators; glass wool insulation; Arco automatic oil heat; Venetian blinds; large lot; $8900. 426 Pasadena.

IF YOU WANT A REAL HOME
470 EAST BIG BEND
BIG BEND AT CLAYTON. ST. 1314.

1 1-5 acres, many large trees, well-built residence, 7 rooms; 3 large porches; A1 condition. See this sure. It's a buy.

Dimmitt-Rickhoff-Bayer
BIG BEND AT CLAYTON. ST. 1314.

230 BLACKMER PLACE

Very beautiful home priced to sell. 3 bedrooms, 2 baths, screened porch and sunroom on second floor; maid's room and bath on third floor. Also recreation room and storage closets. 2-car attached garage; lot 90x165.

A. T. & Whitelaw Terry
111 N. 7th St. MAin 2415
8025 Forsythe CAbany 2430

229 BOMFART
9-room Colonial home on large wooded lot; wonderful trees and fruit; a real buy.

Dimmitt-Rickhoff-Bayer
Big Bend at Clayton. ST. 1314.

BUNGALOWS—Modern, 5 rooms, on Grant rd., 3 blocks south Big Bend. SW. 3621.

CLARK, 420—6 rooms, large screened porch; near schools; $4950.

CLYDEHURST DR., 13—Off Big Bend rd.; very attractive, modern 5-room brick bungalow; nicely landscaped; must be seen to be appreciated.

GRAY, 514 S. — 5-room bungalow; oil heat; bargain price.

GAEBLER, 718 E. Big Bend. RE. 3089.

GREELEY, 443-47—6-room colonial, basement garage, beautiful location. RE. 4628.

KEY WEST, 710—6-room colonial; sunroom; oil heat; well landscaped. RE. 3881.

801 LEONARD DR.
OPEN TODAY, 2 TO 6

This attractive brick bungalow one block west of Rock Hill rd. and one block south of Manchester rd., 5 large rooms, unfinished attic, tile walls in bath and kitchen, basement garage; lot 57x147; good condition; price reasonable; easy terms.
TOWER GROVE BANK & TRUST CO., GRAND AND HARVARD. FR. 5500.

LOCKWOOD, 501 E.—Corner Bompart; 9 rooms; 2-car garage; beautiful lot, 65x200; large trees; priced right. Open.
MEIER, COMFORT, BERGS & JUDGE, 24 N. Meramec, Clayton. RAn. 8140.

MASON, 516—4-room bungalow; bath; furnace; lot 75x135; $2650; owner home Sundays, evenings. FE. 1464J.

BEAUTIFUL TREES AND SHRUBBERY
7828 MURDOCH

7 rooms, modern, large lot; low price.
Feydt, 3521 S. Grand, LA. 3841

77xx MURDOCK
An exceptionally well arranged bungalow, 5 large rooms and screened porch; will trade for 6-room residence near Webster schools. STerling 1317.

New Colonial Homes
301-313 NEWPORT
5 AND 6 ROOMS

FHA payments including principal, interest, insurance, plus taxes.
Total $31.09 Per Month
Big Bend to Newport, West to Homes.
CASSILLY CONST. CO. WE. 3204

OLIVE CT., 534—6-room brick, sleeping porch; 2 baths; all varieties flowers planted; reasonable. Owner, WEb. 4283

ROCK HILL RD., 618 S.—4 bedrooms, real model home; has everything good. RE. 0400.

SPRING, 384—5-room Colonial, completely reconditioned.

448 W. SWON

First-class colonial in Webster; most desirable section; 4 bedrooms, large sleeping porch; 3 baths; large lot; big trees.

Dimmitt-Rickhoff-Bayer
BIG BEND AT CLAYTON. ST. 1314.

749 TUXEDO BLVD.

Modern 5-room brick bungalow; garage; lot 50x145. Admission by card only. Bargain. KAMP, 12 N. 8th, CH. 8342.

WEBSTER WOODS, 77—Perfect home; two baths; large rooms; trees, shrubs; inspect. Owner. WEb. 3849R.

NO. 14 WEBSTER ACRES
6 rooms, 2 baths; only 2 years old; owner leaving city. STerling 1316.

OWNER-BUILT HOME
NEW WHITE BRICK

582 Westborough; 3 bedrooms, 2 full tile baths (1 bedroom 1st floor); planned and supervised by owner. Inspected and approved by FHA. See today, south of Lockwood, one block east of Berry rd.

Dimmitt-Rickhoff-Bayer
BIG BEND AT CLAYTON ST. 1314

WOODSIDE PL., 621—Drive in on Crofton; trees, flowers, lawn; short walk to Westborough and Algonquin clubs; lovely 4-room bungalow, only $4500; terms; owner will show.

SACRIFICE Webster Park home, 6 rooms; automatic heat; modern; lovely yard. Make offer. WEbster 5428W.

$250 BUYS 50-ft. lot; more if desired; near Webster Gardens; school, electric. Hiland 6357.

Wellston

FERGUSON, 1336—3-room frame cottage; beautiful lot 60x200; fruit trees, etc.; price only $1500.
BARNGROVE REALTY CO., MA. 2185.

OGDEN, 1418 — 4 rooms; all improvements; a nice home at a low price.
HENDRICK, 6228 Easton. MU. 6200.

SUBURBAN PROP. FOR SALE
Wellston

$350 CASH
$22.25 Per Month

Will buy 1565 Lewis av., 4 rooms, first-class condition, 40-foot lot; open for inspection.
H. B. SURKAMP CO. 6331 Easton.

4 ROOMS, BATH, $1875

62xx Derby pl.; small down payment, balance like rent.
MITLEIDER R. E. CO., 109 N. 7th. CE. 0330. PA. 2642.

DELAWARE, 1209A — 4 rooms, brick cottage; reception hall, bath, furnace; a real bargain; agent on property Sunday.
ATLAS REALTY CO.,
6104 Easton.

WAGNER, 6218—3-story brick residence; lot 100x165; bargain. Inquire RI. 3255J.

REAL ESTATE—EXCHANGE

TROY BUILDING
1101-13 PARK—CLEAR

8 stores and 8 flats above; A1 condition; monthly rental $242; no heat furnished; owner wants modern residence or apartment. Call Mr. Steinberg, CE. 1382.

NEW COUNTY BUNGALOW—OPEN
TRADE FOR CITY PROPERTY

On Juengel drive at Tesson and Concord School roads; 6-room, fine modern bungalow; county water, large lot, etc. See today.
MEHLER LAc. 4000

30-FAMILY TO TRADE

Fine West End building, 100 per cent rented; take several properties or acreage.
LARNER-DIENER CO.
722 CHESTNUT. CE. 2965.

Brentwood Small Frame Bungalow. Just $2500; wants 5 or 6 room brick bungalow; same section Richmond Hts., Glendale or Kirkwood. Call Monday.
A. T. O'ROURKE ST. 1060
1008 DeMUN at CLAYTON RD.

TRADE 2 STORES AND RESIDENCE
4958 Page; fully rented; shows splendid return; submit trades.
LARNER-DIENER CO.
722 CHESTNUT. CE. 2965.

OPEN 2 TO 5 P. M. TODAY
7545 Trenton; 1 floor modern bungalow; large lot; owner wants single or double flat.
MEHLER LA. 4000

FLATS—4-FAMILY—FAIRLY NEW
5022-24 PERNOD

Beautiful buildings, splendid investments. Want cottage, single flat.
OWNER, PA. 5226.

CLEAR—3-ROOM BUNGALOW
WANT 3 OR 4 ROOM SINGLE FLAT

South only; will add $3000 cash; call for details; bungalow rented; see by appointment only.
C. A. BELLER, 4341 Chippewa. GR. 8812.

NEAR MEADOWBROOK COUNTRY CLUB
6-room modern bungalow, on large lot; will exchange for 5-room bungalow, northwest.
A. T. O'ROURKE ST. 1060
1008 DeMUN at CLAYTON RD.

MODERN 5-6 SINGLE FLAT SOUTH
Want bungalow south or southwest; city or county; ideal flat; near St. Mary Magdalen Church, school.
C. A. BELLER, 4341 Chippewa. GR. 8812.

FLATS—10 SINGLES—20-FAMILY
S. E. Cor. Walton and Washington; income $6000. Very low price. Will take acreage or other type property.
GLICK R. E. CO. MA. 4182

TRADERS' OPPORTUNITY
786-88 N. Euclid; splendid building; good condition; small loan; fully rented.
LARNER-DIENER CO.
722 CHESTNUT. CE. 2965.

GLENCOE LAKE ESTATE.
20 acres, with 3½-acre stocked lake; 10-room lodge; 1000 ft. river front; $25,000 worth improvements. Want apartment building. WENZLICK, CH. 6900.

TRADE FARM FOR BUNGALOW.
Has 10 acres, 7-room house; many outbuildings; 3d house north of Oakville Farmers' Club. WENZLICK, CH. 6900.

NEW DOUBLE
Keokuk, west of Grand; trade for vacant or bungalows. Box T-316, Post-Dispatch.

52 ACRES—Jefferson County; 7-room home, new barn and chicken house; Delco plant; price $4000; trade for city property of equal value. Call
GABBERT, 4706 HAMPTON. FL. 7650.

2½ ACRES—Good home, electric, bath, fine shade trees, 9 miles out; will trade for bungalow or flat. Call PRos. 4251 or write 3246 S. Grand.

32 ACRES—At Warrenton, modern 7 rooms; trade for single flat. RI. 1304.

ACREAGE or small farm on river on highway, wtd.; Illinois or Missouri; have $1400 equity in 3-3 single; baths; south. Box W-37, Post-Dispatch.

ACREAGE—Nice piece, close to city; will trade on income property; no agents. Box H-361, Post-Dispatch.

ACREAGE Wtd.—Improved; in county; will trade clear bungalow; write 3246 S. Grand or call PRos. 4251.

25 ACRES—Highway 66, near Florissant. Trade for double flat in city.
A. H. WEBER, 3617 Gravois. GR. 7322.

ACREAGE—2 pieces, on main roads in county; trade on apartments or flats. Box N-205, Post-Dispatch.

152 ACRES—5-room modern brick bungalow; farm fully equipped; clear; 45 miles from city; will trade. RI. 1304.

180-ACRE FARM—37 miles from city; full set buildings; ½ mile of highway; want bungalow or flat. PR. 4251.

5 ACRES—University City; all improvements; trade for income property, paper or stores. Box T-125, Post-Dispatch.

14 ACRES—Modern 8-room house; at Imperial; sell or trade for modern flat, south. RI. 1304.

APT.—6-family, west; good income producer; will make excellent trade. Box C-65, Post-Dispatch.

APARTMENT—6-family, South Side; trade for single flat or vacant. RI. 7118.

TRADE FINE CORNER INVESTMENT
1967-69 Alice; stores and flats; splendid investment; all rented; perfect condition.
LARNER-DIENER CO.
722 CHESTNUT. CE. 2965.

APARTMENT OR FLATS WTD—GIVE CLEAR STORE AND 3 FLATS, NORTH, AND 40 ACRES, CLEAR, COUNTY, PART PAY. BOX C-202, P.-D.

APARTMENT—30-family efficiency; rents $11,000; take smaller, clear, part pay. Box C-73, Post-Dispatch.

ARLINGTON (Near Lennox)—50x155. Trade for 5 rooms, 1 floor, Richmond Heights.
A. H. WEBER, 3617 Gravois. GR. 7322

ARSENAL, 2305—4-5 brick, single; opposite Benton Park; will trade for 3-3 single west of Grand. PRospect 5656.

BATES, 3656—8-family 3-4 room apartments; brick garages; splendid location; look at this building and submit proposition. Phone Mr. Meyer or Mr. Neuner, FR. 5322.

BEAUTIFUL frame colonial, 6 and sun room, southwest; $3450 HOLC loan; trade on cottage or income. Call Mr. Beare, FR. 5322.

BRICK BUNGALOW—6 rooms; trade for farm out 40 to 50 miles. PRos. 4251.

BROADWAY, 3525 N.—Store and office above; comparatively new building; clear; fine location for restaurant; want cottage or vacant. RE. 4362.

BRICK RESIDENCE—Modern; northwest location; 6 rooms; want lot, city or county, as part pay. Box H-401, Post-Dis.

BUNGALOW OR RESIDENCE WANTED
4138-40 De Tonty; 4-family; strictly modern; make splendid deal.
LARNER-DIENER CO.
722 CHESTNUT. CE. 2965.

BUNGALOW—New; 5 rooms; also 60x130 ft. lot; exchange for farm, not over 30 miles from St. Louis. Owner, 7711 Snowdon, Richmond Heights.

BUNGALOW—6 rooms, modern, well located; will trade for equal value, merchandise or income property. Phone Hiland 2591 or write Box H-44, Post-Dis.

BUNGALOW—6-room brick; modern; beautiful location in county; 2-car garage; want city property. PRos. 4251.

BUNGALOW—South; in fine condition; 6 rooms; trade for lot or smaller bungalow. Box T-317, Post-Dispatch.

BYRON, 7570—Corner 12-family apartment; owner will sell or exchange.
DUKE-YOUNG, INC., 16 N. 8th. CH. 3944.

CASH buyers we have for your property, or match a trade for you.
HENRY H. HAFFNER R. E. CA. 2996.

CHEROKEE district double flat, 3-3 rooms; all rented; trade for bungalow, cottage or lot. Call J. MILLER, Riverside 3836J.

CHRISTY, 50xx—5-ROOM MODERN SINGLE; WANTS COTTAGE.
H. A. O'ROURKE
GRAVOIS AT BATES. RI. 4310.

CLEAR 4-5 SINGLE, SOUTH, ASSUME $8000 ON DOUBLE FLAT.
H. A. O'ROURKE
GRAVOIS AT BATES. RI. 4310.

REAL ESTATE—EXCHANGE

CLEAR—Bungalow, southwest; will trade for improved acreage in county. Mr. Williams, 3246 S. Grand, or PR. 4251.

CLEAR 3-3 double and $3000 to trade for better double. Call RI. 3468W before 9:30 a. m.

CLEAR 3-3 DOUBLE; 41xx S. COMPTON; WANTS BUNGALOW. CALL
H. A. O'ROURKE
GRAVOIS AT BATES. RI. 4310.

CLEVELAND, 4136—5-6 rooms, exchange for residence; owner. CAbany 0105W.

COLUMBIA, 59xx—5-ROOM BRICK; WANTS FRAME, 6 ROOMS; CITY OR COUNTY.
H. A. O'ROURKE
GRAVOIS AT BATES. RI. 4310.

CORNER property; 2-family flat; stores, flats above and 4-family; rents over $100 per month; clear; for other property or good farm. Phone PA. 2460.

CORONADO, 6207—ALMOST NEW 6-ROOM HOME. LARGE LOT; WANTS OLDER HOME OR FLAT.
H. A. O'ROURKE
GRAVOIS AT BATES. RI. 4310.

COTTAGE or small residence wtd.; for 3135 Halliday, modern 4-family flat, 4 rooms and dinette; steam heat.
MICHELSON REALTY CO., 820 Chestnut.

DEVONSHIRE, 55xx—5-room modern bungalow; want 4-room brick south.
C. A. BELLER, 4341 Chippewa. GR. 8812.

DOUBLE FLAT Wtd.—Clear, 7-room residence, near Cleveland High School; trade for double. Box T-129, Post-Dispatch.

DOUBLE—Good renter; Oak Hill; south of Tower Grove Park; trade for bungalow or small flat. Box T-315, Post-Dispatch.

DUPLEX—Moorlands, beautiful 7 rooms, 2 baths, priced very low; consider residence or vacant, low. GLICK, MAin 4182.

EQUITY in South Side bungalow for county vacant. REpublic 0400.

EXCHANGE—1333 Bayard; single 5-6 rooms for a cottage. Owner, CAb. 0105W.

OWN 4-room matt brick, 10 years old, will exchange for single flat. CAb. 0105W

FARM—120 acres, fertile, 80 miles out; trade for gas station, city property, main State road divides it. Garber, 620 Olive.

FILLING STATION—Corner Eichelberger and Michigan; established over 20 years; sacrifice property and fine equipment. SACKS R. E. CO., 705 Chestnut. CE. 1395

FILLING STATION—Leased 10 years; $1500 per annum; will trade. Owner, PA. 5226.

FIVE-ROOM bungalow wanted, southwest preferred, by party that has property to trade; included in this are two excellent building lots that cost owner $4000; will sacrifice for good bungalow. Box T-246, Post-Dispatch.

FLAT—A new 4-family, of 3 rooms and kitchenette; tile wall baths with showers; rent $180 month; will take 5-room bungalow, South Side, in exchange. Box H-221, Post-Dispatch.

FLATS—12-family, 3 rooms, 4804-12 Easton, splendid renter, low price; want residence or cottage. Owner, PA. 5226.

FLAT—77xx Arthur av., new 4-4 single flat. Trade for clear vacant lots. STerling 1316.

FOR SALE or trade; beautiful country home overlooking Meramec Valley; 18 acres, 7-room house; garage; barn, caretaker's cabin, reservoir, electric, etc.; ideal for all-year-round home. Box T-287, P.-D.

FOUR-ROOM brick, 52xx Alcott, modern; want 5 or 6 rooms, in Walnut Park, Kenney-Toelle, 5506 Nat. Bridge. MU. 7370

GOETHE, 5141—5-ROOM BRICK; WANTS LARGER COUNTY HOME.
H. A. O'ROURKE
GRAVOIS AT BATES. RI. 4310.

GOOD income property; South Side; trade for cottage, bungalow or lot. Box T-314, Post-Dispatch.

GROCERY Wtd.—Will trade modern single, south; small loan. FO. 1862.

HALLIDAY, 31xx—7-room residence, bath, furnace, garage; want 5-room flat or cottage. Box W-150, Post-Dispatch.

HARRISON, 219 (Ferguson)—5-room bungalow. Want single flat, south or southwest, in city.
A. H. WEBER, 3617 Gravois. GR. 7322.

HAVE 1 FL. BUNGALOW ON HEEGE, NORTH OF GRAVOIS; MODERN. WANT MODERN SINGLE; SOUTH, SOUTHWEST.
ALTMAYER PR. 3535

HAVE 3-3 single on Texas near Cherokee street; newly decorated; modern baths; trade for frame bungalow, cottage or lot.
MEHLER LAc. 4000

HAVE modern 4-family, 4-4, near Lafayette Park, and 2-family, 5-5 room flat; trade for modern 4-family, southwest. RI. 6083.

HAVE clear 35-ft. lot in s. w. St. Louis; want 5-room frame near Hampton and Arsenal. Box T-304, Post-Dispatch.

HAVE a row of 20 flats; good West End location; nothing furnished; wonderful investment; will trade for home in Clayton or Webster or west. Box C-62, P.-D.

HAVE 50-foot lot on Lawler dr., Pine Lawn; will trade for cottage or small single flat. Box C-296, Post-Dispatch.

HAVE several pieces of South Side income property to trade; what have you? Lutz, Riv. 3611. 4055 S. Grand.

HAVE new brick bungalow; will trade equity for older property or business; what have you? Box H-7, Post-Dispatch.

HAVE duplex, Clayton district; want modern home. Box C-302, Post-Dispatch.

HOLLY HILLS—Double; want 4-4 single south.
4-room modern cottage, want 5-5 single south.
39xx Tholozan; 4-room cottage; want county bungalow or large lot.
51xx Rosa; 4 down, 2 up for new bungalow.
3458 Humphrey; grocery store; business, flat above, for single or double south.
If you have any property to trade, see us. J. C. RENGEL. LA. 9543.

IVANHOE, 2722—Modern 3-4 single flat; trade for bungalow. RI. 5100.

KIRKWOOD OR GLENDALE—Modern 6-room bungalow, wtd. for comp. covered 5-room bungalow, 76xx Alicia (Maplewood). Box T-135, Post-Dispatch.

FINE SINGLE—WANT HOME
4031 Lafayette; 5-6 rooms; hot-water heat; hardwood floors; garages; sacrifice.
LARNER-DIENER CO.
722 CHESTNUT. CE. 2965.

LARGE STOCK FARM on highway, clear; want large residence. HI. 8870.

LINDELL, 4463—12 rooms, 2 baths; sell or trade for income.. Owner, NE. 0294.

LOOK at 4009 Lexington; 6-room modern residence; for sale or will trade for flat.

HORN, 1305 N. Kingshighway. FO. 6166.

LOUGHBOROUGH, 53xx—5-ROOM BRICK BUNGALOW; WANTS 4 ROOMS.
H. A. O'ROURKE
GRAVOIS AT BATES. RI. 4310.

McCAUSLAND, 2001—7-room frame residence for 5-5 room single in O'Fallon Park district.
PEARL STUDT, FR. 0188, NEw. 0418.

MILENTZ, 48xx—6-ROOM BRICK; WANTS FRAME OR BRICK COTTAGE.
H. A. O'ROURKE
GRAVOIS AT BATES. RI. 4310.

MINERVA, 50xx—Dandy 9-room brick residence; trade for cottage, small bungalow. Mr. Siefan. RI. 6083.

MODERN 6-room residence, southwest; air-conditioned heat; oil burner; attached garage. Lot 50x200. Near churches and school, transportation. Want residence, 6 or 7 rooms, Webster or Glendale. Box T-273, Post-Dis.

MUST dispose of modern bungalow, well located in city; trade $3000 equity for clear tenement. Box H-393, Post-Dis.

NEW single flat, 5 rooms, tile bath and sleeping porch; 7326 Tulane, University City (open). Trade for vacant lot or bungalow.

Dimmitt-Rickhoff-Bayer
BIG BEND AT CLAYTON. ST. 1314.

NEW 4-family flat, 4-room efficiency; tile kitchen and bath; 3-car frame garage; all rented; good investment; may trade. Box T-256, P.-D.

OWN several 4, 5 and 6 room modern brick bungalows on South Side that I will trade either one for good 3 and 4 or 4 and 5 room 2-family flat on South Side, near car line, or frame residence. Box W-104, Post-Dispatch.

PARKLAND, 11—11 rooms; for smaller property. Owner, PA. 7450M.

BRICK RESIDENCE—LOT 100x200
4964 Reber pl., block west central entrance Tower Grove Park; 6 or 8 rooms; hot-wateh heat; sell or trade for flat or cottage; too large for widow.
BURIAN REALTY CO., 4016 Chouteau.

RESIDENCE OR BUNGALOW Wtd.—For excellent 4-family U. City apartment, renting for $1920 year; perfect condition; all rented.
MICHELSON REALTY CO., 820 Chestnut.

RESIDENCE—6 rooms, Kirkwood; want small farm with water and electric. PR. 4251.

REAL ESTATE—EXCHANGE

RESIDENCE—32 miles from St. Louis; clear; town; $1200. Owner, GR. 3443.

8515 ROSEMARY.
MODERN 5-ROOM BRICK BUNGALOW. TRADE FOR 5-5 SINGLE SOUTH.
ALTMAYER PR. 3535

ST. LOUIS HILLS residence, 7 rooms; tile kitchen and bath; extra lavatory; hot-water heat; 2-car brick garage; will trade for other property, south. Box T-254, Post-Dispatch.

SALENA, 3323—3-3 modern single; trade for bungalow. RI. 5100.

SINGLE FLAT—5-5, at 4626 Wilcox; nice condition; trade for 4-5 room bungalow or cottage, same district. Call Mr. Beare, FR. 5322.

SMALL hotel building; gas station, cottages; highway 50; clear; will trade for city income; will assume. FO. 6545.

SOUTH SIDE residence on Michigan av.; 50-ft. lot, clear; want single or double flat; will assume. FO. 6545.

SOUTHWEST, 5631—3-3 modern single flat; trade for cottage; south. RI. 1304.

TAYLOR, 2714 — 7 rooms, modern; clear; for bungalow, flat or lot, northwest; quick action. MU. 9243, owner.

TRADE FINE 4-FAMILY
1416-18 Temple; 3 rooms each; 4 furnaces; prefer residence or bungalow.
LARNER-DIENER CO.
722 CHESTNUT. CE. 2965.

TENTH, 2607-09 N.—Two 6-room flats, bath, toilet. Will trade for cottage in Walnut Park.
M. A. RUST & SONS R. CO., MAin 4551.

TRADE equity in well-located Maplewood residence for small farm or acreage in Cape Girardeau or Bollinger County. Box J-43, Post-Dispatch.

TRADE good 5-5 single for cottage, south. Box T-310, Post-Dispatch.

TWO STORES AND FLATS, 37xx CALIFORNIA; WANTS MODERN BUNGALOW.
H. A. O'ROURKE
GRAVOIS AT BATES. RI. 4310.

WALSH, 41xx—BUNGALOW, MODERN. WANT 3 OR 4 ROOM COTTAGE, SOUTH.
ALTMAYER PR. 3535

WANT 4-room brick bungalow, neighborhood Meramec and Spring; give in exchange 5 or 6 room brick bungalow; good neighborhood, South Side, west of Grand av. Box W-195, Post-Dispatch.

WANT COTTAGE OR BUNGALOW WEST OF JEFFERSON, SOUTH; HAVE NICE FLAT, KINGSHIGHWAY DIST., SOUTH
ALTMAYER PR. 3535

WANT cottage or flat for 25 popcorn machines (Bally's streamlined); will net $25 weekly property distributed. Ghertner, 5715 Easton.

WANTED—3-3 single or double; must be near Compton and Cherokee; 50-foot lot as part pay. See John Crume. PR. 5322. RI. 3468W.

WANT good 4-family flat, northwest, at today's market price; have cash and good building lot. Box T-144, Post-Dispatch.

WANTED—5 or 6 room brick bungalow; southwest or county, for modern single flat in Holly Hills. Box T-142, P.-D.

WANTED—Residence, 6 or 7 rooms, near a car line, for my 5-room flat on Humphrey; west of Grand. Box T-156, P.-D.

WANT acreage close in; clear home, Webster. Box W-223, Post-Dispatch.

WASHINGTON, 4806-08 — 4-family, 4-5 rooms, excellent 4-entrance building; will trade for single flat, cottage or bungalow.
MICHELSON REALTY CO., 820 Chestnut.

WASHINGTON, 6643—Beautiful 4-family apartment and 4-car garage; 5 rooms, stoker; lot 50x200; trade for residence.
DUKE-YOUNG, INC., 16 N. 8th. CH. 3944.

WEST PRESIDENT, 141—3-3 single flat, clear; to sell or trade. RI. 1304.

WILL EXCHANGE with good business woman, part or half interest in my established retail millinery, for property, dwelling, bungalow or clear acreage. Box H-141, Post-Dispatch.

WILL trade my 8-family flat, near Forest Park, nothing furnished, for 4-family flat, south or bungalow in county. Box T-150, Post-Dispatch.

WILL TRADE two 100-ft. lots in Grantwood Village for a clear cottage, bungalow or single flat. Box T-258, P.-D.

WYOMING, 38xx—4-5 single, clear; want good four-family flat south, southwest. Box C-23, Post-Dispatch.

6-ROOM house in county, bath, furnace, nice lot; $3800; consider farm for equity. Box H-240, Post-Dispatch.

5-ROOM modern home; automatic heat; completely insulated; will take older property. RE. 3677 before 10 a. m.

7-ROOM home, near Shaw's Garden; sell cheap or trade for lot. GR. 2338.

REAL ESTATE—WTD. TO BUY
WANT ACTION
WHEN OTHERS FAIL
CALL
Chauncey P. Heath
GARFIELD 3164. WE HAVE BUYERS FOR FINE HOMES, MEDIUM HOMES, APARTMENTS, FLATS. CALL GARFIELD 3164 FOR REAL ACTION

FOR A QUICK SALE
"SEE US"
BRINKOP
3621 S. GRAND. LA. 3040.

Any Kind of Property Bought

Am not looking for listings. I will buy your property for cash, N. Y. or any city. Price O.K. reasonable; immediate answer; no commission charge. JE. 9640 or write 4461 Olive, Apt. 400.

WE WILL PAY CASH

For your property, any size, any condition.
HARRY M. FINE REALTY CO., INC.
809 Chestnut. CHestnut 9151-52.

Cash for Your Property

Flats, apartments, cottages, etc.; immediate answer. M. A. SENTURIA. CH. 5955.

Cash for Your Property

GHERTNER, INC., 5715 Easton. MU. 1380

OWNERS of property on South Side desirous to sell quickly, write at once, giving location and lowest price; will answer immediately. Box T-244, P.-D.

AM willing to pay cash for bungalows, flats, residences, if price is right; will give answer same day. Box C-56, P.-D.

IF YOU have property for sale or exchange, Mr. Schneider, FO. 4233.
EASTON-TAYLOR TRUST CO.,
4915 Delmar. FOrest 4233.

WE HAVE cash buyers for real estate; any type or condition; quick answer.
MICHELSON REALTY CO., 820 Chestnut.

CASH FOR YOUR PROPERTY—No commission. Box D-236. Post-Dispatch.

CHURCH Wtd.—Will pay cash; prefer centrally west. Box H-146, Post-Dis.

CONTRACTOR pays cash, any property; save commission. Bennett, RO. 0266.

HAVE cash for 4 or 5 room place, north or northwest. Box C-303, Post-Dis.

I AM anxious to buy real estate of any kind; pay cash. Box C-305, Post-Dis.

QUICK action; will pay cash if price suits. Winfield 0010.

ACTION—Property bought, 48 hours; cash; any condition; no commission. MA. 4182.

WILL pay cash for your property, quick results. Call Lutz, RI. 3611.

Bungalows, Cottages Wanted

WHO will give a young man a chance to own his own home? Want 4 or 5 room bungalow requiring small down payment or assuming other party's indebtedness and recognizing other party's equity; St. Louis or adjacent territory. Box H-219, Post-Dispatch.

NEED small homes, 4-5 rooms, south or north; can pay all cash and give quick answer if real bargain. Box C-66, P.-D.

BUNGALOWS or cottages in any part of city; pay cash; no fees asked. Write full particulars. Box W-73, Post-Dis.

BUNGALOW Wtd.—South; reasonable; pay all cash. Box H-265, Post-Dispatch.

BUNGALOW Wtd.—5 rooms, modern; southwest; not over $5000. PRos. 4690.

CASH BUYER FOR BUNGALOW NORTH OF NATURAL BRIDGE.
A. R. FEINBERG, 2914 Union. EV. 4900.

COTTAGE OR BUNGALOW Wtd.—4 or 5-room; northwest; state price and location. Box C-297, Post-Dispatch.

COTTAGE Wtd.—Bungalow or flat; north, northwest; owners only. Box C-304, Post-Dispatch.

COTTAGE—Cash for side cottage; no commission. Box H-385, Post-Dispatch.

COTTAGE Wtd.—4 or 5 rooms, near school. GO. 0483.

COTTAGE Wtd.—South; pay all cash. Box H-260. Post-Dispatch.

COTTAGE Wtd.—To buy, 4 or 5 rooms, by June 15. Mr. Fringle, RI. 3612.

I AM anxious to buy 4-5 room cottage, north; have $300 for down payment. Box C-300, Post-Dispatch.

WANT 5-room modern brick bungalow, south, southwest, about $6000; all cash. Box T-236, Post-Dispatch.

REAL ESTATE—WTD. TO BUY
Flats and Apartments Wanted

FLAT Wtd.—3 or 4-room single or double; modern; north or northwest; give price, location, cash buyer. Box C-298, P.-D.

FLAT Wtd.—5-6 room, single, west, south of Delmar. CAb. 2996.

FLAT Wtd.—South; 3 or 4 rooms; pay cash. Box H-371, Post-Dispatch.

SINGLE FLAT Wtd.—South; from owner; not over $2000. Box W-163, Post-Dis.

SMALL single or double flat, north, northwest; all cash; owners only. Box C-306, Post-Dispatch.

SOUTH SIDE FLAT—Direct deal; no commission. Box H-241, Post-Dis.

WANTED—3 and 4-room double flat; near Catholic Church; with or without heat. Box C-299, Post-Dispatch.

WILL pay cash for cottages or double flats; no commission charged; for investment. D. Kessler, FO. 2090, or write 5772 McPherson.

WILL buy flats, single, two or more; pay cash; no charges; any part of city; describe fully. Box W-99, Post-Dispatch.

WILL pay cash for double flat south, FL. 1367.

Residences Wanted

HOME Wtd.—5 or 6 rooms, new; $7000 to $10,000; all cash, west, south, city or county; quick action if priced right. BURIAN REALTY CO., 4016 Chouteau

RESIDENCE Wtd.—North St. Louis; 6-7 rooms, brick, not over $2000. Box C-228, Post-Dispatch.

RESIDENCE Wtd.—4 bedrooms, side drive, near Lady of Lourdes Church. Box H-64, Post-Dispatch.

RESIDENCE Wtd. — 4 bedrooms; near Catholic church; on terms; $200 cash and $30 monthly. Box C-278, Post-Dis.

RESIDENCE Wtd.—4 bedrooms, U. City, not over $7500. Box H-63, Post-Dis.

HAVE cash buyer for 4-bedroom, 2-bath home; under $10,000; west or U. City. MITLEIDER, 109 N. 7th. CE. 0330.

6-ROOM—U. City; our client, Mr. Fogler, wants quick deal; up to $8000.
CHAUNCEY P. HEATH CO. GA. 3164.

Business Property Wanted

FACTORY BUILDING Wtd.—20,000-30,000 sq. ft.; 2 floors preferred. Box T-391. Post-Dispatch.

For Colored—Wanted

COLORED PROPERTY Wtd.—Will buy homes, cottages or investment, suitable for colored. Box C-265, P.-D.

Lots Wanted

Lots Wanted—Have Buyers
Victor Wm. Reitz Jr., 6635 Delmar.
"Only Agent Specializing in Lots."
53 Sales Since Jan. 1.

WANT 6 or more lots in one piece, southwest St. Louis; suitable for bungalows. Box T-305, Post-Dispatch.

Suburban Property Wanted

BUILDERS

Have prospects for new homes in county. I render daily personal attention to my listings, keeping them open for inspection, locking same, and service them all day Sundays. If you want action, service and sales, I'm your salesman. Am connected with one of the largest St. Louis County concerns, sold most my builders' listings and need more quickly. Box T-124, Post-Dispatch.

BUNGALOW—6 rooms, large yard or grounds, county or country transportation; south or west; reasonable. LA. 7158.

BUNGALOW Wtd.—West, 5 rooms, Richmond Heights preferred. CAb. 2996.

WE HAVE buyers for houses and lots in Webster Groves and vicinity. GAEBLER, 718 E. Big Bend rd. RE. 3089.

BUNGALOWS—For Sale
North

COME OUT TODAY
NEW, MODERN 5-ROOM BUNGALOWS, SWITZER AV. JUST WEST OF RIVERVIEW
OPEN ALL DAY
E. W. PRANGE & CO. FR. 4262

OVERLOOKING SPANISH LAKE

$4500 buys new 4-room bungalow, tile bath, furnace, ¼ mile east of Bellefontaine on Spanish Pond rd. Open today.
Edw. L. Kuhs JE. 3500

BADEN BARGAIN

5 large rooms; modern brick; vacant; ready to move in; price $4750; terms.
Carl G. Stifel Co., CE. 4770

BISSELL, 1904—4-room brick, bath, newly papered and decorated; $2350; terms.
HILMER-DUTTON, JE. 7460.

BITTNER, 1066—A dandy 5-room bungalow; bath, garage; real buy at $3750; 1 block from Broadway; in Baden; bungalow. Open 2 to 5 p. m.
HARTWIG-DISCHINGER, FRanklin 2943.

BARGAIN HUNTERS!

Here's your chance; this dandy 5-room bungalow, 4318 John, only $2500.
HAROLD C. SIMON CO. GO. 4703.

$350 BUYS 4528 POPE

5-room brick; steam heat, craftex, new hardw

BUNGALOWS—For Sale, Northwest

YOU CAN'T BEAT THIS
1126 Mafflitt; 5 rooms; new heating plant; owner must sell.
SWAN REALTY CO., CA. 5855.

MAFFITT, 5383—Nice 5 rooms; brick; modern; side drive, 2-car garage; owner out of city; any reasonable offer considered. Open Sunday, 2-5 p. m.
MOUND CITY TRUST, EV. 1000.

MAFFITT, 5359—Brick bungalow, five rooms, modern; garage; terms; owner.

OWNER WANTS OFFER
5883 Margaretta av.; 6 rooms and sunroom; modern 2-car garage; convenient location. KORTE, MA. 4258.

MIMIKA, 5945—5-room modern brick. Open today, 2 to 6 p. m.
Edw. L. Kuhs JE. 3500

MIMIKA, 5547—A dandy; 5 rooms, 2-car garage; side drive; A1 shape.
KNICKMEYER-FLEER, FR. 6616.

NATURAL BRIDGE, 8660—Country home, city conveniences; 7 rooms, modern; 2 baths. Card, HAAKE, FO. 2284.

BEAUTIFUL NEW HOME
3827 NORTHCREST LANE
One block west of Veronica and Riverview; 5 large rooms, finished second floor, 2 showers, tile kitchen and bath, air conditioned heat, vanity; many extra features. School, bus and stores all near. See today; just finished; ready to move in. Open. Can be financed FHA or straight loan.

59xx NORTH POINTE, $4950
5 rooms, hardwood floors, steam heat, 2-car garage; no information over phone.
EDW. KEHLENBRINCK RLTY., FR. 4040

CHOICE 5-ROOM BRICK BUNGALOW.
5957 NORTH POINTE PL.
Like new; large rooms, tile wall bath and kitchen; garage; real bargain. Open Sunday, 2 to 5.
A. J. MEYER. PRospect 5322.

NEW HOME BARGAIN
4317 Oakridge, 5-room brick bungalow; tile kitchen, bath; garage; open for inspection Sunday. FR. 0673.

BE SURE TO SEE
4663 Palm; 4 rooms, modern; $3750.
5255 Mafflitt, 4 rooms, modern, $3500.
Keeney-Toelle, 5506 Nat. Bridge, MC. 7370.

PAMPLIN, 5950—New 6 rooms, usable 2d floor; open for inspection 2 to 5; $5750. ATwater 6029R. Scholl.

4028 FENROSE—$2250.
6 room brick, furnace, bath.
GLICK, MA. 4182.

QUEENS, 5462—Six rooms and sunroom; hot-water gas heat; sacrifice.
MISSISSIPPI VALLEY TR. CO., CE. 7830

QUEENS, 5470—5 rooms, hot-water heat, garage, FL. 0918. Will show. Bargain.

4210 ROSEWOOD—OPEN
5-ROOM BUNGALOW—ONLY $4000
A real buy; modern; like new; 4200 N. Jennings rd., block east. FR. 5880.

RUSKIN, 5406—8-room brick bungalow; hot-water heat; hardwood floors; 2-car garage; good transportation; parochial and public schools; sacrifice; owner.

RUSKIN, 53xx—5-room bungalow, near Catholic and public schools. Call owner, GO. 2134.

RUSKIN, 5041—Special, 4 rooms, modern; 2-car garage; lot 50x127; priced to sell; $3750; terms. GO. 0733.

SUITABLE FOR FLORIST
5801 Salorma; 3 rooms, bath, hot-water heat; garage; corner lot with large hot house; priced to sell; trade for 5 rooms.
Edw. L. Kuhs MU. 9900

SAN FRANCISCO, 46xx—Modern 4-room brick, $2950; good location. Winfield 0010.

SHERRY, 6123—4-ROOM BRICK; LEAVING TOWN; MAKE OFFER.
H. A. O'ROURKE
GRAVOIS AT BATES. RI. 4310.

SIXTY-EIGHTH ST., 2142 (just east of Arsenal and Hunt rd.), nice 4 rooms, brick cottage, bath, furnace, fine garage, side drive; real bargain, price $2975; terms. Includes new hardwood floors, beautiful neighborhood; open. R. F. RIELLEY, CH. 8500.

THEODOSIA, 5329—4-room matt brick; nearly new; buy this cozy home now.

5153 Theodosia; well built 5-room bungalow; slate roof; a good home buy.

TUSKIN, 3514 St. Louis av., FR. 3033.

WORKINGMAN'S OPPORTUNITY
5710 Theodosia; 4 rooms, bath, furnace; less than $2000; easy terms.
J. C. RENGEL, 3539 S. Grand. LA. 9543.

4911 THRUSH—$3450.
4 rooms, 1st floor; very modern; in perfect condition throughout; just 10 years old; garage; terms; open; act quick.
FRANK A. GILBERT REALTY CO.
721 Chestnut. GArfield 3993.

THRUSH, 49xx—Price $1150; 3-room frame cottage, bath, garage; large lot. MA. 4182.

TRAFFORD LANE, 8601—5-room modern brick bungalow; owner.

DON'T MISS SEEING
1522 VERONICA
First block west of Riverview, 2 blocks north of McLaran; this 5-room English type bungalow will satisfy the fondest hope of the most discriminating homeseeker; a visit alone will tell the whole story. Open Sunday, 1 to 6 p. m.
HAROLD C. SIMON CO. GO. 4703.

5470 WREN AVE., $4100
Fine well kept 4 rooms, bath, furnace; easy terms.
HAUSCHULTE R. E. CO.,
2407 N. Broadway.

OWN 4-room insulated brick shingled bungalow, 4946 Leahy av., just east of Kingshighway; modern, with large lot 50x120, that I must sell; take $2750 cash or have $2700 first mortgage on it; 4946 Leahy av.; owner. Box W-299, Post-Dispatch.

LOVELY 5-ROOM MATT BRICK BUNGALOW, $4750; 6320 Windham, at Goodfellow, in city; hardwood floors, tile bath, furnace, double garage, side drive. Card of admission needed.
A. K. FEINBERG, 2914 N. Union. EV.4900

WELL-BUILT modern 6-room, one-floor bungalow; tile bath, 5522 Emerson av.; see this before you buy, for $4750; good neighborhood.
A. K. FEINBERG, 2914 N. Union. EV.4900

$3250 BUYS my 4-room modern brick bungalow; bath, furnace; large yard; 2-car garage; on Mafflitt av., 5240, between Kingshighway and Union; must sell at this very low price; will include painting exterior; inside decorating; see owner. Box W-141, Post-Dispatch.

$250 BUYS a 6-room cottage, bath, furnace, garage, balance $2250 like rent. FO. 6545.

5-ROOM brick, modern; craftex walls, oak floors; $3950. FO. 6545.

$150—DOWN — 6-room, toilet, bath; on Grover; very cheap, $1950. MU. 0419.

South

HOLY FAMILY PARISH
Modern bungalow on large corner lot; very good condition; real price; 4069 McDonald, n. e. corner Oak Hill. Open.
VERNON LAUX, 4658 Gravois. RI. 7809

10% DOWN
6-room bungalow; bath and 1 bedroom on 1st floor; 5975 Wanda; come between 1 and 5; terms to suit.

OPEN—STOP—LOOK
Hard to find; inquire about price; 3828 Minnesota; 6-room, hot-water heat; sell today. BRANNER, RI. 5330.

BEST BUY IN SOUTH ST. LOUIS
REDUCED TO $6850
Almost new; 6 rooms, air-conditioned home; fully insulated; automatic hot-water heater, gas burner; fine wood-panelled living room; 50-ft. lot with garage; best of everything; built by owner. Inspect, 3907 McDonald. Call FR. 5322.

COTTAGES
4501 ALASKA—5-room brick; $4150.
29xx VIRGINIA—4-room brick; $3300.
6723 PARKWOOD—4 rooms, frame; $2850
4984 QUINCY—4-room frame; $2800.
See above before buying.
J. C. RENGEL, 3539 S. Grand. LA. 9543.

5-ROOM BRICK—$250 CASH DOWN
Modern bungalow; big lot; low cash-out price; rented now. Call for all details. Pay like rent.
C. A. BELLER, 4341 Chippewa. GR. 8812

BUNGALOWS OF TOMORROW
DIFFERENT FROM THEM ALL
Choice of 5 designs, 56xx Winnebago, 90 per cent, 25-year, FHA plan; open, HI. 4339.

HERE IS A BARGAIN.
Only 2 more left, 4 and 6 room modern Colonials; be sure to see me today. We are selling them out at cost. 3763 Upton st.; easy terms.

OWNER LEAVING TOWN.
Bungalow, near Tower Grove Park; excellent condition; 6 and sunroom, hot-water heat; will sell cheap; no agents. Box T-318, Post-Dispatch.

NEAR WOERNER SCHOOL
Dandy 4 room and sunroom brick modern bungalow; nice yard, etc., $4200; terms. Box T-231, Post-Dispatch.

HOLLY HILLS
BEAUTIFUL 5 and sunroom brick bungalow; hot-water heat; leaving city; sell right. FL. 8035.

BEST BUY IN TOWN.
5 or 6 room modern Colonial; a real bargain; at 3763 Upton. Easy terms.

BUNGALOWS—For Sale, South

HOLY FAMILY PARISH
MINUTE-TO-GOODNESS BARGAINS
6077 Potomac; 5-room and sunroom modern brick bungalow; 40-foot lot; 2-car garage; $4500.
6049 Parker; 5-room with unfinished 2d floor; modern brick bungalow; 40-ft. lot.
6053 Parker; 6-room modern brick bungalow; 40-foot lot; $5000.
4136 Utah pl., 5-room modern brick bungalow; two-story 6-room modern brick bungalow; $5500.
Send for card of admission to inspect.
Get any one of above at real bargain prices below market value of today if they are what you want. Offer wanted. 20 per cent down, balance FHA loans on any one before June 30; payment per month less than rent; includes taxes.
A. JAY KUHS.

$300 CASH
BALANCE SMALL MONTHLY PAYMENTS
Inspect these modern bungalows with bath and furnace.
5705 Devonshire; 4 rooms — — — $4250
5733 Lansdowne; 4 rooms — — — 3750
5405 Kleinwood; 3 rooms — — — 3950
5454 Dunaica; 5 rooms — — — 3750
4745 Rosa; 4 rooms — — — 3500
4137 Quincy; 5 rooms — — — 4950
5136 Federer, 5 rooms — — — 6500
BRINKOP LA. 3040

OFFICE OPEN SUNDAY
NEW LIST JUST PREPARED OF COTTAGES AND BUNGALOWS FOR SALE AT $250 TO $500 CASH DOWN, BALANCE LIKE RENT. CALL TODAY.
H. A. O'ROURKE
GRAVOIS AT BATES. RI. 4310.

BUY A NEW HOME
FOR $30 PER MONTH
Modern brick bungalow built to order; in new restricted subdivision; visit display home, open daily and evenings. Telegraph road at Kingston drive.
KRATZ-FISCHER, 2604 Cherokee. GR.4072

OLD LADY 90 YEARS OLD SAYS
$3800 TAKES IT!
SEE TODAY 1 TO 5, 4067 McDONALD. BUNGALOW, 4 ROOMS, MODERN BRICK
ALTMAYER PR. 3535

ST. JOHN'S PARISH
5029 Adkins; 5-room brick; hot-water heat; reconditioned; real bargain; open.
F. W. NESLAGE. RI. 2361J.

3211 Alabama—Open Today
Completely renovated, ready to move in; 5 rooms, hardwood floors, hot-water heat; screened porch; garage; close to schools, churches and transportation.
PARISH-KNAPP, 713 Chestnut. CH. 2993.

ALASKA, 61xx—6 rooms; 4 down, 2 up; 1½ baths; modern. RI. 7118.

ALEXANDER, 4638—4 and sunroom; hardwood floors; garage; terms; $3450.
M. A. RUST & SONS R. CO. MAin 4551.

ALEXANDER, 4707—2 rooms, bath, toilet; $1800.

ALEXANDER, 4711—4 rooms; St. John's Parish; modern; $3250. FR. 5656.

ALEXANDER, 39xx—4-room duplex, tile bath and kitchen. RI. 7118.

1823 ALFRED
Owner will sacrifice; modern 6-room brick bungalow; 2-car garage; large lot. Open daily. Call Fleck, FL. 6162.

ALFRED, 2617—Opposite Shaw's Garden; brand-new beautiful 5-room brick bungalow; OPEN daily 2 to 5 p. m.
OPEN TODAY 1 TO 5
4055 ALMA
HOLLY HILLS BUNGALOW
4 rooms, 4 down, 3 up; vitrolite bath, extra toilet room; A1.
LOW PRICE WILL INTEREST YOU
ALTMAYER PR. 3535

4755 ALMA—OPEN
SIX-ROOM, ONE-FLOOR HOME; TRADE.
H. A. O'ROURKE
GRAVOIS AT BATES. RI. 4310.

BUNGALOW—MUST BE SOLD
4729 Alma av.; 5 rooms, tile bath, gas, hot-water heat; owner will show you through; make offer.
ELLICOCK REALTY, 815A Chestnut st.

5706-12 Arendes Drive
IN HOLLY HILLS
New 5-room modern bungalows, right up to the minute; well built; FHA inspected; long-term loans; payments less than rent.
FEDERER PR. 1519

COTTAGE FOR SALE—$850
2639 Arsenal; want quick sale; sacrifice. Owner, RE. 4362.

ARSENAL, 2642—4-room brick bungalow; bath, hot-water heat, etc.; sell $3250; offer wanted. A. JAY KUHS.

4315 BATES—OPEN
FOUR-ROOM FRAME; $350 DOWN.
H. A. O'ROURKE
GRAVOIS AT BATES. RI. 4310.

BATES, 4244—5 dandy rooms; modern; very well kept; lot 30x237; priced to sell; terms.
BRINKMANN, 4910 Gravois. RI. 3010.

A REAL HOME
903 Bellerive; 5700 S. Grand, 2 blocks east. You will be proud to own this beautiful modern 6 rooms and sunroom. On parkway; 50-ft. corner lot. Open 1 to 6.
HOLLY HILLS RIv. 7117

BINGHAM, 3838—Brand new 4-room bungalow; tile walls; Resurrection parish; bargain, $4850; consider lot; open.

BLOW, 36xx—4 rooms; modern; brick; $3250; terms. Mr. Pringle. Riv. 3611.
4055 S. Grand. Open Sundays.

4755 BONITA
Modern 5-room cottage; fine location; must sell account sickness; chance for someone.
TECKEL-EARICKSON, 3542 GRAVOIS

BUNGALOW—3 modern, near Scruggs School; $2650; terms. FR. 4569.

HOLLY HILLS SPECIAL
3905 BOWEN
OPEN FOR INSPECTION.
Beautiful 6 rooms and sunroom.
HOLLY HILLS RI. 7117

BRICK BUNGALOW—6 rooms, good condition; hardwood floors; reduced to only $4500. Box T-247, Post-Dispatch.

BROADWAY, 8—4 rooms, modern; heat; hardwood floors; bargain. Riv. 7118.

BUNGALOW—In Holly Hills; 38xx Bowen; unrestricted; from owner. RI. 7082M.

BURGEN, 3807—5 modern rooms, $5250.
3207 Pinkman, 6 rooms, bargain, $5600.
4932 Walsh, 4 rooms, only $2500.
A. H. WEBER, 3617 Gravois. GR. 7322.

BURGEN, 3916—5-room, tile bath, kitchen, etc. TEXIER, MAin 0975.

CECIL, 4611—4-room brick; near Kingshighway and Gravois; $3000.
BRINKMANN, 4910 Gravois. RI. 3010.

CHIPPEWA-MORGANFORD DISTRICT — 5-room frame bungalow; bath, garage; needs slight repairs; $1450; terms; hurry.
M. A. RUST & SONS R. CO. MAin 4551.

CHIPPEWA AND S. SPRING—N. e. cor.; 6-room modern; excellent condition; builder's sacrifice. RI. 5207.

COMPTON, 3845 S.—3-room brick, shingled; $1800; open. RI. 4898.

CONNECTICUT, 4039—5 rooms, bath, furnace, garage; a real bargain at the price offered. Call Mr. John L. Miller. FR. 5322.

DELOR, 4439—5-ROOM HOME; PERFECT CONDITION; REAL BUY; $3800.
H. A. O'ROURKE
GRAVOIS AT BATES. RI. 4310.

DELOR, 4406 — 5-room bungalow, St. John's parish; open today.
PHELIM O'TOOLE REALTY CO.,
4353 Gravois. RI. 8777.

ONLY $7400
3417 Dewey; 5 and sunroom each; hot-water heat; oil burners; 2-car garage. Call between 1 and 5.

ELLENWOOD, 4410—4-room brick.
4965 Nagel; 5-room frame; see.
6224 Goener; 4-room frame; $2950.
4723 Terrace; 4 and sunroom.
4708 Dahlia, 5-room modern frame.
Get Our List Today.
Riv. 4898. JOLLY, 5629 Gravois.

New Bungalow Just Completed
3833-35 FAIRVIEW
6 rooms, tile wall bath and kitchen; large liv. rm.; private drive. Open all day Sunday. A. J. MEYER & CO. FR. 5322.

FAIRVIEW, 4043—New 5-room modern brick; real bargain; open today.

FERNDALE, 4309—3 rooms, bath, furnace, garage; bargain; near Gravois shopping district. A. J. Meyer, 3606 Gravois. PR. 5322.

5424 GERTRUDE—OPEN
FOUR-ROOM MODERN BUNGALOW PRICED TO SELL. SEE TODAY.
H. A. O'ROURKE
GRAVOIS AT BATES. RI. 4310.
OPEN 2 TO 5 P. M. SUNDAY.

5411 S. Grand; 4-room brick cottage with bath, only $1750.
MEHLER, LA. 4000.

BUNGALOWS—For Sale, South

GRACE, 44xx—5-room matt brick bungalow; Scruggs School; $4750. RI. 4898.

GRAND, 6121 S.—6 rooms, 4 down, 2 up; tile bath and kitchen, hot-water heat.
HOLLY HILLS RIv. 7117

THE BUY OF THE YEAR
8910 Gravois; finest 5-room bungalow, the showhouse of Gravois; open for inspection 1 to 4.
PHELIM O'TOOLE REALTY CO.,
4553 Gravois. RI. 8777.

GRAVOIS, 9223—Home and business; 50x141; talk turkey; $3350. RI. 4898.

8101 HILDESHEIM
(Corner Tieman), 3 blocks east of 8100 Gravois; beautiful modern 5-room brick bungalow; priced right; easy terms; open for inspection.
MARTIN SHORT & CO., 6209 Gravois. Riverside 2662.

HOLLY HILLS, 4397-99
4 and 5 rooms, Cape Cod duplex, brand-new; up to the minute; open Sunday for inspection.
KRELL, 3154 S. Grand. LA. 9088.

HOLLY HILLS, 4058—Exceptionally well built; ultra modern bungalow; open; may trade.

HOLT, 3629—5-room bungalow; sacrifice. Quick sale; modern; open.

$4500 WILL BUY
39xx Humphrey; modern, tile bath and kitchen; furnace; garage; hardwood floors. LAclede 3197.

IDAHO—1 block Carondelet Park; five rooms; bargain at $3650. RI. 7118.

4221 IOWA—$3500
Five-room dwelling; bath, furnace, dry cellar; 2-car garage.
"SEE US."
BRINKOP LA. 3040

ITASKA, 3930—4-room frame bungalow with garage; submit offer.
Wieschan-Haverkost R. E. Co., RI. 3483.

ITASKA, 3543—Special 5-room bargain; oak floors; $3750. GO. 0733.

IT'S A BARGAIN.
4218 Lafayette, 2-story modern 3-bedroom bungalow type; 2-car brick garage; moderate down payment, balance like rent.
MILTENBERGER & SON, MA. 2046.

LEONA, 61xx—6-room 2-floor home; extra lavatory; tile walls; like new; Carondelet Park. RI. 4898.

NEW BUNGALOW—JUST COMPLETED
3216 LIBERTY
LOCATED AT 4726 VIRGINIA AV.
5-room brick bungalow; tile wall kitchen and bath; latest features; price only $4650; open today from 1 to 6 p. m.
A. J. MEYER & CO. PRospect 5322.

Lot 65x244 Facing 2 Streets
3640 Loughborough; opposite park; 5 rooms and bath; closing estate.

61xx LOUISIANA
Dandy 5 rooms, 1 floor; tile kitchen and bath; furnace; hardwood floors.
BRINKOP LA. 3040

LOUISIANA, 4275—5-room home, large unfinished upstairs; rathskeller; oil burner; consider income property, in trade. Riv. 4898.

LOUISIANA, 6144—Modern 5 rooms, tile bath; garage; no agents.

Almost Your Own Terms
BRAND-NEW BUNGALOWS
ONLY ONE LEFT
3968 McDonald, 3400 south; 5 rooms, ultra-modern; if these don't suit you, decide what you can pay monthly and then see us; extra easy terms to dependable buyers. Our specialty, easy terms for past 30 years.
HACKMANN R. E. CO., 1000 Chestnut.

MAGNOLIA PL., 4039—6 rooms, garage; exclusive neighborhood; owner. LA. 1607

ST. ANTHONY'S PARISH
4305 Michigan; 6 rooms and reception hall, steam heat, one block from church and schools; lot 100x125; the lot alone is worth the price we are asking, namely $5000.
M. A. RUST & SONS R. CO. MAin 4551

MIAMI, 4457—Modern 4-room bungalow; garage; owner.

MICHIGAN, 3926—4-bedroom home; perfect condition; priced to sell.
HOLLY HILLS RI. 7117

MINNESOTA, 4339—Cottage, 5 rooms, near St. Anthony's Church; vacant; open 2-5. Phone La. 4118.
KALKBRENNER, 3015 Cherokee.

MORGANFORD, 4457: 4-ROOM, SUNROOM; MODERN; OWNER WILL SACRIFICE.
ALTMAYER PR. 3535

NEOSHO, 41xx—4-room brick; vitrolite bath, kitchen; very nice. RI. 4898.

NEOSHO, 4418—5-room brick, enclosed porch; garage.

OFFER WANTED.
4640 Oldenburg; 4 rooms and hall, furnace, bath, basement garage.
YATES, RI. 5577, 4109 S. Grand.

OLEATHA, 4171—5 rooms, modern, venetian blinds, metal screens, screened porch, corner; $4695. GR. 9657.

OMEARA, 3846—Frame bungalow; 4 rooms, bath; owner; bargain.

OPEN 2-5:30 TODAY
4138 Oleatha; 5 rooms, attic, tile wall kitchen-bath, 2 years old; owner sacrificing; will submit your offer.
ALTMAYER PR. 3535

OPEN FOR INSPECTION
4058 Parker, 5 rooms, new construction; bargain.
Wieschan-Haverkost R. E. Co., RI. 3483.

6813 PARKWOOD—OPEN
THREE BLOCKS EAST OF GRAVOIS AT LOUISBOURG; JUST COMPLETED 5-ROOM NEWEST STYLE HOME; BARGAIN, $585 CASH, $32.50 PER MO.
H. A. O'ROURKE
GRAVOIS AT BATES. RI. 4310.

PARKER, 39xx—4 rooms, sunroom, garage; $300 down. Owner. RI. 5943W.

PARKWOOD, 67xx—Near Loughborough and Morganford; $2950, $300 down; 4 rooms.
A. H. WEBER, 3617 Gravois. GR. 7322.

POTOMAC, 40xx—4 rooms, sunroom, breakfast room; make offer. RIv. 7118.

PORTIS, 3208—Want offer; 5-room modern brick; easy payments, buy like rent; good district; big yard. Call today for all details. Fine opportunity.
C. A. BELLER, 4341 Chippewa. GR. 8812

REAL OPPORTUNITY
4141 Quincy; 5 rooms, like new; double brick garage; near Carondelet Park; priced right; open. RI. 3814 or 4194J.

QUINCY, 4027—6-room bungalow; weatherstripped; insulated; oil burner; $7500; make offer. O'GORMAN REALTY CO.

ROBERT, 3718—5 rooms, newly decorated and painted; modern kitchen. $3700.

ROSA, 4732—Cottage, 4 rooms, furnace, bath; must sell in 2 weeks; cheap; owner.

SCHILLER, 4037—3 rooms, bath, furnace, garage; near schools, etc.; can be bought at a reasonable price.
A. J. Meyer, 3606 Gravois. PR. 5322.

SCHILLER, 41xx—7 rooms, bath up and down; 2-car garage; hot-water heat. PRospect 5656.

SHARP, 7355—See this before you buy; 5 rooms, modern brick; 5 sold, 1 left; or trade for lot. 4000 Loughborough, 3 blocks south.

4148 SHAW—OPEN
WHY RENT? BUY THIS 6-ROOM HOME, 10% DOWN, E-Z TERMS.
H. A. O'ROURKE
GRAVOIS AT BATES. RI. 4310.

SEIBERT, 4613—Ideal small home; 4-room brick; big lot; only 4 years old; original owner; payments to suit; easy terms; best condition.
C. A. BELLER, 4341 Chippewa. GR. 8812.

SIEBERT, 4906—6-room brick; 117x325 lot; estate selling. RI. 4898.

EXTRA FINE BUNGALOW
5015 Steffens; modern 4-room brick; 2-car garage; in very good condition.
F. A. SANDER R. E. & INV. CO., INC.
3613 N. Broadway. CE. 8442.

STEFFENS, 4623—5-room frame, modern, hardwood floors; good location; must sell. Open. FL. 6914.

THOLOZAN, 3960—5 rooms, bath, furnace. LA. 7392.

TIEMAN, 4923—5-room modern type frame bungalow; real bargain. RIv. 4898.

OPEN TODAY—2 TO 5
4315 TOENGES AV.—LIKE NEW
Beautiful 5-room bungalow; 1-floor plan; tile wall kitchen and bath; located 2 blocks west of Carondelet Park; SEE THIS TODAY SURE. A. J. Meyer & Co. PR. 5322.

4110 UTAH—$5750
New 5-room brick bungalow on 50-ft. lot; ½ block to bus, 3 blocks to Catholic and public school.
DOLAN CO.
6401 MANCHESTER RI. 2610

4121 UTAH ST.
This exceptionally clean bungalow of 5 rooms and sunroom offered at a reasonable price, has hardwood floors, storm windows, caulked, weatherstripped; in perfect condition. John L. Miller. PRospect 5322.

VERMONT, 6300—5-room brick, at corner of Iron st.; bath, h. w. heat; garage. J. H. FARISH-KNAPP. CHest. 2993.

BUNGALOWS—For Sale, South

VIRGINIA, 58xx E.—5-ROOM BRICK; HOT-WATER HEAT; MUST SELL QUICK; ESTATE.
H. A. O'ROURKE
GRAVOIS AT BATES. RI. 4310.

VISTA, 4324 — 7-room brick; modern; owner will show.
STRODTMAN AND STRODTMAN.
3607 N. Broadway. CE. 8968.

WALLACE, 4473—5 modern rooms, brick; must be seen; only $4500. GR. 7322.

WALSH, 4224—5-room brick, St. John's Parish, 2-car garage. FR. 5656.

6119 WANDA
Ready for occupancy; 5 rooms, tile bath, modern kitchen with new style wall covering; side drive and garage; $1000 down and convenient terms; a chance to get a fine home at a saving.
YECKEL-EARICKSON, 3542 GRAVOIS

Monthly Payments Like Rent
3944 Weber rd.; new 5-room modern brick bungalow; well constructed.
KRATZ-FISCHER, 2604 Cherokee. GR.4072

WILCOX, 4445—We offer this well built 5-room brick bungalow; in first-class condition.
F. A. SANDER R. E. & INV. CO., INC.
3613 N. Broadway. CE. 8442.

WILCOX, 44xx—5 and sunroom; double brick garage; all improvements; price reduced; terms.
BRINKMANN, 4910 Gravois. RI. 3010.

4141 Wilmington Ave.
Frame bungalow; 4 rooms first floor, unfinished second floor, furnace heat, bath, tile floor; will sacrifice. See owner on premises all day Sunday.

WINNEBAGO, 40xx—5 and sunroom; hot-air heat; tile kitchen and bath; hardwood floors. Box T-255, Post-Dispatch.

WINNEBAGO, 3934—4-room brick; stone porch; garage; can be financed on FHA. PRospect 5656.

WISCONSIN, 3509—5-room bungalow, bath and furnace; hardwood floors, Venetian blinds, etc.; garage. Bargain. RI. 6083.

4333 WYOMING, $52.50
5 rooms; furnace, oil burner; hardwood floors; 2-car garage.
BRINKOP LA. 3040

BRAND-NEW 5-room bungalow, tile kitchen and bath, newest electric fixtures, Venetian blinds, garages, fences, insulated, good transportation and shopping facilities; in fact, this bungalow has everything, including low price; buy like rent. See 3918 Oleatha today.
DICKMANN 804 Chestnut

COTTAGE—4 rooms, bath, garage, $2500. 41xx Concordia. RI. 7611.

COTTAGE—4 rooms, bath, garage, $2500. 41xx Concordia. RI. 7611.

DUPLEX BUNGALOW—Brand new, 4-4, 50x207 lot; $8750. RI. 4898.

FINE county bungalow; $2750; 5 rooms, bath, furnace; garage; finished attic; fruit trees. Box T-250, Post-Dispatch.

HAVE small home that can be bought on workingman's terms with small cash payment. Box C-260, Post-Dispatch.

I MUST sacrifice both my 5-room and 6-room very modern brick bungalows on Parker av., Nos. 4049 and 4053; just east of Oak Hill; your gain, our loss; sell for $4750 and $5000; consider any offer below asking prices; owner. Box W-188, Post-Dispatch.

NEAR HOLLY HILLS—St. Stephan's Parish, 7-room modern frame bungalow; hardwood floors, bath, furnace; being decorated; vacant; $3150; easy terms. RA. 4569.

NEAR HOLLY HILLS—5-room bungalow; hardwood, $3450; cash $500. GR. 8329.

NEW BRICK BUNGALOW—West of Grand. 4 rooms, tile wall kitchen and bath, for quick sale, only $4500; terms. Call J. Miller, RI. 3836J.

NEW 5-room modern bungalow; tiled wall kitchen and bath; $5500. Box T-305, Post-Dispatch.

SHARP, 7355—See this before you buy; 5 rooms, modern brick; 5 sold, 1 left; 4000 Loughborough, 3 blocks south.

SOUTH SIDE BUNGALOW—Brick cottage, Fairview, near Grand; hot-water heat; $3250. LA. 4668.

WE have 3 excellent buys in St. John's Paarish; want offer:
4700 Ida, 5 rooms,
4700 Newport, 5 rooms,
3978 Shiller pl., 6 rooms.
Wieschan-Haverkost R. E. Co., RI. 3483.

$3000 BUYS my 4-room very modern insulated brick shingled bungalow; tile bath, furnace, hardwood floors; garage, etc.; on Schiller pl., No. 4255; just east of Morganford rd. and 3 blocks south of Bevo Mill and 1 block east of Gravois; built this home myself at cost of $4500 in 1932; must sacrifice quick sale; St. John's Parish; $300 down, balance FHA, $20 monthly includes taxes, pay-off and interest. See owner, Box W-324, Post-Dispatch.

$4500 BUYS my 5-room and sunroom brick bungalow on Potomac, 4027, just west of Russell pl.; very modern; 2-car garage; rent $42.50 month; must sell at this very low price; will allow for outside painting; $450 down, balance FHA loan, $35 monthly, includes taxes, insurance, etc. Box W-97, Post-Dispatch.

$100 DOWN buys new 5-room brick bungalow, balance small monthly payments; can make these terms only to responsible party. Box H-327, Post-Dispatch.

Southwest

LOOK AT THESE.
Attractive Price and Terms.
5429 Itaska; modern 2-story; 6 rooms; double garage.
103 Pembroke (2 blocks east of Laclede Station road on Watson road); modern 5 room garage; comp. gara. $4700.
4070 Quincy; modern; 5 rooms; tile walls in kitchen and bath; garage.
6028 Wanda; modern 4 rooms.
6257 Reber pl.; modern 5 rooms, garage; $3650.
6461-63 Hoffman; duplex bungalow; 3 rooms and bath each, garages.
TOWER GROVE BANK & TRUST CO., Grand and Hartford, FR. 5500.

Exceptional Buys

YOU WILL FIND IT PROFITABLE TO INSPECT THESE HOMES, THEY ARE HAND PICKED.
5705 Mardel, 5 rooms 1 floor — $6350
6537 Mardel, 5 rooms 1 floor — $5250
5706 Devonshire, 4 on first floor, room for two on second — $5450
6058 Wanda, 4 rooms 1 floor — $4000

KIRKWOOD
649 Norton, 5 rooms 1 floor, lot 100x145 — — — — — $6150
644 Norton, 5 rooms 2 floors, lot 50x145 — — — — — $6850
625 Norton, 5 rooms 2 floors, lot 50x145 — — — — — $6850
636 Norton, 5 rooms 1 floor, lot 50x145 — — — — — $5275

WEBSTER
311 West Big Bend, 5 rooms, 1 floor — — — — — — — $4500

ORIN H. JONES R. E. CO.
1238 Hampton HI. 6555.

NEW BUNGALOW — $5750
We're proud to have you inspect 5648 LANSDOWNE AV. We believe it is the most cheerful new 5-room brick bungalow we've ever seen. Extra large living room, plenty of closets, floored attic, modernistic glass bathroom and every other new feature. There is no catch to this ad. Price is absolutely complete, including two-car garage, venetian blinds, curtain rods, sodding, fences, etc. It won't last long so don't delay. See it. Open daily 2-5.
CALVIN R. YECKEL. RI. 2444.

$43.89 MONTHLY
Will buy this attractive 5-room home; tile wall kitchen and bath, screened-in porch, garage, air-conditioned, attic.
5415 PERNOD AVENUE
OPEN 2 TO 5 P. M.
HARTWIG-DISCHINGER. Franklin 2943.

GOOD NEWS
THREE YEAR OLD FIVE-ROOM BRICK BUNGALOW; 53xx LINDENWOOD; A NEW LOW PRICE OF $5250.
H. A. O'ROURKE
GRAVOIS AT BATES. RI. 4310.

COTTAGES—BARGAINS
Have a number of cottages for sale in Southwest St. Louis that can be bought for as low as $1850, on terms; office open Sunday, 2 to 5 o'clock.
HAUER-LUSTKANDL, 3328 Watson rd.

THE NEW 1939
FRIENDLY MODEL HOME
AT 6630 MARQUETTE
IS NOW COMPLETE AND OPEN FOR INSPECTION 2-6
ALTMAYER PR. 3535

LESS THAN COST
Is the price at which I will sell 5635-39 Eichelberger st.; 5-room modern bungalows; building larger home and will talk price.

BEAUTIFUL 4 rooms; just like new; living room 22 ft.; garage; grand location; $4150. Box T-312, Post-Dispatch.

BUNGALOWS AND COTTAGES FOR SALE—Southwest

Beautiful 5-Room Brick Bungalows
SOUTH SIDE'S MOST OUTSTANDING VALUE
Priced 100% Complete $5565
Includes All FHA Financing Expenses, Title, Insurance, Garage — Nothing Extra
Price Includes $1200 Lot in Beautiful Wenzlick Park
$565 CASH All You Pay AND ONLY $31.47 Per Month Plus Taxes
— CHECK THESE FEATURES —
- Concrete Streets, Alleys, All Improvements.
- 18-in. Stone Foundation; 13-in. Walls.
- Screens and Venetian Blinds.
- Rock Wool Insulation.
- Inlaid Linoleum and Ventilating Fan.
- Tile Kitchen and Bath.
- Whole Lot Sodded and Shrubbed.

1 block to new Mallinckrodt School, and no streets to cross.
UNDER PRIVATE FINANCING
$200 CASH DOWN AND $20 Per Month and 5½ Int.
WITHOUT GARAGE, PRICE $5400
Ball Lbr. & Sup. Co. Field Office — 1 block west of Hampton, 1 Block south of Pernod.
6054 THOLOZAN

BRICK BUNGALOW, $3650
5 rooms; tile roof, hardwood floors, tile bath, garage; new $3000 straight first deed. Real buy. PR. 4569.

4-ROOM BUNGALOW, $2100.
Modern frame; good district; 35-ft. lot; little cash; pay like rent.
C. A. BELLER, 4341 Chippewa. GR. 8812

ONLY $3150
Modern 4-room, bath, furnace, side drive, garage; all in good condition; a real buy.
J. C. RENGEL, 3539 S. Grand. LA. 9543.

6211 ARSENAL
Dandy 5-room bungalow; one floor; air-conditioned heat; bargain. "SEE US."
BRINKOP LA. 3040

Saint Mary Magdalen Parish
5007 RANCHORT AVE.
4 rooms and sunroom first floor; 2 finished rooms second floor; side drive; 2-car garage; good condition. Mr. Schneider.
EASTON TAYLOR TRUST CO.
4915 DELMAR. FO. 4233 or FL. 2086.

4719 Clifton—Open Today
Six rooms, air condition heat, hardwood floors, tile kitchen and bath, beautiful rathskeller; 2-car garage; 3 years old; owner must sell at a sacrifice.
DICKMANN 804 Chestnut

5822 DELOR
St. Louis Hills
Ultra modern 6-room bungalow, one floor plan; tile kitchen and bath; hot-vapor heat, oil burner; see this Sunday 2 to 5:30 p. m. or call Mr. Mieger. A. J. Meyer & Co. PRospect 5322.

DELOR, 5519—Modern 5-room brick; best condition; larger home; want offer, terms, trade for lot.
C. A. BELLER, 4341 Chippewa. GR. 8812

DELOR, 5221—5 and sunroom; modern; very best location; low price with monthly payments like rent.
BRINKMANN, 4910 Gravois. RI. 3010.

DELOR, 5337—New beautiful brick 5-room bungalow. OPEN. RI. 6083.

4942 DEVONSHIRE
A real buy—modern brick bungalow; 5 rooms, 1st floor; finished room 2nd floor; 2-car garage. Open daily. Call Fleck, FL. 0162.

DEVONSHIRE, 5640—5-room frame bungalow, furnace, bath, garage, good condition; priced to sell. See today.
GABBERT, 4706 HAMPTON. FL. 7650.

BUY UNDER FHA
5450-54 EICHELBERGER
Small homes of charm and beauty; convenient to sch

FLATS, APARTMENTS, FOR SALE
Northwest

5223 Ashland, $6850
Sounds Unbelievable

But its' true; owner of this attractive modern 2-family flat of 5 rooms and sunrooms; 2 steam plants, 3-car brick garage; has cut price for immediate sale; $6000 first deed. Never again will you get such an opportunity. CE. 1382.

ASHLAND, 4648—REAL BUY
4-4 rooms, baths; steam heat; income $27.50 each; close to everything. KNICKMEYER-FLEER, FRanklin 6616.

BELT, 3420—4x4, 4-family; rents $1260 yearly. HAAKE, FO. 2284.

CARTER, 4Sxx—4-4 modern single, good income; 2-car garage; $8000. Keeney-Toelle, 5506 Nat. Bridge. MU. 7370

FLAT—Double 4 and 4; modern; brick garage; no agents. MU. 0657.

GARESCHE, 5929—Frame; 4x4; trade for small cottage; owner 1st floor.

GREER, 4822—Well built 5-5 single, hardwood floors throughout; large lot. FOSKIN, 3514 St. Louis, FR. 5033.

6328 EVANSTON, $3750
3-3 duplex, with baths; make an offer. C. F. HEATH CO., GA. 3164.

SEE 4969-71 HIGHLAND
If you want a good 4-family flat of 5 rooms each in an excellent location, reasonable price. B. H. STOLTMAN R. E. CO., Realtors 4003 Chouteau. NEwstead 1091.

LABADIE, 5111-15—Two 4-family flats to be liquidated; rent $240 month. MISSISSIPPI VALLEY TRUST CO. CEntral 7830.

LABADIE, 4827—$250 down, $3275; clean 3 and 4 modern single. 923 Chestnut. CH. 7849. Open Sundays, evenings.

MAFFITT, 4529-31—Nice 4-5 brick, and cottage adjoining; very reasonable price. MOUND CITY TRUST CO. EV. 1000.

MARGARETTA, 4825—Single flat; modern; 4 and 5 rooms; tile bath; hardwood floors; hot-water heat; ideal location; open for inspection; reasonable.

RENTS $1380, PRICE $9250, CASH $1500
5318 Northland; 4-family, 5 rooms; $60 mo. inc. int., 15 yrs, 5 pct., no commission. CHAUNCEY P. HEATH CO. GA. 3164.

4561 ST. LOUIS AV., BARGAIN.
4 and 5 rooms, bath; $4000.

STEINLAGE & SCHMID, 722 Chestnut.

ST. LOUIS, 4739—4-room apartment; sunporch, garage; will decorate.

DICKMANN, 804 CHESTNUT. MA. 4111.

3119-21 NORWOOD
4-family flat of 3 rooms, 1 bath, each. Garages. All rented. Separate entrances. Reasonable price.

EDWARD L. BAKEWELL
118 N. 7th St. CHestnut 5555
7720 Forsythe CAbany 5555

ST. LOUIS, 5556—4 and 5 rooms, baths, heating plants; garages; only $3150. $350 cash, $30 monthly includes all payments; 2d floor vacant. Agent there.

THEODOSIA, 5738-40—4 and 5 room double flat; rentals $74 per month; quick sale wanted; $5000.

DROZDA NE. 0378

WABADA, 53xx—4-4 single; furnace, tile bath; slightly over $5000.

Edw. L. Kuhs JE. 3500

4-FAMILY—RENTS $1380—PRICE $9800
5976 W. Florissant; $1800 cash, 15 years 5 per cent on balance. Call on this. CHAUNCEY P. HEATH CO. GA. 3164.

South

Nice Single Flat
5909 Coronado av., near Carondelet Park; 5 rooms up and down; vitrolite baths with showers; vapor steam heat; 2 garages; lot 35x125; rent $50 per month; will make terms. Call for card of admission. ANDERSON-STOCKE-BUERMANN, MAin 4593. 808 Chestnut st.

HIGH-CLASS INVESTMENTS
1704-10 Nicholson pl.; 8-family 3 rooms; modern.

S. E. Cor. Blaine & Klemm
14-family, 3 rooms, comparatively new building; reasonably priced. Splendid returns. GLICK. MAin 4182.

MODERN 18-FAMILY
Well-built building, tile wall bath, garages; convenient to shopping, transportation, etc.; gross income $10,000 per year; splendid location; owner wants quick sale; make offer. Phone Mr Neuner, Prospect 5322.

OFFICE OPEN SUNDAY
LET THE TENANTS HELP YOU PAY FOR YOUR HOME, GET LIST TODAY.
H. A. O'ROURKE
GRAVOIS AT BATES. RI. 4310.

$3250 BUYS my 2-family flat of 3 and 4 rooms, separate baths and entrances; no furnaces; 2812 Meramec st., west of California; St. Louis Catholic parish; must sell; rent $40 per month; your gain, my loss; owe $2000 first mortgage. See owner. Box W-191, Post-Dispatch.

FLAT 3 & 3—$4500
2920 Ohio; nice 3-room, 2-family flat; bath, furnace, hardwood floors, garages; $1000 cash and balance easy. HAUSCHULTE R. E. CO., 2407 N. Bway.

ATTENTION INVESTORS
4063-65 Hartford, 4 rooms, baths and furnaces, rent $92.
4117-19 Flad, 4 rooms, baths, separate hot-water heating plants; rent $98.
MILTENBERGER & SON, MAin 2046.

TRULY A REAL BARGAIN
2345 Tennessee; 5-room single flat; almost new; 2-car brick garage; hot-water heat; unusually well built, quick sale wanted; $6000.
WOLF-POLLACK, 806 Chestnut. MA. 1858.

Practically New Double, 1816-18 Iowa
4-family, 4 rooms, tile baths, oak floors, separate entrances. Formerly sold at about $17,000. Sacrifice low price. Consider trade. GLICK, MA. 4182.

4-5 SINGLE—$4300
Open 2-5, see 3009 Indiana. Owner must sell. Sickness.
MEHLER LA. 4000

THREE SINGLES—$12,500
4233 Flad, 4-5.
4218 Cleveland, 5-6.
4036 Flad, 4-6.
HARRY D. McCABE, CHestnut 0453.

CHOICE SINGLE FLAT BARGAIN
4626 WILCOX
(1 block south of Delor st.) Choice 5 and 5; baths, furnaces; 2-car garage.
A. J. MEYER & CO. PRospect 5322.

FOUR-FAMILY BARGAIN
6000 south. Bargain; terms.
FELBERBAUM, 722 Chestnut. CE. 1334.

$1000 CASH AND EASY TERMS
20xx Geyer; 4-family, 3-3, with baths, in A1 condition; best renting property. Bargain. Mr. Stefan, 5432 Gravois. RI. 6083.

GRAND-MERAMEC DISTRICT.
Single 4-5; baths; furnaces; large lot; near schools, churches; $5000

ALTMAYER PR. 3535

LOW PRICE INCOME FLATS.
Several; semi-modern; 3-room doubles; $3000 to $6500; good rents; terms; trade. C. A. BELLER, 4341 Chippewa. GR. 8812

OWNER LEAVING TOWN.
Fine 5-5 and sunporches; single flat; hot-water heat; brick garages; rent $1070; $7750. RI. 2500.

QUICK SALE WANTED.
Modern 5 and 5 single; hot-water heat; hardwood floors; 2-car garage; owner out of town. LAciede 3197.

RENTS $1200—PRICE $8000
$1200 down, balance 15 years, $54 per month; 3679-81 Folsom. Look, 4 flats. CHAUNCEY P. HEATH CO. GA. 3164.

$425 DOWN, $48.22 TOTAL MONTHLY.
2821 St. Vincent; 5-6 brick; baths; furnaces; rents $53; $4250. CH. 8342.

ALABAMA, 54xx—3-4 single; hardwood floors; $5300; want offer. RI. 4898.

ALASKA, 4405—Only $3575; $5000 value; 3 and 3 brick single; steam heat; $575 down; terms. 9223 Chestnut. CH. 7849. Open Sundays, evenings.

ALASKA, 4430—3-room double: $2500; inexpensive to maintain.

J. C. RENGEL, 3539 S. GRAND. LA. 9543

2059 ALLEN—RENT $1200 YEAR
Modern 4-family of 3 rooms; hardwood floors; 4 separate furnaces; and always rented; a wonderful investment. CH. 7689.

BARGAIN, $4700.
3850 Arsenal; 2-family, 4-5.
MOYLE, AGENT, 418 Olive. GA. 7697.

ARSENAL, 3834—4-4 single; small down payment; balance like rent.
LUTZ, 4055 S. Grand. RI. 3611.

BUY THIS BARGAIN
3963 Botanical; 5 and 6 rooms; bath; furnaces; garage; may trade; only $3950; terms can be made to suit. CE. 9666.

BROADWAY, 4907 S.—4-5 rooms, at reduced price; easy terms. Owner, 4746 S. Compton.

FLATS, APARTMENTS, FOR SALE
South

3656 BATES ST.
8-Family Apartment
3 and 4-room apartments, brick garages; splendid location; look at this building and submit proposition; phone Mr. Meyer or Mr. Neuner. FRospect 5322.

CALIFORNIA, 34xx—2-family, 4-4, baths and furnaces; garages. Bargain, RI. 6083.

CHEROKEE-COMPTON DISTRICT.
Single, 3-3, baths, furnace, $3200.

ALTMAYER PR. 3535

COMPTON, 2627—Cheap; 4-4 single; easy terms; trade frame; brick cottage.
C. A. BELLER, 4341 Chippewa. GR. 8812

3716 CONNECTICUT
One of the biggest snaps on the market; open Sunday afternoon; now vacant; selling account death; 4-5 rooms; only $1000 cash needed, balance to suit. Here's your chance—to see it is to buy it. MUST BE SOLD.
Yeckel-Earickson, 3542 Gravois

4340 DE TONTY—FLAT BUY
Excellent modern building; 4 rooms and sunroom; rent $1200; 4-car garage; only $8650 will buy.
MICHELSON REALTY CO., 820 Chestnut.

Repairmen—Attention!—$875
1308 Dillon; a 4-4 single flat with baths, near City Hospital; needs some repairs, but a real bargain.
MICHELSON REALTY CO., 820 Chestnut.

DUNNICA, 38xx—3-3 modern type double; vitrolite bath. Call RI. 4898.

EIGHTEENTH, 2324 S.—Single 3-3, inside toilet; only $1200; easy terms. J. Bodner, LA. 6648.

FLAT—Modern type 5-4 single; vitrolite bath, kitchen; (Carondelet Park); real buy $7950. RI. 4898.

FLAT—Holly Hills; 5 rooms, tile wall bath; sell equity for $2850. Rtv. 09604.

FOLSOM, 3916-18—Nice 4-family 3 and 3; all rented; make offer.

OSTERKAMP, 5421 GRAVOIS. RI. 2542.

HARTFORD, 3915—4 and 5 room flat, Sunday only; owner in town.

HARTFORD-MORGANFORD — Well-built 4-4, double flat; rent $100; sell or trade for cottage or single. GR. 8329.

ILLINOIS, 3332-34—3-3 double, good home with income for working man; easy terms. RI. 5100.

JUNIATA, 4147—Single 4-5; modern; sell reasonable; trade. PR. 4569.

JUNIATA, west of Grand; single 4 and 5; modern; $4950. PR. 4569.

KEOKUK, 31xx—5-5 modern single; trade for 3-3 single or double. RI. 4898.

4037 LAFAYETTE
5-6 rooms; steam heat; hardwood floors; bargain. May trade.
FELBERBAUM, 722 Chestnut. CE. 1334.

LOUISIANA, 2906—4-4 single, good condition; offer wanted. RI. 5100.

McDONALD, 3937—New double, rented, $13,750. Builder, FL. 4524.

McREE, 36xx—Beautiful modern single, 5-6 and sunrooms. PR. 6708.

MAGNOLIA, 3135—Modern, 5-6 room single; good home; good income; open today, 2-5 p. m. RI. 5100.

MAURY, 2047—Modern double flat; 5 rooms each units; income $1320; liberal terms.

LACLEDE BOND & MTG. CO., CH. 6912.

MIAMI, 2214-16—4-family flat. See owner; annual income, $900.

3459 Montana—Open Today
4-5 room single, hot-air furnaces; A1 condition; convenient location.
FARISH-KNAPP, 713 Chestnut. CH. 2993

NEBRASKA, 21xx — 4-5 single brick; hot-air heat. FRospect 5656.

1828 S. NINTH ST.
3-family flat; 3 baths, hot-water heat; fine condition; small cash payment; balance monthly; bargain.
O. J. McCAWLEY R. CO. MAin 2813.

OHIO, 38xx—3-4 single, modern, priced to sell, $4200. RI. 4898.

OSAGE, 34xx—Good 3-4 single, sell cheap or trade. RI. 5100.

OSCEOLA, 3107—4-room apartment, double; owner upper flat east; cottage accepted in payment.

RAY, 45xx—3-3 brick duplex; 2-car garage; St. John the Baptist parish. FR. 5656.

SALENA, 2422—3-4 rooms, hot-water heat, bath, 3 rooms, 3d floor card of admission. Hahn, FL. 0570.

SHAW, 3955—Here is a good flat, 4 and 5 single with hardwood floors and steam heat; schools, stores and transportation make it a desirable investment; look at it today and let us submit your offer.

DICKMANN 804 Chestnut

3938-40 Shenandoah, 4-5 D'ble
Good condition; may trade; terms.
GITT & SON R. E. CO. MA. 1858.

SHENANDOAH, 4028—5-6 single flat; want offer; terms to suit.
C. A. BELLER, 4341 Chippewa. GR. 8812

SHENANDOAH, 38xx—4-5 single; good condition; real bargain. PR. 4251.

SPRING, 3529 S.—4-4 modern; bargain; admission by card. Hahn, FL. 0570.

TAFT, 4141—3-3 FLAT; $38 RENT; SPECIAL AT $2900.

H. A. O'ROURKE
GRAVOIS AT BATES. RI. 4310.

TEXAS, 2862—Single flat, 3 large rooms and bath each; large 2-story brick garage; good condition; best offer buys; terms.
JOHN H. PUESER, PA. 3390.

TEXAS, 3321—A fine 3-3 single, good income; offer. RI. 5100.

3528 TENNESSEE
Modern 3-3 single; hardwood floors, hot-water heat. A clean cut flat hard to duplicate at the price.
YECKEL-EARICKSON 3542 GRAVOIS

TENNESSEE, 5516 — 5-5, modern, hot-water heat; automatic gas heater; sleeping porch; garage. Boehm. LA. 9543.

TENNESSEE, 36xx—4-4 single flat; bath; furnaces; inside stairways; $5200 LA. 7440.

WILMINGTON, 3642—Beautiful Holly Hills flat; tile wall baths; bargain; may trade. Rtv. 7117.

WITHNELL, 923—4-family, 3-3; $2500; easy terms. J. Bodner, LA. 6648.

WYOMING, 3540—6-FAMILY, 5 ROOMS; RENTS $3672; PRICE $19,000.

H. A. O'ROURKE
GRAVOIS AT BATES. RI. 4310.

MODERN double flat; reasonable price; terms; will take in your bungalow or single flat on south side as down payment. Box T-248, P.-D.

NEAR COMPTON-MIAMI—Clean modern 3-4 single flat; matt brick front; tile bath; furnaces; inside stairways; 2-car garage; $5400. LA. 7440.

NEW DOUBLE FLAT—Near Grand; 3-3 rooms; tile wall bath and tile wall kitchen; good renting property; 14 per cent net income; may trade. Call J. Miller. RI. 3836J.

SINGLE flat, near Carondelet Park on South Grand, 6136; 4 and 4 rooms, sunrooms, hardwood floors, vitrolite baths, 2-car garage. Low price.

DICKMANN 804 Chestnut

SINGLE FLAT—3-3 rooms, bath, furnace, 1st floor; very good condition; $2250. Box T-253, Post-Dispatch.

WELL-BUILT single near Cherokee and California; 4 large rooms; baths; hot-water heat; $3950. LA. 7440.

3-3 SINGLE, VERY CLEAN, $4500; WEST OF GRAND, SOUTH OF GRAVOIS.

ALTMAYER PR. 3535

5 AND 5—Single, 3 and 3 single; priced right; St. Anthony's Parish. Inquire 3247A Delor.

4 VERY FINE 4-family flats; South St. Louis. At real bargain prices. PA. 5094.

5-ROOM modern single flat; near Roosevelt High; cheap. Box T-309, P.-D.

DOUBLE 4-4—Modern; Hartford st.; bargain; $8850; rent $100. PR. 4569.

FOUR-FAMILY—$1250; income $35 per month for quick sale. FO. 6545.

Southwest

OPEN TODAY
CHOICE NEW FOUR-FAMILY
ST. LOUIS HILLS
6340-42 BANCROFT
(Two blocks south of 6300 Chippewa)
4 rooms each flat; newest types building; good income. Today's best buy.
A. J. MEYER & CO. PRospect 5322.

CHOICE MODERNISTIC SINGLE FLAT
6641 DEVONSHIRE
ST. LOUIS HILLS
5 and 5 rooms; beautiful architectural design; elaborate interior; open for inspection Sunday all day; will consider trade.
A. J. MEYER & CO. PR. 5322.

ST. LOUIS HILLS
MODERNISTIC 5-5 single flat; 1 year old; air conditioned; leaving city; $13,900; it's a beauty. FL. 8035.

$300 BUYS FLAT
8334 Blow; 3-3 rooms, baths, furnace, $2800; garage; easy terms. Wm. M. Heile, 723 Chestnut.

FLATS, APARTMENTS, FOR SALE
Southwest

BARGAIN SINGLE FLATS
6322 Arsenal st., 4 and 4 room strictly modern bungalow type; almost new; 2-car garage; price $6750.
5614 Delor st., 5 and 5 rooms, strictly modern with 2-car garage; $6850.
4423 Virginia; 3 and 4 rooms; hot-water heat, hardwood floors, cabinet sink; price $4950.
These properties are owned by a corporation and must be sold.
ARCHSHOEFER & SKAGGS R. E. CO., 106 N. 8th st. CH. 6243.

BANCROFT, 4938—Bargain single; modern; little cash, balance easy pay; call for all details and card to inspect. Next to St. Mary Magdalen Church.
C. A. BELLER, 4341 Chippewa. GR. 8812

CHIPPEWA, 5035-37—4-family, separate entrances; will sell very cheap or may trade. Owner, PA. 2010.

DELOR-BRANNON—Beautiful single flat; 5-5; tile wall kitchen and bath; hot-water heat; like new; $9250. LA. 7440.

FLAT—5-5 matt brick single, Kingshighway-Milentz, $7500. RI. 4898.

FLAT—3-3 single, Kingshighway-Tyrolean; bargain $4450. RI. 4898.

FLAT—Double 3-3; southwest; rent $1320; price $9800. RI. 2384B.

ITASKA, 5336—Brand-new 4-4 single flat; tile walls, latest features; want action; open. RI. 4898.

KINGSHIGHWAY, 5934-36 S.—2-family bungalow; 5 rooms, tile bath each. RI. 1834.

4230 LAWN—4-4 DOUBLE
Steam heat; garages; may trade.
GITT & SON R. E. CO. MA. 1858.

LAWN, 42xx—4-4 modern double flat (Northampton), priced low. RI. 4898.

LOCKE, 4704—2-family dwellings, sale or lease; 6526 Loran, new five-room and breakfast room; screened back porches, tile kitchen and bath. See today.

WILLMORE
4723 DONOVAN. FLanders 8100.

MARDEL, 4963-67—2 new single flats; 5-5, modern; priced to sell. FR. 5485.

4940 MARDEL, Rent $1440 Yr.
This excellent building has 4 nice rooms each; 4 separate steam plants, 4-car brick garage and in excellent condition; an excellent investment.
MICHELSON REALTY CO., 820 Chestnut.

MIAMI, 5234-36—Phone for appointment to see this real investment. 4-family flat, 4 rooms each, separate heat, 4-car brick garage. Will trade for a single flat—can bring you $140 a month. Call us—let us prove this is an investment!

DOLAN CO.
6401 MANCHESTER HI. 2610

MURDOCH, 5039—4-4 SINGLE FLAT; 50' LOT; OWNER WANTS OFFER.

H. A. O'ROURKE
GRAVOIS AT BATES. RI. 4310.

NORTHAMPTON—All-matt brick 5-5 single flat; tile gable roof; venetian blinds; hot-water heat; sacrifice for quick sale. FL. 8035.

OLEATHA, 5040—2-family dwellings, sale or lease; 3425 Lawn av., 5 rooms, tile bath, kitchen, screened back porch. See today.

WILLMORE
4723 DONOVAN. FLanders 8100.

PERNOD, 6944—3-3 single, modern; rents $240 per year; make offer.
BRINKMANN, 4910 Gravois. Rtv. 3010.

4964 POTOMAC, NEW
2-family 4 rooms; "Koch Built," open p. m.; lower for rent; convenient.

POTOMAC, 5032—Fine 5-6 single, modern, make offer. RI. 5100.

5501 ROSA—SEE TODAY
Attractive Price and Terms
Modern 2-family flat of 5 rooms each; 2-car garage; fine location.
TOWER GROVE BANK & TRUST CO., GRAND AND HARTFORD, PR. 5500.

SUTHERLAND, 53xx—4-4 duplex (Southampton), price cut. RI. 4898.

THOLOZAN, 4986—Gable roof; 4-4 single; water, heat. NEUN, GR. 8329.

WINONA, 5014 — 5-6 rooms, beautiful modern, garages, home with income, card of admission. Hahn, FL. 0570.

WINONA, 5018—5-6 rooms, refrigeration; modern terms, quick sale; $10,000.

NEW FOUR-FAMILY FLAT—Fine investment in beautiful St. Louis Hills; rents guaranteed with four good tenants under year's lease. May accept other property as part payment. LAclede 8934.

BRICK duplex; 4-room efficiency; 5629-31 Chippewa; $1500 cash; balance terms like rent; real buy. PRos. 4251.

West

DANDY SINGLE FLATS
1487 BLACKSTONE, $3575
1430 SHAWMUT, $3750
They've all been reconditioned and can be bought with small down payment; terms. SHAPIRO, 722 Chestnut. CE. 1382.

UNUSUAL
7305 FORSYTHE BL.
A 5-5 two-family flat in Clayton district; Lady of Lourdes Church and school; direct transportation by bus; owner leaving city; make an offer. Call Foster. SHAW & FRANCIS, INC. CAbany 1922.

MUST BE SOLD
N. W. Cor. Euclid & Forest Park
2½ apartments, 4 stores; splendid investment, excellent location; very low price. With trade. GLICK, MA. 4182.

SINGLE FLAT—Completely redecorated in and out; separate heating plants; hardwood floors; income $70 per month; low price, small down payment secures, balance in monthly payments, taken care of by rental from either flat. Call owner. RO. 4029 Sunday or evenings.

HOME and INVESTMENT
BEAUTIFUL FLAT
6-6 rooms; modern; A1 condition; look at 5886 Enright and see B. A. THOMPSON R. CO., PA. 0141.

3-FAMILY APARTMENT
5073 Waterman; this is an unusual bargain; can be bought very cheaply and on easy terms. George N. McDonald, 411 N. Hills dr. EV. 5550. Office open Sundays.

2-FAMILY 4 AND 5
1479 CLARA AVE.
Must sell account sickness. Well-kept flat with all conveniences and garage. Will make someone a nice home.
BOKERN R. CO., GA. 0108. 122 N. 7th st.

St. Mark's Parish—5085 Page
5-6 room flat, baths, furnaces. Income $800. Sacrifice $4150, $500 down.
CLICK R. E. CO. MA. 4182.

DANDY 5 AND 6 SINGLE FLAT—1288-90 Oak Court, south of Page; well-constructed building, tile floor, bath, hardwood floors 1st floor. Owner will consider offer.
A. K. Feinberg, 2914 N. Union. EV. 4900.

LOVELY DOUBLE OF 3 AND 4 ROOMS
1249-51 Delaware; comity; always rented; 50-foot lot; wonderful investment; may trade for cottage, flat or apartment.
GHERTNER, INC., 5715 Easton. MU. 1380

A REAL INVESTMENT—811-13 Clarendon; 4 and 5-room single flat in good condition; rents $48; price $3250; for quick sale.
A. K. Feinberg, 2914 N. Union. EV. 4900.

4-FAMILY BARGAIN
4-family building with 3 rooms, dressing room, porches; nice corner; 1221 Hamilton av. E. F. BOKERN, GA. 0108.

OWNER WANTS OFFER
4534 Gibson; 5-6 room single; strictly modern; 2-car garage; easy terms.
JOHN H. PUESER. PA. 3390.

RENTS $1200—PRICE $6900
$900 cash, balance $48 per month; 15 years, 5 pct. int.; 5325-27 Ridge. Look.
CHAUNCEY P. HEATH CO., GA. 3164.

$300 CASH BUYS FINE FLAT.
5086 Enright; 5-6 rooms, bath, furnaces; sacrifice for $3350.
Sacks R. E. Co., 705 Chestnut. CE. 1395.

RENT $60, PRICE $4500.
5585 Etzel; 6-6; tile baths, furnaces; easy terms. WENZLICK, CH. 6900.

716 BELT AV.
3-family apartment; 9 rooms, 2 baths each; 7 brick garages; will trade.
MEIER, COMFORT, BERGS & JUDGE. RAndolph 8140.

A BARGAIN flat for quick sale; six and seven rooms at 5028 Page bl. Phone LA. 8575.

4536 ARCO—$3950.00
5-6 room single; steam heat; new loan of $3000, 5½ pct. interest; real value, CH. 1747.

BELLEVUE, 12xx—This beautiful 10-family apartment can be had at a very attractive price from builder. Hiland 1293.

RARE BARGAIN
1417 BLACKSTONE
RENT $528 PRICE $3850
Feydt, 3521 S. Grand. LA. 3841

CATES, 8801-07—8-family, rent $4000; fine condition; will trade. PA. 6449J.

FLATS, APARTMENTS, FOR SALE
West

$300 CASH buys fine brick flat; 5084 Enright; 5-6 rooms, bath, furnace; sacrifice for $3300. Sacks Real Estate Co., 705 Chestnut st. CE. 1395.

6508-10 Clayton Ave. $9750.00
Double flat of 4-4 rooms, 4 steam heating plants. Property is clear. Estate must sell. Will make good terms. CH. 1747.

961 CONCORDIA LANE
Dandy 4-family flat; 4 rooms each, 4 heating plants; A1 condition; rents $40 each; priced to sell. May trade for good 6-room residence, west.

Dimmitt-Rickhoff-Bayer
BIG BEND AT CLAYTON. ST. 1314.

COOK, 3914-16—3-family flat; completely remodeled. Rentals $70 per month, $675 down, balance $48.06 per month.

DROZDA, NE. 0378

OWNER WANTS OFFER
4369-75 Delmar bl.; 5-6 double brick; hot-air furnaces; 2-car garage; rents $100.
KORTE. MA. 4258.

4155 DELMAR—$2975
4-5 brick single; separate furnaces; good condition. CH. 7689.

ETZEL, 5931—5-6 room single; good condition; hot-water heat; newly landscaped yard with fruit trees, etc.; consider trade for smaller single flat.

GABBERT, 4706 HAMPTON. FL. 7650.

5545-47 ETZEL—$5500
Double flat of 4 rooms; building in good condition and always rented; 4 separate furnaces; terms. CH. 7689.

FLAT—5-5 double; $16,000 year income; only $11,000; best location. ST. 0219.

HORTON PL., 6024—5-6 rooms, modern; very reasonable. RUEHMANN-TEBEAU REALTY CO., CA. 9254.

KINGSBURY, 5935 (6 Apt.), rents $290; will trade, RO. 1661.

LACLEDE, 4454—3-4 single, bargain if sold at once. RI. 5100.

McPHERSON, 5928—5-6 rooms, hot-water heat; sacrifice. MISSISSIPPI VALLEY TRUST CO., CEntral 7830.

Income $1350—Price $6750
6022 Maple—3-Family Apt.
Completely reconditioned; 6 rooms each.
SHAPIRO, 722 Chestnut. CE. 1382.

MUST SELL—PRICE REDUCED
6006-10 McPherson, 5-8 rooms, oil burner; owner must sell; give us your best offer.
HENRY H. HAFFNER R. CO., CA. 2997.

MODERN double flat 3-3; bath and furnaces; all separate entrances; rents $88 per month; $6300; fine investment. Phone FL. 8035.

SINGLE FLAT BARGAIN
1045 Oakview (near Oakland); 5-5 modern; consider part trade.
APEX RLTY CO., MA. 4860 or FL. 4030.

OXFORD DR., 75xx—Beautiful new apartment; will sell or exchange at attractive price.
C. W. YOUNG, CABANY 3077.

PAGE, 37xx—Single, bath, furnace, garage; income $45. FR. 5611.

3-Unit—8 Rooms, 2 Baths
6104 PERSHING
This fully leased apartment, dandy home location; will be sold at sacrifice price. GA. 0108. BOKERN R. CO., 122 N. 7th.

PERSHING, 6048—Beautiful 5-6 room flat; oil heat; a real bargain.
WEINBERG & WEINBERG RLTY. CO., 705 Chestnut. CH. 6101.

5880-90 RIDGE—$5950
Attractive 4-family flat of 3 rooms, baths, furnaces, completely reconditioned; rents $864 year; always rented; terms.
SHAPIRO, 722 CHESTNUT. CE. 1382.

VERNON, 5663—Splendid 5-6 single on a large lot; special bargain; want offer.
FOSKIN, 3514 St. Louis, FR. 5033.

WASHINGTON, 66xx—Beautiful 4-family apartment, 5 rooms each, large lot; bargain.

NAT ROSENBLATT, PARKVIEW 8707.

WASHINGTON, 6027—Very fine 5-6 rm. single flat; modern; good condition; low price; want cottage or vacant. Owner, PA. 5292.

WATERMAN AV., 6010-12—Fine 5 and 6 room flat; rent $90 month; price $8500; terms.
HAUSCHULTE R. E. CO., 2407 N. B'way.

12-FAMILY APT.—West End, $24,000. Good renting location and always rented. Must liquidate. Write Box C-72, P.-D.

MODERN 5-6 rooms, first-class shape; 2-car garage first, $2500. FO. 6545.

RESIDENCE FOR SALE
North

6-ROOM BRICK
AT WATER TOWER
4413 Blair has practically new hot-water heating plant, hardwood floors, the most modern of decorations and garage; open. Priced at $3450, there is nothing to equal this in this desirable neighborhood.
STANLEY EPSTEIN & ASSOCIATES, CEntral 4801. 822 Chestnut.

ALICE, 2106 E.—6-room brick residence, furnace, bath, garage; $4000; terms.

EICHENSER, 4033 W. Florissant. GO.1030

BACON, 2764—6-room brick; bath, furnace; garage; $2300. KAMP. CH. 8342.

DODIER, 2905—7 rooms; modern; 2-car brick garage; first-class order.

4458 GREER AV.
7 rooms, good condition; vacant; ready to move in; terms can be arranged. Mr. Schneider.
EASTON-TAYLOR TRUST CO., 4915 Delmar. FO. 4233.

3954 GREER—$4200?
8 rooms, well built; fine condition; look.
CHAUNCEY P. HEATH CO., GA. 3164.

2931 HARPER—ONLY $2850
Seven excellent rooms; 1 block from Fairground Park; bus, street car and public schools; in excellent condition; terms; admission by card.
MICHELSON REALTY CO., 820 Chestnut.

HOUSE—4 rooms and bath; hot-water heat; $3500. Call GAr. 0070 after 4 p.m.

OPEN SUNDAY—12 rooms for rooming house, southeast corner Jefferson and North Market. LA. 8575.

PENROSE, 1426—7-room brick, bath, furnace, garage; large lot; ideal home can be bought right.
GEO. WANSTRATH JR., INC., 2741 N. Grand. JEf. 1482.

RED BUD, 4559 (7 rooms); sacrifice, $500 down. RO. 1661.

RESIDENCE—6 rooms, modern, like new, hot-water heat, lot 32x245; bargain. Inquire 3002 N. Prairie.

ST. LOUIS AV., 2838—7 rooms, bath, hot-water heat; garage; beautiful yard; well financed; very low price.
GEO. WANSTRATH JR., INC., 2741 N. Grand. JEf. 1482.

UNIVERSITY, 2800—7 rooms; bath; hot-water heat; corner lot; price $2500; terms.
NORTH ST. LOUIS TRUST CO.

Northwest

Take This List With You
Office Open Today—10 to 1
4462 ASHLAND; real buy.
4649 GREER — —$1750
4641 LABADIE — —$2950
4640 NATURAL BRIDGE — —$4500
5025 N. UNION — —$2850
5247 WABADA — —$4000

STOCK & SON, EV. 4990

YES, $1975
is the total price of this 7-room brick residence with furnace, bath, completely redecorated—ready to move in.
See 3902 Kennerly today—it can't remain unsold at this sensational price.
Open. Come prepared to buy.
STANLEY EPSTEIN & ASSOCIATES, 822 Chestnut CE./4801

OPEN TODAY
5027 N. KINGSHIGHWAY.
This modern 3-bedroom home; hardwood throughout; tile-floor bath and lavatory, hot-water heat, oil burner. Ready to move into. See it today. Price right and well financed.
GEO. J. WANSTRATH JR., INC., 2741 N. Grand. JE. 1482.

WHAT A BUY!
4319 Roland; there are no words man can utter to tell the story of the marvelous value offered in this new 6-room Colonial residence just completed; be convinced; open Sunday, 1 to 6 p. m.
HAROLD C. SIMON CO. GO. 4703.

6-ROOM FRAME RESIDENCE, $2500; 2530 Grover, near Wabada, bath, furnace and garage; terms.
A. K. FEINBERG, 2914 N. Union. EV.4900

BESSIE, 4884—7 rooms; 1½ tile baths; hot-water oil heat; best buy on North Side; see today.

Shaw & Francis, Inc. CA. 2744

GARESCHE, 6166 — 4 bedrooms, 2 tile baths, hot-water heat, large lot, beautiful shade trees; out-of-town owner wants offer. JENNINGS REALTY & LOAN CO., 2043 McLaran. EV. 6005.

5106 MAFFITT
Modern 7-room residence, must be sold to close an estate, terms. MAin 4527.

RESIDENCES FOR SALE—N'thw'st

GENEVIEVE, 4964—7 rooms, bath, furnace; lot 30'x125'; small down payment; $25 per month, including interest, principal, taxes and insurance.

BARNGROVE MA. 2185

5355-57 GERALDINE
2 houses for the price of one; one 6 rooms, hardwood floors; hot-air heat and one 3 rooms, bath, furnace; 10 per cent down; price $4500.
P. J. SLATTERY, REALTORS. GO. 2005.

4906 MAFFITT — OPEN.
See this most unusual home, 4 bedrooms, beautiful kitchen and bath, insulated, lovely yard, etc. Will be sold at once.

Dimmitt-Rickhoff-Bayer
BIG BEND AT CLAYTON. ST. 1314.

4637 Margaretta—A Bargain
7 rooms, arranged for 1 or 2 families; decorated, painted; in excellent condition. Price only $3450; terms. Inspect now. Open.
GITT & SON R. E. CO. MAin 1858.

SAN FRANCISCO, 51xx—6 rooms, frame, $1850; good condition. MU. 5919

TERRY, 4918—6-room brick; hot-water heat; good condition. Priced to sell.

Edw. L. Kuhs MU. 9900

VIVIAN, 5522—Near Riverview dr., and Florissant av.; 7 rooms, 2 baths, can be used for 1 or 2 families; owner will show.
STRODTMAN AND STRODTMAN.
3607 N. Broadway. CE. 8968.

WABADA, 49xx—12 rooms, want offer to close an estate. Box W-217, P.-D.

South

SALE OR TRADE
For biggest bargain in a small, modern, South Side home, 3930 Juniata; large rooms, freshly painted and papered, huge closets, fireplace, hot-water heat, oak floors; easy terms; open.
VERNON LAUX RLTY., RI. 7800.

9 Rooms, Modern, $300 CASH
Will buy 4050 Russell; hardwood floors, steam heat, garage; in good condition; vacant; easy terms on balance. See sure, then call CEntral 9666.
SILVERBLATT R. CO., 705 Chestnut st.

INVESTMENTS are safe in this new 4-family flat, 3918-20 Chippewa; tile kitchen and baths; rented in 8 days for $150; builder's sacrifice. Call Mr. Beare. PRos. 5322.

INVESTIGATE THIS GIFT
3002 GEYER
6 rooms, bath, furnace; owner out of city; buy this for $3600; any terms.

FEDERER PR. 1519

DOCTORS, NOTE!
Modern 9-room home, corner lot, 4103 Flora; excellent condition; price only a fraction of its worth; for price and inspection call APEX REALTY CO. MA. 4860.

REAL HOME BUY
3830 CLEVELAND AV.
Have to give this up; 10 rooms; interior remodeled; sell cheap; $300 down. Owner, or call PR. 1519.

OPEN FOR INSPECTION
4027 Flad; beautiful 7-room residence; must be sold on account of death; owner leaving city; any reasonable offer.
J. C. BENGEL, 3539 S. Grand. LA. 9543.

MUST SELL AND SACRIFICE
7-room brick home in A1 condition; nice location; handy to everything. GRand 2338.

$3950 RESIDENCE BARGAIN
9 rooms, garage, oil heat; 39xx Russell. LA. 9814. Owner.

ALBION PL., 2330—Dwelling, 9 rooms, bath, furnace, garage, $3300. Wm. H. Taylor, 114 N. 7th. MAin 0402.

ALLEN, 3150—10-room residence; large brick garage; oil heat; lot 70x135; bargain. SAUM, 625 CHESTNUT.

3730 ARSENAL, $4900
7 rooms, bath, furnace, oil burner; owner wants quick deal. Make fair offer.
CHAUNCEY P. HEATH CO., GA. 3164

BARGAIN, $4700
3850 Arsenal, 9 room 2 baths, hot-water heat; now occupied as flat.
MOYLE, Agent, 418 Olive. GA. 7697.

BATES, 707—6-room residence, furnace, bath, garage; will sacrifice. Cordes, CH. 9763.

10% DOWN, BALANCE MONTHLY
3841 Bowen, modern 4-room brick; vitrolite bath; steam heat; breakfast nook; 2-car garage; real buy. See KAMP, 12 N. 8th. CH. 8342.

2106 S.

PERTY FOR SALE

issioner's Sale

TITION
eal Estate to Be
LIC AUCTION
idder for Cash—
grance Corp. Furnished by Seller
UNE 5, 1939
clock Noon
, 11th & Market St., St. Louis, Mo.
te located in St. Louis:

	Estimated Monthly Rental
	$141.00
	19.00
	22.50
Store and House)	95.00
	30.00
	20.00
	67.00
	31.00
	45.00
	45.00
	37.00
	17.00
flats	68.00
	11.00
	43.00
	16.00
	32.00
and House	22.00
filling Station	90.00
	112.50

TS:
layton, Adjoining Corner of Hampton
crest—Irregular Corner Lot
Northpointe Blvd.
w Bet. Mora Lane & Park Lane, 6 Lots
Florissant-100' E. of Goodfellow
Following

ST. CHARLES

Wednesday, June 7, 1939
at 12 O'Clock Noon
at West Front Door Court House
St. Charles, Mo.
507 Kingshighway
(St. Charles, Mo.)
Kroger Store and Lot
Estimated Rental $55.00
er of the Circuit Court, City of St. Louis.
Certificate of title may be inspected at

Special Commissioner
705 Olive St.

RESIDENCES FOR SALE—West

7130 LINDELL

3 bedrooms, bath, heated sleeping porch. Very good yard with trees.
For Sale or Lease

Mary Potter Love, Inc.
2 Forsythe Walk—Clayton
Randolph 8150

85 FT., LINDELL — $11,000
Invest in 4475 Lindell; old stone 9-room home; 85x213. A steal.
CHAUNCEY P. HEATH CO. GA. 3164

COST $45,000; PRICE $14,500
6207 McPherson, N. W. corner Skinker, Parkview; 8 rooms, 3 baths.
CHAUNCEY P. HEATH CO., GA. 3164.

UNUSUAL BARGAIN FOR QUICK SALE
5183 Maple; in first-class condition; newly decorated, hardwood floors throughout; small cash payment; balance like rent. George N. McDonald, 411 N. Hills dr. Office open Sundays. EV. 5550.

MAPLE, 5134—7 rooms, 2 attic rooms, weather-stripped, new hot-water heating plant; large screened porches, rathskeller. MU. 7525.

RESIDENCE BARGAIN
4224 Maryland; 12 rooms, bath, furnace; 2-car garage; price $8,750.
B. H. STOLTMAN R. E. CO., REALTORS, 4003 Chouteau. NEwstead 1091.

5239 MINERVA AVE.
Fine 10 rooms, bath, lavatory, furnace, hardwood floors, 2 garages; small cash payment, balance monthly. Bargain.
O. J. McCAWLEY R. CO. Main 2813.

6616 CLAYTON RD.
MINERVA, 5213—8 rooms; furnace; garage; ½ block transportation; reconditioned; $400 down, balance $28.48 per month.

DROZDA NE. 0378

NEWBERRY TER., 4619—2-story 6-room brick residence; bath, furnace, etc. Sell for $2500. A. JAY KUHS.

ST. MARK'S PARISH
5037 Page bl.
8 rooms, modern; priced to sell.
EASTON-TAYLOR TRUST CO., 4915 Delmar. FO. 4233.

SPECIAL LOW PRICES
5838 Page; 6 rooms, bath, furnace; lot 50x250; easy; may consider $2250 cash.
HAAS & ALT. GA. 3101.

PAGE, 5144—9 rooms; finest condition; sell very cheap. PA. 2010.

5060 RAYMOND—$4500
10 rooms, 2 baths, 2d floor; $500 cash.
CHAUNCEY P. HEATH CO., GA. 3164

RAYMOND, 5233 — Sacrifice, $5750; 10 rooms, 2 baths; newly painted, decorated; vacant.
HENRY R. WEISELS CO., CH. 4800.

OWNER LEAVING TOWN
1373 Temple; 7 rooms; bath, furnace, garage; make offer; terms.
ARCHSHOEFER & SKAGGS R. E. CO., 106 N. 8th st. CH. 6243.

7436 University Drive—$7950
Exclusive neighborhood; 5 bedrooms; 2 bedrooms downstairs; will install 2d bath upstairs; lowest price house in neighborhood; open.
GLICK R.—E. CO., MA. 4182.

VANDEVENTER PL., 60—14 rooms, four baths, $3000. Box K-6, Post-Dispatch.

9 ROOMS—$3850.00
5706 VERNON
Considerable money has just been spent in modernizing and decorating; 2-car garage; excellent for rooming house.
FRANK A. GILBERT REALTY CO.
721 Chestnut. GArfield 3993.

$250.00 Cash—Price $4500.00
5709 Vernon; 9 rooms, hardwood floors, large living room, bath, furnace, garage; payoff like rent. Open.
ARCHSHOEFER & SKAGGS R. E. CO., 106 N. 8th st. CH. 6243.

MUST SELL TODAY
MAKE ANY OFFER
6149 Washington; 4 bedrooms; large living room; perfect condition.
MICHELSON REALTY CO., 820 Chestnut

IDEAL ROOMING HOUSES
OWNERS WANT QUICK SALE
4370 WASHINGTON, 12 ROOMS, 3 BATH.
4119 WESTMINSTER, 16 RMS., 4 BATHS.
BOTH HAVE HOT-WATER HEAT.
FARISH-KNAPP, 713 Chestnut. CH. 2993.

6167 WASHINGTON.
7-room house; newly decorated and remodeled; steam heat; 2-car garage; can be bought with small down payment; owner on premises all day. CA. 2527.

50xx WASHINGTON $6950
14-room house with 3 baths; estate must sell. Box C-209, Post-Dispatch.

PARKVIEW RESIDENCE
435 Westgate; 9 rooms, 2 baths; just remodeled; phone for inspection; bargain.
WALTER F. SHEEHAN
3306 S. Kingshighway FLanders 8640.

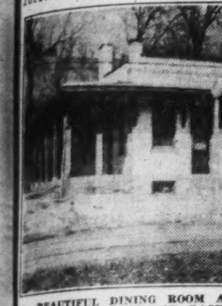
5066 WESTMINSTER
LOVELY 12-ROOM HOME
AMAZINGLY LOW PRICE
This beautiful home has just been put in perfect condition throughout; has 2½ baths; 3-car garage; beautifully decorated; many modern features; convenient terms. Open. See today.
FRANK A. GILBERT REALTY CO.
721 Chestnut. GArfield 3993.

NO TRADES—NO OFFERS
6158 WESTMINSTER, $4950
This 7-room modern house has just been put in perfect condition. Hardwood floors throughout, tile bath, etc. Open.
STANLEY EPSTEIN & ASSOCIATES
822 Chestnut. CEntral 4801.

WESTMINSTER, 6116—8-room residence; hardwood floors; firmly constructed; priced right. GR. 4610.

BUSINESS PROPERTY FOR SALE—North

THIS TAVERN BUILDING FOR SALE AT 10157 Riverview Drive Opposite City Nursery



BEAUTIFUL DINING ROOM AND DANCE FLOOR, SEPARATE TOILETS, LIVING ROOMS, CONCRETE BASEMENT, FURNACE, SCREENED PORCH; IN FIRST-CLASS CONDITION.

HENRY STICKFORT, 2120 East Warne Av. GO. 3260

RESIDENCES FOR SALE—West

AT A DECIDED BARGAIN
2123 Waterman av.; 3-story Italian type; 6 bedrooms, 3 baths, 2-car garage.
HENRY R. WEISEL & SON. CH. 4800.

WHITTIER, 592—10 rooms; bath; furnace; suitable for rooming house; ½ block Delmar; $325 down, balance $23.14 per month.
DROZDA NE. 0378

RESIDENCE—8 rooms, slate roof; close to schools and churches; located on Cabanne close to Kingshighway. Phone RI. 1881W. Mr. Fritz.

RESIDENCE—12 rooms, modern, 2 baths; Box Cates; $3450; terms. FO. 1862.

LOTS FOR SALE—VACANT

WOODED LOTS—2; 62½x140; adjoining 604 Glendale rd. to east; $1050 each; 1 lot 50x125; Crestwood subdivision; large trees, $650; 2 ½-acre tracts, near Webster; landscaped; $975 each; 50-ft. lot, Lenox av., Belleview Heights, cash-out, $575; 2 50-ft. lots, Kirkwood, $475 and $550. SWIFTON 3514.

LOTS—Bel Ner, Darsdale; trade, sell. Central Label Co., 218 Walnut.

Central

RETIRED from business; leaving city; sacrifice 60-ft. lot; Washington av. west Garrison. $75 ft. RO. 3251.

North

VERONICA PARK LOT
Several choice bungalow lots; also lots in Northcrest.
HAUSCHULTE R. E. CO., 2407 N. B'way.

BUILDERS' OPPORTUNITY
4457 N. Taylor; lot 216x150; price $17.50 foot; suitable for small homes; trade.
KORTE, 7171½ Chestnut. MA. 4258.

—100x165, for $400; terms or cash. Chambers Park, Chambers road, between Halls Ferry and Florissant av. Full details Box W-218, Post-Dispatch.

STS.—74, including all improvements; in center of; near school and transportation; at a sacrifice. Phone MU. 8373.

FOUR LOTS—ELDORADO SUB.—$500 for all located; two corners.
RENTZ, 6635 Delmar. CA. 9363.

ENA AND LEE—Corner; 46x150; bargain. Owner. FO. 2284.

TS—5 corners, 46 feet each; $350 each. HAAKE, FO. 2284.

Northwest

BUILDERS ATTENTION!
40' east side of Kingshighway; excellent location for bungalows or flats; for quick sale will take $35 per ft.
GLICK R. E. CO. MA. 4182.

LOTS—35 feet, 3522 Cora av — $650
LOTS, 4272 Genevieve av — 500
30 or 60 feet, 5920 Goodfellow, want offer, estate, bargains. GO. 0678.

LOT—50-ft. on Greendale dr., opposite Normandy Country Club; will sacrifice for $1200. FR. 5656.

LOT—WALNUT PARK (33 FT.); STREET AND ALLEY MADE; CHEAP. NEED MONEY. BOX H-400, P.-D.

ILL SACRIFICE 4 lots, $1200.
CA. 2538W.

South

25 FRONT feet, south of 3923 Illinois; will sacrifice for cash. Box W-103, Post-Dispatch.

LOTS in St. John's parish; desirable for new bungalows; will finance on FHA plan. PR. 3656.

OFFER WANTED
South side Gravois, east of Grand; 100x113. J. HALLER R. CO., 705 Chestnut.

ROBIO, 3600 — 40-ft.; 1 lot; Barger St., Richmond Heights. LA. 5870.

Southwest

RADLEY, 62xx—Lot 35x140; concrete street; $475; bargain. PR. 4569.

BUILDERS' ATTENTION—Lot in St. Louis Hills, 45x130, $2500. RI. 2600.

CHOICE LOTS—St. Louis Hills and Kingsbury Hills; reasonable.
PHILIP O'TOOLE REALTY CO., 4353 Gravois. RI. 8777.

CHOICE RESIDENTIAL CORNER — St. Louis Hills; owner will sacrifice. 8Wift-ton 3871.

HANCOCK, 40x113; just west of Watson; $16 per foot.
GEO. J. WANSTRATH R. CO., 715 Chestnut. EV. 3295.

LOT—50x125, on Potomac near Watson. CHEAP. Lots 35 and 40 ft. frontage on Loughborough opposite Carondelet Park. Riverside 5157J.

LOT—Choice, 35-ft., on Nottingham in St. Louis Hills; bargain; $1550. FL. 7243.

LOT—35x125; choice corner, in St. Louis Hills; bargain. FL. 6550.

LOTS—Suitable for cheap frame cottages; terms. 1436 Owner, LA. 7077.

LOT—5015 Nottingham, 30x125; best offer takes. FL. 9052.

LOT—45 ft. front, on Nottingham west of Hampton. Box H-374, Post-Dispatch.

LOTS—2, 6600 Mardel. Call 7019 Hancock. HL. 7728.

NORTHEAST corner January and Eichelberger, 70x125; commercial; bargain price.
M. A. RUST & SONS R. CO., MAin 4551.

HEATHA AV.—$1800; Parker, $1100; also Pernod av. FL. 3463.

SUTHERLAND, 69xx—35-ft. lot, $600; Meadowview district; build frame.
A. BELLER, 4341 Chippewa. GR. 8812.

HOLOZAN, 6316—Vacant lot, $1000. Box H-147, Post-Dispatch.

West

BURROUGHS LANE LOT
a sacrifice price. MA. 4527.

WALTON, 6547—45-ft., University City; ideal for bungalow; cheap. MU. 9291.

DELMAR BLVD. BUSINESS LOT, 50x138; in business section; sacrifice price. (West of Skinker).
RENTZ, 6635 DELMAR.

LOT—5337 Cabanne; fine for air-conditioned apartments; big bargain to quick buyer. See
BARNGROVE. MAin 2185.

LOTS—50x145; west of 6762 Bartmer av.; fine for bungalow; near Pershing School; only $1200.
HAUSCHULTE R. E. CO., 2407 N. B'way.

LOTS—2 choice unrestricted, southwest corner Midland and Dartmouth; 1 on Forsythe; bargain; trade. CA. 5143J.

LOTS—45 ft., U. City, 7400 west; reasonable; owner, Box W-167, Post-Dispatch.

FIVE ST. ROAD business lot, cheap; 60-ft. north side facing Kingsland, just east of 6711.
HENRY R. WEISELS CO. CH. 4800.

FARMER TER. (Warson and Conway rds., Ladue); several choice, $12.50 front ft. up; all improvements; plans, financing, building. H. Ledman, TErryhill 3-2567.

BUSINESS PROPERTY FOR SALE

"Riverfronts" Attention
Don't Wait 'Til It's Too Late
No. 13-15-17 N. 6th st.; well-built heavy-constructed 5-story and high basement building; sprinklered; elevator; 38,000 square feet; suitable for any kind of business, retail or wholesale; will undertern rear for loading platform; sell or lease.

Also
Northwest corner 23d and Chouteau; 1-story building, 25 or 50 by 131; well adapted for small manufacturing.

Also
Five buildings and lots on Washington and Olive sts. and in all parts of the city; for prompt service and quick results see me.
GEO. J. WANSTRATH R. CO.,
CE. 2940, 715 Chestnut. EV. 3295.

BUSINESS PROPERTY for sale or lease; corner in heart of Maplewood, stores and flat, no dukes. Owner, Box N-215, P.-D.

BUSINESS PROPERTY FOR SALE

Filling Station Property
Heirs offer this wonderful location; 65x117; special price for quick sale.
S. E. COR. BIG BEND and MANCHESTER
CARL G. STIFEL R. CO.
CA. 6000. Office Open Sunday.

STORE building and 5-room cottage; good for any business; in Crystal City; nice corner; $2500. PRos. 4250.

PAPE 3246 S. Grand

FILLING STATION and garage, Highway No. 61 and Montibello rd.; must sell; make offer. A. H. Weber, 3617 Gravois. GR. 7322.

OPEN SUNDAY, lodges, church or settlement work, a building especially adapted store, chapel, flats, garage; southeast corner Jefferson and North Market. Call LA. 8575.

OPEN SUNDAY, general recreation building, tavern, dance hall, rooming house, garage; southeast corner Jefferson and North Market. LA. 8575.

Central

54,000 SQ. FEET
819 CASS AVE.
2 and 3 story building; elevators, etc. Lease or sell cheap.
HAUSCHULTE R. E. CO., 2407 N. Bway.

1922 CHOUTEAU
Store and 2 flats—This property can be bought at a bargain; small down payment; balance on easy terms.
GEORGE N. McDONALD
411 N. Hills Dr. EV. 5550
Office Open Sundays.

1709-11 DELMAR
One-story and basement; 14,000 sq. feet in heart of wholesale district; make offer; sale to close estate.
HAUSCHULTE R. E. CO., 2407 N. Bway.

ATTENTION, RIVER FRONT TENANTS
Fine, light, well-constructed building on Plaza, 12th bl.: 3 floors and basement, elevator, 28,000 sq. ft.; corner and alley entrances; a real buy. Further information, write Box T-341, Post-Dis.

LINDELL 3531
Fine large store, flat above; modern; new building.

North

Bakers Attention
Southwest corner 11th and Salisbury; bakery on corner; 4 flats, 3 and 3 floor; included all station on Salisbury; low price; easy terms.
HAUSCHULTE R. E. CO., 2407 N. Bway.

Hardware Men, Attention!
S. E. COR. 25TH & NORTH MARKET.
Old established corner occupied for years as hardware and builders' material; fine chance for live business man. Will sell building with or without stock. See me for low price.
GEO. J. WANSTRATH CO.
CE. 2940, 715 Chestnut. EV. 3295.

West Florissant Stores
3823-25 West Florissant, corner De Soto; 2 stores and flats above, with or without cottage facing De Soto, being 2136 De Soto; owner anxious to sell; make offer.
HAUSCHULTE R. E. CO., 2407 N. Bway.

BACON, 1536—Store and modern 5-room flat; rents $480; want offer. HALLER, 705 Chestnut st.

BROADWAY, 2221-23 N.—Stores, flats; rent $65; $3500. FL. 4524.

LEE AND FAIR
Northeast corner 4167 Lee av.; 2 stores, offices and flat above; a good buy; terms
HAUSCHULTE R. E. CO., 2407 N. Bway.

SPRING, 2507-9 N.—2 stores and flats, income $840 year; price $3500 cash. JE. 3713.

PHYSICIANS, dentists, beauty parlor; rent adjusted to any business; we want good tenants; office and flat combined; 3510-12-18 N. Grand. Keys at office.
DICKMANN, 804 Chestnut. MAin 4111.

Northwest

OWN 8416 Natural Bridge; practically new building; large store and 3-room flat in rear, 4-room flat above; 2 vitrolite baths, 3 car garage; once sold for approximately $16,000; sacrifice for cash, $8500. Consider trading for single fait or cottage. PA. 5226.

CLARA AND ST. LOUIS.
Northeast corner; 2 stores, flats above; garages; fine future. Priced right. JE. 9660.

South

INVESTIGATE THIS OPPORTUNITY FOR A REAL TAVERN-RESTAURANT LOCATION.
This fine corner at Broadway and Dorcas is offered at a very attractive price. (Opposite A. B. C. Brewery.)
Consult us at Once.
F. A. SANDER, REALTOR.
3613 N. Broadway. CE. 8442.

Fireproof Warehouse, Large Lot
Near Free Bridge; ¼ cost of building. Inquire 1511 Prairie.

TAVERN LOCATION????
None better than northeast corner of Broadway and Dorcas; opposite A. B. C. Brewery. CE. 8442.

BARGAIN.
2012-14 Gravois; 2 stores and flats; rents $600; only $2400.
DUERBECK REALTY CO., 1813 N. Grand

GRAND-WALSH—Corner store and bungalow; 48x150; may trade for small cottage. RIv. 4898.

GRAVOIS, 6908—Bungalow-garage building; 50x125; settle estate. RI. 4898.

JEFFERSON, 2501 S.—Fireproof; 17,000 square feet; elevator.

MISSOURI, 3227—Grocery and meat market in now; $300 down. RI. 5943W.

OREGON, 2916 (Faces Gravois)—Store and flat; rent $45; attractive building; sell or trade. PR. 4569.

TWELFTH, 2416-18 S.—2-story brick building; 50x85; freight elevator.

VIRGINIA, 4713—Store, 5 rooms 2d floor; modern.

Southwest

BUSINESS corners, Hampton and Loran and Hampton and Delor. Call EV. 6920.

FINEST LOT in St. Louis Hills; 50x125; sell reasonably. Box T-319, Post-Dis.

BARGAIN—MUST GO TODAY
69xx Manchester, large store with flat above; want offer or may trade for cottage.
P. D. HUFFORD REALTY CO., RI. 1556.

STORES—5, new, corner, on Hampton; make offer. PA. 2684J.

West

GOODFELLOW AND EASTON
(Wellston District)
5810-12 Easton; 2 large stores with 5 rooms. Flats above. Well built with garages to alley. Owner will sell or lease. Offer wanted. Broker inquiries invited.
GHERTNER, INC., 8715 Easton, MU. 1380.

BEAUTIFUL STORE BUILDING—7382 PERSHING
Exceptionally fine store, leased to Piggly-Wiggly; 2 5-room apartments, strictly modern; offering at about 40 per cent original selling price; $1500 down will handle; very fine business section; highly restricted.
GLICK R. E. CO., MA. 4182.

EASTON, 5088-90—2 stores, 2 flats and 10-car garage; don't pass up this opportunity to make an exceptionally good investment. Small down payment, balance on easy term. George N. McDonald, 411 N. Hills dr., EV. 5550. Office open Sundays.

BUSINESS PROPERTY FOR SALE—West

LUPTON BLDG., 4449 Olive
Fine Colonial bldg.; want offer; air conditioned chapel; oil heat; 75 feet.
CHAUNCEY F. HEATH CO., GA. 3164

FINE BAKERY.
6008-10 Kingsbury; 2 stores and flats; 5 rooms each. Modern, good repair. Price reduced. FR. 3688.

LOW PRICE—TRADE
6150-52 Delmar, 2 stores, 2 flats; about 50 feet ground; $15,600; less than ground value.
GLICK R. E. CO., MA. 4182.

EASTON, 4521—Store, 27x100, and 5-room flat on 2d floor; good condition.
EASTON-TAYLOR TRUST CO., 4915 Delmar. Mr. Giles, FO. 4233.

EASTON, 5369—Brick store and flat above; hot-water heat; hardwood floors, large garage; bargain. Open.
GABBERT, 4706 Hampton. FL. 7650.

FILLING STATION—Leased for 10 years. $1500 per annum; price $15,000; consider trade. GLICK, MA. 4182.

LINDELL, 3933—Building for conversion into office, showroom or store.

MANCHESTER, 4421—2-story, good location; reasonable. JE. 4984.

STORES—And 3 rooms in rear; 45xx Easton; $1975; $475 cash. MA. 4182.

VANDEVENTER, 1449 S.—Good condition; fine business investment. J. Baroglia.

S. W. Cor. Vandeventer & Cook
6 stores, 6 flats; income $2940 per annum. Sacrifice $17,500. Consider trade.
GLICK R. E. CO. MA. 4182.

INVESTMENT PROPERTY
30 PCT. INVESTMENT
1908-10 S. Third; substantial 6-family tenement; $1700; will sell on terms; four rooms to five in and additional income from property will more than pay for it. Look at this and then see Mr. Leonard at Keystone Bldg. Mat. and Fuel Co., 6149 Olive Street rd. Also have number of vacant lots in Overland, Mo., at real sacrifice prices.

SPECIAL LOW PRICES
Southwest corner Dayton and Elliott; 6 flats with baths and double store.
Southeast corner 10th and Mound; store and four flats.

HAAS-ALT GA. 3101

I WANT YOUR OFFER
2101-3 S. 4TH ST.
Two-family 3 flat; 3-car trunk garage; rent $360 a year; no reasonable offer will be refused, as we have orders to SELL.
MICHELSON REALTY CO., 320 Chestnut.

RENTS $1152—PRICE $5850
4625-27-29 Evans; six 4-room flats, baths; just completely reconditioned; terms.
McDONALD, 823 Chestnut. MAin 0142.

FILLING STATION—7-year lease major company; South St. Louis; can be bought right. Wonderful investment.
HENRY R. HAFFNER R. CO. CAb. 2996.

KROGER STORE
A 15 per cent investment; good location; easy terms. MA. 4527.

NORTHEAST cor. 7th and Chouteau; leased for $1500 year; nothing to pay but taxes; may trade. CH. 7689.

TWELFTH, 1916-18 S.—Store and 3 flats, settle estate; cheap. RI. 4898.

ALLEN, 13xx—Single and double flat, very clean. Call RI. 4898.

IMP'VED PROPERTY FOR SALE
ONLY 5% DOWN WILL BUY
Bungalows or houses which we have for sale; any part of city. Call CEntral 9666 for full details.

LEASED filling station for 10 years to Sinclair Refining Co.; rents $1380 yearly. Will trade for home, south. CH. 1747.

REAL ESTATE—FOR COLORED

4216 W. LABADIE—$100
CASH; $12 month; 4-room brick and frame with bath; A1 condition; only $1475; vacant.
WHYMAN, 722 Chestnut. CH. 8500.

ALDINE, 4582—2-family, flat, easy terms. 4-family flat, 4436 Cote Brilliante av. Easy terms.
MR. GILES, FO. 4233. (*)

Home Owners' Loan Corporation
Has for sale in every unrestricted section of St. Louis and St. Louis County a wide choice of dwellings of every price and description.
These may be purchased for as little as 10 per cent cash and the balance monthly, on the basis of low Government interest rates, with no refinancing fees or "extras" are charged. The payments are ACTUALLY comparable to rentals.
(For example, $35.80 per month includes interest and pays off 90 per cent loan in 15 years on $6000 purchase.)
FLETCHER R. HARRIS REALTY CO., 406 Pine St. MAin 5509 (*)

44xx PAGE BLVD.
9 rooms, bath, furnace, garage; in fine condition. Wonderful yard. Traded on new home and can be bought at a low price

Dimmitt-Rickhoff-Bayer
BIG BEND AT CLAYTON. ST. 1314.

4337 EVANS—$1675
Beautiful 4-room cottage; all newly papered and painted; 2-car garage; easy terms; open.
WHYMAN, 722 Chestnut. CH. 8500.

3812 COOK—$3250
Lovely 2-family flat of 4 rooms on each floor; new hardwood floors; new plumbing fixtures; entirely reconditioned.
DUBMAN RLTY. CO. CHestnut 7720. (*)

OFFERED TO COLORED
1739-43 N. Broadway; 4- and 6-room flats, rent $12 and $15; newly painted and papered. See Rev. Griffon, caretaker, at 713A Mounds.
VERNON LAUX, 4658 Gravois. RI. 7800.

4000 St. Ferdinand, $2000
Lovely 4-room cottage on corner lot; has bath and furnace, and garage. The finest little home you ever saw.
DUBMAN RLTY. CO. CHestnut 7720. (*)

ONLY 5% CASH PAYMENT DOWN
Balance like rent; see either 4359 St. Louis av. or 4550 Gravois; both are bargains and you will get a good buy; see today, then call CE. 9666. (*)

$350 CASH—PRICE $2950
4364 St. Louis, 3-3 brick flat, baths. Ben C. Finke, 205-6 Title Guar. Bldg. (*)

HICKORY, 3315—$500; 4 rooms, basement; make own repairs; liberal terms. Miss Munday, PR. 6931. (*)

PAGE, 4442 — 6 rooms, bath; garage; ideal location; bargain. HI. 0638. (*)

SARAH, 2612 N.—Dandy modern 6-room brick, garage; wonderful buy.

BULWER, 5334-36—2-family frame building; large lot; must be sold.
FOSKIN REALTY, FR. 5033. (*)

STOCKARD, 1703—Lincoln terrace; modern bungalow; 4 rooms, like new; only $2650; $250 cash, $25 monthly; vacant; look through. CH. 8500. (*)

WALNUT, 2740—8 rooms, bath, brick residence, $2000.
FLETCHER R. HARRIS REALTY CO., 406 Pine. MAin 5509. (*)

A-1 COLORED tenement property with corner store; 5 baths; rented; $2700 per year; make offer. Box T-38, P.-D.

C. M. MOORE specializes buying, selling colored homes; easy terms; rents, loans; advice free. 11 N. Jefferson. (*)

FARM LANDS

FARMS FOR RENT

FASTURE—For rent spring fed pond, 2 miles north of Ferguson on 66. 5502 Natural Bridge.

15 ACRES—4-room house, outbuilding, 45 miles St. Louis. 1217 Bayard.

FARMS WANTED

FARM Wtd.—Within 50 miles; will trade good St. Louis property or pay cash. Mr. Williams, 3246 S. Grand or PR. 4251.

RENT FARM—Within 25 miles; good ground. Box W-159, Post-Dispatch.

FARMS FOR SALE

161-ACRE equipped farm only $2800, with 24 head stock, team, flock poultry, all equipment and household goods included; 80 in cultivation, 20 bottom; dandy big pasture on stream, 3 springs, wood lot, 4 kinds fruit; 70-ft. hip-roof barn, cow barn, poultry house, cottage in sight of town; immediate possession; terms; page 14 free summer catalogue, 10 states. United Farm Agency, 1104-D Arcade Bldg., St. Louis. CH. 8816.

Alabama

BALDWIN COUNTY, Alabama; a working man's opportunity for independence in prosperous agricultural section of Gulf Coast; ideal year-round, mild, healthful climate; abundance pure drinking water; approximately 60 inches annual rainfall; 320 growing days; good schools, churches, highways; established cash markets; splendid transportation facilities; improved and unimproved good farm lands at attractive prices and easy terms. Free copy "Southland" on request. Write E. J. Hoddy, general development agent, Dept. B-158, Louisville & Nashville Railroad Co., Louisville, Ky.

Illinois

LAKE FRONT farm and country estate, 129 acres; just outside pleasant little town; depot, high school, all stores within short walk; easy 47-mile drive St. Louis; 80 tillable, balance good pasture; 20 valley land, 10 alfalfa, 80-tree orchard, 5 kinds fruit; well-kept 8-room electric lighted residence overlooking lake; 40-ft. barn, all kinds farm buildings; new 4-room guest or tenant house; good frontage on pretty 15-acre lake; bass fishing, swimming, water sports; it's the place of your dreams, now offered for first time by elderly couple, $7100; less than one-fourth down, terms to suit; immediate possession. John Coleman, representing United Farm Agency, Greenville, Ill. Phone 511 or 2112.

FORECLOSURE—130 acres, house, well, $1750; terms. Also 11-acre and 3-acre farms, good buildings, out of Freeburg, 25 other bargains. Drive out, or write W. R. WOLF, Freeburg, Ill.

38 ACRES—6 miles east of Collinsville; 5-room house, chicken houses, fine buildings; stock; implements; bargain. FOSKIN, 3514 St. Louis. FR. 5033.

160 ACRES—Near Waterloo, 40 wheat, 80 cultivated; 6-room house, outbuildings; cisterns; $3350. YATES, RI. 5577.

123½ ACRES—Near Nashville, Ill., leased for oil, drilling start in 30 days. Dr. Leibrock, 1703 S. Compton.

80 ACRES—Improved, all level and tillable, near Bunker Hill, Ill. Box 80, Belleville, Ill.

6 ACRES—House, drive 15 minutes Free Bridge, $2000. Box W-156, Post-Dis.

Missouri

FINE ST. CHARLES COUNTY FARMS
New Missouri River bridge, 142 acres, improved; drilled well, electric water system; concrete milk house.
90 acres; 80 in cultivation; 8-room house; electric.
100 acres; no improvements; 87 in cultivation.
185 acres rich bottom land; good improvements; plenty water; 4 miles to St. Charles.
GRAF & CASE REALTY CO., Ferguson. Mo. ATwater 46.

BUY NOW—BUILD LATER
Lovely tracts, acre or more, 15 minutes south near Highway 61; $500; easy terms.
YATES, RI. 5577.

FOR THE FARM YOU WANT
SEE NANCY JANE TONER
404 Darst rd., Ferguson. YO. 0413.

Farms Adjacent to St. Louis
41 acres; St. Charles County; price $2750.
286 acres; St. Charles County; price $5250.
87 acres; improved; big spring, $50 per acre.
315 acres on Indian Creek; $17.50 per acre.
150 acres; on No. 66; near Cuba; $50 per acre.
80 acres; near Farmington; $2750.
260 acres; on Cuivre River, $75 per acre.
340 acres; on Alton Lake or Mississippi River; $60 per acre.
270 acres; on Meramec River; 10 miles out; $200 per acre.
75 acres; near House Springs; good improvements; $4500.
560 acres; St. Charles County; $12 per acre.
375 acres, at Hamburg; 25 miles out; St. Charles County; 300 acres fine bottom land, balance upland; wonderful view; good improvements; this is a real farm and country home site; price $90 per acre. If you want St. Louis County acreage or farms adjacent to St. Louis, see B. H. STOLTMAN R. E. CO., REALTORS. 4003 CHOUTEAU. NE. 1091.

OZARK STOCK FARMS AND RIVER FRONTS
820 acres on Osage, price $5 per acre; 140 acres on Big River; $14 per acre; 529 acres timber land fenced, near St. James, price $5.50 per acre; 565 acres same location, 250 cultivated, good improvements, price $31.50 per acre; 442 acres on Highway No. 8, good improvements, lots of springs, 300 acres cultivated, all fenced, price $18,000; 750 acres on Gasconade River, fine stock farm, 2 sets of buildings, price $10 per acre; 1400 acres on Gasconade River, 400 acres fine cultivated mostly bottom, fine stock and grain farm, 2 sets of improvements, price $20 per acre; 1600 acres with 2-million gallon spring, 300 acres bottom land, price $6 per acre; 2360 acres on Osage, 600 acres fine bottom land, 4 sets of buildings, price $15 per acre; 1000 acres timber land near Belle, $3.50 per acre. If interested see B. H. STOLTMAN R. E. CO., REALTORS. 4003 Chouteau. NE. 1091.

ST. CHARLES COUNTY FARMS
26 ACRES—25 miles out; electric; rich level land, all tillable —$2900
10 ACRES—Near St. Charles, on No. 40; modern brick home, large hen house, shade trees, fine country home —4500
80 ACRES—Near Wentzville, electric., 7-room home, all tillable, near No. 40 —3250
Terms. Open Sunday.
BIZELLI, 1918 W. Clay, St. Charles, "or"
PAPE R. E. CO. PR. 4250

OFFER WANTED
Owner must sell 127 acres, 80 cultivated; 7-room home, barn, springs, cistern, well; fruit, crops; near Route 21, 28 miles south; terms. YATES, RI. 5577. 4109 S. Grand.

DESIRABLE COUNTRY HOME
20½ acres, lovely view; grove; 4-room home; electric; furnace; 14½ miles south, near highway; terms. YATES, RI. 5577. 4109 S. Grand.

FARM—162 acres; ideal for summer home or dairy farm; 8 springs, fine lake site, beautiful secluded 10-room residence, large barn, 3 poultry houses, tenant cottage; one mile from town; sacrificing at $35 per acre. Terms. O. E. YOUNG, St. Clair, Mo.

FARM—575 acres; sales price reduced in line with present conditions; good house, ample water, ¼ mile from gravel road and 9 miles southwest of Bowling Green, Mo.; price and terms reasonable; known as the Daniels farm. L. F. Bosch, Kirksville, Mo.

FARM—59 acres, 6 miles south of Steelville, ½ mile of Highway 19; 8 acres in grass, 11 years old; 150 fruit trees, buildings fair; plenty water; price $700, cash. Fred Becker, Steelville, Mo.

FARMS—All types; improved; well located; 10 to 800 acre tracts; good investments, $10 to $100 per acre; good terms. F. W. Schenkel, Bowling Green, Mo.

176 ACRES—3½ miles north Clarksville, ¼ mile Highway 79; good 6-room house; all good outbuildings; 4 good springs; 145 cultivation; will sell cheap, at once. Hill Farm. Hamor W. Tillitt, Clarksville, Mo.

FARM—115 acres, $2500; 100, $1000; 105, $1600; 140, $1250; 80, $2600; 250, $5000; other bargains. JE. 8275.

FARM—130 acres, for sale or trade; make offer. Write Walter Rutz, Cuba, Mo., owner.

FARM—20 acres, 10 acres cultivated, 200 fruit trees; ideal location for country home. J. E. Pummill, Eureka, Mo.

FARMS and river frontage, near Union; small tracts. FRANKLIN REALTY CO., Union, Mo.

FARMS—All sizes; foreclosures, distress cases; good terms. See me before you buy. H. E. Cockrell, Troy, Mo.

FARMS for you, any size and price; easy terms. List, Drum & Hastings, Lutesville, Mo.

11 ACRES—35 miles from city; ¼ mile from small town. Level land, 3-room house, garage, barn, chicken house, cisterns. Will sell for $150 down, balance $10 per month.

ALSO
12 ACRES—Same location; 1 mile to town. 4-room house, barn, chicken house, variety of fruit, drilled well, good road. Will sell for $300 down and monthly payments on balance. U. S. 66 to Pacific, then 5 miles south on Highway "O" to
CLARA E. STEPHENS or LEE SCHERMAN RLTY CO.
5432 GRAVOIS RI. 6083

40 ACRES—Lecome, Mo.; all cleared; good house, new barn; must sell; $1000; $275 cash. 280 acres; Rolla, Mo.; 50 cleared; timber pasture; house, barn; $1400; terms. 160 acres; Lecome, Mo.; being foreclosed; buy now for $1500; $250 down. 120 acres; Beulah, Mo.; bargain; $800. 80 acres; Beulah, Mo.; 20 acres; Rosati, Mo.; non-resident; real buy; $2250; terms. 160 acres; 50 cleared; fair house; to close estate; $800. Have 80, 120, 300 acres, Licking, Mo.; real buys. Tell us what you want, get a bargain, while they last. Denison & Hess, Rolla, Mo.

80 ACRES—½ miles from town; on good rock road; part cultivated; balance pasture; lies good; 5-room house, barn and other buildings; price $1850.
180 acres, 2 miles from town, on gravel road, North Missouri; nearly all in cultivation and pasture; some timber; 7-room house, barn and other buildings; price $3000. Ask for Campbell, H. & K. RLTY. CO., 5316 Natural Bridge. EV. 8093.

Get cash for articles not in use. Sell them economically through the Post-Dispatch for sale columns.

Missouri

FARM—120 acres; will trade for bungalow or what have you? John F. Uptegrove, Warrenton, Mo.

80 ACRES—4-room house, barn; Cuivre River front; fishing and boating; $1500.
30 acres; new improvements; full basement; electricity; hard road; reduced from $2800 to $2100; terms.
120 acres, near Foristell; good improvements; electric available; hard road; to close estate; reduced from $3500 to $2850. H. E. Cockrell, Troy, Mo., or 6302 Natural Bridge, St. Louis. EV. 7117.

280 ACRES, 1 mile river

APARTMENTS FOR RENT — West



7543 CROMWELL DRIVE (Moorlands)

New apartments of charm and distinction at unusually reasonable rentals. Overlooking Hampden Park (just north of Clayton road.) Four rooms, 1 bath. Six rooms, 1½ baths. Cheerful, spacious, cool, airy. Side drive. Rear garage.

THE RALPH D'OENCH CO. JE. 3780

The Congress and Senate HOTEL APTS. On Forest Park

. . . A favored residence because of its ideal location with all the facilities offered only by a smart hotel. Furnished or unfurnished apartments; 1 to 8 rooms, for permanent or transient occupancy. Also attractively priced hotel rooms. Your inspection is invited.

6-Room Congress Studio Apartment Now Available

EXCELLENT CUISINE
GARAGE WITHIN BLDG.



UNION at PERSHING FO. 7844

BUSINESS PROPERTY WANTED

LOCATION Wtd.—For long-time lease for manufacturing plant; 15,000 square feet located on one floor; building must have carrying capacity of 250 pounds per square foot; must be in D. C. district. Box B-148, Post-Dispatch.

HOTELS

Westgate Hotel
Kingshighway at Delmar

An ideal location for your summer home. Convenient to shops—theaters. 5 blocks to Forest Park. Newly decorated and furnished. 15 minutes from downtown. Rates from

$1 Day—$5 Week

Free Parking RO. 0700

New Policy—New Management
Hotel Claridge
18th and Locust Streets

Weekly Rates for Permanent Guests
$7.50 $8 $9 $10.50 $12

All outside rooms with private bath, shower and circulating ice water. Newly refurnished and decorated. Slight extra charge for two in a room.

Free Parking CEntral 7900

Park Manor Hotel
5560 PERSHING AVE.
HOTEL ROOMS

Attractive, comfortable; complete hotel service.

$6 Weekly $25 Monthly

Dining room; reasonably priced meals. Parking space.

HOTEL
PARKVIEW
Overlooking Forest Park

St. Louis' most perfect location, Kingshighway and West Pine Blvd. Rooms and suites beautifully furnished; with or without tub or shower baths; dining room and parking lot. From $30 per month. FOrest 6060.

The Most for Your Money in Downtown St. Louis
Large, Comfortable Rooms
With Rates as Low as
$25 Per Month
MARYLAND HOTEL
9th and Pine Sts.
M. A. PAYNE, MANAGER GA. 2800

HOTEL FAIRGROUNDS
Natural Bridge at Spring
Facing Fairgrounds Park
10 MINUTES TO DOWNTOWN
New, bright, cheerful outside rooms; suites with tub and shower bath.
KITCHENETTE APARTMENTS
COFFEE SHOP AND TAVERN, FR. 3560

SPECIAL SPRING RATES
Empress Rialto, 3534 Olive; near Grand; daily or weekly; popular prices; tourists invited; parking. FRanklin 8256.

HERMITAGE HOTEL
For men and women. 4458 Washington; day, week or month.

ALCAZAR HOTEL, 3127 Locust—Special summer rates. 75c day, $3 week; garage.

APARTMENTS

PERSHING, 5375—5 rooms; concession. 4178 Delmar; 2 rooms; modern; $18. 4018 S. Grand; 3 rooms; modern; $26. 201 N. Spring; 2 rooms; modern; $15. 2624 Russell; 2 rooms, modern; $12. 1900 Louisiana; 2 rooms; modern; $20. 1900 Louisiana; 3 rooms, modern; $26. 4022 S. Grand; est. doctor's location. KOTSCHEAR CO., 722 Chestnut.

NEIGHBORHOOD GARDENS—1210 N. 8th st. GA. 1141; at reasonable rates; enjoy every convenience of an expensive apartment; walk to work; shop cheaply and save up to $12 monthly. Rents at $22.50 to $41.

North

PALMER APTS.
N. E. COR. SPRING AND PALM, ADJOINING FAIRGROUNDS PARK; 4 ROOMS; ULTRA MODERN DECORATIONS THROUGHOUT; $37.50 UP. SEE MANAGER, 3637 PALM. FR. 4609.

Dubinsky Realty Co.
5TH FL., WAINWRIGHT BLDG.

DODIER, 2534-44—2 or 3 rooms. See manager on premises.

3527 FAIR
Bedroom apt. with light, gas, etc.; reasonable rental. See manager, 2d north.

GRAND, 2505 N.—Small efficiency, includes all utilities; $20.

8612 HALLS FERRY
2 and 3 room apartments. Refrigerator and stove, gas and electric, $32.50 and up. EV. 2724

THE LUDWIG.
8334 Halls Ferry rd.; efficiency apartment in modern, elevator-equipped building; basement garage. See or call manager. MU. 4320.

ST. LOUIS, 3529—3 or 4 room efficiency, heat, refrigeration; most reasonable rental; open.

SULLIVAN, 3522—5 rooms, $37.50. HENRY G. WEISELS CO. CHestnut 4800.

3523 UNIVERSITY
Living room, two master bedrooms, dining room and kitchen. Every convenience.
HEMMELMANN-SPACKLER R. E. CO.
701 CHESTNUT

WEST FLORISSANT, 4412 22—Modern efficiency; 4 rooms; beautifully redecorated; refrigerator, stove and heat furnished; resident manager.

Northwest

ALICE, 4569—3 rooms, sunroom; refrigeration; gas stove; $37.50. JOHN J. REARDON, INC., 111 N. 10th.

CARTER, 4633A—4-room efficiency apartment; reasonable rent; open. KNICKMEYER-FLEER, FRanklin 6616.

COTE BRILLIANTE, 5578—Bedroom apt.; newly decorated; $37.50. WENZLICK. CHes. 6900.

FLORISANT, 4910 W.—4-room efficiency, includes heat, new Frigidaire; very reasonable.

Northwest

GERALDINE, 3424—3-room efficiency; modern; refrigeration; stove, janitor service; little furniture needed; reasonable. CAb. 2996.

KINGSHIGHWAY, 5460 N.—New Building 4 rooms, outside, light apartment; will do necessary work; $45; garage in rear. See janitor. Basement.
DUBINSKY REALTY CO. MA. 2757.

KINGSHIGHWAY, 2809 N.—4 or 5 rooms; heat, gas, janitor services included; convenient location.
B. H. STOLTMAN R. E. CO., NE. 1091.

KINGSHIGHWAY, 5454 N.—Living room; bedroom, dinette, kitchenette; $42.50.
A. M. & F. J. CORNWELL, INC., MA. 2258

KINGSHIGHWAY, 2918 N.—4-room efficiency, includes heat, new Frigidaire, venetian blinds, decorated; open.

5202 NATURAL BRIDGE
Dandy 5-room apartment; modern; $35. SHOSS R. & I. CO., CEntral 1242.

NATURAL BRIDGE, 5524—Efficiency; refrigeration; gas, electric furnished. EV. 7316.

NATURAL BRIDGE, 6149A—4 modern rooms; heat, hot water, garage, janitor.

PARTRIDGE, 8673—Very desirable, new building; 3-4 room efficiency; tile kitchen and bath; $38.50.
E. W. PRANGE & CO. FRanklin 4262.

4733 ST. LOUIS
Lovely 5-room apartment; modern; $32.50. SHOSS R. & I. CO., CEntral 1242.

TERRY, 5762—4-room efficiency, includes heat, refrigeration; cross ventilation; southern exposure.

WABADA, 5421-27—4-5 rooms, newly decorated; tile shower, bath. FA. 1392.

South

NEW APARTMENT
FIFTEEN MINUTES DOWNTOWN.
JUST COMPLETED FOR INSPECTION.
NEWEST AND FINEST BLDG. S. ST. L.
ONE AND TWO BEDROOM UNITS.
SOUTHERN EXPOSURE;
THRU VENTILATION.
3923-27 CHIPPEWA SEE TODAY

ALABAMA, 4730—Four-room efficiency; $32.50. See janitor. PRospect 5322.

ALBERTA, 3675—Corner 1st floor; also 2-bedroom apartment; reasonable.

ALFRED, 1933—Beautiful location; modern 5-room efficiency; open. LA. 8385.

ALLEN, 3025—First floor corner, 5 rooms, stove, Electrolux.

APARTMENT—Living room, bedroom, dinette, kitchen, tile bath; like new; refined neighborhood; 10 minutes from town; $40. Try living on the South Side and you will never move away. 3680 Alberta, 1 block west of Grand, 3 blocks south of Chippewa.

BEAUTIFUL APARTMENT.
3858 Bamberger, 4 large rooms, gas, light, furnished; large closets. See manager.

1026-30 BATES
ONE BLOCK EAST OF GRAND
Living room, rollaway bed, bedroom, dinette, kitchen, refrigeration, heat, gas.
FEDERER, 2610 GRAVOIS. FR. 1519.

BATES, 3656—Choice first floor outside apartments; $42.50. PRospect 5322.

GARDENVILLE APARTMENTS.
4762 Bonita; ideal 3-room efficiency; newly decorated; rent reasonable. Manager, Apartment No. 4. FL. 2302.

BOTANICAL, COR. 39TH—5 rooms, bath; heat; front porch; open. See janitor.

CASTLEMAN, 4444 (at Shaw's Garden)—Modern; refrigeration, light, gas.

CASTLEMAN, 3616—Beautiful 6 rooms, 3d floor; insulated roof; garage.

OPPOSITE SHAW'S GARDEN
6 rooms, corner apartment; G. E. refrigerator. 4275 Cleveland. JE. 0916.

CHIPPEWA, 3906—Four rooms; modern; heat and janitor service. PR. 5322.

CHIPPEWA, 3764—4 rooms; nearly new; gas, electric, etc. PRospect 5322.

CLEVELAND, 4060—5 rooms, sunroom; in-a-dor bed, electric refrigerator; heat and janitor service.
GEO. W. OTTENAD REALTY CO.,
808 Chestnut. MAin 1277.

COMPTON, 3216 S.—Modern; 2 bedrooms; 1st floor; craftex; blinds; very cool.

3803 DE TONTY ST.
Cleanest building in South Side; modern, 4 rooms; will decorate. CH. 1969.

DE TONTY, 3968—4-room apartment; refrigerator, janitor service. GR. 9391.

MOST CONVENIENT
4219 Ellenwood; 3 rooms (large bedroom); modern; very reasonable; (4500 west on Gravois). See manager.

3967 FLAD, UNUSUAL APARTMENT
5 rooms, 2 bedrooms, 6 large closets, 3 exposures; open.

3467 GASCONADE
(Just East of Grand)
Modern 4-room efficiency, southern exposure; newly decorated; new stove; reasonable.

Southwest Corner
Grand and Castleman
OPPOSITE RESERVOIR PARK
Three, 4 and 5 room efficiencies; $40-$42.50.
Hemmelmann-Spackler R. E. Co.
Agents
701 CHESTNUT

3653 S. GRAND
Bedroom apartments; light, heat, gas and refrigeration. See manager, FR. 0085.

3941 S. GRAND
Lovely efficiency; all conveniences included; modern; reasonable.

GRAND, 2019 S.—Apartment; rent reduced; see janitor or call Chestnut 1500.

GRAND, 2816 S.—5 large rooms, third floor; grand view. GR. 4610.

GRAND, 3217 S.—4 or 5; sunroom; rent reduced; southern exposure.

SEE MANAGER ABOUT NEW PLAN
4648 Gravois, living room, bedroom, kitchenette, dinette, heat, gas furnished; newly decorated; want young people.

VERNON LAUX, 4658 Gravois, RI. 7800.

GRAVOIS, 4061—Ultra-modern 3-room efficiency; light, heat, gas, refrigeration; carpets; garage; reasonable. Manager.

GUSTINE, 3811—Modern bedroom apts.; with indirect lighting; Venetian blinds; tile wall bath and shower; $50.
WENZLICK. CH. 6900.

HOLLY HILLS, 1219—Modern efficiencies; 4 and 5 rooms; beautifully refinished and redecorated; refrigerator, stove, electric, gas and heat furnished; located opposite Carondelet Park at Grand. Resident manager. Phone RI. 2627.

ITASKA, 3561 (corner S. Grand)—Up-to-date efficiency and bedroom apartment now available; gas, electric, refrigeration, heat, range, janitor service; low rent. Open. CE. 1395 or GR. 3154.

LAFAYETTE, 3626—Third floor; 5 rooms, sunroom; refrigerator; $52.50.
OTTO TIETJENS, 722 Chestnut.

LAFAYETTE, 3672 — 4 rooms, sunroom with bed; large dressing room; garage. A. H. GERLING RLTY. CO., 722 Chestnut

LAWRENCE, 1719—3-room efficiency; includes gas, electric, refrigeration; $35. See manager.

LAWRENCE, 2203—4 rooms, stove, refrigerator; $34.

APARTMENTS FOR RENT — West

PICK "THE BEST"
WHEN CHOOSING A HOME



St. Louis' leading hotel offers furnished or unfurnished apartments, 1 to 10 rooms . . . choice of 3 dining rooms . . . 300-car garage inside hotel . . . all forms of transportation . . . and a new comfort in living, within a price range to fit exacting purses!

PARK PLAZA HOTEL
Kingshighway at Maryland
"Where you can be proud of the address"
KING KOSURE, Manager. FOrest 3300

REAL RENTAL VALUES

5899 Bartmer; 8 rooms, heat and janitor service furnished; will decorate to suit — $50 00
712 Bell; 7 rooms and sunporch — 65 00
5305 Delmar; 8 rooms, 2 baths, will decorate — 75 00
6242 Delmar; 4 rooms, janitor service — 35 00
5892 Enright; 7 rooms, heat and janitor service — 50 00
5974 Julian; 5 rooms, will decorate 40 00
3941 Lindell; 4 rooms, convenient location; will decorate — 32 50
4396 Lindell; 6 rooms, 2 baths, opposite Cathedral Church; will redecorate to suit — 65 00
5633 Page; 4-room eff., Murphy bed, newly decorated; modern 40 00
304 N. Skinker (cor. Pershing); 6 rooms; being redecorated — 65 00
4484 Suburban way; 3 rooms, heat and janitor service; will decorate — 22 50

All are open for inspection. For additional information call
Barngrove Realty Co.
112 N. 7th st. MAin 2185.

All the Advantages of a HOME With the Conveniences of an Apartment.
3 Master Bedrooms
2 Baths; 20-Ft. Living Room
Breakfast Room
All-Tile Kitchen
2-Car Garage With Each Apt.
Maid's Room and Bath
Rental $140.00
6226 ROSEBURY
200' West of Forest Park
FRANCISCUS-MAGINN
MAin 4407

APARTMENTS FOR RENT—South

4020 KEOKUH
Clean, cool bedroom apartment; heat and refrigeration included in moderate rental. Manager there.

MAGNOLIA, 3945—6 rooms, overlooking Tower Grove Park; $57.50. WENZLICK. CH. 6900.

MAGNOLIA, 4105—Nice 4-room efficiency; at Tower Grove Park.

MAGNOLIA, 4139th; nice 4-room efficiency; at Tower Grove Park.

MARLOWE—3-4 rooms, 1st or 3d; electric, etc., 39th and McRee. LA. 8330.

MAURY, 2006—Bedroom apartment; heat, refrigeration, stove furnished; $40.

MERAMAC, 4023—Living room, bedroom, bath, kitchenette, modern; range; refrigeration, heat, janitor service included in rent of $32.50. GR. 3154 or CE. 1395.

MERAMEC, 3889—3 modern rooms, including range, refrigeration, janitor service, $27.50. See manager on premises.

MERAMEC, 3605—4-room efficiency, includes heat, refrigeration; $36.

BEVO MILL DISTRICT
4729-35 Morganford; lovely bedroom apartment; heat, refrigeration, janitor; reasonable; open. RI. 2556J.

NEWPORT, 5006 (corner Delor)—5 rooms, modern. FRANCIS, RIv. 4300.

OSAGE, 3527—4-room apartment; heat; hot water, gas, electric. GR. 6573.

The South Side's Most Exclusive Apartments
THE ADLON
3438 RUSSELL BL.

Ten-story fireproof building; magnificent grounds; beautiful view from highest point in St. Louis; abundance of light, air and sunshine.

NOW AVAILABLE
SPACIOUS 5-ROOM APT.
DIGNIFIED—QUIET—HOMELIKE
Resident Manager, PRospect 6300.

RUSSCO APARTMENTS
Russell bl. at Compton.
Reconditioned 4 or 6 room apartment; refrigeration. See manager on premises or
EDWARD L. BAKEWELL,
118 N. 7th st. CHestnut 5555.

RUSSELL PL., 3535 — Brand-new with bedroom, Arsenal bus at door.

RUSSELL PL., 3221—3 rooms, bath, heat and hot water furnished. LA. 9088.

SHAW, 4155—4 large rooms and sunroom; rent reasonable; will decorate.
DUKE-YOUNG, INC., CHestnut 3944.

SHENANDOAH, 3810—Bedroom apt., studio living room, $40; efficiency, $35.99. PR. 6194. WENZLICK.

SIDNEY, 3548—3, 4 and 5 rooms, $35 to $47.50; gas, electric.

SPRING, 1819 S.—4 rooms, heat; janitor.
BOKERN, GArfield 0108.

THOLOZAN, 4444—4 rooms, heat, refrigerator; garage. LA. 1433.

TOWER GROVE, 2336—Desirable 5-room, first floor apartment, all outside rooms, opposite Shaw's Garden.

CAPISTRANO APTS.
3905 Utah; 4 rooms, sunroom; heat; janitor; garage. CA. 4046.

VICTOR, 3549—4-5 room apartments; see janitor. LA. 5600.

3840 WILMINGTON
Lovely bedroom apartment; all conveniences included; modern; reasonable.

WILMINGTON, 3815 (Holly Hills)—3 rooms. RI. 2587W.

WILMINGTON, 4002—New 4-room apartment; open daily and Sunday. FL. 4046.

Southwest

BELLEVUE, 2530—Apts. with 3 rooms and dressing room; $30. ST. 0214.

CHIPPEWA, 4984 (Hollywood Apartments) 3 and 4 room efficiencies; reasonable, including gas, light and refrigeration.

CHIPPEWA, 4937—Bedroom apartment; attractively decorated; 3 exposures.

HEREFORD, 3449—Bedroom apartments, also efficiency; stove, Frigidaire, heat.

ITASKA, 4902 — Bedroom efficiency in desirable and well located building, $40. THE RALPH D'OENCH CO. JE. 3780.

KINGSHIGHWAY, 4213 S.—4 rooms, sunroom, heat, hot water, Frigidaire, garage; suitable for family or doctor.

KINGSHIGHWAY, 916 S. — 4-room eff.; near Forest Park; rent reasonable.

OREON E. & R. G. SCOTT, 800 Chestnut

LAWN, 4215—First floor; 3 beautiful rooms; newly decorated; $35. MA. 1858

LAWN, 3448 — Choice 4-room efficiency; electric, gas, etc. PRospect 5322.

LINDENWOOD, 4909—3 or 4 room efficiency, includes heat, refrigeration; utilities, venetian blinds; open.

LYNDOVER, 7296—3 or 4 room efficiencies; electric, gas, heat, refrigeration; stoves. HI. 6604.

NOTTINGHAM, 6401—4-room apartment, air conditioned; across from beautiful Francis Park. Call owner, RI. 9185.

5 ROOMS AND GARAGE, $45.
5052 Oleatha; open; will decorate.
CHAUNCEY P. HEATH CO. GA. 3164.

WALDEMAR, 6940—3 rooms, sun porch; will decorate; hot-water heat.

WINONA, 4909—4 rooms, heat, refrigeration, janitor, gas stove. GR. 3933.

FOUR FINE ROOMS—$32.50
Modern apartment; closed-off bedroom; Frigidaire. 2274 Yale. See janitor.

West

ACADEMY, 1326—4 rooms, bright, decorated; janitor; heat; cheap.
THROUGH VENTILATION
7145 Amherst, 4 full-size rooms and sunroom; attractively decorated; open Sunday.
MODERN MANAGEMENT CO., FO. 5560.

AMHERST, 7312A—6 rooms, beautifully arranged, large sunroom, breakfast nook, electric box, stove and heat; newly decorated; open.

AMHERST, 7375—6 rooms; oil heat furnished; near schools and park; $70.

NOW AVAILABLE
3-ROOM EFFICIENCY
Also
BEDROOM EFFICIENCY
TWO EXPOSURES
Furnished or Unfurnished

In this smart, 14-story, modern, fireproof building ideally located for the substantial business person or couple desiring the quiet, dignified atmosphere of a home not so far from downtown.

Modest Rentals
THE
DANIEL BOONE
3733 Lindell
FR. 4070. Manager on Premises

PIERRE CHOUTEAU

A gracious mode of living to please the most exacting. Beautifully decorated 5 and 6 room apartments, luxurious appointments, three exposures.

May we show you through?
RESIDENT MANAGER
4440 LINDELL boulevard

5 ROOMS
Beautiful Apartment
Attractive Decorations
Light Airy Spacious
THE CROMWELL
5368 Cabanne Ave. FO. 9333

THE RAYMUTH
Three master bedrooms, 3 baths, living room, dining room, butler's pantry; kitchen, maid's room; heat, hot water, janitor service, electric refrigeration.
Dignified—Quiet—Exclusive
484 Lake Ave. FO. 9333

THE ELLSWORTH
8-Story Modern Fireproof Building
4405 West Pine Blvd.
3-Room Efficiency
Furnished or Unfurnished
Also Hotel Room
Manager
NEwstead 1636

COOLED by REFRIGERATION
IN CLAYTON
7545 York dr.; attractive new six rooms, 2 baths; studio living room. Rent reasonable. CE. 1154.

ATTRACTIVE PRICES
1—5-ROOM EFFICIENCY
$30-$50
FURNISHED OR UNFURNISHED.
Modern fireproof, elevator building; very convenient to stores and schools; bus at door; 15 minutes to downtown.
DEL MONTE, 5622 DELMAR

Tramore Castle
5 or 6 Room Apartment
With Electric Ranges
4525 Lindell Blvd.
FO. 2144

HAWTHORNE CT.
1334 HAWTHORNE AT DALE, NEW BUILDING IN RICHMOND HEIGHTS (IN ST. LUKE'S PARISH), 4 AND 5 ROOMS, $47.50 UP; ULTRA MODERN DECORATIONS THROUGHOUT; TRANSPORTATION AT DOOR. SEE MANAGER IN BASEMENT. HI. 8495.
Dubinsky Realty Co.
5TH FL., WAINWRIGHT BLDG.

BROWNING APTS.
5536 PERSHING
FURNISHED
All outside apartments, overlooking Forest Park; 4-5 rooms; room and bath, $30.
RENTS $42.50 AND UP
Phone RO. 9237, or HOUSAM CO., Agents.

SOUTHERN EXPOSURE OVERLOOKING PARK
5514 PERSHING
NEW RENT SCHEDULE
5-room efficiency apartment; newly decorated. Information in rear of lobby.
Wm. S. Drozda Realty Co.
4006 CHOUTEAU. NEwstead 0378.

West

AMHERST, 7367 (2d floor)—Five rooms, modern; decorate; janitor. RO. 4258.

APARTMENT—Like home; 2 bedrooms, living room, reception room, dining room, kitchen, gas, refrigeration, heat; 5099 Westminster pl. JE. 2671. Open.

APARTMENT—4 rooms, heat, hot water; adults only; $27.50. FOrest 6834.

APARTMENT—To sublet 6-room, 2 baths, 4396 Maryland, 1st floor. FR. 0674.

ARCO, 4503—Attractive 4-room efficiency, new refrigerator, southern exposure, janitor service, reasonable. CA. 4835.

BARTMER, 5424—1st floor, 6 rooms; porch, garage. EDWARD L. BAKEWELL, 118 N. 7th st. CHestnut 5555.

415 BELT AVE.
IDEAL LOCATION
Reception hall, living room, dining room, sunroom, bedroom, sleeping porch, maid's room, with toilet and lavatory.
FOrest 9333

BELT, 839—Living room, breakfast room, kitchen; refrigeration; $37.50.
A. M. & F. J. CORNWELL, INC., MA. 2258

BELT, 947—4 rooms, refrigeration; Cabany district; good condition; reasonable.

BOYLE, 15 S.—2 and 4 rooms; heat; hot water; janitor service. GR. 9237.

BUCKINGHAM DR., 7571—New 4 and 6 rooms, $65 and $80. WYdown 0290.

BUCKINGHAM, 7533—2d floor, 4 rooms, reduced. MA. 1858.

BUCKINGHAM CT., 4934—Beautiful 6 and sunroom; ½ block Forest Park.
7558-60 BYRON PLACE
Beautiful 5 rooms; basement garage; select tenancy; attractive price.
EDWARD L. BAKEWELL,
118 N. 7th st. CHestnut 5555.

BYRON, 7529—Living room, dining room, breakfast room, kitchen and 2 large bedrooms; also maid's room and bath; attractive rental; south exposure.
DEKE-YOUNG, INC., CH. 3944.

BYRON PL., 7551—5-6 rooms, modern building; decorated; paneled walls, etc.; includes oil heat; refrigeration. PA. 6863W.

5317 CABANNE
5-room modern apartment; also 5345 Cabanne; 5-room efficiency. See manager, 5317 first floor north.

CABANNE, 5515—9 light, airy rooms with 2 baths, porch and garage; 1st floor of 2-family apartment; nicely arranged; convenient neighborhood; rent very reasonable. WY. 0160.

APARTMENTS FOR RENT — West

ABERDEEN—BELLEVUE
COLCHESTER—DEVONSHIRE
4-10-14-20 Kingshighway
FACING FOREST PARK
6 Rooms — 2 Baths — Sunporch
RENTALS REDUCED
Garage ROsedale 2955

625 SKINKER BOULEVARD
"On Forest Park"

Apartment with three exposures. Lovely 7-room apartment with 3 baths, designed to give comfortable living amid delightful surroundings. All rooms are spacious with a maximum of sunshine and fresh air.

Under Personal Supervision of Agnes G. Bowles. CA. 3105.

THE PRESIDENT
11-Story Modern Fireproof Bldg.
4615 LINDELL BLVD.
Beautiful 3-Room Efficiency
Also
Spacious Bedroom Efficiency
or
6 Large Rooms, 2 Baths
Furnished or Unfurnished
Manager on Premises
ROsedale 3328

KINGSBURY
501 Clara (Head of Kingsbury Pl.)
Eight rooms. Three baths.
DOUGLASS LOAN & INV. CO.
GArfield 1297
906 SECURITY BLDG.

The Wiltshire
Residence of Distinction
725 SKINKER BLVD.
Spacious apartments. Unexcelled location with atmosphere of comfort and refinement; 6 rooms, 2 baths; 8 rooms, 3 baths. Call CAbany 4540 or CEntral 1154.
OVERLOOKING FOREST PARK

BRANSCOME
Hotel Apts.
Cooled by Park Breezes
Attractive rentals of newly decorated apartments and hotel rooms with private tub and shower baths. Smart air-conditioned dining room. Reasonable prices. 200-car garage.
5370 Pershing RO. 4000

4 and 5 ROOM APARTMENT
SMARTLY DECORATED
In a style not usually found in this price class
Some With New Baths and Showers
$42.50 to $55.00
THE AMELIA
N. E. Cor. Belt & Vernon. FO. 9333

CATHEDRAL COURT APARTMENTS
4372 LINDELL BLVD.
Resident Manager—JE. 7667
Dinette efficiency units; fireproof; furnished or unfurnished. Two in-a-door beds. Extra closet space. Connecting garage. UNFURNISHED, $40.00

7539-7545 Oxford Dr.
(MOORLANDS)
Completely Air-Conditioned
WITH
SUMMER COOLING
6-room apartment; 3 bedrooms, 2 baths; finely appointed with wood burning fireplace; truly an apartment home. Open for inspection.
THE OXFORD
Southeast Corner Waterman and Union
6-Story, Fireproof, Elevator
Attractive apartments, 7 and 8 rooms and 3 baths; reasonable rental See Supt.
HENRY R. WESSELS CO.
8th and Chestnut CHestnut 4800.

4 ROOMS
N. W. Cor. Plymouth and Amherst
Newly Decorated
Heat, janitor service, elec. refrigerator
FOrest 9333

FUNSTON APARTMENTS
4461 OLIVE
Furnished or unfurnished, 3 and 4-room efficiencies; newly decorated; at very low rental. See or call manager, FR. 3723.

Cathedral Apartments
4404 Lindell; 9 rooms, 3 baths, 2 sunrooms
EDWARD L. BAKEWELL,
118 N. 7th st. CHestnut 5555.

8 Rooms, 2 Baths Apts., $60
See 627 Clara, South of Delmar Bl. CHestnut 4545

5435 CABANNE
3 or 4 rooms, light, airy; close to everything; moderate rental. See manager.

5832-40 CABANNE
Modern 5-room apartment. See manager. 5832 Cabanne.

CABANNE, 5500—1st floor west; 6 rooms front and rear porches; garage.
EDWARD L. BAKEWELL,
118 N. 7th st. CH. 5555.

CABANNE, 5743—Large bedroom apt., full size dining room, $45; smaller bedroom apt., $40. PA. 0741. WENZLICK.

CABANNE, 5636—3d floor, 6 nice rooms, heat, refrigeration; janitor service.
E. PAUL SMITH, CE. 5390.

CABANNE, 5501—6 rooms, refrigeration; choice corner apt.; rent reasonable.
A. M. & F. J. CORNWELL, INC., MA. 2258

CABANNE, 5888—5 rooms, refrigerator; heat; janitor service; $50.
ANDERSON-STOCKE-BUERMANN

CABANNE, 5514—2d floor, 6 and 8 rooms, every convenience; reasonable; open.

CABANNE, 5401—6 rooms, 2 tile baths, porch; this apartment must be seen.

CABANNE, 5500—5 rooms, sunrm; all conveniences; garage; reasonable.

5915 CATES AVE.
Beautiful 5-room apartment with sunroom and sleeping porch, electric refrigeration, garage.
FOrest 9333

5874 CATES
3, 4 or 5 rooms; light, gas, garage, etc. included in very low rental. See manager.

5535 CATES
Bedroom apartment with light, gas, etc.; priced right. See manager.

CATES, 5815—Attractive efficiency and bedroom apts., in modern fireproof bldg.; utilities furnished, $40 and $47.50. CA. 4946J. WENZLICK.

CATES, 5620—Conveniently located modern, first-floor, 4-room apartment; heat, refrigeration and stove furnished; open.

APARTMENTS FOR RENT—West

GOLF, TENNIS and the MUNY OPERA!
All Within a Stone's Throw of
Pershing Ave.

5544 Pershing
Efficiency and sunroom apts. Fireproof bldg., $37.50 and up.

5386 Pershing
4-room apts. with 2 in-a-door beds. Elevator and fireproof. $50.00.

5394 Pershing
2 bedrooms, 2 sunrooms, a 1st floor newly decorated, $65.

5327 Pershing
3 bedrooms, 2 baths and sunroom, a 1st and 3rd floor available — — — — — $65 and up

5339 Pershing
4 bedrooms, 2 baths, 4 exposures; a 2nd floor available, $75

Look at the Basements Before You Rent
Franciscus-Maginn
MAin 4407

Distinguished
Among
St. Louis' Finest Apartments

Spacious rooms . . . convenient location . . . thoughtful service; two exposures . . . and something more . . . the pleasing atmosphere of quality and distinction that characterizes the LINDELL TOWER and makes it the natural choice of the discriminating public to suit; reasonable
Now Available—
THREE-ROOM EFFICIENCY
Also
BEDROOM EFFICIENCY
Furnished or Unfurnished
MODEST RENTALS
THE LINDELL TOWER
3745 LINDELL BLVD.
FR. 3627—Manager on Premises

The Versailles
The Best Address in St. Louis
709 So. Skinker
6 Rooms
Cross Ventilation
Cool, Light, Airy—Newly Decorated.
Gas, Elec., Refrig., Garage, included.
Also 4 and 5 Rooms.
Direction: Downs, Mohl & Co.
R. L. Latta, Res. Manager.

DEL MONTE
1 to 5 room efficiency; furnished or unfurnished.
$30 to $50
Modern fireproof, elevator building; very convenient to stores and schools; bus at door; 15 minutes to downtown.

5622 DELMAR
Sherwood Court
4503-31 McPherson
Three rooms, $32.50; four rooms, $40.00; six rooms, $60. Convenient to churches, schools and transportation. Resident manager.
HEMMELMANN-SPACKLER R. E. CO., AGENTS
701 CHESTNUT ST.

4539 Chouteau Av.
Walking Distance to Forest Park. Living room, master bedroom, dinette and kitchenette. $35.00.
HEMMELMANN-SPACKLER R. E. CO., AGENTS
701 CHESTNUT ST.

CLEMENS, 5519—Entire third floor, cheerful; cool; 4 rooms and bath; complete kitchen; refined home for adults. FOrest 2778.

CONCORDIA LANE, 927A—Near Big Bend-Clayton rd.; 4 rooms; 3 exposures; new stove; beautiful yard; garage; reasonable. Happel, first floor.

DE BALIVIERE, 333A—Beautiful 3 rooms, modern; $35. CE. 2030, PA. 5189.

DELMAR, 5577—FIVE ROOMS, $40, INCLUDES HEAT, JANITOR SERVICE. FRIGIDAIRE, STOVE; ALSO 4 AND 6 ROOMS, REASONABLE. MANAGER'S OFFICE IN BASEMENT. FO. 8477. DUBINSKY REALTY CO., MAIN 2757.

GARDEN COURT APARTMENTS.
5330 Delmar; bedroom apartment. You'll find the half-acre lawn and lawn chairs a real summer comfort. FO. 5560.
MODERN MANAGEMENT CO.

DELMAR, 4661—Six rooms, heat and hot water furnished; rent $32.50.
A. M. & F. J. CORNWELL, INC., MA. 2258

DELMAR, 5268A—5 rooms, modern; convenient to schools and stores, $35.
DICKMANN, 804 Chestnut. Main 4111.

DELMAR, 5548—5 rooms, 2 sunrooms, 2 baths, porch. EDWARD L. BAKEWELL, 118 N. 7th st. CH. 5555.

DELMAR, 5653—5-room efficiency, 4 exposures, front apartment; includes heat and all utilities; resident manager.

DELMAR, 5803—4-room efficiency; janitor; refrigeration; $37.50. PA. 6449J.

DELMAR, 5560—5 large room, and maid's room, porch; stoker.

DELMAR, 6424—5 rooms, screened porch, newly decorated throughout.

DELMAR, 5566—2d floor west, 6 rooms. RIv. 3611. 4055 S. Grand.

DELMAR, 5516—4 rooms, stoker heat, light, gas, refrigeration.

DELMAR, 5088—6 rooms, heat, hot water, $32.50. MA. 2633.

CATALPA, 956—Beautiful 6 rooms in 3-family; only $37.50. MA. 1858.

CLARA, 724 (AT ENRIGHT) — 4 FULL ROOMS, APARTMENT; NEWLY DECORATED THROUGHOUT, $35; ALSO 5-6 ROOM APARTMENT, REASONABLE. MANAGER, OFFICE, 5577 DELMAR. FOREST 8477. DUBINSKY REALTY CO., MAIN 2757.

CLARA, 3353—Large store, ideal for grocery, bakery, shoes and dry goods; $65.
HENRY R. WEISELS CO., CHestnut 4800.

CLARA, 533—4-room apartment; see janitor. FO. 3504. RE. 0665.

CLAYTON AV., 6241—3 attractive rooms, $35. LANG, HI. 6373.

CLEMENS, 5578—Corner Clara; 4 cool rooms; refrigeration; $37.50. FO. 2615.

5800-12 CLEMENS
Five, six and seven room apartments. Call Parkview 1473.

CLEMENS, 5635—Efficiency apartment $37.50, bedroom $45; utilities paid; conveniently located to stores and transportation. WENZLICK. CH. 6900.

CLEMENS, 6311—2d floor, 7 rooms and bath; garage; hot water, janitor.
HENDRICKS, 6228 Easton. MU. 6200.

APARTMENTS FOR RENT—West

ETZEL, 5845—4 rooms, refrigeration; heat furnished; decorate to suit. MA. 4834.

ETZEL, 6017—5 rooms, newly decorated, and sunroom; refrigeration; $40.

EUCLID, 789 N. (EUCLID TER. APTS.)—AT RIO DIAMONT CAR LINE; 4 ROOMS, $37.50; INCLUDES JANITOR SERVICE, H-E-A-T, FRIGIDAIRE, STOVE. SEE MANAGER.
DUBINSKY REALTY CO., MAIN 2757.

EUCLID, 16A S.—6 rooms, large kitchen; nice condition; awnings; janitor; $35.

EUCLID, 904 N.—4 rooms; Frigidaire; $35. OTTO TIETJENS, 722 Chestnut.

FOREST PARK, 4471—3 rooms, stove, refrigeration, heat furnished; janitor; cession with lease.

FOREST CT., 607—4 or 5 rooms, southern exposure; garage. PA. 7979.

FORSYTHE, 7350 — Beautiful efficiency and bedroom apartment; modern in every detail; reasonable.
EDWARD L. BAKEWELL
118 N. 7th st. CHestnut 5555.

GOODFELLOW, 1035—4 rooms, sunroom, air-conditioned, $45.
T. L. LANG, Hiland 6373.

GOODFELLOW, 853—6 light rooms, 2 bedrooms; A1 condition; reasonable.

GOODFELLOW, 707—4, sunroom, bath.
BRADLEY & QUINETTE. Ches. 6328.

1170-78 HAMILTON
3 and 4 room efficiencies; electric refrigeration, bed; gas and electric furnished; newly decorated; $32.50 and $35. Manager on premises or phone Chestnut 1238, W. B. SHELP & CO.

HAMILTON, 517—4 rooms, Frigidaire, range, janitor; $35. FR. 8813.

HAMILTON, 816—5 rooms, sun parlor, 3 bedrooms, 5 closets; refrigeration.

HANLEY, 326 S.—Beautiful 5 rooms, heat, stove, refrigerator; garage. CA. 8336R.

HI-POINTE PL., 1005—2-bedroom apartment, 2d floor, $52.50; includes gas, electric, heat, garage, etc. A. JAY REED.

H

APARTMENTS FOR RENT—West

ETZEL, 5845—4 rooms, refrigeration; heat furnished; decorate to suit. MA. 4834.

ETZEL, 6017—5 rooms, newly decorated; and sunroom; refrigeration; $40.

EUCLID, 789 N. (EUCLID TER. APTS.) —AT HODIAMONT CAR LINE; 4 ROOMS, $37.50; INCLUDES JANITOR SERVICE. H-E-A-T, FRIGIDAIRE, STOVE. SEE MANAGER. DUBINSKY REALTY CO., MAIN 2757.

EUCLID, 16A S.—6 rooms, large kitchen, nice condition; awnings; janitor; $35.

EUCLID, 904 N.—4 rooms; Frigidaire; $35. OTTO TIETJENS, 723 Chestnut.

FOREST PARK, 4471—3 rooms, stove, refrigeration, heat furnished; janitor; concession with lease.

FOREST CT., 607—4 or 5 rooms, southern exposure; garage. FA. 7979.

FORSYTHE, 7350 — Beautiful efficiency and bedroom apartment; modern in every detail; reasonable.
EDWARD L. BAKEWELL
118 N. 7th st. CHestnut 5555.

GOODFELLOW, 1035—4 rooms, sunroom, air-conditioned, $45.
T. L. LANG, Hiland 6373.

GOODFELLOW, 853—6 light rooms, 3 bedrooms; A1 condition; reasonable.

GOODFELLOW, 707—4, sunroom, bath. BRADLEY & QUINETTE. Chles. 6558

1170-78 HAMILTON

3 and 4 room efficiencies; electric refrigeration, bed; gas and electric furnished; newly decorated; $32.50 and $35. Janitor Manager on premises or phone Chestnut 1238, W. B. SHULP & CO.

HAMILTON, 517—4 rooms, Frigidaire, range, janitor; $35. FR. 8813.

HAMILTON, 816—5 rooms, sun parlor, 2 bedrooms; 5 closets; refrigeration.

HANLEY, 326 S.—Beautiful 5 rooms, oil heat, stove, refrigerator; garage. CA. 8336R

HI-POINTE PL., 1005—2-bedroom apartment, 2d floor, $52.50; includes gas, electric, heat, garage, etc. A. JAY KURN

HODIAMONT, 1292A—4 ROOMS, $32.50; WILL DO NECESSARY WORK; HEAT, JANITOR SERVICE, FRIGIDAIRE. DUBINSKY REALTY CO. MAin 2757.

HODIAMONT, 1104A—3-room apartment; large closets; $27.50.
DUBINSKY REALTY CO. MAin 2757.

HOOVER, 7347-51—$37.50 and $40; living room, bedroom, dinette, kitchenette, bed, stove, refrigeration. HI. 7084.

INTERDRIVE, 721—5 rooms and sun parlor; decorated; refrigeration; gas stove, heat furnished; side drive; garage.
MORRIS AACH CO., INC., 826 Chestnut.

INTERDRIVE, 731—
7 rooms, 2 baths, garage.

JULIAN, 5904—Six-room fireproof apt., $52.50; new tile bath. FA. 3228J.

KENSINGTON, 5112—4 rooms, heat, light, gas, refrigeration furnished.
6811 KINGSBURY

Very spacious 3 bedroom apartment, sunroom, garage; 2d floor; excellent building; decorated to suit.
HAROLD E. DAVIS, AGENT.
506 OLIVE ST. CH. 3823.

6651 KINGSBURY BL.—$60

Second floor; 6 fine well arranged rooms; sunroom; Murphy; garage; ideal location for everything. Open. FO. 5595

KINGSBURY, 6817—Well kept, attractive 5-room apartment home; beautiful surroundings; a fine place to live; inspection invited.
FRANCIS-PERRY-RUTH, 110 N. 7th st.

KINGSBURY, 6040—4 rooms and garage, $42.50; convenient to shops, churches, schools and transportation.
THE RALPH D'OENCH CO. JE. 3780.

"IN A CLASS BY ITSELF"
6643 KINGSBURY; 5 LARGE ROOMS, SUNROOM, BREAKFAST ROOM; 2 BATHS; $75. OPEN. CA. 5510.

KINGSBURY, 5769—Four rooms and sunroom, 2d floor, $37.50.
BRUNE REALTY CO., 722 Chestnut.

KINGSBURY, 6018—2-3 room efficiency; Gentiles; $22-31. Manager, CA. 1217.

KINGSBURY, 6659—6 attractive modern rooms; sun parlor; garage. NE. 2272.

KINGSBURY, 7912-18 — 4 and 5 rooms, $45 and $55; select tenancy. WY. 0290.

KINGSBURY, 5737—2d floor, 3 beautiful rooms, newly decorated, $35. MA. 1858.

KINGSBURY, 6047—4 rooms, newly decorated, janitor, CAbany 2564W.

KINGSHIGHWAY, 1241 N.—6 rooms, 1st and 2d floor; $40; concession.
BOKERN R. CO., Garfield 0108.

KINGSLAND, 608—Living room; in-a-door bed, bath, dressing room, kitchenette and breakfast room; $35.
HENRY R. WEISELS CO. CHestnut 4800.

4528 LACLEDE AV.
This beautiful 6-room apartment, heat, janitor, refrigeration; reasonable rent.
Phone CA. 4740, MA. 4212.

LACLEDE, 4512—5 rooms, heat, hot water; garage; janitor; open.

LAUREL, 450—1 bedroom apartment $45; 2 bedroom apartment $52.50.
WENZLICK, CH. 6900.

LAUREL, 449—5 rooms, 2 sunrooms, 2d floor; adults; unusual. CA. 6957W.

LELAND, 760—5 rooms; garage; $50.

2522 Leland—4 rooms; dressing room; $45. BERGFELD, JE. 1437.

LELAND, 610—2d floor, front apartment, 3 nice rooms, dressing closet. CA. 6000

LEWIS PL. 4509—Private park-like place; large living room with closet bed, sunroom, large closet, dinette, kitchenette, bath. Electrolux. $34.

FRANCIS-PERRY-RUTH, 110 N. 7th st.

LIMIT, 731—4-room apartment; well located; first floor; low rent.

Carleton Apts.

4616 LINDELL—5-room apartment available in building of distinction. Furnished or unfurnished. Can be used as three bedrooms. Also a large hotel room. RO. 9913. Res. Mgr.

4066 LINDELL APTS.

Pullman and dinette efficiencies rent reasonable; furnished or unfurnished; service; elevator. Mgr. FR. 6580.

LEONARDO APTS.

4166 Lindell; 4-room apartment on first floor; new, modern furniture; Venetian blinds, outside porch. JE. 6676.

4227 LINDELL

Bedroom apartment with heat, gas, refrigeration; reasonable rental. See janitor in basement.

7350 LINDELL

Furnished efficiency, or 5 full rooms unfurnished. Manager, Apt. 103.

LINDELL, 3902—4-room apartment; beautifully redecorated; refrigerator, stove and heat furnished; resident manager. FR. 0496.

LINDELL, 3933—5 and 6 room apartments, stove, refrigeration and janitor.

1133 LOUISVILLE

Lovely modern efficiency; all conveniences included; reasonable.

5715 McPHERSON
5 LARGE ROOMS, SOLARIUM AND GARAGE; SOUTHERN EXPOSURE; ADULTS ONLY.
W. B. SHELP & CO., CH. 1238.

McCAUSLAND, 1038—Beautiful bedroom apartment; 1st floor; newly decorated; rent $53.50. See manager.

4537 McPHERSON AV.

5 rooms and large reception hall; choice second floor; reasonable rent; building completely remodeled. CH. 1969.

McPHERSON, 4236—3-room efficiency, very cozy, venetian blinds, includes all utilities; reasonable.

McPHERSON, 5741—5 rooms, porch; garage. EDW. L. BAKEWELL.
118 N. 7th st. CH. 5555.

MAPLE, 5502 — 6 rooms, reasonable.
EDWARD L. BAKEWELL
118 N. 7th st. CH. 5555.

Maryland Manor

4501-15 Maryland
Bedroom Apts.
9-Story Buildings
Spacious Rooms, Closets
Res. Mgr.—FO. 5353

McPHERSON, 4434—Efficiency, air conditioned, gas, electric, southern exposure; modernistic; reasonable. FO. 7720.

MAPLE, 5516—Attractive 6 rooms, modern; homelike; reasonable. FO. 7720.

MARYLAND, 4142—3 room efficiency; heat, light and gas.

MARYLAND, 4105 — 3 rooms, modern, decorated, hot-water heat; janitor.

NEWSTEAD, 534 N.—3 rooms and dressing room; newly decorated; stove, refrigeration; only $32.50.
WENZLICK. CH. 6900.

NINA PL., 5855 (just north of Waterman) —6 large airy rooms, G. E. refrigeration, side drive to garage. It's in prime condition, ready for you to move right in.
THE RALPH D'OENCH CO. JE. 3780.

NINA, 5833—6 rooms, sunroom, possession July 1. PA. 1564.

7398 NORWOOD
One of a very few apts. in University City; 3 bedrooms, 2 baths, basement garage; $95. J. M. LEVI & CO., MAin 2968.

OXFORD DR., 7539-45—6 lovely rooms, 2 baths, sunroom, cooling, fireplaces.

APARTMENTS FOR RENT—West

New Apartments—Just Being Completed

PARKDALE AV., CLAYTON.
TULANE—Air-conditioned heat.
DELMAR—Gas air-conditioned heat.
Make your own decoration selection before being finished. Your inspection invited.
SAM RICH, 7849 Delmar.
1259 or CA. 7728.

ward, 826 Clara Av.

bedroom, master bedroom and living room, master bedroom and dining room; beautifully decorated. Gas furnished; gas and electric.
EMMELMANN-SPACKLER R. E. CO.
701 CHESTNUT

WOOD, 6226—6 rooms, sun parlor; baths; garage; will decorate; $75.
R. WEISELS, CHestnut 4800.

WOOD, 5908—3 rooms, and 4 rooms, janitor service; $35 and $37.50.
Trade, 5306 Nat. Bridge. MU. 7370

LAND, 6326—4 or 5 beautiful rooms, ... gas and electric; janitor services included.
STOLTMAN R. E. CO., NE. 1091.

3736—Newly decorated, 3 and 5 rooms; special summer rate. Open.

61—special summer rate. Open.

7561—New colonial designed ... 2 baths, attractive

KE-YOUNG, INC., CHestnut 3944.

6154—Lovely 4 full rooms and ... it's got everything; heat anywhere; ... open.

6072 (Corner Amherst pl.)—4 and ... rooms; $35 and $45.

RALPH D'OENCH CO. JE. 3780.

7555-58—4 and 5 rooms, ... decorated; reasonable rent; to insure good janitor. PA. 4436W.

Real Estate Co., FR. 1970.

5590. MERLYN — NEW ... 2-4-ROOM EFFICIENCY; EXCELLENT CONDITION; $37.50 UP. ELECTRIC, GAS, ALSO FURNISHED. SEE MANAGER. DUBINSKY REALTY CO., MAIN 2757.

6169 PERSHING AV.

... second floor; beautiful 5 rooms, in ... location; rent very reasonable. ... today. CH. 1969.

6060 PERSHING
OPEN FOR INSPECTION
... sunroom and inclosed sleeping ... remodeled; roof insulated; $60.
R. SHELP & CO., CHestnut 1238.

5529—Most beautiful 5-room ... on Pershing; up-to-date craftsman ... shower, modern conveniences, ...

7824—University Hills; five ... first east; refrigeration; school; ... Wydown 6379.

252 Pershing—8 Rooms

... 2 baths, porch. Rlv. 4300.

7340—5 rooms, heat, refrigeration; garage; will decorate.
ANDERSON-STOCKE-BUERMANN

6111—2d floor, six rooms; ... decorate to suit; reasonable rent. ... R. WEISELS CO., CHestnut 4800.

7360—5 beautiful rooms; ga... EDWARD L. BAKEWELL. CHestnut 5555.

6015—4-5, large porch; all-bath, shower; completely renovated.

5784—4 rooms, sunroom, reduction; bargain; $42.50. PA. 0170J.

5379—5 rooms, 2 sunrooms; refrigeration; $47.50. PA. 5189.

5522 — 5 beautiful rooms; ... $43.50. Decoration, CA. 4767J

7311—6 modern rooms, 2 ... or 2d floors, reduced rent.

7250—Across Flynn Park ... 3 bedrooms, 2 baths; garage.

SPANISH APARTMENTS.
Plymouth; living and bed room, ... and dinette, gas and electric. ... Manager; Mrs. Shaw. ... 5875½. PA. 6947J.
BERG REAL ESTATE CO., Agent.

5885 PLYMOUTH

... efficiency; all utilities furnished, ... Manager, Mrs. Godfrey, Apt. A, ... 2038R.

5874 PLYMOUTH

... bedroom apartment; new tile ... gas stove; reasonable.

5851—4 nice rooms; heat, ... electric and garage included; reasonable rent.
STOLTMAN R. E. CO., NE. 1091.

5878—Efficiency; heat, light, refrigeration; $32.50. Southern exposure.

5101—Delightful 2-room efficiency; refrigeration; decorated; refined ...

6322 N.—Lovely 5 rooms ... sunroom, screened porch; tile wall ... shower; $60; open. PA. 3388.

5800 Rosedale-Waterman

... APARTMENTS, 4-5-6 rooms; ... room bright; A1 condition; $50 up. WALTER F. SHEEHAN. ... & Kingshighway. FLanders. 8640

... DR., 7716—5-room apartments ... building; all modern ... conveniences, janitor service, garage in ... excellent transportation; owner ... premises.

... DRIVE, 7718-28 — 4 and 5 ... modern; well decorate. PA. 2203

316 SKINKER

... Washington University; ... sun porch; soundproof and ...

... & ZEIBIG, INC., MAin 4560.

6218 SOUTHWOOD
OVERLOOKING FOREST PARK.
... apartment of 5 large rooms and ... tiled baths; shower; separate shower; ... front drive to garage.
FRANCIS-PERRY-RUTH, 110 N. 7th st.

6240 SOUTHWOOD

... and 6 room apartments, some ... 2 baths; modern building; reason...

WOOD, 6325—6 rooms, sun parlor; ... will decorate to suit.
R. WEISELS CO., CHestnut 4800.

... SMALL APARTMENT, $35.
NEW MAGIC CHEF RANGE.
... Taylor; living room, bedroom, dinette; cute; block east ... Park.

5158A—5 rooms, heat, refrigeration, garage; janitor service.
ANDERSON-STOCKE-BUERMANN

... 7006—2-family, 1st floor, 6 ... garage, open.
... Block. 806 Chestnut, MA. 1858.

... 727 N.—Beautiful 7 and 8-room ... 2 baths; convenient grade ... schools.

... 6649—4 rooms, sun-... electric refrigeration; heat; ...
ANDERSON-STOCKE-BUERMANN

... 5869—3 and 6 rooms, heat, janitor ... convenient location.

... 5—5 rooms; heat furnished; ... perfect condition; $32.50.

ARNER-DIENER CO.

CHESTNUT. CE. 2965.

... 6652—4-room efficiency; ... $40, includes gas for cooking, light, ... refrigeration.
... CHESTNUT R. CO., 2407 N. B'way.

... 6238—3d floor front; 5 ... modern rooms; heat, refrigeration, ... E. PAUL SMITH, CE. 5290.

... 5861—7, sleeping porch; ... redecorated. MA. 4593.

... 6611—3-room apartment; ... Wood.

... 5855 — 7 rooms: 2d and ... convenient; reasonable.

... 5925—4 rooms, sunroom, ... Murphy; A1 condition.

... 4503-11—6 rooms, 2 baths, ... $90.

... 5041—4-room efficiency, in... gas for cooking; electric light and ... available July 1; rent ... manager there.
... R CO., 2407 N. B'way.

... 5575—2d floor; 3 spacious ... and maid's room; tiled bath, ... living quarters and porch; ga...

5785 WATERMAN AV.

... four rooms; 5 and 6-room ef... furnished or unfurnished; rea... Call Mgr., FO. 8465.

... 5835 (Claridge Apartments) ... 2 baths, painted panel walls, ... refrigeration, large sun... dining and living rooms, decorate ... Phone FOrest 2226.

... 5214—2d floor; 6 rooms ... rooms on 3d floor; will decorate, ...

... R. WEISELS CO., CH. 4800.

THE LAKE

... efficiency or bedroom ef... in this conveniently located ... or call manager. FO. 9636.

... 5079—Efficiency apart... living room, carpeted floors, ... furnished. FO. 5190. WENZ...

... 6050—4 rooms, sunroom, ... newly decorated.

APARTMENTS FOR RENT—West

WATERMAN, 6132—Apartment, 2d fl., 5 rooms, refrigerator, gas stove, Venetian blinds; immediate possession. CA. 5289W

WATERMAN, 5225—9 rooms, 2 baths; heat, refrigeration and janitor service furnished. CHestnut 4545.

WATERMAN, 6026—4 rooms, sunroom, reception room; special; low rent. PA. 1564.

WATERMAN, 5163—Large, light, modern; cool; 2 baths; reasonable. FO. 8835.

WATERMAN, 5710—7 rooms, sleeper, refrigerator, stove. CE. 2030, PA. 5189.

WATERMAN, 5553—7-room, bath, refrigeration; garage; open. CH. 8149.

WESTGATE, 740—U. City; beautiful 1st floor 6 rooms; sun parlor; $47.50.
WOLF-POLLACK, 806 Chestnut, MA. 1858.

WESTMINSTER, 5721—5 rooms; heat furnished; decorate and paint; $45.

LARNER-DIENER CO.

722 CHESTNUT. CE. 2965.

WESTMINSTER, 5099—Beautiful, "homelike," for particular people; 2 full bedrooms; low rent; gas, electric, heat; refrigerator and stove; open. JE. 2671.

WESTMINSTER, 5763—6-room modern; excellent condition; 2d floor; $49.50; 3d floor, $47.50.
OREON E. & R. G. SCOTT, 800 Chestnut

WESTMINSTER, 4512—6 large rooms, 1st and 3d fl.; modern; cheap. RO. 0331.

WESTMINSTER, 6022—Duplex 7 rooms, sun parlor, screen porch, refrigerator.

WESTMINSTER, 5743—1st floor, 7 rooms, garage. RO. 7862.

WEST PINE, 4936—5 rooms and 2 sunrooms; first floor; will decorate to suit. Open.

KNICKMEYER-FLEER, FRanklin 6616.

WEST PINE, 3658—Pullman apts., $30; ef. $32.50, utilities furnished; modern, fireproof bldg.; very conveniently located. FL. 0042. WENZLICK.

WEST PINE, 4357 — 6 rooms, refrigeration; heat, screened porch; garage.

619 WESTWOOD DRIVE

4 rooms and large dressing room; will decorate to suit; positively the cheapest rent in the Moorlands. Open today. CH. 1969.

WESTWOOD, 731 (Moorlands)—6 rooms, breakfast room, screened porch, 2 baths, basement garage; ready for immediate occupancy.
THE RALPH D'OENCH CO. JE. 3780.

WESTWOOD DR., 625—4 rooms, refrigeration; gas stove; will decorate; $55.
A. M. & F. J. CORNWELL, INC., MA. 2258

WESTWOOD, 715 (Moorlands)—Beautiful 4 rooms; newly decorated. CA. 4961.

LOOK! SHOEMAKER, TAILOR.
2150 Yale, Maplewood; City Limits car; fine large store; $25. MA. 1858.

YORK DR., 7542 — 2 bedrooms, studio living room, bath and shower stall; modern building; open today.
SHAW-FRANCIS, INC. CA. 1922.

SUBLEASE 4 rooms, sun porch, in-a-door bed; restricted. CA. 6012.

5 LARGE rooms, 2 baths, 2 screened porches; garage; heat furnished; 5467 Maple. APEX REALTY CO., MA. 4860.

APARTMENTS FOR RENT FURNISHED OR UNFURNISHED

North

GRAND, 3540 N.—3 and 4 rooms, complete; also basement for business.

Northwest

COTE BRILLIANTE, 4963 — 3 rooms; neatly furnished; refrigeration.

NATURAL BRIDGE, 5372 — 3 and 4 rooms, furnished and unfurnished; reasonable; resident manager. MU. 4505.
M. H. RODEMYER & CO., MAin 4124.

PALM, 4941—4-room efficiency; heat, refrigeration, rollaway bed, stove.

West

DONALDSON COURT

605 Westgate; bedroom apartments attractively arranged; in-a-dor bed in living room makes equivalent to two bedrooms; lovely lawn and location in University City.

LINDELL, 7355—3-4 rooms, Washington U. district. PA. 5800.

TAYLOR, 327 N.—Near Lindell and Cabanne; 4 and 5 room efficiencies.

BOULEVARD APT.

4001 WASHINGTON BL.
3-room efficiency; furnished or unfurnished; rent $30 and up. Call Manager, FR. 5541.

PINE ARMS APARTMENTS.
4245 West Pine—Furnished and unfurnished efficiencies; and bedroom apartments; modern; decorated. Apply manager.

MODERN 7 rooms; furnished, unfurnished; 2 bedrooms; tile bath; heat furnished; University car; 2 sun porches. RO. 3406.

ATTRACTIVE—4 rooms, modern, cool; adults; after 4. CA. 7595W.

APARTMENTS FOR RENT —FURNISHED

North

BADEN, 730—Furnished 3-room efficiency, $25, $33. Apply 8120A N. Broadway.

WEST FLORISSANT, 4004A—2-room efficiency apartment, newly furnished; plenty hot water. EV. 9551.

BEDROOM APARTMENT—Beautifully furnished, $40, includes everything. NEwstead 4247.

Northwest

COTE BRILLIANTE, 5317—2-room apartment, furnished; refrigeration; $5 week.

COTE BRILLIANTE, 4963 — 3 rooms; neatly furnished; refrigeration.

MAFFITT, 5763A—Near Goodfellow; 3 large furnished rooms; reasonable.

NORTHLAND, 5387 — Furnished 3-room efficiency; gas for cooking; electric light and refrigeration; manager there; $40. HAUSCHULTE R. E. CO., 2407 N. B'way.

South

ALFRED, 1971—Beautifully furnished, 4 rooms, Frigidaire, garage, $45.

ANN, 2012—2 rooms; sleeping porch; all conveniences; adults.

APARTMENT—Pullman; facing park; sublet for summer. Apply desk, Marmaduke Apartments, 2710 S. Grand.

BATES, 1116—3-room efficiency; modern. RI. 7086M.

BROADWAY, 5209 S.—Modern 3-room efficiency; completely furnished; $32.

CLEVELAND, 4603—3-room efficiency; convenient; reasonable. GR. 3147.

CLEVELAND, 3954—Beautiful, one or two bedrooms.

CONNECTICUT, 4024—3 rooms, bath; electric; gas; refrigeration.

FLAD, 4038—Attractive 3 rooms, completely furnished; refrigerator; reasonable; adults

3467 GASCONADE

Available immediately; modern bedroom efficiency; southern exposure; reasonable.

GRAND, 5525A S.—Beautifully furnished, decorated, heat, light, gas, hot water. Frigidaire; Venetian blinds.

GRAND, 3659 S.—Beautiful 2-room suite, front, Frigidaire, $30. PA. 4307W.

GRAND, 1505A S.—New, complete 1-2 rooms; refrigeration; adults. LA. 7158.

MAGNOLIA, 4111—Nicely furnished 4-room efficiency; facing Tower Grove Park.

MAGNOLIA, at 39th, nice 4-room efficiency; at Tower Grove Park.

NEBRASKA, 2117—Studio style; well furnished; refrigeration; reasonable; adults.

UTAH, 1957—3 rooms, bath, refrigeration, light, heat, gas; $10; adults.

BEDROOM APARTMENT—Neatly furnished, convenient location. RI. 1920J.

Southwest

CHIPPEWA, 4929—4 rooms, attractively furnished, conveniently located; manager.

COLUMBIA, 6124—Efficiency, ideal for couples, nicely furnished, private bath.

KINGSHIGHWAY, 3821 S.—3-room efficiency, gas, refrigeration, janitor. LA. 7994.

MAGNOLIA, 4922—2 rooms, kitchenette, front; Frigidaire; phone; adults.

OLEATHA, 7080—Small apartment, completely furnished, gas, electric; $26.50. 8Terling 2040. Lindenwood bus, service cars.

SOUTHWEST, 5801—Lovely, cool modern, 2-room suite, kitchenette, bath, Frigidaire, adults, $30. Garage.

FOUR ROOMS—COMPLETE—$42.50
Nice furniture; Frigidaire, gas, electric; real bargain. See janitor, 2274 Yale.

West

AMHERST, 71xx—Attractive 6 rooms, for summer. CA. 4813.

APARTMENT—June 15 to Sept. 15; 5 rooms, completely furnished; 4 exposures. FA. 7171.

APARTMENT efficiency; nicely furnished; adults. FOrest 6652.

BELT, 1493—Modern 2-room efficiency; refrigeration; complete, $8 week.

BOYLE, 375 N.—4-room efficiency; stove, gas, electricity, refrigeration included; $45. KOHN R. CO. GA. 2262.

APARTMENTS FOR RENT —FURNISHED—West

West

BUCKINGHAM CT., 4934—Beautiful 6 and sunroom; owner's home. RO. 6933.

BUCKINGHAM CT., 4924—410 N. Euclid. Efficiencies, $30, $40.

BYRON PL., 7556—July 15; furnished, 5 rooms. PA. 2837.

CABANNE, 5601—6 rooms, heat and janitor; large yard, $45; open; newly decorated. Lupfer-Acker, Inc., CH. 8965.

CHAMBERLAIN, 5609 — 3-room suite; Frigidaire; utilities; linens; $7 week.

CLARA, 710 (AT ENRIGHT) — EFFICIENCY; COMPLETELY FURNISHED; $32.50; UNFURNISHED, $27; MGR. OFFICE, 5577 DELMAR. FO. 8477.
DUBINSKY REALTY CO. MAin 2757.

CLARA, 314 (Apt. 202)—1-room efficiency, entire summer. RO. 6478.

CLAYTON RD., 6310—Beautiful bedroom apartment; west of Forest Park.

CLEMENS, 5650—Living room; bedroom accommodations; complete kitchen; refrigeration 2d floor.

CLEMENS, 6273—Attractive; has bedroom, also in-a-dor; southern exposure. PA. 6026.

CLEMENS, 5641—Apartment, completely furnished; conveniently located.

THE TIVOLI

6358 Delmar; attractive little apartments; furnished in good taste; $42.50 monthly; excellent building with elevator. See manager.

DELMAR, 5370—Apt. 8, cool, attractive 4-room efficiency; for summer; 3 exposures; reasonable.

DELMAR, 4435—2 front neatly furnished, refrigeration, sink, range, phone; adults.

DELMAR, 3874—2-room furnished apartment, 2d floor, reasonable.

DELMAR, 5179—3 rooms, Frigidaire, heat, gas, light, convenient location.

FOREST PARK, 4372—2 rooms, Frigidaire, fan, Beautyrest mattress, washing machine, linens; free phone; everything furnished; $7 week.

FOREST PARK, 4358 (Richelle)—3-room furnished efficiency; see manager.

FOREST PARK, 4346—Furnished 3 rooms, bedroom apartment; reasonable.

HAMILTON, 750—2 rooms, nicely furnished; janitor, heat, light, gas, refrigeration; $27.50; adults only; manager.

HORTON PL., 5934—3 rooms, newly decorated; private bath; $6.

KINGSBURY, 5646—June 15, Sept. 15, 6 rooms, 2 baths, sunroom, completely furnished. CH. 4340 or FO. 2701.

KINGSBURY, 5696 (Apt. 305)—Sublet June 15 to Sept. 1; cool efficiency.

KINGSHIGHWAY, 1024 S.—Attractive 5 rooms, 2d floor; 3 exposures; desirable for business men or women; reasonable.

KINGSHIGHWAY, 902 N. — Efficiency; reasonable; garage available.

LACLEDE, 3801—New 2 rooms; telephone, G. E. refrigeration; $26-$27. CA. 7897.

LEWIS PL., 4563—Large room and kitchenette; Frigidaire; adults; $26.

LINDELL, 4416—Attractive efficiency; phone, refrigeration.

1133 LOUISVILLE

Lovely modern bedroom apartment; all conveniences included; reasonable.

RANELAGH WILMAR APTS.

Exquisitely furnished efficiency and sunroom apartments, carpeted floors, tile baths, showers, elevators, house phones, maid service. 5707 McPherson.

McPHERSON, 4050—Small apartment, newly decorated, modern and respectable; $4.50; adults.

McPHERSON, 4940—Lovely living, bedroom, kitchen; complete, only $7.

McPHERSON, 4956 — 2-room furnished apartment; all conveniences.

McPHERSON, 4716—Elite apt., 2 rooms, refrigeration; private bath; $35.

MAPLE, 5333—Beautiful 3-room efficiency; furnished for housekeeping; adults; $35.

MAPLE, 6010—4-room efficiency; refrigeration; gas, electric, $35. PA. 1824.

MARYLAND, 4366—Smartly furnished efficapt., in modern fireproof bldg., refined clientele; adults. NE. 4295. Wenzlick.

MARYLAND, 4361—1-2-3 room efficiency apt.; refrigeration; very reasonable.

NEWSTEAD, 30 S.—Attractive 2 and 3 room efficiencies; refrigeration.

NOW READY—OPEN, $32.50

4339-45 Olive, Eugene Field; beautiful unfurnished and furnished; all reconditioned, utilities furnished. Manager or
WOLF-POLLACK, 806 Chestnut. MA. 1858

OLIVE, 4471—Desirable 4-room efficiency, furnished; tile bath; heat furnished; University car; 2 sun porches. RO. 3406.

OREON E. & R. G. SCOTT, 800 Chestnut

PAGE, 4554—3 rooms; newly decorated; heat; Frigidaire; private; $30; garage.

PAGE, 5126A—2-3 room efficiencies; refrigeration; Magic Chef.

PERSHING, 5387—5 rooms, south; large living, kitchen, reception, bed and sunroom; beautifully furnished and decorated; gas, electric. FO. 5415.

PERSHING, 5750 — 2d west, summer months; 4 rooms, Murphy, 2 porches, near park; reasonable. PA. 1239W.

PERSHING, 5750 — 2d west; summer months; 4 rooms, Murphy, 2 porches; near park; reasonable. DEl. 1379.

PERSHING, 5630—Overlooking park, 3 rooms; $32.50. Apt. 420. FO. 9777.

PERSHING, 5540 (Apt. 404)—3-room efficiency; several months; reasonable.

RAYMOND, 5101—2 delightful rooms; refrigeration; newly furnished, decorated

RAYMOND, 5153—Small, cozy front; $7. $5 — also basement apartment, $2.50.

UNION, 1156—Nicely furnished efficiency; private bath; refrigeration; $6.50.

UNIVERSITY CITY—5 rooms, sunroom, convenient, desirable. PA. 1366M.

VERNON, 5260—4 rooms, first floor, screened porch, other efficiencies, newly decorated, Frigidaire, near schools, stores.

APARTMENT HOTEL

Complete modern furnishings including linens and dishes; switchboard, living room, dressing room, bath, dinette, kitchenette. Exclusive building, $50. Maid service available.
Sir Walter Raleigh Apartments
3664 Washington JE. 5640

5245 WASHINGTON

Lovely 3-room apartment; all utilities furnished; modern; reasonable.
SHOSS R. & I. CO., CEntral 1242.

WASHINGTON, 5054—5-room efficiency, 4 exposures, modern.

WASHINGTON, 4721—2 large rooms, Frigidaire; porch; private entrance.

WASHINGTON, 4635—3 front rooms, furnished; radio; refrigeration.

WASHINGTON, 4144—Desirable front 3-room efficiency; reasonable.

WASHINGTON, 4615—Summer months; bar bedroom, also in-a-dor; cool.

WASHINGTON, 5071—3 rooms; private bath; refrigeration; summer months.

5279-85 WATERMAN AV.

Three rooms; 5-room efficiency; furnished or unfurnished. See Mrs. Brooks, Mgr. at 5281 Waterman av.

WATERMAN, 5111—Attractive 3 rooms and bath; completely furnished; refrigeration; in residence; $40; garage.

WELLINGTON WAY, 75xx (Clayton)—6 rooms, beautifully furnished; 3 bedrooms, 2 baths, sublet for summer. PA. 0884.

WESTGATE, 754—Tastefully furnished bedroom apartments, near schools and transportation. Rental includes gas, electric and refrigeration. $47.50 and $52.50. See janitor or call MAin 0952.

WESTMINSTER, 45xx—Charming for 2 adults; 1st floor; private residence; July and August, $65 month; references. FO. 5241.

WESTMINSTER, 3936—Exceptional 2-room apartment; Frigidaire; radio; phone; everything furnished; adults only; $6.

WESTMINSTER, 4125—3 rooms, furnished or unfurnished. See manager.

WESTMINSTER, 4633—2 or 3 rooms, furnished or unfurnished. See manager.

LIVE IN ONE OF OUR

Lovely 2 to 4 room efficiency apartments; everything furnished, including daily maid, linens, china, glassware, silver, kitchen utensils, 24-hour elevator and switchboard service; gas, light, refrigeration; low rentals by day, week or month.
PARKEDGE HOTEL, 4907 WEST PINE

WEST PINE, 3842—2-room efficiency; refrigerator, phone; $7.50, $8 week.

WEST PINE, 4136—3 rooms, completely furnished; refrigeration; bath.

WEST PINE, 3947—Neatly furnished apartment.

WHITTIER, 529 N.—3-room efficiency; furnished or unfurnished; see manager.

FACING WASHINGTON U.—Large dressing room; kitchen equipment, Frigidaire, bath; couple; vacant June 15. CA. 8555.

APARTMENTS FOR RENT —FURNISHED—West

West

SUBLEASE apartment, summer; attractive, cool; two bedrooms, 1st floor; 3 exposures; piano; San Bonita. DEl. 0986.

SUBLEASE my 8-room apartment; 3 bedrooms, 2 baths; July, August; furnished. RO. 4447.

ATTRACTIVE 5 rooms; two bedrooms, first floor; three exposures; sublease 3 months. 7563 Oxford, Clayton. PA. 7679J.

EFFICIENCY 3-room June 15 to Sept. 1. FOrest 3586.

AGENTS' RENT LISTS

GILES, 4052—4 rooms, refrigeration, $35.
4311 Evans, 5 large rooms, furnace.
4848 Page; modern store, heat furnished.
1722 Coleman; 6 rooms, hardwood floors.
5854 Delmar; extra large modern store.
4941 Arsenal; 4 rooms, sunroom, garage.
STIERS RLTY., 5852 Delmar. CA. 0466.

FLATS

DESIRABLE FLATS

WEST

McPHERSON, 6019 (1st fl.)—5 rooms, tile bath, oak floors; $45.

ST. FERDINAND, 4626—4 rooms; $18.

NORTHWEST.

UNION, 1702A N.—4 rooms; $18.

SOUTH.

McREE, 3628—5 rooms, sunroom; $35.

Dougherty R. E. Co., CE. 0330

1001 LYNCH—2 rooms, toilet— —$ 7 50
1827 RUTGER—3 rooms, bath — 12 00
2020 FARRAR—3 rooms, electric 10 00
812 HICKORY—2 rooms, bath —6 50
1335A S. 13TH—3 rooms, bath— 9 00
3112 Blair—3 rooms, bath— — 11 00
2215A BENTON—3 rooms, electric— 8 00
2930A Caroline, 3 rooms, toilet — 12 00
KOTSREAN R. CO., 722 Chestnut.

Central

CASS, 2808A—3 rooms, bath; newly decorated; white people; $12.

CASS, 1404A—3 rooms; new decorations; gas, electric; $8.

CHOUTEAU, 3535A—3 rooms, bath; $15. GRand 5358.

FOURTEENTH, 1313 N.—4 nice rooms, electric, water, gas, white only, $9.

HOWARD, 1027—Four nice rooms, $11; whites only.

O'FALLON, 2009—3 rooms, toilet, $13.
VERNON LAUX, 4658 Gravois, RI. 7800.

North

ACME, 5652—5 rooms, bath, furnace; $21. RI. 4310.

ADELAIDE, 2143—Lower 4 rooms, hall room, bath, furnace; garage.

ANGELICA, 1918A—4 rooms and toilet; large basement and laundry; adults.

ANGELRODT, 816—3 rooms and bath; $15.

ASHLAND, 3907A—6 rooms, remodeled; vitrolite bath; garage.

ASHLAND, 4466—5 rooms, modern; low rent; first floor. FR. 4040.

ASHLAND, 4193A—3 rooms, $10.
BRUNE REALTY CO., 722 Chestnut.

ASHLAND, 4106A—4 rooms, modern.
RODIEK & CO., GR. 0025.

BENTON, 2557—3 rooms; in good condition; $12. CE. 8442.

BENTON, 2507A—Pretty 2 rooms, bath; $8; open. MA. 1858.

BENTON, 1832—3 rooms, electric, $11.
HARRY M. FINE, 809 Chestnut. CH. 9151.

BISSELL, 2021 (rear)—4-room flat; bath; downstairs; adults or mrs. garage; suitable for wall papering, painting, plastering; rent $25. FR. 4694.

BLAIR, 3113—3 large rooms; newly decorated; $12.50. CH. 6243.

BROADWAY, 2517A N.—3 rooms; electric; $18A. Father, 3 rooms, electric; 2209A Benton, 3 rooms, electric; 2517 Hadley, 3 rooms, electric; all newly decorated; fine condition.

BROADWAY, 4253A N.—2 rooms, $7.50; adults only.

CARTER AV., 4141A.W.—3 rooms and bath; $18.

CHAMBERS, 1114—4 large rooms; bath second floor; newly decorated; adults.

CHAMBERS, 1445—3 rooms; bath; with garage; adults only.

CHAMBERS, 902A—3 rooms, bath; $10. Open. HAUSCHULTE, 2407 N. B'way.

CHAMBERS, 1120A—5 rooms, bath, toilet, hardwood floors, $15. GA. 5774.

CLARENCE, 3501A—4 rooms, tile bath, hardwood floors; Frigidaire; $27.50
A. W. PRANGE CO. FR. 4262.

COLLEGE, 1918—7 rooms; arranged

☞ APARTMENTS, DWELLINGS, HOUSES, FLATS Wanted, For Rent and For Sale Are Advertised in These Columns Today!

FLATS FOR RENT—South

HARTFORD, 4145 — Modern 3 rooms, alcove, garage; $25. ST. 3398.

HENRIETTA, 3252—5-room efficiency flat, only $28; perfect condition. MICHELSON REALTY CO., 820 Chestnut.

HENRIETTA, 3536—5 rooms, lower, 4 exposures, convenient.

HENRIETTA, 3123—3 clean, cozy rooms, inside toilet, screens, shades; $14.

HICKORY, 1922—3 rooms; bath; decorated garret for laundry; $11.

HICKORY, 1911—3 fine rooms, $10. BRUNE, 722 Chestnut.

HICKORY, 2702A—3 lovely, large rooms; only $12. NE. 0593.

HYDRAULIC, 4004A—Modern 5 rooms; good condition; garage; $35.

IDAHO, 4723A—5 rooms, modern, water heat, weatherstripped; garage. LA. 5863.

IDAHO, 6439—5 rooms; sun porch; hot-water heat.

INDIANA, 3507—3 rooms; inside toilet. DOERFLINGER, GRand 2400.

IOWA, 1725A—3 rooms; bath; decorated; screens; laundry; garage.

IOWA, 3216—
Three rooms, $13. LA. 5600.

IOWA, 2623—3 rooms, bath, gas, electric. MAin 4268. HACKMANN, 1000 Chestnut.

IOWA, 3853—Modern 5 rooms; garage. HALLER, 705 Chestnut.

JEFFERSON, 3006A 8.—5 large rooms, bath; bargain at $20. SENTURIA R. E. CO., 412 Buder Bldg.

JEFFERSON, 3509A 8.—5 rooms, modern; hot-water heater; adults; $25.

JUNIATA, 4149A—Modern 3 and sunroom, bath, furnace. FR. 4282.

JUNIATA, 4121 — 5 and sunroom, tile wall bath; shower; adults.

JUNIATA, 3854A—3 rooms and bath; hot-water heat included; reasonable.

JUNIATA, 3851—4 rooms, bath, hall, furnace; reasonable.

JUNIATA, 4119A—Single 3, bath, furnace, 5 closets; adults. LA. 8490.

NEW—Very Modern

3945A Keokuk; 3 and breakfast room; tile kitchen, bath; garage. PR. 1519.

KEOKUK, 3639—4 rooms, sunroom, 1st or 2d floor optional; reasonable; adults only; open.

KEOKUK, 2638A—Single, light, 4 rooms, bath; garage; adults; $22.

KEOKUK, 3021—
4 rooms lower; modern.

LAFAYETTE, 3930A—Attractive 5-room single, sunroom; garage; reduced. LA. 9718.

LAFAYETTE, 4130A—5 rooms, sunroom, hardwood, tile bath; $26. EV. 1787.

LAFAYETTE, 4104A—4 rooms and sunroom; $25. APEX REALTY CO. MAin 4860.

LAFAYETTE, 2753A—5 rooms, bath, $20. JNO. J. REARDON, INC., 111 N. 10th.

LAFAYETTE, 4136—5 rooms, screened porch; garage; $26. MA. 1858.

LAFAYETTE, 3936—5 rooms, bath, garage; $35. JE. 6448.

LAFAYETTE, 4337—Modern 6 rooms, newly decorated; garage; reasonable.

LAWRENCE, 1611A—4 rooms, bath, furnace, $25. GLICK, MA. 4182.

LEMP, 2857A—3 fine rooms, bath, $13.50 BRUNE REALTY CO., 722 Chestnut.

LEMP, 2922—3 rooms; just redecorated, only $12. GR. 7322.

LOUISIANA, 3658—4 rooms, hot-water heat; $25.

LOUISIANA, 2711—3 unfurnished rooms, bath, furnace, southern exposure; $18.

LOUISIANA, 2629A—5 rooms, bath, furnace and garage.

LOUISIANA, 4510 — 3 rooms, furnace, bath, garage; open.

LOUISIANA, 4139A—4 rooms, bath; closets; no furnace; reasonable.

3923A McDONALD—5-room efficiency, $30
3834A ARSENAL—4 rooms, sunroom, 25
3331 EADS — — — — 25
4920A SHAW—4 rooms, bath — — — 20
2010 CRITTENDEN—3 rooms — — — 10
1010 BARTON—3 rooms — — — 10
1511½ MENARD—3 rooms — — — 9
1031A S. 13TH—3 rooms — — — 9
714A LYNCH—3 rooms — — — 9
SERVICE CO., 4055 S. Grand. RI. 3611

McNAIR, 2219A—6 rooms, bath, redecorated, adults, $22.50.

McNAIR, 2418A—3 rooms; good condition; $10.

TRULY A REAL BARGAIN
4137 McRee, 3 rooms, heat, hot water, furnished, decorated; $25. MA. 1858.

McREE, 3956A—3 rooms; bath; $18.50. HELLE, Realtor, CH. 8651.

McREE, 4122—3 rooms, furnace; $22.50. HENRY R. WEISELS CO., CHestnut 4800.

MAGNOLIA, 3021A—Four rooms, furnace; $25. Marfred Inv. Co., 3621 Gravois. PR. 0103, LA. 9428.

MAGNOLIA, 3322A—6 nicely arranged rooms, bath, separate laundry, garage; water heat; very low rent.

MAGNOLIA, 2827A—3 rooms, bath, garage, $20; adults only.

MAGNOLIA, 3435A—Attractive 4 rooms, bath, etc., $25. MA. 4182.

MAURY, 2137—Modern single, 5 rooms; will decorate; garage; reasonable.

MAURY, 2144—4 rooms, tile bath; will decorate.

MENARD, 1510—3 large rooms, $10; available now. PR. 0175.

MENARD, 1510—Three large rooms, $10; available now. PR. 0175.

MIAMI, 3905A—5 modern rooms, screened porch, will decorate; all conveniences; $32.50.

MIAMI, 3148—4 rooms, modern; garage; $28. RI. 1200.

MIAMI, 2303A—3 rooms, bath, $10. STEINLAGE & SCHMID, CH. 8085.

MIAMI, 2906A—4 rooms, tile bath, furnace; garage; $32.50. LA. 9543.

MICHIGAN, 1815A—3 rooms, bath, furnace; newly decorated; open today; adults.

JOHN S. BLAKE & BRO., 815 Chestnut.

MICHIGAN, 3837A—4 rooms, hardwood floors, furnace, butler's pantry, screened in porch, garage, all newly decorated. $30. Call CA. 9258.

MICHIGAN, 1800-02—4 rooms, tile bath, furnace, screens; convenient.

MICHIGAN, 6720—Single flat, 3 large rooms and bath. RI. 7117.

MINNESOTA, 3623—4 rooms; bath; furnace; garage; $28.50. Open. PR. 5322.

MINNESOTA, 2627—5-room efficiency, in-a-door bed; screened porch.

MINNESOTA, 2511A—5 rooms, modern; $25. BRUNE, 722 Chestnut.

MISSOURI, 3842A—3, BATH, $20. BRINKOP, LA. 3040.

MISSOURI, 3850—3 rooms, bath, furnace; $20. LAclede 5600.

MONTANA, 3459A—5 rooms, bath, furnace. FARISH-KNAPP, 713 Chestnut. CHestnut 2993.

MONTANA, 3619—4 rooms, modern; hot-water heat; screened porch.

MONTANA, 3688—5 rooms; modern; hot-water heat; screened porch.

NEBRASKA, 3453—Lower 4 rooms, bath, furnace; $23. Miller-Scheer Realty & Insurance Co.

NEBRASKA, 4543 — 3 rooms, modern; garage, $27. RI. 2303J. 4240 Gertrude.

NEOSHO, 3201A—6 ideal rooms, garage, schools, churches, transportation.
BIG RENTAL VALUE.
3335A S. 9th; 4 rooms, bath; newly decorated; reduced to $13. CE. 4764.

OHIO, 3220A—3 large rooms; bath; rent $18. LA. 6339.

OREGON, 3017A—3 rooms, bath, furnace.

OREGON, 2645—Nice, clean, modern; furnace, bath, garage; adults.

OSAGE, 3437A—5 rooms, modern, $32; adults, only garage, $2.50.

OSCEOLA, 3548—Corner, 3 or 4; modern; reduced; adults.

OSCEOLA, 4125—3 rooms, sun room; modern; adults. PR. 9843.

PARK, 2349—2d floor, 6 rooms, bath, furnace and garage. JOHN BULL, Agt., MAin 1431.

PARK, 3648—3 rooms, kitchenette, etc., $22.50. GLICK. MA. 4182.

PARK, 1220—Very nice 4 rooms, bath, nice sink; only $15.

PARKER, 3958A—5 rooms, modern; $27.50. 1033 Frey, 3 rooms, bath, $11. DUERBECK REALTY CO., 1813 N. Grand

Attention, Newlyweds!

5110A Pennsylvania; 3 lovely rooms, garage, hardwood floors; completely redecorated. Call RIverside 5100.

PENNSYLVANIA, 1735A — Furnished 6 rooms, sleeping porch; garage; strictly modern.

PENNSYLVANIA, 3453—3 rooms; garage; modern; adults.

PENNSYLVANIA, 4506—3 rooms, tile bath, furnace; garage; vacant June 7.

PORTIS, 2116 — 5-room efficiency, screened porch; garage.

POTOMAC, 2838A—5 rooms; sunroom; newly decorated; $30. MA. 4258.

POTOMAC, 3714A—3 rooms, bath, $17. LAclede 5600.

QUINCY, 4629A—Single, 4 rooms, sleeping porch; insulated; adults.

RUSSELL, 3671—7 rooms, 2d and 3d floor, newly decorated, $27.50.

FLATS FOR RENT—South

"JUNE BRIDES"
BLOCK SOUTH TOWER GROVE PARK
3157 Russell pl.; 3d street west of Grand; modern 3 rooms and sunroom, with Murphy bed; hot-water heat; $27.50.

RUSSELL, 4047—6 rooms; conveniently located to shopping and transportation; only $25. WENZLICK, CH. 6900.

RUSSELL, 3665A—5 rooms, bath, hot-water heat; $28. RENGEL, LA. 9543

RUTGER, 2329—4 large rooms, bath. J. HALLER R. CO., 705 Chestnut.

RUTGER, 1905B—3 rooms, toilet, $10. 1909½A Chouteau, 4 rooms, bath, $12.

ST. VINCENT, 2655—2d floor west; 3 rooms, kitchenette, bath, furnace, $22.50 OTTO TIETJENS, 722 Chestnut st.

ST. VINCENT, 3034—3 rooms, bath, garage; $18; adults; no dogs.

ST. VINCENT, 2632A—5 rooms, bath, $18. 1523A S. 9th, rear, 3 rooms, bath, $12.

ST. VINCENT, 2811—3 rooms, $22.50. 2800 Eads, 6 rooms, $25. EV. 9978.

SALENA, 3325A—3 modern rooms; all conveniences; single flat.

SALENA, 3403—
3 rooms; $10. LA. 5600.

SALENA, 3301A—3 rooms, $12. EWERS, 3190 S. Grand. PR. 2020.

SEVENTH, 1709A S.—3 fine rooms, $9; take relief order. BRUNE REALTY CO., 722 Chestnut st.

SHAW, 4456A—4 rooms, newly decorated; adults; $27.50. ST. 3285.

SHAW, 4029A—5 rooms, sunroom; modern; G. E. refrigerator; garage.

SHAW, 3945—Modern 5 rooms; garage. J. HALLER R. CO., 705 Chestnut.

SHENANDOAH, 3970—5-room efficiency; hardwood floors, steam heat and garage if desired. B. H. STOLTMAN R. E. CO., NE. 1091

SHENANDOAH, 3146—7 rooms; good transportation; shopping district; nice flat for large family or rooming house; $22.50. WENZLICK, CH. 6900.

SHENANDOAH, 3657—Single flat, 6 rooms; newly decorated; tile bath, hot-water heat; garage; $25.

SHENANDOAH, 4545A—4 rooms; garage; modern. FR. 4694.

SHENANDOAH, 3656—6 rooms; furnace; garage, large porch. FO. 6026.

SHENANDOAH, 3445A—5 rooms, hall room, modern; reasonable. GR. 1187.

SHENANDOAH, 4617—5 full rooms, modern; garage; reasonable. LA. 1347.

SHENANDOAH, 4116—5-room efficiency, modern, Murphy; good transportation.

SHENANDOAH, 3848A—5 rooms, $18. JOHN DOCKERY & SON, 1002 Chestnut.

SPRING, 3734A 8.—5 rooms, kitchenette; hot-water heat. Marfred Inv. Co., 3621 Gravois. PR. 0103, LA. 9428.

SPRING, 4065 8.—Second south; 4-room efficiency; modern; $30.50. PR. 5322.

SPRING, 3505A—3, BATH, $10. BRINKOP, LA. 3040.

TENNESSEE, 2333—Very choice flat; 4 rooms; sunroom; door bed; hardwood floors; tile bath; quiet location; 2 floors; south and north; rent $30. Open today. Elsperman & Leonhardt, MA. 2660.

TENNESSEE, 3531A—5 rooms, modern, hot water heat, insulated, garage.

TENNESSEE, 3553—3 modern rooms; newly decorated.

TEXAS, 3445A—3 rooms, tile bath, furnace; garage; adults.

THERESA, 1528—1st floor, 4 rooms, steam heat, modern; reasonable.

THERESA, 1528 S.—1st; 4 rooms, steam heat; all modern; $27.50.

THIRD, 2327 S.—3 rooms, toilet; $8. VERNON LAUX, 4658 Gravois. RI. 7800.

THIRTY-EIGHTH, 4227 S.—5 rooms, bath, shower, garage; adults, $38. RI. 1432W.

TWELFTH, 1416 S.—4 nice rooms; bath; $13.

TWELFTH, 2127 S.—3 rooms, bath, laundry, screens; no animals.

TWELFTH, 1506A-1512A S.—2 rooms, bath, $9; 2 rooms, $8. PA. 4307W.

TWELFTH, 2303A S.—3 rooms; inside toilet. DOERFLINGER, GR. 2400.

TWELFTH, 1703A S.—3 rooms, $12. LA. 5600.

UTAH, 3883—5 modern rooms; steam heat; newly decorated; $32.50. Open. M. L. TENNEBERGER & SON. MAin 2046.

UTAH, 3440A—5 rooms, bath, furnace; clean; $26.

ALTMAYER, PR. 3535.

UTAH, 3501—6 rooms, 3 fine bedrooms, tile bath, A1 condition; garage; rent only $42.50. St. Pius Parish, RI. 3814.

UTAH, 4100A—5 rooms; modern; practically new; 2 full size bedrooms; garage.

UTAH, 3449—4 rooms and sunroom; heat furnished.

UTAH, 3424A—5 rooms, bath, furnace, garage; insulation, cleaned. FL. 1765.

UTAH, 3939A—5 rooms, sunroom and sleeping porch.

$15—NICE FOR TWO FAMILIES.
1602A S. Vandeventer; near Shaw av.; 6 dandy, bright rooms, bath. NE. 0593.

VERMONT, 6730—3 rooms, bath, furnace; garage optional; adults. RI. 1573M.

VIRGINIA, 3332A—3 large rooms and hallroom, tile bath, furnace, $25. LA. 4000.

VIRGINIA, 6610—4 rooms, hallroom, bath, electric, gas; reasonable.

VISTA, 4316—4 rooms, bath, newly decorated; $15.

WILCOX, 4626A—5 rooms, good condition; garage; $35. FRospect 5322.

WILMINGTON, 702A—Modern 4 rooms; good condition; $28.

WILMINGTON, 1212A — 3 rooms, sleeping porch, tile bath, garage. LA. 4416.

WILMINGTON, 3685-87A—Modern, 4 and sunroom. RI. 9949J.

WINNEBAGO, 4037—3 rooms, bath, furnace. Marfred Inv. Co., 3621 Gravois. PR. 0103, LA. 9428.

WINNEBAGO, 3318A—5, BATH, FURNACE; $30. BRINKOP. LA. 3040.

WISCONSIN, 2901A—3 rooms; will decorate; $12. PR. 5656.

WISCONSIN, 2807A—4 rooms, bath; furnace. DOERFLINGER, GRand 2400.

WYOMING, 3875—Lower 3 rooms, bath; no furnace; garage; no yard work; adults only. Open 2 to 5.

WYOMING, 4111A—5 attractive rooms; refrigeration; tile bath; hardwood floors; reasonable. PR. 1519.

WYOMING, 2724A—3 rooms, bath, furnace, garage.

WYOMING, 3926—4 newly decorated rooms, bath, furnace; adults; open; bus.

West

ARLINGTON, 1356A—4-5 rooms, toilet; bath; granitoid laundry; furnace. $19.

ART HILL PL., 1017A—5, sunroom, modern; hot-water heat; convenient.

BARTMER, 6043A—3 beautiful rooms, bath and furnace. NE. 1091.

BAYARD, 781A—6 rooms, modern; hot-water heat; tile bath; garage.

BELT, 1904A—5 rooms, bath, furnace; $20. MAin 4268. Hackmann, 1000 Chestnut.

BLACKSTONE, 1238—5 rooms; modern; garage; Christian family.

BOYLE, 15 S.—4 rooms, bath, heat, water, janitor, $25. GR. 9237.

BURD, 1367A—4 rooms; bath; furnace; newly decorated; rent reduced. WANSTRATH, CE. 2940.

BURD, 1448—3 bright rooms, decorated; laundry; screens; shades. FOrest 4980.

CENTRAL, 1015—5 rooms, sunroom, modern; across Dewey School; reasonable.

CLARA, 1463A—3 rooms, bath, furnace, electric. HACKMANN, 1000 Chestnut.

CLAYTON RD., 6443—5-room flat; newly decorated; rent $32.50. RE. 4401.

NEW FLATS

1139 Claytonia av.; two blocks west of Big Bend; south of Clayton rd.; attractive flats consisting of living room, kitchenette, dinette and bedrooms; individual gas heating plants; also garages; open for inspection all day. ANDERSON-STOCKE-BUERMANN, 808 Chestnut. MAin 4593.

CORA, 1521A—5 rooms, all newly papered. Wm. Baggerman, Hotel McKinley.

COZENS, 3723A—3 nearly new rooms; tile bath; $17.50. MU. 8177.

CREST, 6731—5 rooms, garage; conveniently located. MAin 2851.

DELMAR, 4242A—4 rooms, bath, hot-water furnace, garage; decorated; ready move in; $25. Open. PA. 2862M.

DELMAR, 5079A — 6 rooms, decorated; adults. Eisenberg, CH. 7372.

DELMAR, 4164—10 rooms, 2 baths, $35. **McDONALD, 823 Chestnut. MAin 0142.**

NEWLY PAPERED
5542A EASTON—5 rooms, bath — $16
780A EUCLID—5 rooms and furnace—$21
4589 KENSINGTON, 5 rooms, heat—$30
4621 ST. FERDINAND, 3 rooms, bath $15
DUERBECK REALTY CO., 1813 N. Grand

EASTON, 5102—4 beautiful rooms, bath, large closets; furnace; newly decorated; garage; $20. CHestnut 4539.

EASTON, 4847A—4 rooms; bath; will decorate; $16.
Harry M. Fine, 809 Chestnut. CH. 9151.

EASTON, 3660—3 rooms, bath, toilet; adults only; rent $13.

EASTON, 3846A—3 large rooms, good condition; key on premises.

FLATS FOR RENT—West

ENRIGHT, 4575—Beautiful 6 rooms; nice, clean, modern; only $22.50.

ETZEL, 6204A—5 rooms sleeping porch, bath, furnace and garage.

ENRIGHT, 5177-79—6 rooms each; redecorated; tile bath, hardwood floors; reasonable. CH. 3331.

ETZEL, 5561A — 5 rooms, bath; hot-water heat; $22.

EUCLID, 1122A N.—6 rooms, bath, furnace, hardwood floors; $30. FO. 3566

EVANS, 4594—4 rooms, bath, furnace; will decorate.

JOHN S. BLAKE & BRO., 815 Chestnut.

EVANS, 3824A—3 rooms, toilet, electric, gas, $12.50; decorated; garage.

EVANS, 4608A—Nice 5 rooms, furnace. JOS. L. KOHNER R. CO. CH. 5955.

FLAD—5-room modern; southeast corner Boyle and Manchester.

FOREST, 1127½ (1 block east of McCausland, 6800 west)—4 rooms and sunroom, electric refrigerator, garage, furnace, newly decorated, 1½ blocks from Forest Park and public school, $35. FA. 0544 or JE. 7138.

FOREST PARK, 4441—6 rooms, refrigerator; heat optional. JE. 0686.

FOREST, 1050—4 modern rooms; screened porch; adults.

FOUNTAIN-BAYARD—Cor.; 5 rooms; newly decorated; $22. HI. 0293.

GIBSON, 4548A — 7 rooms, tile bath, screened porch, steam heat; garage; $35. JOST, 722 Chestnut st.

HAMILTON, 1155A—4 rooms, bath, furnace, $25. Harry D. McCabe, CH. 0453.

HERTLING PL., 4165A—3 rooms; bath; toilet; $16. Apply 4163 Manchester.

HODIAMONT, 1340A—4 rooms, bath; $25. KORTE, MA. 4258.

HODIAMONT, 1234A—6 rooms, bath; furnace; newly decorated.

KENSINGTON, 5076A—6 rooms, bath and furnace. John Bull, Agt. MAin 1431.

KENSINGTON, 4563—4 rooms, modern; heat furnished; decorated. MA. 0975.

IRMA, 1031—5 rooms, bath, toilet, electric, $20.

O. J. McCAWLEY R. CO., MAin 2813.

KENSINGTON, 5237—5 rooms, sleeping porch, garage, heat furnished.

KENSINGTON, 4728—4 modern, artistic rooms, $20; only $11 beginning.

LACLEDE, 4237A—7 rooms, furnace, $25. **McDONALD, 823 Chestnut. MA. 0142.**

"ALL NEWLY DECORATED"
1474 Laurel, block west of Goodfellow av., lovely 4 rooms, modern; fine condition; in 2-family flat; $25. Garage.

LOUISVILLE, 1104—4 rooms, porch, beautiful floors; open; $30; Sunday.

McCAUSLAND, 1364 — 4 rooms, kitchenette. Apply 7343 Manchester. HI. 9305.

McPHERSON, 5777—Single flat, 1st floor, 5 large rooms, in fine condition; bath, steam heat; open. FRANCIS-PERRY-RUTH, 110 N. 7th.

MAPLE, 5376—6-room flat, automatic heat, Frigidaire, etc., $45. FO. 3408.

MAPLE, 5752A—6 rooms, bath, hardwood floors; newly decorated. 4606.

MAPLE PL., 928—6 light rooms, screen porch; 6000 west; Hodiamont car.

MARYLAND, 4627—6 rooms, second floor; 2 rooms, third floor; beautiful decorations and completely modernized; rent $45. Open.

DUBINSKY REALTY CO., MA. 2757.

MINERVA, 5821A—Modern 4 rooms, bath, hardwood floors, steam heat. HI. 6375.

NORFOLK, 4361A—3 nice, bright rooms, inside toilets, white sink; $12.50.

NORFOLK, 4257A—Modern 4 rooms, bath, furnace; garage; nearly new; $27.50.

OAKHERST PL., 5964—4 rooms, bath, kitchenette, hardwood floors, steam heat; rent $28; gentile.

OAKLAND, 4440A—3 rooms, bath; all conveniences; rent now $15.

OAKVIEW, 1045—5 rooms; strictly modern; $27.50. FL. 4030 or HI. 4305.

OLIVE, 3812A—6 rooms; bath; furnace; garage; low rent.
WANSTRATH, CE. 2940.

PAGE, 5024A—7 rooms, hot water heat, ideal location for home or office, reasonable. RO. 2141.

PAGE, 5209—First floor; modern; screened porch; 4 rooms; bath; furnace; garage; $25.

PAGE, 4926A—4 large rooms, bath, furnace; $20; good condition. CE. 1395.

PARKVIEW, 4521—4 rooms, kitchenette, modern.

PERSHING, 6151—6 rooms; newly decorated; porches; shade trees; $45.

PLATEAU, 6938—4-room efficiency, bath; furnace; screened porch; garage.

RIDGE, 5357—6 rooms, hardwood floors, sleeping porch; adults.

ROWAN, 1421—Lower 4; decorated; floors painted; garage; $25; open. GR. 2959.

SARAH, 516A N.—4 large rooms; bath; special price; $16. MA. 1858.

SEMPLE, 1389—4 rooms, bath, furnace; will decorate; look; $30. CHAUNCEY P. HEATH CO., GA. 3164.

SEMPLE, 1327A — 5 rooms, screened porch; reserve room; liberal concession.

SEMPLE, 1371—4 rooms, modern; newly decorated; $27.50.

SHAWMUT, 1457A—3 light rooms, steam heat; will decorate. APEX REALTY CO. MAin 4860.

SHAWMUT, 1422—4 rooms, hall, bath, furnace, $21; gentiles.

SWAN, 4313A—Four rooms, bath; good order. Open; $15.

TALMADGE, 916-20A (near Sarah and Chouteau)—3 rooms, MODERN, worth $20; at very low rent, $15. CA. 1764.

HEAT AND HOT WATER FURNISHED.
1429 Tamm; 4 rooms, 4 exposures; oak floors; cabinet sink; summer; $25; garage; $2.50. ST. 3068.

UNION, 1422A N.—4 rooms, bath, furnace; electric; newly decorated.
MORRIS AACH CO., INC., 826 Chestnut.

UNION, 1337—7 rooms, arranged for two families; $30. CA. 2479.

VERNON, 5571A—6 rooms, sleeping porch, tile bath and shower, hardwood floors, will decorate, reduced to $25.

WASHINGTON, 6017A—6 nice rooms, furnace; bath; cabinet sink; garage; nice condition; ready to move in.
B. A. THOMPSON R. CO. PA. 0141.

WASHINGTON, 6020A—6 rooms, bath, garage, hot-water heat.

WATERMAN, 6174—6 rooms, heat, refrigeration, garage. PA. 0493.

WELLS AV., 5039A—3 rooms; steam heat; $21.
ANDERSON-STOCKE-BUERMANN.

WELLS, 5975A—5 large rooms, sleeping porch, tile bath, modern, adults.

WEST PARK, 7227A—4-room modern apartment style flat; hot-water heat; newly decorated.
CORDES, 1928 S. 12th st. CH. 9763.

WEST PINE, 3730—5 rooms, hardwood floors, linoleum; hot-water heat; garage.

WISE, 4938—4 beautiful rooms, modern; furnace; $22.50. CAb. 4111.

FLATS FOR RENT—Furnished

North

ELEVENTH, 2827 N.—3 lovely rooms, furnished; $4 week; adults.

Northwest

NATURAL BRIDGE, 4607 — 3 rooms; screened porch; garage; adults.

WAGONER PL., 1800—3-4, bath, light, gas furnished; reasonable.

South

BLAINE, 4059A—Furnished 3 rooms; modern; reasonable. PA. 1392.

EICHELBERGER, 205—3 rooms, refrigeration, radio; $30. RI. 7445W.

LOUISIANA, 5044—4 rooms, completely furnished; beautiful yard; garage; all modern. RI. 3629M.

MISSISSIPPI, 1016 — Second floor; 4 rooms; nicely furnished; $16. JE. 2494.

O'MEARA, 3612—Very modern 4-room furnished flat; library of 400 volumes; screened back porch, gas, electric, refrigeration, telephone furnished; adults only; available June 23 for 6 weeks; $10 per week.

VICTOR, 2130—5-room furnished flat; all conveniences.

Southwest

BANCROFT, 5312—Modern 3 rooms, bath, furnished flat. FL. 6693.

West

CREST, 6751—Flat, 5 rooms, for summer; electric refrigerator, washer, etc.; reasonable. CA. 7231J.

HODIAMONT, 1174A—Attractive 4 rooms, bath, modern; adults; reasonable; owner.

NORTH AND SOUTH RD., 1084 — 4 rooms; reasonable; July to October. PA. 7312W.

SUBURBAN, 6151—First floor, 4 rooms, bath, clean; reasonable; near cars; references.

HOUSES

Central

CHOUTEAU, 3529—Brick cottage; large yard; 3 rooms; inside toilet; $17; open.

HOUSES FOR RENT

North

CLARENCE, 4130—6 rooms, bath; furnace; 2-car garage; low rent. MA. 2312.

CONDE, 5202—Cottage; 4 rooms, bath, furnace; $17. ATwater 748.

LEE, 3920—5 rooms, bath, $22 month. RI. 9432.

MAFFITT, 3952—7 rooms, modern, $35; rent to children or housekeeping.

SARAH, 3129 N.—5-room cottage; bath; papered; painted; garage.

Northwest

ANDERSON, 4882—5 rooms, bath, double garage. BRADLEY & QUINETTE. CH. 6528.

GROVE, 6405—5-room brick; hardwood floors, tile bath, garage. EV. 7067.

HARNEY, 5946—6-room bungalow, $35, $40; completely furnished; for sale optional. EV. 8056.

7 ROOMS, MODERN—$35
4527 Labadie. CHestnut 7849.

LOTUS, 4914—Rent reduced, 8 rooms, sleeping porches, 2 baths, $50; open. FO. 5240-2119.

MARCUS, 1520—9 rooms; modern; good condition; low rent. MA. 2312.

4605 PENROSE
5-room brick, tile kitchen and bath, hot-water heat, hardwood floors, garage; inquire 4548 Bessie Sunday afternoon.

SACRAMENTO, 4640—4 rooms; bath; toilet; electric; furnace; $25.

HERTLING PL., 4165A—3 rooms; bath; toilet; $16. Apply 4163 Manchester.

ST. LOUIS, 6407—4 rooms, modern; garage; $22.50.
BRUNE, 722 Chestnut.

SYLVAN, 3713—6-room house; modern, like new; open; $37.50 per month. Call FO. 6545.

NEW beautiful 6-room house; must be seen to be appreciated; 9833 Parkway drive, 1 block west of Riverview dr. via Valley Drive.

South

ARKANSAS, 2705—6 attractive rooms, garage; $30. T. L. LANG, HI. 6373.

COMPTON, 1911 S.—8 rooms; furnace; garage. BOKERN, GA. 0108.

FOLSOM, 3653—9 rooms, hardwood floors, 2-car garage; will decorate; rent $40. JAS. F. WILLIAMS, 3901 Park. GR. 6668.

GRAND, 4516 S.—5 clean, bright rooms; convenient; modern; $40; adults.

GRIMM, 4727—5-room bungalow; 2-car garage. WAtson 2069.

GUSTINE, 3636—5-room cottage, large screened porch, bath, large basement, furnace and garage; nice yard; excellent condition; vacant May 31. Owner, RI. 1985W.

HALLIDAY, 3134—7 rooms, modern; hardwood floors, tiled bath; all in perfect condition; garage; $45.

MORRIS AACH CO., INC., 826 Chestnut.

HOLT, 3629—5-room modern bungalow; open; reasonable; good tenant; will decorate to suit; $40.

HOLLY HILLS, 4082—7 rooms, bath, lavatory, garage; A1 condition. PR. 3195.

KOSCIUSKO, 3845—4-room brick cottage; large yard. LA. 5600.

LAFAYETTE, 4320—6 rooms; tile bath; sleeping porch; double garage.

MAGNOLIA PL., 4039—Lease; adults; bungalow; 6 rooms; garage; open 1-5.

MIAMI, 4128—5 rooms, modern with garage, $40.

NEOSHO, 4418 — 5-room brick, enclosed porch; garage.

OLEATHA, 3936 — 5 rooms, 1½ tile baths, tile kitchen; new; hot-water heat; large garage. M. H. Rodemyer & Co., MAin 4124.

OLEATHA, 4040—Duplex 4 rooms, tile bath, hardwood floors, garage; open. FL. 8504.

PARKER, 3939—Desirable 6 modern room bungalow.

PARKWOOD PL., 6710—6 rooms, all modern. Inquire Riv. 3611.

PENNSYLVANIA, 1615—9 rooms, bath, furnace, $35. HELLE, CH. 8651.

POTOMAC, 4031—3 bedrooms; sunroom; 1½ baths; double garage; trees, shrubs; bus, school; open; $47.50. MU. 7734.

POTOMAC, 3906—5-room modern bungalow; open Sunday 10 to 5.

PRIMM, 4727—5-room bungalow; 2-car garage. WAtson 2069.

QUINCY, 4127—5, BATH, FURNACE, GARAGE, $40. BRINKOP. LA. 3040.

SCHILLER PL., 4025 — Modern 4-room bungalow; bath, adults, $32.50.

8 ROOMS, MODERN—$40
4153 Shenandoah. CHestnut 7849.

TENNESSEE, 6157—1 block east of Grand; 4 and bath 1st, 3 and water-closet second; 2-car garage; rent $65; inspection by appointment. HAUER-LUSTKANDL, CH. 6125.

TENNESSEE, 6100—Beautiful 6 rooms, corner home; vitrolite bath and kitchen; screen porches; double garage; hot-water heat.

VIRGIL, 8607—5 rooms, modern, furnished, piano, $38. FL. 3229.

WANDA, 6055—5 rooms, modern, $42.50. RI. 7505R.

WANDA, 5934—5 rooms, modern, garage. $40. BRUNE, 722 CHESTNUT.

WISCONSIN, 3509—5-room bungalow, bath and furnace, hardwood floors, Venetian blinds, etc., garage. Rent $30 month. RI. 6083.

Southwest

ARSENAL, 4951—7 rooms, bath, furnace; will decorate. HALLER, 705 Chestnut.

BRADLEY, 6586—3 rooms, bath, $15. BRUNE REALTY, 722 Chestnut.

FYLER, 6402—3-room bungalow; bath, furnace; garage; $23. GR. 8812.

GARNER, 6727—6 rooms, bath, furnace; garage; will decorate; rent $30. JAS. F. WILLIAMS, 3901 Park. GR. 6668.

KNOX, 2139—4 rooms, all modern; reasonable.

KNOX, 2165—Ideal; modern; 5 rooms; garage; only $35; open.

LLOYD, 6478—Attractive 5-room bungalow; large living room, log burning fireplace; tile wall bath and shower, $45. WENZLICK, CH. 6900.

LOCKE, 4708—New 5 rooms; sleeping porch and breakfast room, in beautiful St. Louis Hills; automatic heat; open Saturday, Sunday, 2-7 p. m.

SOUTHWEST, 6439—Bungalow, 5 rooms and bath. FL. 0148.

SULPHUR, 2314—Modern 5-room bungalow; garage, $35. T. L. LANG, HI. 6373.

WALDEMAR, 6733—6-room bungalow, 2 baths; modern; beautiful garden.

West

If You Appreciate Refinement of Real Home Environment, Inspect
BEAUTIFUL CORNER HOME
Parklike grounds, 81x154; trees, 5755 Bartmer, cor. Goodfellow, 10 rooms, hardwood, heat, garage; open.
BEN. M. LOEWENSTEIN, RO. 4800.

BARTMER, 6623—5 rooms and sunroom; newly decorated; garage.

BLACKSTONE, 1373—8 rooms; hot-water heat; hardwood floors; will decorate, $30. BARNGROVE REALTY CO., MAin 2185.

BURD, 1372—8 rooms, modern; large yard; garage; $40.

CLEMENS, 5859—Charming house, garden, garage; sleeping porch; 4 bedrooms, 2 baths; redecorated, $75. LUcerne 0122.

CLEMENS, 5668—9 rooms, hot-water heat; large yard; garage; $45.

DELMAR, 4414 — 9 rooms; hardwood floors; 4-car garage; $40. CH. 5955.

JOS. L. KOHNER R. CO., 814 Chestnut.

DELMAR, 4356—12-room residence, modern; newly decorated and painted. Owner, 7029 N. 3rd.

GRAHAM, 1225—Modern 4 rooms, tile kitchen, bath; Venetian blinds. HI.0293.

JULIAN, 6604—3 rooms; 3 blocks from Wagner Electric.

LACLEDE, 4462—10 rooms; 4 bedrooms; reasonable. JE. 7218.

McPHERSON, 4150—Large house; good condition; $45 to desirable tenant.

MELVILLE, 450—Modern and artistic, 7 rooms; $90.
JOHN DOCKERY & SONS, 1002 Chestnut.

MONROE, 8701—5-room bungalow; side drive; furnace; $30. FO. 6545.

PAGE, 4963—9 rooms, bath, steam furnace; redecorated; garage; $35.

PAGE, 3857—8 rooms, bath, furnace; will decorate. CH. 8209.

PARKLAND PL., 11—11 rooms; oil burner; garage; concession. PA. 7450M.

PERSHING, 7134—Colonial, 8 rooms; near Fyrst Park School; reasonable rent. HENRY R. WEISELS CO., CHestnut 4800.

PERSHING, 7210—7 rooms, 4 bedrooms, $80; open; will sell. CA. 1399J.

PERSHING, 5920 — 7 rooms, sleeping porch; oil heat; garage. CA. 2057.

5218 RAYMOND AV. REASONABLE RENT.
You should see this beautiful 11-room house. Phone CA. 4740. MA. 4212.

SEMPLE, 1437—6 rooms; hardwood floors; will decorate. CH. 7372.

WATERMAN, 5843—6 rooms, sun parlor; 2-car garage and maid's room and bath. HENRY R. WEISELS CO. CH. 4800.

WEST PINE, 3850—12 rooms, 2½ baths; suitable for roomers.
EDWARD L. BAKEWELL
118 N. 7th st. CHestnut 5555.

HOUSES FO

SUBURBAN PROP.—Furnished

Webster Groves

HAMMEL, 12—Furnished cottage; 4 rms., modern; refrigeration; garage.

COMFORTABLE, quiet home for ... completely furnished; 5 bedrooms, ... sleeping porch, 3 baths; acre ... yard; man furnished; rent very reasonable. WEbster 2347.

DUPLEX—6 rooms, June-September; ... location; reference. WEb. 610.

HOME—Furnished, July 1-Aug. 15, ... ing porch, air-conditioned, lovely ... reasonable to adults. RE. 3124.

HOUSE—6 rooms for summer, comforta... beautiful trees and garden. WE. 1984.

OLD ORCHARD, 110 N.—24 Door ... Bend; 2 rooms, kitchenette, frigid... sunroom, adults.

WEBSTER—4 bedrooms; 3 baths; ... ing porch; maid's quarters; garage; ... shady; for the summer; references ... changed. WE. 5252.

HOUSES, FLATS, ETC. FOR RENT, FOR COLORED

3 Beautiful Rooms, $10

822 Carr; electric.
210 S. 23rd, 3 rooms, $16.
1414 Papin; 3 rooms, $8.50.
822 Biddle, 2 rooms, $6-$7.
RO. 4432.

ALDINE, 4229A — 5 rooms, bath, ... wood floors; closets in every ... shades, screens, floor plugs; $27.50.
4357 St. Louis; 4 rooms, bath, ... screens, floor plugs; $22.50.
4414A North Market; 4 rooms, bath; ... closets; floor plugs.
CANTOR REALTY CO. CH. 4539.

ADAMS 2631—3 rooms; will paper; ... only $11.

ALDINE, 4552-62 — 4-room effic... apartment; occupancy July 1. CH. 6...

2903 BELL, 4 rooms, bath — —$30
1220 ELLIOT, 3 rooms, bath — — 14
3005 CAROLINE, 4 rms., bath — 18
3011 CAROLINE, 2 rms., toilet— 10
103 N. CHANNING, 2 rms., toilet 9
2918 DELMAR, 2 rms., toilet — — 11
2947 DICKSON, 3 rms., bath — — 16
2312 WALNUT, 2 rms., toilet — — 10
1907 N. 10TH, 2 rms., elec. — —
1015 N. 7TH, Apt. 104 — — —
2925A RUTGER, 3 rms., toilet— 12
3302 FINE, 3 rms., toilet — — 12
MAin 1195, Rm. 301, 722 Chestnut.

CARDINAL, 1108A S.—3 rooms; ... rated; gas, electric; $11. Yawitz, ... 8398.

CARR, 2120—3 rooms, bath, $16. HALLER, 705 Chestnut.

CASS, 3727A—Two rooms, $9. BRUNE, 722 Chestnut st.

COZENS, 4319A—3 fine rooms, $12. BRUNE REALTY CO., 722 Chestnut.

EIGHTEENTH, 1439 N.—Rooms; paper and paint; $6. 923 Chestnut, ... 7840.

EIGHTEENTH, 816A S.—3 dandy ro... decorated; $10; no children.

ENRIGHT, 4060—1 and 2 room apts., shape; hot water; modern, $10 up.

3970 FINNEY—3 rooms, bath — —
2811 LA SALLE—3 rooms, electric... DURBECK REALTY CO., 1813 N. G...

FINNEY, 3636—11 rooms, kitchen... sinks; hot and cold water, furnace.

FRANKLIN, 3110—2 basement room... JOHN S. BLAKE & BRO., 815 Ches...

GARFIELD, 4457A—3 rooms, bath, ... BRUNE, 722 Chestnut st.

2604 GLASGOW—3 rooms, bath— —
2602 GLASGOW—4 rooms, bath — —

KENNERLY, 4124A—4 rooms, bath, ... BRUNE, 722 Chestnut st.

LEONARD, 25 S.—Opposite new scho... rooms; open.

LUCAS, 2901—2 flats, 8 lovely ro... each, on hall, at Banneker School; ... sirable; janitor service; $28-$32.50.
3336 Lucas, basement apartment, ... rooms, MODERN; beauty parlor, ... burger stand or living quarters; $1...
620 N. Channing, at Lucas; ... store; BEST beauty parlor stand in ...
1013 California, 3 rooms, lovely; ...
2710 Gamble; 3 or 6 rooms; MOD...
3914 Fairfax; store and living q... fers. For prompt tenants only. ... 1764.

LUCAS, 2635—Four rooms, $15. JOHN S. BLAKE & BRO., 815 Ches...

MARKET, 2900—5 large rooms and b... $22. JEfferson 2494.

MILLS ST., 2723—6 rooms, $20. Wm. Keane Jr., Inc., Wainwright Bldg.

MONTROSE, 3226A—3 fine rooms; ... papered; inside toilet; $12.50.

BERNARD, 2805A—3 good rooms; in ... condition; only $10.50. MA. 2457.

ST. LOUIS, 4364—3 large, clean ro... bath, electric. CH. 0703.

TWENTY-SECOND, 205 S.—3 ro... bath, $9. 1817A Papin, 2 rooms, ... $8.

TWENTY-FIRST, 1418 N.—3 rooms; ... decorate; $12.50. HALLER, 705 C... nut st.

WHITTIER, 2416 N.—2 or 3 room ap... ment. See janitor.

BUSINESS PROPERTY for Rent

Central

BROADWAY, 931-933 N.—Single or d... 40 stores; concrete floors; private alle...

CASS, 1701—Large store; reasonable. EDWARD L. BAKEWELL, ... 118 N. 7th st. CH. 555...

DELMAR, 831—Corner store, good ... tavern. Bon-Del Hotel Bldg.

EASTON, 3206—Modern bldg., 33... WM. KEANE JR., INC., Wainwright B...

EIGHTEENTH, 611 N.—Just off Wash... ton av., store with 2 rear rooms, ... one month free. Open. CROWDUS R. CO., 911 Chestnut.

JEFFERSON MEMORIAL RENTERS

3128 LOCUST

17,000 sq. ft.; two stories, semi-fireproof; elevator, tile floor, show rooms; ... low rent; lease, sell. MA. 1...
BARNGROVE REALTY.

OLIVE, 2902 and 2904—Stores with ... basement; low rent. PA. 2268.

PINE, 2609-11—2-story building, for ... manufacturing or storage; reasonable ... EDWARD L. BAKEWELL, ... 118 N. 7th st. CH. 555...

RIVER FRONTERS

718 N. 15th st., well-built, good-look... 2-story and basement; about 4000 s... Heat and elevator. Less than $100 ... month.
LUPFER-ACKER, INC., CH. 8905

Retail Store For Lease

503 N. SEVENTH STREET

Near Washington, 100 pct. Location, ... 16x84; for ladies' shoes, hosiery, lingerie, ... flowers, dresses, jewelry.
HENRY R. WEISELS CO. ... 8th and Chestnut. CHestnut 4800

COMMISSION ROW

THIRD, 1209 N.—Large store, through ... Broadway; rent $100.
HAUSCHULTE R. E. CO., 2407 N. F...

WASHINGTON, 1325—Store, 25x130, ... basement; heat and elevator; 1321 W... ington; half store, 25x130 and base... at Grand. See building manager or ... call Main 4100.

North

FOURTEENTH, 2315 N.—Very desira... EDWARD L. BAKEWELL, ... 118 N. 7th st. CH. 555...

Physicians' & Dentists' Offices

Northwest corner Grand and St. Louis ... and 3 room suites; fireproof build... elevator, heat, gas, electricity; water ... compressed air. Entrance 3611 St. L... Open for inspection. GRand 7300.

GRAND, 3920 N.—Desirable location. ... EDWARD L. BAKEWELL, ... 118 N. 7th st. CH. 555...

MALLINCKRODT, 1409—Desirable ... RI. 6775W.

NINETEENTH, 3334—Light and ... cious store.

PRAIRIE, 2401 N.—Corner, will ... decorate; $25. KAMP. CH. 8242

ST. LOUIS, 4406—Large, light store; ... ly location; any business.

Northwest

NEW STORE BUILDING, rapidly grow... neighborhood; downtown bus line stop... front of door; wonderful location; ... store, hardware, beauty parlor, ... Lillian, corner Goodfellow. RO. ... after 10 a. m.

BUSINESS MEN'S ATTENTION — L... light stores; good location for any ... stores; 6145-47 Natural Bridge. Berge... Dorenkaemper, 911 Chestnut. CH. ...

CLARA, 2710—Dandy store; $30; ... and school across street.

CLARA, 3353—2d floor, 5 rooms, $2...
HENRY R. WEISELS CO. CHestnut 4...

FLORISSANT RD., 7522—Fine locatio... notions and dry goods; $32.50; will d... orate. KRELL, LA. 9088.

BAKE SHOP LOCATION.
7524 Florissant rd., $32.50; will deco... KRELL, LA. 9088.

GOODFELLOW, 4863—New store, for ... business; low rent.

GOODFELLOW, 1611—Nice store ... for any purpose. FO. 6545.

BUSINESS PROPERTY for Rent

Northwest

HAMMETT, 4872—Fine, large store, $20. BRUNE, 722 Chestnut.

NEW CORNER STORE.
8118 Lillian, corner Ruskin; new location; ... suitable for any business; 25x30. ... BEN C. FINKE, 205-6 Title Guar. Bldg.

NATURAL BRIDGE, 6208—30x80; oppo... site Woolworth's; reasonable. MA. 1196.

ST. FERDINAND, 4637A—3 rooms, bath, ... finished basement; $15.

Stores for Rent, Modern Bldg. N. E. Cor. St. Louis & Marcus

See this well kept building today, then call ... WILLIAMS & CALMER, CH. 4545...

UNION, 2918 N.—Large store, in good ... business district; $55 with heat. ... A. E. FEINBERG, 2914 N. Union, EV. ...

UNION, 2928—Large corner store; busi... ness district; reasonable. EV. 6985.

South

ALABAMA, 6009—Desirable store; ... $22.50.

CALIFORNIA, 2116—Dandy store; $20. KRELL, LA. 9088.

CHEROKEE, 1933—Corner store; all con... veniences; street. FR. 7007.

E. TONTY, 3867A (18. e. cor. 39th)— ... Office and living quarters, 5 rooms, good ... for doctor, dentist or beauty shop, $35. MORRIS AACH CO., INC., 826 Chestnut.

CORNER GRAND AND JUNIATA
2155 S. Grand, reasonable to A1 party; ... best furnished; A1 retail. ... McDONALD, 823 Chestnut. MAin 0142.

GRAND, 5527 S.—Suitable hardware, flor... ist, ladies' ready-to-wear; shopping dis... trict. Central 2403.

GRAVOIS at Spring; corner store; ideal ... location for any business; attractive; ... lease or rent.

OHIO, 3256—Store; good business location.

RUSSELL, 1012-14 (rear)—2-story fac... tory building; approximately 7500 sq. ... ft.; reasonable rent. ... DUBINSKY REALTY CO., MA. 2757.

VIRGINIA, 4214—At Virginia and Mera... mec; wonderful business location. For ... information call RI. 5100.

VIRGINIA, 4403—Large store; 3 rooms, ... bath, large basement; $35.

SMALL factory building, with lot 75x100; ... Gravois-Minnesota.

TAVERN LOCATION.
Same business for years; will repair. ... 1600 S. Vandeventer (cor. McRee); $35. ... BURIAN REALTY CO., 4016 Chouteau.

A GOOD corner liquor location, always a ... money maker; present tenants removed ... to remodel building. For further infor... mation call

DICKMANN 804 Chestnut

Southwest

EICHELBERGER, 5101-03—One large ... corner, one smaller; suitable any busi... ness. FOrest 4685.

3415-17 S. KINGSHIGHWAY.
Desirable stores, in modern building; high... class location.
TOWER GROVE BANK & TRUST CO., ... GRAND AND HARTFORD. FR. 5500.

MACKLIND, 4915—Desirable store; good ... condition; $25.

STORE to lease for summer; ideal loca... tion for ice cream or soda sales. In... quire 6034 Chippewa, Sunday.

West

DARTMOUTH, 7300-7300A—For doctor's ... office or business; modern. HL 0209.

DELMAR, 6640A—6 rooms, best location ... for business and residence, combined, ... heat, parking, by 2 ten cents stores. ... JE. 6863.

DELMAR, 6273—North side of Delmar, ... busy section of University City; $100. ... HENRY R. WEISELS CO. CHestnut 4800.

DELMAR, 4356 (Rear)—Repair garage ... for rent; 40x40 ft. Owner, 1029 N. 3rd.

DELMAR, 5863—Good business location; ... parking facilities. Happel, CH. 6912.

DELMAR, 5115—Store, 23x54; heat. FO. ... 249. Key at 5111.

DELMAR, 6642—Choice store, 22x60, ... heat, parking, $80. JE. 6863.

DUNCAN AND BOYLE AVS.—80,000 sq. ... ft. 1-story and basement fireproof build... ing, loading dock for trucks, 180 feet; ... can spot 4 cars on Wabash switch. ... ANDREAN LEASING CO., CH. 5055.

EASTON, 4515—Store 20x60; newly dec... orated; good business location. ... Richesner, 4033 W. Florissant, GO. 1030.

EASTON, 3878—Store, with furnace. EDWARD L. BAKEWELL, ... 118 N. 7th st. CH. 5555.

EASTON, 3858-60—Large modern stores; ... garage; good block; $20 each.

EASTON, 3868—Store, flat above; fur... nace; ideal for small factory.

HAMILTON, 1054—Large store, basement; ... heat furnished; $25. EV. 9610.

SHOP for rent in large West End ... apartment hotel with both lobby and ... street entrance. See manager at ... 5707 McPherson.

McPHERSON, 4739—9600 sq. ft., will di... vide to suit. M. H. RODEMYER & CO., MAin 4124.

CONFECTIONERY—Lunches, shoe repair, ... cleaner, etc.; $15 and $27.50. See ... 4128 Manchester; good location; live ... street.

NORTH AND SOUTH RD., 624 (at Del... mar)—New store, suitable for any busi... ness. BLUMENFELD, CAb. 8500.

OLIVE, 4263—Store, 27-ft. front; 60-ft. ... deep; front and rear parking; good busi... ness location. Owner, 1029 N. 3rd.

OLIVE, 4135—About 5000 sq. ft. store; ... garage or manufacturing; excellent con... dition; daylight. CHestnut 6200.

OLIVE, 3928—Store, size 15x65. EDWARD L. BAKEWELL, ... 118 N. 7th st. CH. 5555.

FOR LEASE—LONG TERM S.E. Cor. Washington & Euclid

and 3 story fireproof building; 51,000 ... square feet. Desirable for automobile, ... manufacturing, display, storage.
HENRY R. WEISELS CO., CH. 4800.

DESIRABLE space in Maryland Manor, ... 4501 Maryland, for high-grade shoppe. ... Apply Manager, FOrest 5353.

GOOD LOCATION

Store 20x50, with furnace and toilet at ... 5650 Page av.
R. H. STOLTMAN R. E. CO., NE. 1091

SPACE in beauty shop; call after Sun. CA. ... 6347 N. Rosebury.

Office Space.

OFFICE SPACE

Second floor corner, Natural Bridge at ... Spring ave. Desirable for dentist, phy... sician or beauty parlor. Reasonable ... rental.

HOTEL FAIRGROUNDS
3844 NATURAL BRIDGE

ATTRACTIVE office suite or single room, ... for physician or dentist; janitor, gas, ... water, electric furnished; light, airy ... rooms; modern building, with elevators. ... KERMANN BLDG., 3115 S. GRAND, ... at Arsenal. See building manager or ... call Main 4100.

AIR-CONDITIONED OFFICE
Fine office building, appointments and ... service; heat and janitor service; ground ... floor location; low rental. G. C. Kirn ... Adv. Sign Co., 2739 Washington.

KANLON, 6711—Office and dwelling ... rooms; ground floor; for doctor or ... dentist.

LINDLEY & QUINETTE. CH. 6528.

OFFICE SPACE—Will remodel to suit ten... ant, industrial section. Duncan avenue. ... Phone The Philip Carey Co., Newstead ... 1930.

69 TO $12.50—BARGAIN.
4218A Manchester; modern office; 1 or 2 ... rms. NE. 0593.

OFFICES—1st and 2d floors; all large; ... reasonable rental. Myers Engineering ... Equipment Co., 3736 W. Pine. FR. 1137.

OFFICE SPACE—Phone answering, secre... tarial service. 455 Paul Brown Bldg.

STORE—Ideal location; furnished; rea... sonable. Dr. Brockmeier. FO. 3933.

BUSINESS PROPERTY for Rent

Suburban

BARBECUE STAND and beer garden, near ... depot, 9900 Bridgeton.

CAFE—Filling station and tourist rooms, ... resort; 16 miles from St. Louis. ... Inf. 7857, Post-Dispatch.

CENTRAL, 13 N. — Splendid location, 21 ... feet front, with basement; reasonable. ... EDWARD L. BAKEWELL, ... 118 N. 7th st. CH. 5555.

CLAYTON, 7927—Size 14x60; reasonable. ... EDWARD L. BAKEWELL, ... 118 N. 7th st. CH. 5555.

EVERTHE, 7352 — Desirable location; ... new building; size 12x16'. ... EDWARD L. BAKEWELL, ... 118 N. 7th st. CH. 5555.

GREENHOUSE—Modern; 1700 sq. ft. in... side; Arcadia, Mo. Dr. Leibrock, 1703 ... Locust.

SOUTH AND SOUTH RD., 552 (at Del... mar). Good for lunches, gifts or other ... retail. APEX REALTY CO. MAin 4860.

HALLS

HALL for weddings, lodges and parties; ... reasonable. 3347 Arsenal. FR. 8467.

LOANS ON AUTOMOBILES

1st-2nd-3rd Mortgage Loans

Get $5 to $100 in 5 Minutes

Even If You Owe as Much as:

	1928	1929	1930	1931	1932	1933	1934	1935	1936	1937	1938	1939
Ford	$75	$85	$100	$120	$135	$165	$235	$300	$360	$410	$525	$625
Chevlet	$75	$85	$100	$120	$135	$165	$235	$300	$360	$410	$525	$625
Plym.	$75	$85	$100	$120	$135	$165	$235	$300	$360	$410	$525	$625

On Your First Mortgage
OTHER CARS IN SAME PROPORTION

No Red Tape . . Employer or Friends Not Notified
ALSO
Refinancing — Payments Reduced — $5 to $700
TAKE 60 DAYS TO MAKE FIRST PAYMENT
LOANS MADE IN MISSOURI OR ILLINOIS

Commercial Auto Loan Co.
STATE CHARTERED CO.
3402 LINDELL Open Eves. to 8 P. M.
FREE PARKING ON LOT NEXT DOOR

1st and 2nd MORTGAGE AUTO LOANS $5 to $500 in 10 MINUTES at Low Rates



I Make AUTO LOANS Others Refuse

NAT GOLDRING

No CAR TOO OLD
LOAN TOO LARGE OR TOO SMALL
INQUIRY OF FRIENDS
CO-SIGNERS

Payments Start August, 1939

Here's How You Repay:

$ 10 Loan Repay 25c Week—$ 25 Loan Repay 25c Week
$ 35 Loan Repay 35c Week—$ 50 Loan Repay 50c Week
$ 75 Loan Repay 75c Week—$200 Loan Repay $1 Week
$200 Loan Repay $2 Week—$300 Loan Repay $3 Week
OPEN TILL 8 P. M.

FRANKLIN FINANCE CO.
3801 Washington Ave. at Spring Ave. 5891 Easton

AUTO SIGNATURE FURNITURE CO-MAKER LOANS

1st-2nd-3d MORTGAGES Regardless of Balance or Condition

EXAMPLE
$24.00 on your signature only—Total cost $1.20 for 3 months. Phone and the money will be waiting.

$10-$15-$25-$50-$100 OR MORE. 2½% monthly interest on unpaid balance

Take 30 Months to Repay When You—
REFINANCE TO LOWER PAYMENTS

LOCAL LOAN CO.
Under State Supervision.
Grand and Page — 1301 N. Grand
Washington and Vandeventer — 3901 Washington
Free Parking Lot Next Door

1ST—2ND Auto Loans

FRIENDLY JOHN SAYS:—



"Borrow Additional MONEY Without Paying Off 1st Mortgage"

John B. Rueschoff CHestnut 6533

MORTGAGE

"HERE IS HOW YOU CAN REPAY"

$ 25 Loan Repay $ 1.00 Monthly
$ 75 Loan Repay $ 3.00 Monthly
$100 Loan Repay $ 4.00 Monthly
$200 Loan Repay $ 8.00 Monthly
$300 Loan Repay $12.00 Monthly
$400 Loan Repay $16.00 Monthly
Get more cash. Payments made smaller.

WE MAKE OUT-OF-TOWN LOANS TO MISSOURI, ILLINOIS PEOPLE

UNITED AUTO FINANCE CORP.
1701 S. BROADWAY
CONVENIENT PARKING SPACE
Open Tues., Wed., Fri. Until 6 P. M. Mon., Thurs. and Sat. Until 9 P. M.

ANIMALS

VACCINATE YOUR PIGS
Insure against cholera by spending a few cents now. We supply you with U. S. Government tested serum and virus, syringes and complete instructions.
REA SERUM, Foot of Chouteau av.

100 PIGS and shoats; vaccinated; also 25 fresh and springer cows; heavy milkers; E. Z terms; also 4 ponies and 12 horses and mules; cheap. D. Scheinbein, Robertson, Mo., 2½ miles north of Olive St. on U. S. 66 on Dorsett rd., in Maryland Heights. Phone AVery 0004.

TRY CHESTER WHITE HOGS for rapid growth; pigs both sexes; bred gilts; finest pedigreed stock; papers furnished free. Boars, $10; gilts, $12. Also fresh Jersey cow. J. Same, 140 and Old Jamestown rd.

COW—Fresh; heifer calf; 5 gallons a day; very gentle; fourth calf. Wm. Dinse, Hillsboro, Mo.

COW—Fresh; sow and pigs, 25 shoats; 1 mile east New Florissant rd. on 66.

COWS—2 Jersey; fresh. Last house on south end Hartnett st., Ferguson.

FANCY GUERNSEYS—Fresh and springers; registered and high-grade; excellent milkers; T. B. and blood tested. Sunny Slopes Farm, Highway 66 at New Halls Ferry rd.

FRESH MILK GOATS — Pleasant Grove Goat Farm. 5 miles south Festus, Mo., on Highway 61.

GUINEA PIGS—Show type; 48 ounces, and hutches. 3511 Illinois.

GUERNSEY MILK COW—7 years old; easy milk. Kirkwood 1174M.

JERSEYS — 10; fresh; come early, take your pick. Renderer Dairy, Spanish Pond rd., 1½ miles east of Bellefontaine. NO. 107J11.

MILCH GOAT—Fresh; cheap. 2411 Spencer, Overland, Mo.

PIGGIE SOWS, also sows with 6, 10, 12 pigs; one Duroc male. HI. 7191. 6121 Victoria.

SOWS—2; Chester white farrow; 1 Poland China. 4 shoats; 50 to 75 lbs. 1446 Clinton.

RABBITS—300 guinea pigs; white rats and terrapins. 1530 N. 16th. CE. 9220.

TOGGENBERG milk goats, 8; La Rue, Geyer rd.; ¾ mile south of Clayton rd.

3 CHOICE COWS—Jersey and Holstein, Jerseys, calves at side, $50 up. One block east of McKibbon rd. on Moran.

Dogs and Cats For Sale

VETERINARY DOG SPECIALIST
Calls With Medicine — — —$2.00
Rabies-Distemper Inoculation—$1.50
Hospital Open Day and Night.
DR. SHAFFER, 2736 Olive. JE. 5749.

AIREDALE POLICE PUPS—Fred Niehaus, Rt. 13, Kirkwood; Dougherty Ferry and Ballas rds.

AIREDALE—Boarding. Rex Kennels, St. Charles rd. and Geraldine. WAb. 943W.

BEAGLES—Reasonable. 6930 Normandale.

BLACK AND TANS—And blue ticks; or trade for shotgun or beagle pups. 9610 Gravois.

BOSTON TERRIER PUPPIES — Screw tails; bat ears. 7616 Carleton, University City.

BOSTON PUPPIES—Toys or medium; little beauties; reasonable. 4609 Westminster.

BOSTON PUPPIES — Beautifully marked; 2 toys; 1½ lb. each. 6215 Winona.

BOSTON STUDS—Breed for pup; beautiful puppies; cheap. KI. 1387W.

BOSTON TERRIER—Female and male pup. 2333 University. CH. 3991.

BOSTON PUPS—33 Grantwood Village, opposite Sunset Burial Park, Gravois rd.

BOSTON BULLS—Female, service, perfect marked male at stud. EV. 0527.

BULLDOG—Male, cheap. 6202 Hancock or STerling 0878.

CHOW—Male; exceptionally good watch dog; $7.50. Mosel Kennel, Manchester and Berry.

1ST—2ND Mortgage AUTO LOANS

Borrow Additional Money Without Paying Off First Mortgage
"HERE IS HOW YOU CAN REPAY"

$ 25 Loan Repay $ 1.00 Monthly
$ 75 Loan Repay $ 3.00 Monthly
$100 Loan Repay $ 4.00 Monthly
$200 Loan Repay $ 8.00 Monthly
$300 Loan Repay $12.00 Monthly
$400 Loan Repay $16.00 Monthly
Get more cash. Payments made smaller.

WE MAKE OUT-OF-TOWN LOANS TO MISSOURI, ILLINOIS PEOPLE

United Auto Finance Corp.
1701 South Broadway
Open Tues., Wed., Fri. Until 6 P. M. Mon., Thurs. and Sat. Until 9 P. M.

SEE Southwest Bank first for $100 and up... bank credit and low rate to earners; year to pay; prompt, polite service. PE. 5200.

ANIMALS FOR SALE
Dogs and Cats For Sale

CHOW PUPS—House-broke, red, black; must sell; moving. 4046 Page. NE. 1361

CLIPMASTER—Dogs clipped; fox terriers, wires; stripped. 3233 Morganford.

COCKER SPANIEL—Black and buff puppies; A. K. C. registered; reasonable. Fred Shields, 212 Chamberlin, Lebanon, Ill.

COCKER—Wires, Scotties; large selection; low prices; large boarding kennel; low rates. Mosel Kennels, Manchester and Berry.

COCKER SPANIEL PUPS—Black, also red. 4 months old, pedigreed; reasonable. 838 N. 80th st., East St. Louis, or phone Midway 628.

COCKERS—Sired by famous show champion; 3 months old; unusually fine dogs; black. 418 W. Jackson, WEb. 3652.

COCKER SPANIEL PUP—Buff; also wires. 1713 N. Grand. FR. 2761.

COCKER PUPPIES—Silver Maple Farm, Ballas rd., mile south of Clayton rd.

COCKER PUPPIES—Registered; reasonable. 7113 Beulah at 5227 Jennings rd.

COCKER SPANIEL—At stud; will breed for puppy. ST. 2731.

COCKER SPANIELS—Red female, black male. Box W-98, Post-Dispatch.

COCKER SPANIEL—Solid black, female, spayed; pedigreed; 7 months. HI. 4797.

COCKER SPANIEL puppy; black, male; pedigreed. 4627 Wilcox.

COLLIE PUPS—7 weeks old; $3. EV. 3183.

COLLIE PUPPIES—Pedigreed; registered. 116 Summit pd. WE. 4541.

COLLIE PUPPIES—All snow-white; own a dog you'll be proud of. 5701 Walsh.

DACHSHUND PUPPIES—Champion stock. ORange 4631, Dr. Bauer, Florissant, Mo.

DACHSHUND PUPPIES you'll be proud to own. Stud service. 1630 McCausland.

DACHSHUND PUPS—Champion stock. 118 S. Clay av., Ferguson, Mo.

DELPORTE-JIGGS—At stud; cash or puppy. EV. 1505.

DOG CLIPPING—Plucking and bathing. 3541 Market. FR. 0494.

DOG CLIPPING and horse shoeing at your home or 6207 Michigan. RI. 6954.

ENGLISH POINTER PUPS—Finest breed, perfectly marked, 8 weeks; very reasonable. L. T. Appel, Huntleigh Village, Lindbergh bl. between Manchester and Clayton rd.

DOG FOOD, remedies, accessories, supplies for dogs, cats, etc.; wholesale and retail; special prices to kennels. National Pet Supply Co., 3101 Olive.

ENGLISH SETTERS—9 weeks old; fine pedigrees; reasonable. 6235 Pershing.

ESKIMO SPITZ—Puppies; all white; beauties. 5735 Chippewa.

FOX TERRIER PUPS—Real toys; also 5-lb male at stud. 5579 Clemens av.

ANIMALS FOR SALE
Dogs and Cats For Sale

FOX TERRIERS—Beautiful puppies; choice $5. 2411 Spencer, Overland, Mo.

GERMAN SHEPHERD—Puppies, good stock, excellent breeding. 7527 Cartan, Maplewood.

GREAT DANE PUPPIES — Munzlinger, Dixon 8096, Kennerly rd., Sappington, Mo.

IRISH SETTER PUPS—3 months old; pedigreed. 435 Clemens. KI. 759R.

IRISH TERRIER PUPS—Registered stock; excellent type; reasonable. KI. 1027M.

KENNY'S KENNELS—Squirrel dogs, sell, rent; coster hunting dogs; guaranteed. Manchester and Odsy rd., WEb. 5464.

PERSIAN KITTENS—Thoroughbreds; also grown stock; reasonable. 1106 Washington, Alton, Ill.

PERSIAN KITTENS—White; beautiful; pedigreed. 3904 Arsenal.

POODLE PUPPIES — Males. Central Bird Store, 515 Franklin.

MINIATURE PINSCHER — Male pups, sired by champion; rare breed. PA. 1791W.

PEKINGESE—Male, female and pups, 6 weeks. 4612 Delmar, Forest 3947.

SEALYHAM TERRIER—Pedigreed; 2 years old. Box W-969, Post-Dispatch.

SPITZ DOG—Wants good home. EV. 0138, 7245 Natural Bridge.

SQUIRREL DOG—And pups; reasonable. EV. 4682.

SQUIRREL and beagle dogs; also puppies. 50c. 6315 Easton.

WELSH TERRIERS—Kerry Blues; puppies. Woo-Fang Kennels, Troy, Ill.

WIRE PUPS—Pedigreed; clearing out; reasonable. 1713 N. Grand.

WIRE PUPPIES—Daruth Kennels, Larkin and Olive Street rds.

WIRE-HAIR TERRIER PUPPIES—WY-down 0914.

WIRE-HAIRED TERRIER PUPPIES—Registered. 7504 Thelma, Carsonville.

Dogs Boarded

ROOM—For 4 male bird dogs only; new kennels, large shady run; personal care; "Flash" dog food fed exclusive. YOrktown 0984.

DOGS boarded; given personal care. Mrs. Carey, 2014 Laclede rd. HI. 5950.

Rabbits and Pet Stock

RABBITS—Selling out white Flemish giants, cheap. T. Knichel, Bellefontaine rd. and Harper Lane (north).

RABBITS—For sale. 2008 N. 43d st., East St. Louis, Ill.

Every classified want ad in the Post-Dispatch today is a message for some reader.

USED AUTOMOBILES FOR SALE

GMAC TERMS — BUY NOW! — OPEN NITES

OUR STOCK IS COMPLETE

	DOWN
5—'38 Chev. De L. Twn. Sedans, $175	
6—'37 Chev. Del Sports Sedans, 160	
10—'37 Chev. De L. Twn. Sedans 145	
5—'36 Chev. De L. Twn. Sedans 130	
5—'37 Ford De L. Tudors — — 130	
4—'36 Ford Tudors — — — — — 100	
5—'37 Plymouth Town Sedans — 150	
4—'34 Plymouths — — — — — 75	

	DOWN
'38 Chev. Chassis & Cab, new 32x6, 10-ply duals — — —	$185
'37 Chev. 131" Canopy — — —	150
'37 Chevrolet ½-Ton Panel — —	140
'36 Chevrolet ½-Ton Panel — —	115
'36 Chevrolet ½-Ton Canopy —	115
'36 Chevrolet ½-Ton Pickup —	95
'36 Chev. Coupe Pickup — — —	100
'36 Dodge ½-Ton Panel — — —	115

'38 Ford Coupe; very clean — — — $385

'38 Chevrolet Coupe; real bargain — — — $455

105 OTHERS TO SELECT FROM

WE TRADE HIGH
WRITTEN GUARANTEE WITH EVERY CAR

The Old Reliable SOUTH SIDE CHEVROLET

3663 S. GRAND 3628 GRAVOIS — 3645 S. GRAND LA. 5110

WHAT WE SAY IT IS—IT IS

1937 Ford Coupe; body wrecked; chassis, motor and tires very good — — — — $195
1937 Studebaker Coupe; looks and runs good — — $199
1938 Ford De Luxe Coupe; radio, heater and sea covers; a dandy — — — — — — $539
1938 Ford Tudor; 20,000-mile motor guarantee — — $489
1937 Packard 115 Sedan; looks like new; heater and radio — — — — — — — $629
1938 Dodge De Luxe Sedan. Mr. and Mrs. if you want a beautiful car, here it is. Radio, heater and white wall tires. See it Sunday and buy it Monday.
1934 Terraplane Coach; it's just a puppy.
1933 Pontiac Sedan; a good car, but needs paint — — $149
1935 Ford Coupe; reconditioned motor — — — — — $239
1931 Studebaker Cab; bring the tow wagon.
1936 Lincoln Zephyr Sedan; white wall tires, radio and heater; 20,000-mile motor guarantee; worth the money — — — — — $564
1936 Packard 120 Sedan; side mounts, radio and heater; it's right — — — — — $589

IN WRITING

20,000-Mile Motor Guarantee on All '36, '37 and '38 Ford Passenger Cars.

125 REAL HY-GRADE USED CARS
But if you want a dog—we have 'em too!

CHAMBERS MOTOR CO.
A SAFE PLACE TO BUY
AUTHORIZED Ford Mercury Zephyr DEALERS
TWO BIG STORES
3863 S. GRAND 3418 S. KINGSHIGHWAY

QUALITY USED CARS — KENNY

	Cost	Down
1938 Chevrolet De Luxe Town Sedan — — — — — —	$485	$125
1937 Buick Town Sedan — — — — — — — — —	545	145
1937 Chevrolet Town Sedan — — — — — — — —	395	95
1937 Plymouth 4-Door Sedan — — — — — — —	385	85
1937 Ford 85 Tudor — — — — — — — — —	310	65
1936 Chevrolet Standard 4-Door Sedan — — — —	325	75
1936 Plymouth Coach — — — — — — — — —	310	75
1936 Ford Town Sedan — — — — — — — — —	265	65
1935 Chevrolet Standard Coach — — — — — —	245	60
1935 Chevrolet Coupe, standard — — — — — —	195	95
1935 Ford Tudor — — — — — — — — — —	175	45
1934 Plymouth De Luxe Sedan — — — — — — —	185	45
1934 Plymouth De Luxe Coach — — — — — — —	175	45
1933 Chevrolet Truck, Sedan Delivery — — — —	165	45

50 OTHER EXCELLENT AUTOMOBILES TO CHOOSE FROM

All automobiles $200.00 or over carry 30-day guarantee that covers all parts and labor required.

I INVITE YOU TO ASK YOUR NEIGHBOR ABOUT MY GUARANTEE. I HAVE BEEN IN THE USED CAR BUSINESS IN ST. LOUIS CONTINUOUSLY FOR PAST EIGHTEEN YEARS.

OPEN EVENINGS TILL 9 P. M.
THOS. S. KENNY, 4821 Easton

WE ALLOW TOP PRICES ON YOUR TRADE-IN

SPECIAL—No. 374A '34 Chevrolet Coach — $165

These and 67 Others	Down
'37 Pontiac 4-Door Touring — —	$145
'36 Pontiac 2-Door Touring — —	95
'37 Chevrolet Tudor Sedan — —	125
'36 Chevrolet Tudor Sedan — —	85
'35 Chevrolet Tudor Sedan — —	80
'37 Ford Tudor — — — — — —	125
'36 Ford Tudor — — — — — —	85
'35 Ford Tudor — — — — — —	75
'37 Dodge 2-Door Touring — —	145
'36 Dodge 2-Door Touring — —	95
'37 Plymouth Sedan — — — —	115
'36 Plymouth Sedan — — — —	95

OPEN NITES TILL 10

We receive hundreds of written testimonials from satisfied customers — telling of their satisfaction with cars, appraisals and service. Due to our volume—you will save money by trading with us.



Marvin Yates

WE SERVICE ALL MAKES

MARVIN YATES PONTIAC CO.
3100 Gravois GR. 7800
3531 S. Grand GR. 7805

YOU'LL BE PLEASED WITH OUR APPRAISAL

'38 CHEVROLETS
Coupe, coach, $545; sedans, like new, $100 down, 2 years on balance.
Commercial Auto Sales, 2218 S. Jefferson.

A Directory of City and Suburban Homes

Appears in the Post-Dispatch Daily and Sunday—of Homes for Sale and For Rent

Consult Post-Dispatch Want Ads

USED AUTOMOBILES FOR SALE

Ready for Coast-to-Coast Travel
San Francisco or New York
Invitingly near with one of these

Ask About Our Guarantee

WORLD'S FAIR SPECIALS

USED AUTOMOBILES FOR SALE

"When Is a USED CAR a Bargain?"

1. When the manufacturer who built it is still in the business.
2. When the merchant selling it has a reputation for fair dealing.
3. When the Used Car being considered has been conscientiously reconditioned.
4. When the Used Car has been priced to represent good value.
5. When the Used Car is guaranteed with a guarantee that really means something.
6. When the charges for fiancing and insurance will stand investigation.

All of these conditions apply to the Used Cars we offer for your inspection. Come in!

1937 Chrysler Royal Business Coupe	$395	1937 Plymouth De Luxe 4-Door Touring Sedan with heater	$425
1937 Chrysler Royal 4-Door Touring Sedan with heater	$475	1937 De Soto Touring Coach With radio and heater	$495
1936 De Soto Airflow Sedan With heater	$375	1935 Chrysler "8" Touring Sedan With radio and heater	$295
1937 Oldsmobile Touring Sedan With heater and radio	$495	1937 Chrysler "6" Coach	$475

And Many Others to Choose From

L. M. STEWART, INC.

CHRYSLER AND PLYMOUTH DISTRIBUTOR

3016 LOCUST — JE. 4910 OPEN EVENINGS — JE. 3610

PRICES HIT NEW LOW

ON

97 Fine Used Cars and Trucks

ALL MAKES AND MODELS

ST. LOUIS' OLDEST CHEVROLET DEALER

WRITTEN GUARANTEE — 24-Hour Service — GMAC TERMS

CHEVROLET BIG 4 AUTO

2400 S. JEFFERSON — Just North of Gravois



PUT YOUR MONEY on a WINNER

VINCEL DEPENDABLE USED CARS

FRED F. VINCEL

Every one guaranteed . . . and at prices that are really knockouts! Pick out your bargain from this list. See the many others on our display lot.

'38 Olds Touring Sedan	$695	'37 Dodge Coupe	395
'37 Buick Cabriolet	$595	'35 Pontiac Coach	225
'37 Olds Touring Coach	525	'36 Terraplane Coupe	225
'36 Olds Touring Sedan	395	'36 Studebaker Sedan	275
'38 Plymouth De L. Coupe	445	'35 Olds Coach	245
'37 De Soto Tr. Coach	395	'34 Chevrolet Sedan	175
'37 Olds De L. Coupe	445	'34 Pontiac Coach	145
'36 Pontiac Sedan	325	'34 Studebaker Coupe	135

Fred F. Vincel, Inc.

"St. Louis' Largest Olds Dealer" 3401 WASHINGTON

Coaches For Sale

'34 CHEVROLET COACH, $165
De luxe model; small down payment. GEBHART CHEVROLET, 5616 GRAVOIS.

CHEVROLET—'33 coach; perfect; $25 cash, $12 month; trade. SOUTHWAY, 1695 S. Kingshighway.

CHEVROLET—'34, master coach; perfect, $198; real bargain. 1915 N. Ninth.

CHEVROLET—'39; master de luxe coach; radio; $625; terms. 717 S. Vandeventer.

CHEVROLET—Coach, 1936 Master; $165; about $35 damage. 1707 Geyer.

CHEVROLET—Coach, 1934 Master; $135. 1707 Geyer.

CHEVROLET—1933 coach; runs A1; take $145. 2213 S. Grand.

CHEVROLET—1931 coach; real good transportation, $85. 4761 Easton.

CHEVROLET—'39 2-door touring de luxe; like new; radio; $690. 7201 Delmar.

CHEVROLET—1932 coach; exceptionally clean; will trade. 6007 Gravois.

CHEVROLET—'37 master de luxe touring 2-door; 4365. 4025 Peck. JE. 9007.

CHEVROLET—'30 coach; perfect; good tires; $65; trade; terms. 2860 McNair.

CHEVROLET—1930; $30; runs good. 2336A Benton.

CHEVROLET—'33 coach; good tires; runs good; $125. 6015 W. Florissant av.

CHEVROLET—'32; very clean; sacrifice for cash today. 4215 Cleveland.

CHEVROLET—Coach, '36; beauty; $245; $45 down, trade. 5050 Natural Bridge.

CHEVROLET—1938 master de luxe coach; trunk, $495; today. 5129 St. Louis.

CHEVROLET—'35; excellent; $295. Simms, 4306 Natural Bridge. FR. 8794.

CHEVROLET—1939, 2700 miles, private party, 3446 Hartford.

CHEVROLET—Coach, '38; radio, $445; private. 3801 Kennerly.

CHEVROLET—1937 master coach; trunk; like new; $395. MU. 1519.

CHEVROLET—'38; perfect; sell today, bargain, $465. 7226 Manchester.

CHEVROLET — '31 coach; exceptional; $100. Dolan, 7486 Manchester. ST. 3510

DODGE—'39; must sell; death in family. 1922A Ohio.

DODGE—'34 2-door; clean; quick sale; $195. Arrow, 4656 Easton.

DODGE 6—Coach, 1935, $155; about $15 damage. 1707 Geyer.

ESSEX—'29 coach; very cheap transportation; a real buy. 6335 St. Louis.

'36 FORD

Tudor de luxe; trunk, heater; $335; $75 down; this car is a repossession and worth its dollar; see it. Commercial Auto Sales, 2218 S. Jefferson.

FORD—'37 tudor; exceptionally clean, $345

Radio; reconditioned; fully guaranteed. MENDENHALL, 2323 LOCUST.

FORD—'36 tudor; very clean car, $275

Thoroughly reconditioned, fully guaranteed. MENDENHALL, 2323 LOCUST.

FORD—'38 tudor; low-mileage car. $445

Original finish, trunk, heater, defroster. MENDENHALL, 2323 LOCUST.

FORD—'37 "85" de luxe touring tudor, $375

Built-in trunk, General tires. MENDENHALL, 2323 LOCUST.

'37 FORD TUDOR

Appearance and condition like new; $275. SIDNEY WEBER, 2221 OLIVE.

'36 FORD TUDOR

A very clean car; $265. SIDNEY WEBER, 2221 OLIVE

Coaches For Sale

'37 FORD TUDOR, $325
Fine condition; trunk model; $90 down, 18 months to pay. GEBHART CHEVROLET, 5616 GRAVOIS.

FORD—'37 tudor; radio, heater; original throughout; special, $330; trade, terms. Dolan Packard-Nash Co., 7486 Manchester at Big Bend. ST. 3510.

FORD—1939 tudor; standard 85; practically new; low mileage; carefully driven; private owner; $575. PA. 5497W.

FORD—Late 1936; trunk, new battery, tires; must sell, $200; private. GA. 3135.

FORDS—Coaches and sedans; '35, $169; '36, $195; '37, $295; trade, terms. 5050 Natural Bridge.

FORD—'36 coach; trunk; $295, 3815 Oregon.

Coaches For Sale

FORD—'35 coach; runs good, looks good; good tires; only $135; terms or trade. 3325 St. Louis.

FORD—1934 coach, clean; $145, $45 down; trade; see to appreciate. City Motors, 4761 Easton.

FORD—1937 coach, radio, heater, like new; $325; $60 down, 2 years balance; trade. City Motors, 4761 Easton.

FORD—1930 coach, $90, cash or terms. Sharkey Funeral Parlor, 4555 Washington.

FORD—1936 coach; new motor, new tires; needs little cleaning; $175. 1922 Ohio.

FORD—Latest '37 60 Tudor; heater, defroster; car like new; $325; private party; no trades. FO. 8979. 847 Belt.

FORD—'38 de luxe Tudor; radio, heater; sacrifice; guaranteed; mileage 14,000; a real bargain. 3815 Oregon.

FORD—'32 coach; perfect; $25 cash, $10 month; trade. SOUTHWAY, 1695 S. Kingshighway.

FORD—'37, $295; Olds, '35, $235; Buick, '35, $275; Chevrolet, '36, $285; '32 Olds, $145; trade. 5050 Natural Bridge.

FORD—'35 V-8 Tudor; new motor; must sell; private. 4520 Chouteau.

FORD—1930 coach; A1 condition; must sell at once. LA. 3889.

FORD—1934 de luxe coach; needs little work; $100. 3809 Easton.

FORD—Coach, '29; private, 4535 Laclede, 1st east.

FORD—1932 "V" 8, $85. 437 S. Elm, Webster Groves. WEbster 2223W.

FORD—1930; good condition; private; cheap. 6427 Nashville.

FORD—Coach, '30; good; $55. 6603 Clemens, first west.

FORD—'37, 60 tudor; A1 condition; $325; terms. FO. 8520. Room 226.

FORD—1930 tudor; $75, terms. BARRETT WEBER, 3349 S. Kingshighway.

FORD—Coach; 1936; like new; trunk; $225. KI. 219.

FORD—1932 tudor; $95; terms, trade. BARRETT WEBER, 3349 S. Kingshighway

FORD—'35 coach; original; will sell right. 6325 St. Louis.

FORD—Model A, 1930; cheap; must sell today. 3303 Salena.

FORD—1937 de luxe, like new, bargain. 2935 Michigan.

FORD—1936 tudor; trunk; $325, terms. BARRETT WEBER, 3349 S. Kingshighway

FORD—Tudor 4-cylinder, '32; new tires; $125; terms. 2860 McNair.

FORD—1931 coach, dandy little car, $85; trade, terms. 4761 Easton.

FORD—'35 coach de luxe; must sell. 5080 Wells.

FORD—1929; runs, looks good; $54; terms. 2506 S. Jefferson.

FORD—'36 Tudor; perfect; low mileage; $285; terms. 2860 McNair.

FORD—1937 60 coach; trunk; original black finish. 3117 Alfred.

FORD—1931 coach; clean; cheap; private. 7104A Michigan.

FORD—'30 coach; runs good, $65. Dolan, 7486 Manchester, ST. 3510.

FORD—1936; new motor; $220; $60 down; trade, terms. 2506 S. Jefferson.

FORD—Coach, 1932, 4-cylinder; $65. 1707 Geyer.

FORD—1936 coach; trunk, A1; $275. 6915 W. Florissant av.

NASH—'38; will sacrifice or trade for equity; 10,000 miles; with overdrive. TErryhill 3257, 3 to 6 p. m. Sunday, or all day Monday.

OLDS—'37 6 de luxe tudor; radio, heater; clean; special today, $480; trade, terms. Dolan Packard-Nash Co., 7486 Manchester at Big Bend. ST. 3510.

OLDS—Coach, 70; trunk; '39; radio; practically new; $150 down; trade. ROY DOHLE, 4231 Natural Bridge.

OLDS—1934 coach, 6-cylinder, trunk; real family car; $185, $50 down. City Motors, 4761 Easton.

OLDS—Coach; '38; like new; trunk; $125 down, two years; trade. ROY DOHLE, 4231 Natural Bridge.

OLDS—'37; low mileage; clean. Simms, 4306 Natural Bridge. FR. 8794.

OLDSMOBILE—1937 two-door; $475; no trade; private. LAclede 3184.

OLDS—1936 coach; trunk, radio; $350. BARRETT WEBER, 3349 S. Kingshighway

PACKARD 6—Coach, 1937; beautiful finish; trunk; clean; $465, $100 down. SHAW, 1831 S. Kingshighway.

PLYMOUTH—'34 coach; perfect; good tires; $185; '33 Plymouth coach, good tires, $145; trade; terms. 2860 McNair.

PLYMOUTH—1934 de luxe coach; real family car; sacrifice; trade, terms. City Motors, 4761 Easton.

10 REAL BARGAINS

'36 Chevrolet Coach	$299
'36 Ford De L. Coach	295
'36 Ford De L. Sedan	285
'36 Plymouth Coupe	299
'36 Pontiac Sedan	299
'36 Buick Sedan	399
'36 Olds Sedan	299
'37 Chevrolet De L. Coach	399
'37 Ford De L. Coach	399
'35 Ford Sedan	199
'35 Ford De L. Coach	199

Many Others 4995 Nat. Bridge

BERRY-PACKARD

A Safe Place to Buy a Used Car.

'36 Hudson Coach	395
'34 La Salle Conv. Coupe	375
'33 Lincoln 7-Passenger Sedan	325
'34 Lincoln 5-Passenger Coupe	325
'34 Packard Sedan	345
'36 Ford Panel Delivery	295
'36 Olds Touring Sedan	425
'37 Packard 120 Touring Sedan	675
'38 Packard Six Touring Sedan	795
'32 Pierce-Arrow 7-Pass. Sedan	225
'37 Olds Touring Sedan	575
'37 Chrysler Coupe	595
'37 Hudson Touring Sedan	595
'38 Chrysler Sedan	695

2211 Locust. Open Evenings. CEntral 2500.

CERTIFIED USED CARS

TRADED ON NEW STUDEBAKERS.

	Price.	Down.
'39 Ford 85 Coupe	$575	$125
'38 Ford 85 Club Coupe	525	125
'38 Ford 85 De L. 4-Dr.	525	125
'37 De Soto Sedan, radio	500	100
'37 Chrysler 2-Dr. Brougham	495	100
'36 Plymouth Tudor, trunk	350	100
'35 Ford Tudor	200	50
'36 Ford Tudor	285	75
'37 Ford De Luxe Tudor.	395	100
'34 Ford Tudor	175	50
'36 Packard 120 Sedan, radio	645	125
'37 Chevrolet De L. Tudor	425	100

SCHULTZ, 718 N. KINGSHIGHWAY.

Coaches For Sale

1937 PLYMOUTH De Luxe Touring Coach; paint, motor and tires good; special. $425

DOWNTOWN CHEVROLET

2300 OLIVE

PLYMOUTH—'34 deluxe coach, $195. Private. 4004 Hydraulic.

PLYMOUTH—1931, 4-cylinder; $7.20 down, $9.75 month. 4047 Chouteau.

PLYMOUTH—'33; perfect shape; mechanic's car; bargain. 4301 Washington

PLYMOUTH—'38 de luxe touring, $495. BOYD-GIOMI, 530 De Baliviere.

PLYMOUTH—Coach, late '33 P. D.; real good condition; $185. 2205A Menard.

PLYMOUTH—1937 coach; very clean, $395 BARRETT WEBER, 3349 S. Kingshighway

PLYMOUTH—'33; private; cheap. CA. 2323W. 533 Hamilton, 3d south.

PLYMOUTH—'37 de luxe touring, $395. BOYD-GIOMI, 530 De Baliviere.

PLYMOUTH—1938; trunk, etc; $435; $70 down; trade. 2506 S. Jefferson.

'37 Pontiac 6 Coach, $495

Built-in trunk, radio and heater. Sold with our money-back guarantee.

FREUND PONTIAC CO.

5225 Delmar

USED CAR LOT, 3724 S. KINGSHIGHWAY

'38 Pontiac 8 Coach, $595

Built-in trunk; golden brown finish.

FREUND PONTIAC CO.

5225 Delmar

USED CAR LOT, 3724 S. KINGSHIGHWAY

'36 PONTIAC

Tudor; built-in trunk; $335; $70 down, 18 months on balance; exceptionally clean car. Commercial Auto Sales, 2218 S. Jefferson.

'35 PONTIAC COACH

Refinished and mechanically O K; $279. SIDNEY WEBER, 2221 OLIVE.

PONTIAC—'37 6 coach; radio; original condition; like new; see today; $495. Dolan Packard-Nash Co., 7486 Manchester at Big Bend. ST. 3510.

PONTIAC—1937 coach, trunk, white wall tires; like new; sacrifice $175 down, 2 years balance; trade. City Motors, 4761 Easton.

'36 PONTIAC COACH, $315
Beautiful finish; seat covers; $60 down. GEBHART CHEVROLET, 5616 GRAVOIS.

PONTIAC—'36 coach; cheap. 4630 Marfitt av

TERRAPLANE—'34; tires almost new; owner leaving city; any reasonable offer accepted; Sunday all day. 409 East Jefferson st., Kirkwood.

TERRAPLANE—Coach, '37; $295; $45 down; balance 18 months. 5050 Natural Bridge.

WHIPPET—1929 coach; good condition; $30. 3315 Oxford.

WILLYS—1938 coach; $4000 miles; $475, terms. BARRETT WEBER, 3349 S. Kingshighway

WILLYS—1933 coach; $95, terms, trade. BARRETT WEBER, 3349 S. Kingshighway

WILLYS—Coach; 1931; perfect condition; sacrifice, $45. 3428 Morganford.

MODEL A Tudor; clean; good mechanical; $75. 2615A Gravois av.

Coupes For Sale

AUSTIN—For sale or trade, coupe. 4230A N. Ninth.

BUICK—'37 46 special coupe, $575

Original gunmetal; radio, heater. MENDENHALL, 2323 LOCUST.

'36 BUICK COUPE

Model 46; radio, heater; looks new; $345; $70 down, 2 years balance. Commercial Auto Sales, 2218 S. Jefferson.

BUICK—'33 sport coupe, radio, etc.; perfect; $35 cash, 2 years to pay; trade. SOUTHWAY, 1695 S. Kingshighway.

BUICK—'37; 46 coupe; $65; damaged; $359. 3722 S. Grand.

CADILLAC—Convertible coupe, 1930; radio, heater, low mileage; tires like new; privately owned; will have to be seen to be appreciated; was $275, now $225. Weber Imp. & Auto Co., 18th and Locust.

CHEV.—1936 sport coupe; new tires; excellent condition; far above average; $375. BARFORD CHEVROLET, 5121 Delmar.

CHEVROLET—'36 coupe; sound, solid car $335

Thoroughly reconditioned, fully guaranteed. MENDENHALL, 2323 LOCUST.

CHEVROLET—'37 master coupe; no knees $385

Clean, sound solid. Guaranteed. MENDENHALL, 2323 LOCUST.

CHEVROLET—1936 master coupe; heater; A1 condition; private owner, will sacrifice, CA. 6907M.

USED AUTOMOBILES FOR SALE

"BUCK" BERIN RIDES AGAIN!

Yes, Sir! We're Really TRADIN' WILD!

at 4241 N. GRAND at CARTER. CE. 2846

'37	Dodge T. Coach	$448	
'37	Ch. D. L. 4-D. T. S.	$428	
'36	Pl. D. L. 4-D. T. S.	$368	
'36	Dodge 4-D. T. Sedan	$348	
'36	Chevrolet D. L. Ch.	$338	
'36	Dodge Trg. Coach	$368	
'35	De Soto Trg Ch.	$288	
'35	Chev. Trg. Coach	$268	
'36	Ford D. L. Fordor	$298	
'35	P. D. L. R. S. Cpe	$278	
'36	Olds Trg. Coach	$328	

at 1401 N. GRAND at EASTON. NE. 0310

'37	Chevrolet L. T. Ch.	$468	
'37	Graham 4-D T. S.	$418	
'36	Buick 4-D. T. Sed	$448	
'36	Chev. D. L. Coach	$348	
'36	Dodge 4-D T. Sed	$368	
'36	Plym. D. L. 4-D. S.	$358	
'35	Dodge 4-D T. Sed	$348	
'35	Plym. D. L. Ch.	$288	
'35	Chevrolet Coach	$228	
'35	Ford 4-D. T. Sed.	$288	

These values at 5425 EASTON. RO. 2540

'37	Dodge 4-D. T. Sed	$448	
'37	Chev. D. L. Coach	$438	
'37	Pl. 4-D. D. L. Sed.	$438	
'36	Dodge Trg Coach	$378	
'36	Chev. Trg. Coach	$368	
'36	Stude. 4-D. T. S.	$428	
'36	Plym. D. L. Cpe.	$288	

SPECIAL '39 Dodge 4-Dr. Sed.; rad., htr. Save over $200

MID-CITY MOTORS, INC.

DIRECT DODGE-PLYMOUTH DEALER

BIG VALUES in USED CARS!

ENJOY THE SUMMER AND YOUR VACATION WITH TROUBLE - FREE TRANSPORTATION

'36	Olds "6" con. coupe; radio; really a nice car	$435	
'37	Packard, small con. sed.; cost over $1700; clean	$645	
'38	Buick, small sedan (R. & H.); exceptional	$795	
'36	Buick small sed.; Buick's most popular car; 6 w.s.	$475	
'37	Dodge De L. sedan; fully equipped; like new	$545	
'37	Buick small coupe; very clean; priced right	$595	
'37	Pontiac 4-door sed.; radio, heater, seat covers	$525	
'37	Buick sedan; interior and paint like new	$645	
'37	Ford Sedan, only 12,000 miles; like new	$395	
'37	Plymouth De Luxe Sedan, very clean	$485	
'38	Olds "6" sedan; very fine car at a low price	$695	
'37	Chrysler "6" 2-door; trunk; very nice	$525	
'37	Ford "60"; completely recond. motor; econom.	$335	
'37	Nash 4-Door sedan; radio, heater; fine car	$595	
'37	Buick 81 (R & H) sed. cost over $1800. Special	$695	
'36	Dodge Coupe (R&H); really a nice one.	$365	

60 Others to Choose From

WEST SIDE BUICK

TWO LOCATIONS FO. 0122 — JE. 8086

428 N. KINGSHIGHWAY—2925 LOCUST



R. G. Riefling Says:

Our reputation adds much to the car but adds nothing to the price.

RIEFLING FORDS

AUTHORIZED DEALERS OF

2323 S. Jefferson, Block North Gravois

A NEW LOW PRICE

100 OTHERS TO CHOOSE FROM

'37	Packard Touring Sedan	$635
'37	Lincoln-Zephyr Fordor; heater	625
'38	Ford Touring Tudor	517
'37	Ford De Luxe Club Coupe	478
'37	Chevrolet Master Coupe	450
'38	Ford Coupe	477
'37	Ford De L. Tudor; radio, heater	439
'37	Ford Coupe; radio, heater	417
'37	Ford Tudor	387
'36	Pontiac Coupe	375
'36	Oldsmobile Coupe	365
'36	Ford De Luxe Coupe; r. s., htr.	375
'36	Ford Tudor; heater	348
'35	Plymouth De Luxe Sedan	310
'36	Ford Coupe	310
'35	Chevrolet Coach	287
'35	Ford De L. Tudor; radio, heater	297
'34	Chevrolet Master Coach	255
'35	Chevrolet Coach	230
'33	Ford De Luxe Tudor	115

Coupes For Sale

CHEVROLET—1937 coupe Master de luxe; see to appreciate; $385; $85 down, 2 years balance; trade. City Motors, 4761 Easton.

CHEVROLET—1934 coupe; special today, $185; $50 down; trade. City Motors, 4761 Easton.

'37 CHEVROLET COUPE, $445.
Sparkling black; radio; $100 down. GEBBART CHEVROLET, 5616 Gravois.

CHEVROLET—1934 sport coupe; rumble seat, heater, radio; private party. PA. 3560R. 7227A Amherst.

CHEVROLET—1935 coupe; heater; very clean; $245; $50 down; trade. City Motors, 4761 Easton.

CHEVROLET—Sport coupe; 1938; many accessories; only 7000 miles; no dealers. 4216 Hereford, 3d floor north.

CHEVROLET—Master coupe, 1937; cash, subject to inspection; no dealers. Box H-23, Post-Dispatch.

CHEVROLET—1931; rumble seat; $7.50 down, $11.70 month. 4047 Chouteau.

CHEVROLET—De luxe coupe, 1938, sacrifice, $400; private. 2822 N. 14th.

CHEVROLET—1931 coupe; real transportation; $85; trade; terms. 4761 Easton.

CHEVROLET—Coupe; 1934; very good condition; $200. Owner 1523A Obear.

CHEVROLET—'37 de luxe coupe; owner must sell. PR. 2448.

CHEVROLET—Coupe; 1939; very clean. 2209 Lynch.

CHRYSLER—Convertible, '33; radio, heater, spotlight, side mounts, rumble seat; perfect; $250. 4100 Maryland.

CHRYSLER 6—Coupe; 1933; only $110. 1707 Geyer.

'38 Dodge De Luxe Coupe

Can't be told from new; $549. SIDNEY WEBER, 2221 OLIVE.

DODGE—'36 D-2 de luxe coupe, $335

This car is priced below blue book. MENDENHALL, 2323 LOCUST.

DODGE—1937 de luxe coupe; like new; $425; $75 down, 2 years balance; trade. City Motors, 4761 Easton.

DODGE—De luxe coupe, '36; perfect; $245, $65 down; trade; hurry. ROY DOHLE, 4231 Natural Bridge.

DODGE—1936 de luxe coupe; excellent condition. 2144 Lafayette.

DODGE—Sport coupe; '33; good tires; $145; trade; terms. 2860 McNair.

DODGE—Late '34 de luxe, rumble seat; $140. 3650 S. Broadway.

ESSEX—'32; clean; bargain; private owner. 4632 S. Compton.

FORD—'38 85 de luxe coupe, $525

Beautiful original Brewster green; radio. MENDENHALL, 2323 LOCUST.

FORD—'37 coupe; original black finish, $345

Radio, heater, fully guaranteed. MENDENHALL, 2323 LOCUST.

'34 FORD COUPE

Looks new; $135; $40 down, $10 per month; good trade. Commercial Auto Sales, 2218 S. Jefferson.

FORD—1937 super-charged de luxe coupe; radio, heater; cheap. 6915 W. Florissant av.

FORD—1931; little beauty; $95, ½ down; trade today. 2506 S. Jefferson.

FORD—'34 de luxe coupe, rumble; A1; $165 advance. 4709 Natural Bridge.

FORD—1932 coupe; rumble; dandy little car; $95. 4761 Easton.

FORD—1931 coupe; rumble seat; runs good; $57.50. RO. 4153.

FORD—Coupe, 1933, perfect, $115; coach, $67; model A, 1930, $50. 6332 Arsenal.

FORD—'34 coupe, $85
BOYD-GIOMI, 530 De Baliviere.

FORD—1936 de luxe coupe; $345, terms. BARRETT WEBER, 3349 S. Kingshighway

HUPMOBILE—'33; 6 wheels; new paint job; private. 3324A Lawn.

OLDS—'36 (6) de luxe coupe; paint, motor and tires good; special. $365

DOWNTOWN CHEVROLET

2300 OLIVE

OLDSMOBILE—Convertible coupe; late '37; radio, heater and special equipment; perfect running order; originally $1200; will sacrifice at $650. FO. 3300, Room 620.

OLDSMOBILE 6—1938 club coupe, perfect, $525 cash. FL. 7596, 5618 Staley.

OLDS—Coupe; 1936; very clean; $295. 2209 Lynch.

LOOK! PACKARD BUYER

1938 Packard de luxe; 1601 model; radio, heater, trunk, white walls; looks new; one owner; $845; $145 down, 2 years balance; real trade. Commercial Auto Sales, 2218 S. Jefferson.

PACKARD—'37 sport coupe; beautiful light blue paint; white-wall tires; original throughout; special, $150 down. DOLAN PACKARD-NASH CO., 7486 Manchester at Big Bend. ST. 3510.

Roadsters For Sale

FORD—'31 roadster; runs good; $70. DOLAN, 7486 Manchester. ST. 3510.

Sedans For Sale

1937 BUICK SPECIAL

De luxe model, 41, radio, heater; trunk; looks new; real bargain; $585; $95 down, 2 years balance; good trade. Commercial Auto Sales, 2218 S. Jefferson.

BUICK—'37 sedan; trunk; 6 wheels; radio, heater; almost new; special, $75 cash, 2 years to pay; trade. SOUTHWAY, 1695 S. Kingshighway.

BUICK—'39 4-door sedan, dark blue, white-wall tires; slightly used. Mr. Steiner, 7144 Kingsbury.

BUICK—'38 4-door sedan; trunk; body damaged; bargain. 7220 Manchester.

BUICK—1937; real bargain; $125 down, $395, notes. 6325 St. Louis av.

CADILLAC—314, 5-passenger; new tires, battery, paint, $50. FO. 1800.

'37 Chev. Master De L. $448

Town sedan; black finish; it's really an exception.

FREUND PONTIAC CO.

5225 Delmar

USED CAR LOT, 3724 S. KINGSHIGHWAY

CHEVROLETS—1936, '37, '38 town sedans; several very clean, city-driven, low-mileage cars; good motors, paint and tires; real prices on entire stock. BARFORD CHEVROLET, 5121 Delmar.

CHEVROLET—'37 master de luxe sedan. Cleanest Car of Its Kind
Original finish; interior spotless; trunk. MENDENHALL, 2323 LOCUST.

CHEVROLET—'38 town sedan; beautiful maroon finish; like new; built-in trunk, radio and heater; low down payment; 18 months to pay. GEBHART CHEVROLET, 5616 Gravois.

'35 CHEV. MASTER SED.

Refinished and mechanically O. K.; $249. SIDNEY WEBER, 2221 OLIVE.

CHEVROLET—1938 sedan; Master de luxe; trunk; see to appreciate; $485; $100 down, 2 years balance; trade. City Motors, 4761 Easton.

CHEVROLET—De luxe '33 4-door; radio, heater; defroster; 16,000 miles; $645. 8205 North Broadway.

CHEVROLET—1936 sedan delivery; ladder rack on top; good condition. Service Station, 2852 Sidney.

CHEVROLET—'36 sedan, $365; finish like new; 4-door, trunk. GEBHART CHEVROLET, 5616 Gravois.

CHEVROLET—1938, de luxe town sedan; radio, heater, extras; 8500 miles; $575; private owner. 5325 Arlington.

CHEVROLET—Master town sedan, 1938; like new; $445; $100 down, two years. ROY DOHLE, 4231 Natural Bridge.

CHEVROLET—'38 master de luxe touring sedan; low mileage; private party; must sell. MU. 8578.

CHEVROLET—De luxe sedan; '35; trunk; $285; $85 down, two years; trade. ROY DOHLE, 4231 Natural Bridge.

CHEVROLET—'34 sport sedan; $50 down. DOLAN, 7486 Manchester. ST. 3510.

CHEVROLET—'32 sedan; paint, motor and tires good; $100. 6915 W. Florissant.

CHEVROLET—Sedan, '37; trunk; perfect; $395; $95 down, two years; trade. ROY DOHLE, 4231 Natural Bridge.

CHEVROLET—'37 Master de luxe sedan; like new; $465, also '36 Chevrolet 2-door, $345; trade, terms. 2860 McNair.

CHEVROLET—'35; trunk; reconditioned; $295. Simms, 4306 Natural Bridge.

USED AUTOMOBILES FOR SALE

WE GIVE YOU MORE!

A QUALITY USED CAR AT A LOW PRICE. A GOOD ALLOWANCE ON YOUR PRESENT CAR. A REASONABLE AND FAIR FINANCE CHARGE.

EVERY CAR RECONDITIONED BY PONTIAC FACTORY TRAINED MECHANICS

'38	Pontiac Coupe	$645	
'37	Pontiac 4-Door Sedan	525	
'37	Pontiac 2-Door Trg.	525	
'38	Ford Tudor Touring	495	
'37	Pontiac Coach	495	
'37	Pontiac Coupe	495	
'37	Dodge Coupe	445	
'37	Studebaker Sedan	445	
'36	Buick 2-Door Trg.	445	
'37	Chevrolet Town Sedan,	425	
'37	Ford De L. 85 Tudor	395	
'36	Oldsmobile Coupe	395	
'36	Pontiac 4-Dr. Trg.	$395	
'36	Plymouth 4-Door Trg.	375	
'36	Dodge 4-Door Trg.	375	
'36	Chevrolet Town Sedan,	345	
'36	Dodge 2-Door Trg.	345	
'36	Chevrolet Sport Coupe,	345	
'36	Plymouth Coupe	345	
'35	Dodge 4-Dr. Trg.	295	
'35	Pontiac Coach	295	
'35	Chevrolet Coach	275	
'35	Plymouth Coupe	245	
'34	Plymouth Coupe	175	

Buy With Confidence From

C. E. VINCEL PONTIAC CO.

3537 S. KINGSHIGHWAY — FL. 8900

CADILLAC STANDARD RECONDITIONED USED CARS

All Makes

Cadillac Standard

Reconditioned and Guaranteed With Low Cost G. M. A. C. Rates

OLIVER CADILLAC CO.

4140 LACLEDE LA SALLE—OLDSMOBILE 3501 WASHINGTON

Sedans For Sale

CHEVROLET—'31 de luxe; trunk; new tires; like new. 2138 Knox.

CHEVROLET—'35; 4-door; must sell. 6007 Gravois, RI. 9447.

CHEVROLET—1934 Master sedan; must sell, leaving town; $175. 2741A Geyer.

CHEVROLET—'34 touring sedan; real buy. 3815 Oregon.

CHEVROLET—'36 Master town sedan; trunk, heater; $280. 3650 Virginia.

CHEVROLET—1933 master sedan; small mileage; like new. 2347 Whittemore.

CHEVROLET—1937 de luxe town sedan; low mileage; make offer. 5857 Wabada.

CHEVROLET—'38 de luxe; will take $95 down. WY. 0720

CHEVROLET—Sedans and coaches, 1934-'35-'36. Clean. 2209 Lynch.

CHEVROLET—'34 Master sedan; trunk; like new; $235; terms. 2860 McNair.

'38 CHRYSLER SEDAN

Overdrive, radio, heater, trunk, $695; $100 down; 2 years balance; this is a one-man car; beautiful appearance. Commercial Auto Sales, 2218 S. Jefferson.

CHRYSLER—Royal 8 sedan, 1933; driven less than 2000 miles; see any Sunday only. 7392 Stratford, University Hills.

CHRYSLER—'35; will trade; good condition. 4011 North Market.

CHRYSLER—1936; excellent condition; privately owned; $355. PA. 5670J.

DE SOTO—'37 sedan; really an exceptionally clean car; special, $200 down, trade; also a '36 touring sedan. DOLAN PACKARD-NASH CO., 7486 Manchester at Big Bend. ST. 3510.

DE SOTO—1933, de luxe; excellent; sacrifice. 3461 S. Grand.

DE SOTO—1929; exceptional; private. LA. 2368.

DE SOTO—1935, sedan; airflow; must sell. Owner, 3321 Michigan.

DE SOTO—'31 sedan. 1307 S. Big Bend, Richmond Heights.

DODGE—'36 De Luxe Sport Sedan; paint, motor and tires good; bargain. $315

DOWNTOWN CHEVROLET

2300 OLIVE

DODGE—'38 sedan; very clean; lots of extras; special today, $595; trade. DOLAN PACKARD-NASH CO., 7486 Manchester at Big Bend. ST. 3510.

DODGE—Touring sedan, 1937; original finish, trunk, radio; $485, $85 down. SHAW, 1831 S. Kingshighway.

DODGE—Touring sedan, 1936; original finish; trunk; $365, $75 down. SHAW, 1831 S. Kingshighway.

DODGE—De luxe sedan, '38; trunk, $525; $100 down, two years; trade. ROY DOHLE, 4231 Natural Bridge.

DODGE—'36 de luxe sedan, radio, heater, exceptionally clean, $385, or terms. 6461 St. Louis av.

DODGE—De luxe sedan, '36; trunk, radio; $365; $100 down, two years. ROY DOHLE, 4231 Natural Bridge.

DODGE—De luxe sedan; '37; trunk; a dandy; $445; $100 down, two years. ROY DOHLE, 4231 Natural Bridge.

DODGE—'29, fender wells; runs good; cheap. 6218 Dowler, Pine Lawn.

EDGE—Touring sedan, 1936, $210; about $40 damage. 1707 Geyer.

DODGE— — '33 sedan; clean; good tires; $195; terms. 2860 McNair.

DODGE—'37 4-door de luxe touring, $475. BOYD-GIOMI, 530 De Baliviere.

DODGE—Sedan; 1934; clean; $185. 2209 Lynch.

**FORD—1937 4-door de luxe sedan; radio, new tires, very clean. 9th-Chestnut Garage, 907

USED AUTOMOBILES

LOVE-JOHNSON

GUARANTEED CARS

'38 Ford de luxe fordor — — — —$625
'36 Dodge touring sedan, radio — — 395
'37 Nash Lafayette touring coach— 475
'36 Ford D. L. touring tudor — — — 365
'37 Ford D. L. tudor, radio and heater 445
'35 Ford D. L. tudor — — — — — 275
'34 Ford tudor, new motor — — — 195
'37 Ford 60 tudor touring — — — — 365
'37 Ford 85 fordor — — — — — — 465
'37 Chevrolet Master town sedan — 425
'37 Ford de luxe coupe — — — — 395
'36 Oldsmobile touring coach — — 395
'37 Ford D. L. touring tudor, radio and heater — — — — — — — 475
'37 Ford de luxe tudor — — — — — 395

Many of these cars carry our special 2000 mile motor guarantee.

—AS IS CARS—

'36 Ford tudor, dented back — —$199
'29 Graham sedan — — — — — — 29
'32 Ford tudor — — — — — — — 89
'28 Pontiac sedan — — — — — — 39
'34 Ford D. L. tudor — — — — — 139
'29 Hupmobile sedan — — — — — 59
'33 Ford tudor — — — — — — — 99
'30 Chevrolet sedan — — — — — 69
'34 Plymouth D. L. coach — — — — 139
'34 Chevrolet Master sedan — — — 169
'35 Ford D. L. touring tudor — — — 169
'33 Ford D. L. tudor — — — — — 129
'37 Chevrolet Master town sedan — 365
'37 Ford 60 tudor — — — — — — 299
50 Other Bargains, including several 1939 Demonstrators. Buy your next car from "THE HOUSE OF QUALITY."

3450 N. UNION.
5232-44 NATURAL BRIDGE.

DENHARD

PERSONALLY INDORSED CARS.

'38 HUDSON 112 COUPE — — — —$525
'37 TERRAPLANE COUPE — — — — 425
'35 DODGE COUPE — — — — — — 325
'32 TERRAPLANE COUPE — — — — 125
'36 HUDSON SEDAN; trunk; radio— 425
'35 HUDSON CUST. BRO.; radio — 325
'34 HUDSON SEDAN — — — — — 225
'34 TERRAPLANE SEDAN— — — — 225
'36 PLYMOUTH SEDAN; trunk— — 375
'34 FORD DE LUXE TUDOR — — — 175
'31 WILLYS KNIGHT SEDAN — — — 95
'30 CHEVROLET COACH— — — — — 75

4525 DELMAR BLVD.

CHEAP CARS

1932 Oldsmobile 6-cylinder sedan, $115.
1932 Chevrolet roadster; sport; $85.
1932 Ford de luxe coach; $75.
1931 Chevrolet coach; 6 wheels; $75.
1931 Ford coach; $75.
1933 Ford coupe; $45.

$20 down, $2 per week; trade.
Commercial Auto Sales, 2218 S. Jefferson.

Sedans for Sale

'37 PONTIAC

Deluxe sedan, $465; black finish; like new, white-wall tires; flashy appearance; $85 down; 2 years on balance.
Commercial Auto Sales, 2218 S. Jefferson.

PONTIAC—'37, 6, radio, heater; maroon; trade and finance if necessary. 4179 Cleveland.

'37 STUDEBAKER SEDAN

De luxe trunk; real bargain, $295; $55 down, 18 mos.; balance trade.
Commercial Auto Sales, 2218 S. Jefferson.

STUDEBAKER—1937 sedan; Dictator 6; trunk, over drive; exceptional condition; $495; $100 down, 2 years balance; trade. City Motors, 4761 Easton.

STUDEBAKER—1934 5-passenger sedan; very clean; $175.
WHITE MOTOR, 4151 Forest Park.

STUDEBAKER—1934 President 8; in splendid condition, $200; see this car at Parkridge Garage, 131 N. Euclid.

STUDEBAKER—1937 Dictator sedan, like new; private car; will sacrifice. 5714 Holly Hills.

STUDEBAKER—Sedan; best bargain city; $100. 5276A Waterman.

STUDEBAKER—1930 5-passenger sedan; real buy. Owner, 4251 West Pine.

TERRAPLANE BUYERS

'37 de luxe sedan, like new; $385; $85 2 years on balance. See this.
Commercial Auto Sales, 2218 S. Jefferson.

TERRAPLANE—'34 sedan; perfect condition; private car; will sacrifice. 5714 Holly Hills.

WILLYS—'38 de luxe sedan; one careful owner; $435. Advance, 4709 Natural Bridge.

WILLYS—'34 sedan; like new; $95, $25 cash, $10 month; trade.
SOUTHWAY, 1695 S. Kingshighway.

WILLYS—'37; clean; good tires; overhauled; $298; no dealers. ST. 1096.

WILLYS—Sedan, '37; clean. Orange Front, 2209 Lynch.

WILLYS—'37 sedan; perfect condition; $275. Advance, 4709 Natural Bridge.

$150.00 $150.00 $150.00
Full price; trade.
Commercial Auto Sales, 2218 S. Jefferson.

Accessories, Parts—For Sale

DODGE — 1934 truck or parts; cheap; make offer. CE. 6889.

MOTOR — Model A Ford; cheap. Community Garage, 5589 Pershing.

House and Commercial Trailers

BARGAINS

USED TRAILERS.
1 COVERED WAGON; 17-FT.
$375
1 SHELBRO SEMI-SHELL
$390
1 CHICAGO LUXURY TRAILER
USED 1 MONTH
$100 OFF
1 BEAUTIFUL PALACE
1/3 ORIGINAL COST
All Trailers Completely Furnished and in Excellent Condition.

WE FINANCE TRAILERS
6 PCT. INTEREST.
WEEKLY 9 TO 9—SUNDAYS 9 TO 4
Pioneer Trailer Coaches, Inc.
5885 DELMAR

HALES all steel, KOZY COACH and SILVER DOME, America's finest and best-built trailer coaches, 19-21-23 feet over all lengths; 1, 2 or 3 rooms. Donnelly Auto Co., Distributer, 2217 Locust, CE. 2800.

TRAILERS — Fifth wheels; late model truck and auto parts; bodies. Fishel Auto Sales and Parts, 4301W Clayton.

STAGE COACH TRAILER—20-ft.; 1939; like new; see it. 7104 St. Charles Rock rd. Smith's Camp.

TRAILER—Glider 40, 22 ft. long; completely equipped and furnished; electric brakes; 9 months old; account of death sell reasonable; $625. CAbany 1888.

TRAILER—2-wheel, all metal; enclosed body; factory built; private. 4919 Geraldine.

CARGO TRAILER—6x10 ft.; good tires; obstruction lights; reasonable. 2809 N. Hanley rd.

INSPECT new Glider House Trailers today at N. E. Corner Kingshighway and Easton. Cash or terms.

BEAUTIFUL Royal coach; fully equipped with brakes for 4; cost $1410; will sacrifice. EV. 9313.

KAUNEEL COACH—Sleeps 4; excellent condition. 3538 S. Kingshighway.

YORK DE LUXE all modern convenience; like new; 6204 W. Main, Belleville.

CAMP TRAILER—Sleeps 4; $45; new outboard motor; $30. 1242A Goodfellow.

TRAILERS—Trailer chassis, boat trailers, $10 up; or made to order. 6407 Wells.

TRAILER or open body; fine for sportsman; good condition; $25. 4824 Ashland.

HOUSE TRAILER — Like new. 8028 Idaho.

TRAILER—2 wire wheels; $20. EVergreen 4357.

TRAILER—House; furnished; 2 beds. 1017 Collier. Brentwood.

Auto Bodies For Sale

12 HIGH and low-stake bodies; 2 pontoons; 1 gas tank; several used. Traffic Body Co., 5300 N. Second.

FORD BODY Wtd.—1937 coupe or sedan. Phone FR. 7400. Ben Lindenbusch.

STEEL STAKE BODY FRAME—8Sx144; cheap. 613 Cass.

Tractors

CATERPILLAR—'30; late model; completely reconditioned and guaranteed; Bucyrus-Erie 4½ yd. scraper. A1 condition, for rent or for sale. Ryan Equipment, 1515 N. Broadway.

TIRES FOR SALE

SAVE ON TIRES

BARGAINS in slightly used, guaranteed tires; largest stock in St. Louis; new and passenger sizes. Low prices. New TIRES AT TREMENDOUS SAVINGS.

MIDWEST TIRE CO.
3137 Locust. Dealers: Get Our Prices

TRUCK TIRES—Standard brands, 6.00x20, $15.30; 32x6 8-ply, $24.38; 32x6 10-ply, $32.80; change-overs, new tires guaranteed. Magimsis-Britton Tire Co., 1721 Delmar. CE. 1955. Open 24 hours.

TIRES—2, 6.00x16; also 2, 6.25x16; perfect; $5 each. 3640 Russell.

SMALL LOAN COMPANIES

AUTO LOANS

Founded 52 Years Ago

HOW TO APPLY:
Just telephone or stop in the office nearest you.

9—OFFICES—9

*MAPLEWOOD—
7171 Manchester Ave.,
201 Yale Bldg., STerling 2200
*SOUTHWEST—
5051A Gravois Ave., RIverside 6144
*DOWNTOWN—
1024 Ambassador Bldg., GA. 3861
*UNIVERSITY CITY—
6609 Delmar Blvd., CA. 1385
*WELLSTON—
6200A Easton Ave., Room 2, State Bank of Wellston Bldg., MU. 4770
*NORTHSIDE—
2809 N. Grand Blvd., JEff. 2627
*SOUTHSIDE—
3115 S. Grand, Room 305, LA. 2606
EAST ST. LOUIS—
201 Murphy Bldg., EAst 848
GRANITE CITY—
1314 Niedringhaus Ave., TRI. 2164
UNDER STATE SUPERVISION
*2½% Monthly on Balances

COMMONWEALTH LOAN COMPANY—UNDER STATE SUPERVISION

$20 to $300 LOANS

without endorsers

Anyone may apply to Household Finance for a loan on furniture, car, or note, 10 to 20 months to repay. No notary fees charged. No wage assignments.

ST. LOUIS OFFICES*
705 Olive St., 2nd Fl., Opp. Famous Barr — — —CEntral 7321
3rd Fl., Arcade Bldg., 812 Olive St. — —Phone: GArfield 2650
Use SHOPS Elevators.
404 Missouri Theatre Bldg., 634 N. Grand — — JEfferson 5300
3548 S. Grand, Cor. Gravois, 3rd Floor —Phone: GRand 3021
(St. Louis Offices Charge 2½% per month on balances)
NEW EAST ST. LOUIS OFFICE
338 Missouri Ave., Corner Missouri & Collinsville
2nd Floor, *Over Walgreen's*, Phone: EAst 6738
ALTON OFFICE
7th Floor, 1st Nat'l Bank Bldg., N. W. Cor. 3rd & Belle
Phone: MAin 3300

HOUSEHOLD FINANCE CORPORATION "Doctor of Family Finances"
Tune in EDGAR A. GUEST, *Wednesday evenings, KMOX*

LOANS To Single or Married People

The EASIEST way to pay bills or take care of urgent needs!

$10 to $300

MONEY IN 1 DAY 1 to 25 Months to Repay

$25 on Your Name Only — Quickly

PHONE—THEN COME IN AND GET YOUR MONEY

*1102-5 AMBASSADOR BLDG. Phone GArfield 1070
*206 Melba Theatre Bldg. 3608 S. Grand. Phone PRospect 3334
*322 Missouri Theatre Bldg. Phone FRanklin 2323 Free Parking 3535 Lucas Ave.
*7166 Manchester Ave. Phone Hiland 8500

*2½% MONTHLY ON THE UNPAID BALANCE

PUBLIC LOAN Corporation
E. St. Louis, Spivey Bldg. Granite City, Hodge Bldg. Alton, 1st National Bank

SAVE When You Borrow

You can save ONE-TENTH (10%) of the cost each month by paying promptly. Take 45 days to make the first payment. Then pay only $4 monthly on principal on each $100 borrowed. You get the FULL amount of loan — no deductions. Money WHILE YOU WAIT, if requested.

2½% Interest on Monthly Balances

The Colonial Finance Co.
721 N. Grand — Convenient Parking — NEwstead 1650

You Need More Money?

A complete service covering all types of PERSONAL LOANS to meet your every special need. Repay in small monthly sums. No assignment of wages. No names of friends, relatives or employer. 2½% per Month on Unpaid Balance
Out-of-Town Loans Also Made
PHONE, WRITE OR COME IN

State Finance Co.
Third Floor
305 Central Nat'l Bank Bldg.
W. Corner 7th and Olive — CH. 7024

POULTRY, BIRDS

Baby Chicks For Sale

Chicks, $3.90 Per 100

ASSORTED HEAVIES—POSTPAID
WHITE LEGHORNS — — —$4.90 per 100
RED REDS — — — — — 4.90 per 100
BARRED ROCKS — — — — 4.90 per 100
WHITE WYANDOTTES — — — 5.40 per 100
THOUSANDS OF CHICKS ON HAND
CRIPPLES! NO CULLS! ALL BLOOD TESTED!
Pay postage! We guarantee live delivery!
SEND MONEY ORDER FOR PROMPT SHIPMENT
ATLAS FEED & SEED CO.
4545 CHOUTEAU AV., ST. LOUIS, MO.
Open Sunday Till 2. Phone PRospect 3311.

Chick Prices Slashed

ASSORTED UNSEXED, $3.75 100; REDS, BARRED ROCKS, $4.75 100; WHITE ROCK, WHITE WYANDOTTE, $5.00 100; NEW HAMPSHIRE REDS, $5.75; BUFF MINORCAS AND GIANTS, $5.75. Special sexings, $14; turkey poults, ducklings, $25. Mail orders accepted at these prices. Send check or money order or ship C. O. D. 100 per cent live arrival guaranteed. Free catalogue. Open Sunday.
HEIDEL HATCHERY, 1200 North Market. NE. 2375.

MISSOURI BROILER CO.
SPECIAL Reduced Prices Now!
Home Sold to Dealers
White Rocks and White Wyandottes
Grade A $3.75—100
Grade AA $4.90—100
Grade AAA $6.50—100
All officially BWD tested chicks. You pay and mend money order.
STARTED CHICKS NOW
Every chicks 82 weeks of year. Experienced producers. Open Sunday. Conveniently at Loop. Kirkwood 1262W

BABY CHICKS!!
1-2-3 WEEKS
Today and as long as they last, now on sale:
Barred and White Plymouth Rocks, White Wyandottes and Rhode Island Reds. Reservations for someone looking for good started chicks.
1422 McCausland

POULTRY & BIRDS FOR SALE

Baby Chicks For Sale

CHICK SPECIAL
Too old to ship; while 2000 last; leghorns, reds, rocks, wyandottes, minorcas and giants, $4.25. Open Sunday. 3940 North Market. NE. 2375.

BROILER CHICKS—$2.95 per 100; immediate delivery; shipped c. o. d. if desired; large type English white leghorn males (day old); 100 per cent live delivery; fully prepaid for cash with order; catalog free. Lindstrom Hatchery & Poultry Farm, 781 Lindstrom rd., Clinton, Mo.

BABY CHICKS—And started chicks; all strong and healthy. Cochrane Hatchery, 3150 Sutton. HI. 1154.

ALL popular varieties, ducklings, turkeys a specialty; circular. Henzler Hatchery, Lemay, Mo. WAtson 4372.

BABY CHICKS—Reds, plymouth rocks, white rocks, white leghorns, $5 hundred. Langeneckert's Hatchery, 3342 Illinois.

BABY CHICKS—$3.90 100; blood tested; postpaid. Atlas Co., 2651 Chouteau.

CHICKS—Extra special, $3.75 per 100; all heavy breeds, $3.25 per 100; all light breeds; one week only starting June 5th. Turkeys, ducklings and white guineas at reduced prices. Illmo, 6th and Converse av., East St. Louis, Ill.

CHICKS—17 for $1, any popular breed; Mon., Tues. and Wed. at Allhoff's, 6676 Easton or Bramstedt's, 8501 St. Charles rd.

FARM-raised white guineas, yellow skin, white meat, hatching eggs, young and mature stock. Phone Dr. A. E. Rives, EAst 2749.

Poultry—Miscellaneous For Sale

PEACOCKS—3 years old. Moreland Farm, KI. 2461.

Chickens

20 S. C. WHITE LEGHORNS, Ferris strain. GA. 0668.

Pigeons and Pet Birds For Sale

BIRD SEED—Fresh mixed, 13 lbs., $1; $5.25 per 100. ATLAS, 2651 Chouteau.

CANARIES—Hundreds in full view; many rare specimens, also parokeets and parrots; seeds, cages, remedies, supplies, wholesale and retail. National Pet Shops, 31st and Olive.

CANARIES — Breeders of pedigreed rollers and females. Bromschwig, 1621A S. 18th st.

CANARY HOSPITAL—Bring your canary here or write us. Free nail clipping, free bird clinic. Pet Shop, 3101 Olive.

CANARIES—And all kinds of birds, cages and supplies; large selection; low prices. Central Bird Store, 515 Franklin.

CANARIES—Large English, large selection; bargain price. 3101 Olive.

CANARY—Healthy, young Mexican; double yellow heads. Royal Astecs, $15.95 each. 3101 Olive.

PARROT—Yellow-head; good talker; reasonable. Mrs. Smith, FO. 9987.

PIGEONS—Homers; fantails; fine stock; cheap. 4027 N. 25th.

Make known your want through Post-Dispatch want ads and have it filled.

POULTRY & BIRDS FOR SALE

Poultry Supplies For Sale

BROODERS—New and used; 500 chick starter, electric automatic control, $37.50; finisher, 160 2-lb broilers, $40; latest type starter; 500 chicks 5 weeks, latest type finisher, 200 broiler, 15" headroom. These are great bargains. Open Sunday.
HEIDEL, 3940 N. MARKET.

INCUBATORS—240 to 600 eggs; starters and finishers; time payment; open Sunday. Ozark Steel Products Co., 4851 Easton.

STARTING BATTERIES—14 Brower all-metal, electric; also finishing Batteries and oil and coal heating stoves; all perfect. Call PArkview 7890J.

BREEDING and flat cages; going out of business. 4437 Washington.

Poultry Supplies Wanted

POULTRY AND BIRDS WANTED

CANARIES Wtd.—Also parokeets and parrots, for cash from everywhere. Pet Shop, 31st and Olive.

WANT to rent or buy setting bantam hen. GO. 2542 or GO. 3133.

AQUARIUMS, FISH, ETC.

AQUARIUMS—25 gals., with stand, $7.50; 18 gals., $4.50; 6 gals., $1.50; perma black and tiger mollies, lace tail guppys, 5c each; live daphnia free. See Vicks', 7248 Gravois.

AQUARIUMS—Tropical and goldfish, foods, remedies and supplies; water plants; wholesale and retail. 31st and Olive.

FREE BLACK MOLLIES—Bring containers. St. Louis Aquarium Society, monthly meeting Wednesday, 8 p. m., Cabanne Library, 1106 Union.

40 GOLD fish for $1; water lilies, 25c up; hyacinths, 50c doz. See Vicks', 7248 Gravois.

HYACINTHS, 20c doz.; beautiful collection exotic fishes, many now breeding; aquariums and supplies; authoritative advice. Heckenkamp Aquarist, 4450 Clarence.

HENZE'S—3209 S. Grand. St. Louis' finest tropical, gold fish, water plants.

JAPANESE fantails and calico fish, 75c per dozen; large white water lilies with buds and flowers, 25c; yellow chromatellis, 35c; 25-gallon plate-glass aquarium, $5; tanichthys, 25c each; solid black mollies, 50c per dozen; used aquariums, 15-gallon, $1; free water lily catalogue. Beldt's, 2141 Crescent, Webster.

LARGE ACQUARIUM — Complete with fish, cheap. 924 Hamilton (rear).

SPECIAL lily pool, built and balanced, $5.95. Foelsch. EV. 0684.

BEES AND BEE SUPPLIES

BEES—50 colonies, $5.50; each swarm in season, $1.75 each. MU. 7147.

75 AGENCIES ADDED TO LIST INDORSED

Charities Bureau of Chamber of Commerce to Publish Names.

The number of charitable and character-building agencies indorsed by the Charities Bureau of the Chamber of Commerce has been increased to 104 with approval of 75 additional organizations by the Charities Committee.

Names of indorsed organizations will be listed in booklets to be distributed soon among about 3000 substantial donors to the agencies as an aid in allocation of donations. The 75 additional organizations are:

American Society for Control of Cancer, St. Louis Committee, Bernard Free Skin and Cancer Hospital, Barnes Hospital, Ben A'Kiba Aid Society, Bethesda, Board of Religious Organizations, Boy Scouts, Boys' Club of St. Louis, Camp Wyman, Caroline Mission, Catherine Springer Home, Central Institute for the Deaf, Christian Hospital, Christian Orphans' Home, Colored Old Folks' Home, Colored Orphans' Home, Community Fund, Community Music Schools Foundation, Council House, Cultural and Service Club for the Blind, Deaconess Hospital, Episcopal City Mission, Episcopal Home for Children, Epworth School for Girls, German General Protestant Orphans' Home, German Protestant Orphans' Home, German St. Vincent Orphan Association, Girl Scouts of St. Louis, Girls' Protective Department of the B. R. O., Good Samaritan Home for the Aged (Altenheim), Goodwill Industries, Grace Hill House.

Home for Aged and Infirm Israelites, Home of the Friendless, Hospital Social Service, Humane Society of Missouri, International Institute, Jewish Hospital, Jewish Orthodox Old Folks' Home, Jewish Social Service Bureau, Junior League, Lutheran Orphans' Home, Memorial Home, Methodist Orphan Home Association, Miriam-Rose Bry Convalescent Home, Missouri Baptist Hospital, Missouri Social Hygiene Association, Missouri Tuberculosis Association, Missouri Welfare League, Mothers' and Babies' Home, Neighborhood Association, N. R. Society (Woshin Rachmonioth Society), Occupational Therapy, Occupational Therapy Workshop, Ozanam Shelter, Queen's Daughters, American Red Cross, Webster Groves Chapter; St. Louis Children's Aid Society, St. Louis Children's Hospital, St. Louis County Welfare Association, St. Louis Maternity Hospital, St. Louis Obstetric Hospital and Dispensary Association, St. Louis Protestant Orphans' Home.

St. Louis Society for the Blind, St. Louis Society for Crippled Children, Social Planning Council of St. Louis and St. Louis County, Society of St. Vincent de Paul, Sommers Children's Bureau, South Side Day Nursery, United Charities, Inc., Visiting Nurse Association, Wesley House, Women's Christian Home, Young Men's Christian Association, Y. M. H. A.-Y. W. H. A.

SEWER BOND VOTE TUESDAY

Southwest Webster District to Decide on $19,000 Issue.

A sewer bond issue election will be held Tuesday in the recently incorporated Southwest Webster Sewer District.

A two-thirds majority will authorize the issuance of $19,000 in bonds for sanitary sewers in the district, which is a triangular tract east of Berry road having about 400 residents. In addition, a PWA grant of $26,000 will be sought for the sewer installation. Voters will also be asked to elect three district trustees Tuesday. The poll will be open from 6 a. m. to 7 p. m.

PENNSYLVANIA LABOR BILL VETO IS URGED

Green Wires Governor "Vicious" Act "Harks Back to Days of Slavery."

WASHINGTON, June 3 (AP).—William Green, president of the American Federation of Labor, urged Gov. James of Pennsylvania in a telegram today to veto the labor bill just passed by the State Legislature.

He condemned the legislation as a vicious anti-labor measure and said it was "inconceivable that the great State of Pennsylvania should subscribe to a labor philosophy which harks back to the days of slavery." He said that in several respects the bill nullified the fundamental guarantees contained in the original State Labor Relations Act and seriously impaired the "rights of workers in self-organization and collective bargaining."

Green made public the following analysis he made of the measure:

"Section 6, Paragraph 2, of the bill provides for 'employee' unfair labor practices. All such practices are now covered by the general laws of Pennsylvania. To include them in the State Labor Relations Act is to destroy the equality of bargaining power between employer and employe which the original act established.

"Section 7 (C) amends the present law so as to provide for mandatory petitions and mandatory certifications by employers. This will permit employers to foster company unions and demand certification when legitimate labor organization has just started, thereby thwarting the efforts of organized labor to lawfully unionize employes.

Certification Required.

"The same section requires that representatives be certified for as long a term as is provided in a contract. Thus, an employer can make a contract with a company union for 10 years, and certification must be had for that same period. This, too, will have the effect of thwarting legitimate labor organization.

"Section 7 (D) accords the employer the right of appeal in representation cases. Since the employer has the right of appeal in complaint cases he is accorded full protection. The amendment will only serve to harass and annoy legitimate labor organizations which have been certified by subjecting them to unnecessary court proceedings.

"Section 8 (C) is a limitation on the right of the board to order reinstatement of employes when employers have engaged in unfair labor practices. It also permits the court to exercise independent discretion over the orders of the board in respect to reinstatements and to reserve such orders if in the independent opinion of the court it differs with the views of the board on questions of fact.

Must Hire Own Lawyers.

"Section 8 (F) requires labor unfons to engage their own lawyers in the prosecution of charges and complaints against employers unless a Deputy Attorney-General is assigned to prosecute the case. This will entail considerable difficulties and expense for labor unions which are the victims of unfair labor practices of employers.

"Section 9 (D) virtually nullifies the Pennsylvania State Norris-LaGuardia Act passed in 1937, limiting the jurisdiction of courts 'to issue injunctions in labor disputes. The amendment takes away from labor the protection of this act in those disputes which come under the Labor Relations Act. This is a disastrous provision in that it will bring back 'government by injunction,' and labor unions will be subjected to numerous court injunctions, thus reviving the evil which the 1937 act was passed to overcome.

"Benefits Destroyed."

"Section 9 (E) destroys completely all benefits of the State Labor Relations Act. By this provision petitions or charges which relate to acts occurring more than six weeks prior to the filing of a petition or charge must be automatically dismissed. Labor unions frequently cannot discover unfair labor practices on the part of employers within so short a period of six weeks. This provision is designed to destroy any possible benefit which labor might derive from any other provision in the act.

"The foregoing section is supplemented with Section 10 (1) which declares a forfeiture of all rights of employes who have been found to have participated in alleged unfair labor practices. Thus an employer can perpetrate outrages upon employes, and the employes will be denied all rights whatsoever if they have in any minor manner committed an employe unfair labor practice."

MRS. BERTHA VAN RONZELEN TO BE BURIED ON TUESDAY

Mother of Magazine Editor Succumbed to Heart Ailment at 75.

Funeral services for Mrs. Bertha Van Ronzelen, who died of a heart ailment yesterday at her home, 4966 Sutherland avenue, will be held at 2:30 o'clock Tuesday afternoon at the Kriegshauser undertaking establishment, 4228 South Kingshighway boulevard. Burial will take place in Hiram Cemetery.

Mrs. Van Ronzelen, 75 years old, was the mother of Arthur Van Ronzelen, editor and publisher of Saddle and Bridle, a monthly magazine published here. Her husband, William Van Ronzelen, and a daughter, Mrs. John T. Yonts of Kansas City, also survive.

Winners of Post-Dispatch Trophies



—By a Post-Dispatch Staff Photographer.

WINNERS of Post-Dispatch trophies for prize essays and poems on democracy with their awards at the Young Citizens' rally yesterday at Municipal Auditorium. From left, JOHN E. HAYES, Blewett High School; MARY ALICE ROCHE, Rosati-Kain; BESSIE LOUISE WARD, Vashon, and MAURICE L. BERNSEN, McBride.

BRANCH RICKEY TAKES SHOT AT KANSAS CITY

Denounces New Deal Methods in Speech to G. O. P. Women at Monett, Mo.

MONETT, Mo., June 3 (AP).—Branch Rickey, president of the St. Louis Cardinals baseball club and an active Republican worker, addressed to residents of Kansas City today the observation: "If you had preferred a dangerous freedom to a peaceful servitude, a certain citadel in Kansas would have been decorated much sooner."

Rickey, speaking at a convention banquet of the Missouri Federation of Republican Women's Clubs, steered generally clear of the feud between Gov. Stark and the Kansas City Pendergast Democratic organization except for this remark, a reference to the recent sentencing of Tom Pendergast to Leavenworth Federal prison.

Rickey said that "democracy is greater than party," and that Americans should work for the good of the nation regardless of party affiliation.

He charged the New Deal had "forgotten" the Constitution and said: "I want the Republican party to be always a constitutional party."

Regarding the international situation, he said: "it is a dangerous thing now for us to be involved in European affairs and completely unmindful of domestic affairs."

Earlier, Barak T. Mattingly, State Republican chairman, said Republican legislators pushed the Kansas City police bill through the State House of Representatives and "their influence will vitally affect its passage in the Senate."

Mattingly said crime in Kansas City was a statewide problem because "the evil reflected from the alliance of politics and crime in Kansas City is reflected throughout the nation as from Missouri."

The police bill would restore the Kansas City police force to State control.

About 300 persons attended the banquet.

THOMAS F. COLE FOUND SHOT TO DEATH IN HIS GARDEN

Wealthy California Mining Man Once Connected With U. S. Steel Corporation.

PASADENA, Cal., June 3 (AP).—Thomas F. Cole, 77 years old, wealthy mining and steel man, was found shot to death in the garden of his estate today. A police officer said Cole had been in ill health four years and apparently had taken his own life.

Cole was president of the Oliver Iron Mining Co. from 1901 to 1909, in charge of mining operations of the United States Steel Corporation.

In 1928 he was associated with Charles V. Bob of New York in organizing the Nevada Property Gold Mines at Tonopah with a capitalization of $6,000,000. A year ago he and his son, Fred, successfully pressed a $1,163,000 damage suit against the Manufacturers' Trust Co. of New York in courts here and in New York.

TWO KILLED, 9 HURT WHEN TEXAS TRAIN JUMPS TRACK

Four Women Among Injured in Derailment 80 Miles Southwest of Fort Worth.

RANGER, Tex., June 3 (AP).—Two persons were killed and nine injured, most of them slightly, by the derailment today of a Texas & Pacific passenger train carrying 25 passengers.

Engineer L. M. Mann, 65 years old, and Fireman Ernest Preston, 45, were killed.

Six persons were treated at hospitals here and three others at the scene of the accident near here, approximately 80 miles southwest of Fort Worth. Four of the injured were women.

Cause of the wreck was not determined.

No Scrambled Words In New Weather Code

Numbers Now Used to Send Data to Stations, and Reports Are More Complete and Cheaper.

"Retrospect medbury guerrillas russet lulla cursing command."

To a Weather Bureau man those words mean that in Galveston, Tex., the temperature is 78, the wind is from the south, dewpoint is 70 and there has been no precipitation in the last 12 hours. Starting July 1, however, things are going to be different.

Walter J. Moxom, head of the St. Louis office, who explained to a Post-Dispatch reporter the new system which is going into effect, said he and most of his staff had had headaches for several days trying to memorize the figures that are to take the place of the word code used for nearly 50 years.

"The new system's a dandy," he said, "and if you'll just sit down for a week or so I'll explain it to you. You see, we have been getting our reports by wire from the various stations in a sort of code —a bunch of words grouped together—from which we picture the conditions, make our maps and give the forecasts.

"All right. Now, we're junking that system. It doesn't tell a complete enough story."

The Old and the New.

He picked up a sheet of paper and said, "These words now on Galveston, they're all right as far as they go, but they don't go far enough. What the boys have been after is something you can look at and then say. It's raining in Galveston, not raining hard but just sort of drizzling, and the sky is slightly less than two-thirds overcast. Break it down, see?

"Now here's the new system."

He picked up another sheet of paper and said, "Over at Atlantic City the situation looks like this, '40743 20681 09160' and about five more groups like that. The 407 means Atlantic City, the next number is the cloud condition and the last one of the first group is the visibility. All the rest string out into a really thorough analysis.

"The reports are going to come in an teletypes every six hours instead of twice a day as before. And another important departure—the information used in map making is going to be collected and sent out at airport sub-stations in all the big cities instead of at the main bureaus. We'll continue taking observations for our records, of course, and for newspapers and radio.

More Complete and Cheaper.

"The big idea of this system is completeness and economy. It's a money-saver and it's going to make accurate detailed weather information from all over the continent available to the public, though in just what form we don't know yet. It's the last word and it's going to be international. However, I expect in Europe they're mainly interested in whether it's good fighting weather."

Moxom said weather bureau men are still working on the "long-range forecast." They have now perfected balloons equipped with radios that go up and broadcast conditions at different levels. The only drawback is that they lose the balloons and radios, but it is believed that both prices and balloons will fall rapidly as production increases.

BROTHERS CONFESS LOOTING MORE THAN 27 RESIDENCES

Youths Point Out That Many in West End; Police Recover $2000 in Loot They Pawned.

Two brothers, Edwin Dailey 21 years old, of 4432 Vista avenue, and Wilbert, 15, told detectives at the Page Boulevard station yesterday, police reported, they had committed more burglaries in the last few weeks than they could recall. The brothers pointed out 27 residences in the West End and on the South Side as among those they had entered.

Police recovered jewelry valued at $2000 from 10 pawnshops to which they were directed by the brothers. They also found a sack containing more jewelry behind a billboard in the 5000 block of Manchester avenue. Police will accompany the boys on a tour of the County in an effort to find other places which the two say they entered.

The brothers, who were picked up on suspicion at the corner of Hamilton and Easton avenues Thursday night, said they had made it a practice to enter homes while the occupants were away and to take only jewelry and cash. They were unable to say how much money they had obtained, but declared they had spent all of it on girls.

ALASKAN VOLCANO AT IT AGAIN

Indians Flee When Eruptions Recur; White Man and Wife Remain.

SEATTLE, June 3 (AP). — Indians fled today from the Village of Perryville, Alaska, frightened by the continued eruptions of nearby Mount Veniaminof.

Mr. and Mrs. A. D. Johnson, only white residents of the isolated community, wirelessed that a cannery tender had taken the last of the Perryville Indians to fishing camps. The mountain spouted fire and smoke again today, after a temporary lull. It became active May 23.

DYNAMITING ATTEMPT LINKED TO EXPULSION OF STUDENT

Ohio Parents and Boy Held; Explosive Found Under Superintendent's Home.

WOOSTER, O., June 3 (AP).—An attempt to dynamite the home of Smithville's Superintendent of Schools has been traced to parents disgruntled by their son's expulsion from high school, Sheriff Ed Mills said today.

Sixteen unexploded sticks of dynamite were found under the home of Supt. E. A. Hotchkiss April 24. A long fuse had misfired.

The Sheriff announced the detention in jail of Colley Peterman, 46 years old; his wife, Blanche, and their son, William, 18, all of Smithville. He said charges would be filed later.

CONCERT IN FOREST PARK PAVILION THIS AFTERNOON

St. Louis Federal Orchestra to Begin Series of Sunday Programs.

The St. Louis Federal Orchestra will begin a series of Sunday afternoon concerts at the World's Fair Pavilion in Forest Park at 2 o'clock this afternoon.

Another program will be presented this evening in St. Peter's Church, 225 West Argonne drive, Kirkwood. On Friday evening the orchestra will begin a series of concerts at Heman Park, University City.

Tonight's program at St. Peter's Church:

Overture, "Sakuntala" — — —Goldmark
Minute Valse — — — — — — — Chopin
"Rentch Poem" — — — — —MacDowell
"New Echoes," from the Metropolitan Opera House.
Intermission.
Dance of the Hours, from "La Gioconda" — — — — — Ponchielli
(a) "The Old Refrain" — — —Kreisler
(b) "Badinage" — — — — —Herbert
Symphony No. 4 in F Minor— —Tschaikowsky
1. Andantino in Mode di Canzona
2. Finale
Star Spangled Banner — — — — —Key

1500 ATTEND STUDENT RALLY ON DEMOCRACY

Letter From Roosevelt Read at High School Assembly in Auditorium.

A rally of 1500 high school students, who met to express their faith in the democratic form of government, was held yesterday at the Municipal Auditorium Opera House. Suggested last year by Dr. Henry J. Gerling, superintendent of instruction in the public schools, the rally was the climax of a program which included school assemblies on democracy, programs for parents, essay and poetry contests and radio sketches.

In a letter to the assembly, President Roosevelt wrote: "Our youth must be recruited for the service of democracy if the free institutions which have insured our happiness as a nation are to be perpetuated and transmitted to those who are to follow us. I trust that the celebration will inspire all who participate with a new sense of civic pride and civic responsibility."

Chorus of 1250 Sings.

The all-city high school chorus of 1250 voices and the all-city high school band with 85 members had major parts in the program, closing the rally with a vigorous presentation of Irving Berlin's "God Bless America," a song popularized on the radio by Kate Smith.

A dramatic sketch of pre-Revolutionary days was enacted, after a daughter, played by Miss Rose Glazer of Central High School, asked her mother, portrayed by Miss Betty Fisher of Roosevelt High, what she should write about in the democracy essay contest.

Dr. Gerling told the students: "History has laid upon your generation the sacred and most difficult duty of defending and preserving democracy at a most crucial period when humanity is divided against itself in bitter strife and when freedom and justice are threatened on every side.

"In a sea of hatred, persecution and war, the United States is today an island of peace and liberty. You can preserve that peace and liberty only if your enthusiasm is coupled with a knowledge of the experience and wisdom of the fathers of democracy.

"It is my hope that the year 1940 will see a congress of youth of the neighboring states and others convened in St. Louis for the purpose of formulating a young citizens' constitution for a permanent young citizens' organization. It is my hope that this organization will make of democracy a living force and make not one Young Citizens' day a year but 365."

Henry W. Kiel Speaks.

Henry W. Kiel, chairman of the assembly, asserted: "Never in our history were the youth of our country confronted with more confusing and misleading information than today. That is why I welcomed this plan which is to lead our youth back to the sources and ideals of democracy so that they might march forward and carry the Star-Spangled Banner into the future.

"With this assembly the work is not completed, and in the name of the older citizens interested in your work, I hereby extend an invitation to the Young Citizens' Boards, old and new, to their sponsors and to all those who made Young Citizens' day a reality to a pilgrimage to the tomb of Abra

FRANKIE PARKER TO PLAY IN TRIPLE A OPEN TENNIS MEET

ELLWOOD COOKE NOT TO DEFEND HIS TITLE HERE

Frank Parker, the boy who clinched America's victory over England for the Davis Cup in the challenge round of 1937, will compete in the third annual Triple A Open tennis tournament here June 12.

Carl W. Burst, president of the Triple A Club, said last night Parker would come here, possibly with several other ranking stars, from the Heart of America tournament at Kansas City this week.

Parker, former student of the nationally-known professional, Mercer Beasley, scored the United States team's third victory in the 1937 Davis Cup challenge round when he defeated Charles Hare of England. He had previously lost to Bunny Austin, while Don Budge and the doubles team had gained triumphs to make the score 2 to 1.

Parker married Beasley's wife following their divorce last year. He played in several tournaments last season and was eighth in the national rankings. He has been working in California and has played in no important events this year.

Elwood Cooke of Portland, Ore., Triple A Open winner last year, will not defend his championship as he is on the way, with Bobby Riggs, to compete in the English tournament at Wimbledon.

Parker In Kansas City Event.

KANSAS CITY, Mo., June 3 (AP).—Gene Mako, the nation's No. 2 tennis player, was seeded No. 1 today in the Heart of America invitational meet which gets underway here Monday. Wayne Sabin, also of Los Angeles, was placed in the No. 2 spot.

Others seeded are No. 3, Frankie Parker of Milwaukee; No. 4, Hal Surface of Kansas City; No. 5, W. F. Coen Jr., of Kansas City; No. 6, Edward Alloo of San Francisco; and No. 7, John Shoestrom of Chicago. The eighth berth was kept open temporarily.

Snyder to Race Here Tuesday

Jimmy Snyder, who finished second to Wilbur Shaw in the 500-mile automobile race at Indianapolis Decoration day, will compete in the midget races at Walsh Stadium Tuesday night.

Arrangements have been made by a St. Louis group to honor Snyder with a testimonial dinner at the Jefferson Hotel, June 26, it was announced last night by J. G. Taylor Spink, chairman of arrangements committee.

Tony Willman, Emil Andres and Ronney Householder, who also drove in the Indianapolis race, will also compete here Tuesday and will also be honored at the testimonial dinner.

62 Take Tennis Lessons.

Tennis lessons under the direction of Herbert Markwort began at Triple A Club yesterday with 62 persons attending the first session. They will continue for four weeks.

Muny Scores

HARLOND CLIFT LEAGUE.
WEBSTER 9, BOYS' CLUB 3.

Innings—	1	2	3	4	5	6	7	T.	H.	E.
Webster Statesmen	0	0	9	0	0	0	0	9	9	1
Boys' Club	0	0	0	0	1	1	0	3	4	3

Batteries: Webster Statesmen—Lanz and Lane. Boys' Club—Herman and Rogatschnig.

CENTURYS 21, CLAYTON A. C. 3.

Innings—	1	2	3	4	5	6	7	T.	H.	E.
Centurys	2	4	2	2	3	3	5	21	18	1
Clayton A. C.	2	0	0	0	1	0	0	3	6	3

Batteries: Centurys — Strupel and O'Brien. Clayton A. C.—Grayson, Weber and Allen.

HERMANN'S 24, SEVENTH WARD 1.

Innings—	1	2	3	4	5	6	7	T.	H.	E.
Hermanns	4	0	8	3	0	0	9	24	21	2
Seventh Ward	0	0	0	1	0	0	0	1	4	9

Batteries: — Hermann Undertakers—Thurnau and Dueker. Seventh Ward Democrats — Sertic, Arinicar, Jinkerson, Pastor and Artman, Bynun.

RAY BLADES LEAGUE.
BLACKHAWKS 5, REDBIRDS 4.

Innings	1	2	3	4	5	6	7	8	9	10	11	T.	H.	E.
Redbirds	3	1	0	0	0	0	0	0	0	0	0	4	10	6
B'hawks	1	1	0	0	0	2	0	0	1	—	5	5	2	

Batteries: Redbirds—Showman and Hall. Blackhawks—Seithel and Shoemaker.

ST. GEORGE 6, CARTER A. C. 3.

Innings—	1	2	3	4	5	6	7	8	9	T.	H.	E.
St. George	0	0	0	1	2	0	2	1	—	6	7	1
Carter A. C.	0	1	1	0	0	0	0	0	—	3	6	7

Batteries: St. George—Huelsing and Daniel. Carter A. C.—Kaltwasser, Donnelly and Carpenter.

HAMPTON 18, GRIMM A. C. 9.

Innings—	1	2	3	4	5	6	7	8	9	T.	H.	E.
Hampton	2	3	1	3	4	1	0	0	—	18	9	4
Grimm A. C.	0	0	0	4	2	0	3	0	—	9	11	6

Batteries: Hampton Avenue Business Men—Eichelberger and Golish. Grimm A. C.—Grimm, Russ and Lange.

Y. M. C. A. INDUSTRIAL NO. 1.
MONSANTO 5, PROCTOR-GAMBLE 4.

Innings—	1	2	3	4	5	6	7	8	9	T.	H.	E.
Monsanto	1	1	0	2	0	1	0	0	—	5	10	2
Procter-Gamble	0	0	0	0	4	0	0	0	—	4	9	2

Batteries: Monsanto—Lonsberg and Vahle. Procter-Gamble—Graves, Goodson and Ruehler, Tourville.

FOULKES 9, GAYLORDS 8.

Innings—	1	2	3	4	5	6	7	8	9	T.	H.	E.
Gaylords	2	3	3	0	0	0	0	0	0	8	7	3
Foukes	1	0	0	0	2	4	0	1	1	9	13	1

Batteries: Gaylords—McPheeters and Tuholski. Foukes—Suttereth and Siemer.

Y. M. C. A. INDUSTRIAL NO. 2.
RAMCOS 8, ADAMS 5.

Innings—	1	2	3	4	5	6	7	8	9	10	T.	H.	E.
Ramco A. C.	0	1	2	0	0	0	0	0	5	—	8	14	2
S. G. Adams	0	0	0	1	0	0	2	0	2	—	5	9	1

Batteries: Hughes and R. Martin; Tuck and Tassarek.

KEARNEYS 10, NATIONALS 4.

Innings—	1	2	3	4	5	6	7	8	9	T.	H.	E.
J. R. Kearney	3	1	0	5	1	0	0	0	0	10	12	4
National Candy	1	0	0	1	0	1	0	0	0	4	8	7

Batteries: Kearney Electric—Wulkof and Holke. National Candy—Hook, Wolff and A. Menze.

WAREHOUSE LEAGUE.
LOCAL 334, 7; LOCAL 481, 3.

Innings—	1	2	3	4	5	6	7	8	9	T.	H.	E.
Local 481	0	0	0	0	0	0	0	3	—	3	5	7
Local 334	4	2	0	0	0	1	0	x	—	7	11	2

Batteries: Vasques, Vining and Stuck; Zwadoski and Lato.

LOCAL 662, 7; LOCAL 543, 1.

Local 662	0	0	0	3	2	2	0	0	—	7	8	2
Local 543	0	1	0	0	0	0	0	0	—	1	5	7

Batteries: Dreschas, Schoults; Local 543, Cleary, Oswald.



Honor the Deserving.

EDWARD K. LOVE, Missouri's Number 1 Conservationist will be honored at a dinner Tuesday evening, June 6, at 7 o'clock. The celebration, sponsored by the sportsmen of St. Louis and vicinity, will have as its principal speaker the nationally famous cartoonist, conservationist and conversationist, Ding Darling.

There is no need to refresh the memories of those interested in the outdoors of Missouri of Mr. Love's record. One of the keymen in the planning of the famous Amendment Four which took the game and fish management out of the hands of politics, he capped a most worthy and unselfish work with a donation of one hundred thousand dollars to be used in furthering conservation in Missouri, the State whose resources he has known so intimately for half a century.

* * *

Fishing in Missouri.

First-week fishermen had at least average good luck as they waded Missouri waters. From all reports the catches were neither unusually heavy nor disappointingly light.

Probably the most popular fishing waters were the many arms of the Lake of the Ozarks and the lake proper. Although the lake is not quite up to the full stage, lacking about nine inches, fishing was good and most parties landed creels of bass, crappie and channel catfish. As usual, when the lake is low, the many arms gave up better catches.

The Meramec was well fished by the thousands who ushered in the season Decoration day. Likewise, the Huzzah, Dry Creek and other smaller streams.

Word from Springfield is that Lake Taneycomo, the Elk and White Rivers and other waters of the Southwestern part of the State are in good fishing condition.

* * *

Fishermen may invade all of Illinois in quest of game fish June 16. The State, divided into three zones, already is open in the southern zone, which extends eastward from the northern boundary of Madison County. This zone included Horseshoe Lake in Alexander County.

There is a daily limit of 10 and a possession limit of 20 in the aggregate of small mouth, large mouth black bass, Kentucky bass, white bass or yellow bass. Length limits are: for the Kentucky and black bass, 10 inches; white bass, eight inches yellow bass, six inches. Trout and all other game fish are to be taken from Illinois waters as per the dates mentioned.

* * *

Storage Vault for Worms.

For the past five years conservation groups, fly-tying houses and advocates of artificial baits have been pushing forward a program designed to increase the number of anglers using plugs, spinners and flies. Nevertheless, there will always be the old dyed-in-the-wool worm fisherman who prefers this bait to any other lure. Quite often, its attractiveness to game fish is attested by the day's catch.

J. A. Menard of Bonne Terre, Mo., is just such a fisherman and past experience has taught him that if he is to have the worms most attractive to the fish in August and September it means work right now. He states:

"I am one of those who believes in using plugs, minnows, dough balls or flies, whatever it is that gets me my limit of fish. Every year there comes a time, in fact, about every trip, when I feel like trying a nice big worm. My trouble is that I just don't seem to be able to keep worms in good condition through the hot months. What is the best way to keep them tough and full of fight?"

* * *

One of the best ways of keeping a large supply of worms in first class condition so they will snap back at the bass is to construct a box. It should be of at least one inch lumber, about six by four by three foot depth. Paint the inside with pitch or cover with several layers of gunny sack. Sink all but about four inches of the box in the ground in some shady spot. Fill to within eight inches of the top with leaf mould and good rich soil. Do not use sandy soil.

About once a week sprinkle some coffee grounds, powdered milk, or cornmeal lightly over the surface. During real hot weather sprinkle with a little water, being careful not to use enough to allow it to seep to the bottom or it will sour the soil and the worms will die within 48 hours. During the hottest days place a couple of sacks over the top to keep out some of the heat. This box should take care of at least a thousand worms and will keep most of them through the entire summer.

* * *

Ten Per Cent for Fishermen.

Carl D. Shoemaker indicates that the National Wildlife Federation of which he is secretary, is behind proposed legislation that should materially aid fishing in the United States. His organization sponsored the Pittman-Robertson bill, earmarking the 10 per cent excise tax derived from arms and ammunition for use in wildlife restoration, a reality.

Another plan being formulated would earmark the 10 per cent excise tax, derived from the sale of fishing tackle, to be spent in the creation of fish hatcheries and fish restoration.

The proposed bill will be patterned after the Pittman-Robertson bill and probably will be ready to be presented to Congress next fall. At present nothing is allowed for fish restoration. It is limited in its benefits to four-footed game, upland birds and waterfowl.

All sportsmen are being urged to join the National Wildlife Federation. There are no annual dues. The address is Carl Shoemaker, 409 Normandy Building, Washington, D. C.

* * *

The Firing Line.

One of the best shooting tournaments to be held in the St. Louis area since the 1936 National Skeet Championships will start Friday at Creve Coeur (Mo.) The best men and women trapshooters of the Middlewest will gather for the three-day Missouri State shoot. Sponsored by the Federation of Missouri Trapshooters, of which O. E. Grecian is president, the events are primarily for residents of Missouri, but plenty of competition is available to any shooter regardless of his place of residence.

Friday will feature the Missouri doubles championship, while the singles title will be decided Saturday with classes for men, women, juniors (for boys under 18 years of age), neophytes (those who have not shot at registered targets before 1939) and veterans (open to shooters 65 years of age or over). Sunday will see the crowning of the team champions, the zone team champions, the non-resident team race and the Missouri handicaps.

* * *

Coming Shoots.

Arnold MacGreggor of Potosi, Mo., dropped us a card this week asking for dates of trap and skeet shooting events within driving distance of here. The following are all the events for which we have dates and which we consider within driving distance of St. Louis: June 9-11, Missouri State shoot, Creve Coeur, St. Louis County, Mo.; June 18, Illinois Skeet Shooting Association shoot, Lacon Gun Club field, Lacon, Ill., and the Oklahoma State two-man team championships, Southern Hills Country Club, Tulsa, Ok.; June 23-25, Kansas State shoot, Union Pacific Gun Club, Kansas City, Kan.

* * *

Wildlife Meeting.

Monthly meeting of the Wildlife Conservation Organization of Missouri will be held Thursday, June 8, 1939, at 8 o'clock, at Gambrinus Hall, 3628 Wisconsin avenue. Ladies are invited.

Notre Dame Field House Dedicated to Rockne's Memory

SOUTH BEND, Ind., June 3 (AP).—The dream of his lifetime came true in death today for the late Knute K. Rockne as Notre Dame's new memorial fieldhouse was dedicated to his memory.

The former Notre Dame athletic director and football coach was killed in an airplane crash in 1931. For years he had hoped to see the culmination of his university's athletic program which today's ceremonies marked.

Highlighting Notre Dame's ninety-fifth annual commencement, the dedicatory addresses in memory of "Rock" were made from a platform in front of the fieldhouse.

His football and track teammates of yesteryear sat together, recalling the "Rock" of cinder path and gridiron. His widow and their two sons sat together on the platform, looking on with poignant memories of "Rock," the husband and father. Old grads who were his mates in the silver jubilee class of 1914 were in the audience.

A flag-draped color photograph of the former coach topped the platform, which was flanked by the university band and the university choir.

Monseigneur William Murphy, 83, of Sandusky, O., who married the Rocknes, paid his first visit to Notre Dame. The Rev. Michael Shea, author of the "Notre Dame Victory March" which spurred many a Rockne team to victory, came from Ossining, N. Y.

Speakers included Arch Ward, Chicago Tribune sports editor, master of ceremonies; the Rev. John F. O'Hara, Notre Dame president; Maj. John L. Griffith, Big Ten commissioner; Charles E. (Gus) Dorais, University of Detroit Athletic Director; Frank E. Hering, first Notre Dame coach and now a university trustee; Elmer E. Layden, present athletic director, and Capt. Willia. Wood, of West Point, Army football coach.

The $600,000 building is an 182-by-210-foot gothic structure and was designed to provide for interhall athletics—an activity in which Rockne always was intensely interested.

19 MEN ENTER OZARK A. A. U. 440-YARD RACE

Nineteen men have entered the 440-yard dash in the annual Ozark A. A. U. track and field championships to be held next Sunday at the Crystal City High School field. Five of the 440 runners frequently have run the distance in less than 50 seconds.

Heading the list is the Carbondale teacher, Charles Strusz, who in four years of college competition lost only five of his 53 races. One of his conquerors, Clinton Allison of Crystal City, now running for Cape Girardeau, also has entered.

Strusz four years ago pushed Steve Gallauer to the present record of 50.4 over the Maplewood track. At that time both boys were running for the St. Louis Relay Association. Strusz was a soldier at Jefferson Barracks, while Gallauer was a steel worker in Granite City (Ill.). Strusz's best time over the quarter is 48.7 and 16 times he ran the distance in better than 49 flat.

Ray Alsbury, Butler, and William Lewis, freshmen at the University of Illinois, are two others who have done better than 50 flat in races this year. Although Charles Malloy, captain of the St. Louis University team, has not run the quarter this year, he plans on going the distance next Sunday and has broken 50 seconds several times since entering college.

The deadline for entries is Monday at midnight. They may be filed either at the A. A. U. office, Hotel De Soto, St. Louis, or with Harry Weier, Festus, Mo.

BIEN BROTHERS TO PLAY FOR EAST SIDE TENNIS MEET TITLE

The Belleville brothers, Darvin and Cal Bien, will meet for the singles championship of the Southwestern Illinois High School Conference tennis tournament this afternoon at Belleville.

They reached the final in the tourney yesterday at East St. Louis, Darvin defeating Simpson of Alton, 6-2, 6-4, and Cal turning back Long of Granite City, 6-0, 6-1, in the semi-finals.

Norman Paul and Kenney Bloomer, Collinsville, captured the doubles title by winning from Bill Libby and Harris of Granite City, 2-6, 6-3, 6-3, in the final.

The team championship which Granite City unsuccessfully defended went to Belleville, which counted 15 points. Collinsville scored 14, Granite City 13, Alton 12, East St. Louis 10 and Edwardsville 9.

LEGION PROGRAM AT BROWNS' GAME TODAY

Graduates of the American Legion junior baseball league will participate in a fungo-hitting contest at Sportsman's Park today as part of "American Legion Day."

Heine Meine and Johnny Tobin, former Brownies and Legion graduates will compete against Mel Mazzera and Chet Laabs, also products of Legion play. Bob Harris of the Browns and Angelo Giuliani, Washington catcher, both legion graduates, will do the judging.

Flag-raising exercises will precede the start of the doubleheader. Stephen F. Chadwick, national commander of the Legion, will address the crowd over the park's public address system.

MUNICIPAL LEAGUE BASEBALL SCHEDULE

BARRETT INTERMEDIATE LEAGUE—Public High Stadium—Mohawk A. C. vs. St. Francis De Sales, 1 p. m.; St. John Nep. vs. Pelligreen Construction, 3:30.

RAY CAHILL INTERMEDIATE LEAGUE—Forest No. 15—Swarthout Cubs vs. Falcons, 1 p. m.; Hoelker Sport Club vs. Midget A. C., 3:30 p. m.

JOE MEDWICK JUNIOR LEAGUE—Minnie Wood Park—Alabama Boosters vs. Rangers, 1 p. m.; Carl and Ruby Market vs. Gray's Grove, 3:30 p. m.

JOHNNY MIZE JUNIOR LEAGUE—Blewett High—Flyers A. C. vs. Kingsway Crowns, 1 p. m.; No. 10—Silver Rose vs. Wellston Red Birds, 3:30 p. m.

BILLY SULLIVAN JUNIOR LEAGUE—Sublette Park—Glick Laundry vs. Forget-Me-Nots, 1 p. m.; Swarthout Cubs vs. Mohawks, 3:30 p. m.; Forest No. 16—John T. Dolan vs. Jerger Electric Co., 2:30 p. m.

CITY LEAGUE—O'Fallon No. 1—Union Printers vs. Kesslers, 1 p. m.; Kesslers vs. Union Printers, 3:30 p. m.; O'Fallon No. 2—Meyer Bar-B-Que vs. American Bed & Spring, 2:15 p. m.

COLORED INDUSTRIAL LEAGUE—Tandy Park—Scullin Steel vs. 20th Ward Democrats, 1 p. m.; McDonald Stars vs. Harper-Potter Roofers, 3:30 p. m.

COMET LEAGUE—Forest No. 11—Meier Co. vs. Ahepa, 2:15 p. m.; Forest No. 12—St. Louis U. High vs. Advertisers, 2:15 p. m.

COMMUNITY LEAGUE—Forest No. 7—Logomarsino Market vs. Southwest A. C., 2:30 p. m.; Forest No. 9—St. Louis Post-office vs. Duffin Service Station, 2:30 p. m.; Forest No. 8—Wormser Hats vs. Western Sport Club, 2:30 p. m.

DE MOLAY LEAGUE—Forest No. 13—Maplewood vs. Webster, 2:30 p. m.; Forest No. 14—Sentinel vs. Clayton, 2:30 p. m.

DIAMOND FOUR LEAGUE—Marquette No. 1—Kerner vs. Serbians, 1 p. m.; Southland Lunch vs. Maurer, 3:30 p. m.; Marquette No. 2—St. George vs. Thau Nolde, 2:15 p. m.

MERCANTILE LEAGUE — Fairground No. 3—Pete Molina vs. Drifters, 2:30 p. m.; Fairground No. 4—18th Ward Adv. vs. St. Michaels, 2:30 p. m.

MID-CITY LEAGUE—Sherman No. 1—Garavelli vs. Hogans, 2:30 p. m.; Sherman No. 2—Dave's Hollywood Shop vs. Briggs (Ins.) Hoffman, 2:30 p. m.

NORTH SIDE LEAGUE—Fairground No. 1—Lange Dairy vs. D. A. V., 2:30 p. m.; Fairground No. 2—Lindell Trust Co. vs. Carter Carburetor Co., 2:30 p. m.

RED BIRD LEAGUE—Fairground No. 5—Congress Bowling vs. Union Biscuit, 2:30 p. m.; Fairground No. 6—Bilgere Motor Co. vs. Oak Hill A. C., 2:30 p. m.

GEORGE SISLER LEAGUE—Ferguson, Mo.—Lehmuth vs. Kiensira, 2 p. m.; Berkeley City—The Elms vs. St. L. Bus, 2 p. m.; Baden—West Side Buick vs. B. C. Reds, 2 p. m.

SOUTH SIDE LEAGUE—Carondelet No. 1—Stifel Realty Co. vs. Natural Set Up Soda, 2:15 p. m.; Carondelet No. 2—Kelier Drug Co. vs. Emmett A. C., 2:15 p. m.

SOUTH SIDE SODALITY LEAGUE—Cherokee No. 1—St. Agatha vs. St. Joseph, 2 p. m.; Cherokee No. 2—Holy Trinity vs. Assumption, 2 p. m.

SOUTH SIDE Y. M. C. A. BROTHERHOOD LEAGUE—Roosevelt Field—Vetoris vs. Stags, 1 p. m.; Comets vs. Sportsmen, 3 p. m.

Major League Averages

AMERICAN LEAGUE

(Including Games of June 1.)

TEAM BATTING.

	AB.	R.	H.	2B	3B	HR	Pct.
Washington	1322	180	374	54	24	7	.283
Boston	1221	217	343	83	8	30	.281
New York	1278	250	358	61	14	38	.280
Detroit	1384	192	386	72	16	27	.279
Browns	1350	197	377	69	14	20	.279
Cleveland	1219	166	337	63	18	20	.276
Chicago	1230	164	320	50	8	17	.260
Ph'delp'a	1207	156	310	56	13	24	.257

TEAM FIELDING.

	DP.	TP.	PO.	A.	E.	Pct.
New York	36	0	997	382	20	.986
Detroit	35	0	1050	406	34	.977
Chicago	37	0	979	420	37	.973
Boston	28	0	923	417	45	.968
Philadelphia	31	0	936	363	46	.966
Browns	38	0	998	419	51	.965
Cleveland	20	0	958	400	55	.961
Washington	33	0	990	419	65	.956

INDIVIDUAL BATTING.

	AB.	R.	H.	HR.	RBI.	Pct.
Spindel, Browns	15	3	7	0	3	.467
Marcum, Brns	22	3	10	0	5	.455
Hale, Clev.	42	6	17	1	10	.405
Campbell, Clev.	69	16	26	2	14	.377
Gelbert, Wash.	52	16	19	0	9	.365
Dickey, N. Y.	131	36	47	5	29	.359
Foxx, Bos.	106	28	38	7	27	.358
Sullivan, Brns.	71	11	25	3	15	.352
Gryska, Browns	29	2	10	0	7	.345
McQuinn, Brns.	154	28	53	4	25	.344
Hoag, Browns	149	24	51	2	32	.342
Trosky, Clev.	117	22	40	4	20	.342
Kuhel, Chi.	123	24	42	3	13	.341
Rigney, Chi.	15	2	5	0	1	.333
McCosky, Det.	149	29	49	1	8	.329
Weatherly, Clev.	79	9	26	0	8	.329
Keltner, Clev.	128	17	42	5	26	.328
Wright, Wash.	138	24	45	0	37	.326
Miles, Phil.	132	21	43	0	10	.326
Higgins, Det.	62	6	20	0	10	.323
Tabor, Bos.	140	19	45	1	25	.321
Ambler, Phil.	98	3	18	0	6	.321
Tebbetts, Det.	72	5	23	0	9	.319
Greenberg, Det.	148	34	47	10	34	.318
Selkirk, N. Y.	86	27	27	9	33	.314
Keller, N. Y.	119	24	37	2	21	.311
Gehringer, Det.	149	31	46	7	31	.309
Doerr, Bos.	139	24	43	4	19	.309
Mazzera, Brns.	105	21	32	3	18	.305
Kr'skas, Wash.	23	2	7	0	1	.304
G.Walker, Chi.	152	25	46	5	28	.303
Wasdell, Wash.	109	12	33	0	12	.303
Lewis, Wash.	122	21	37	1	17	.303
Early, Wash.	43	4	13	0	8	.302
York, Det.	90	15	27	4	17	.300
Solters, Clev.	60	13	18	2	10	.300
Non'kamp, Bos.	10	1	3	0	0	.300
Myer, Wash.	137	16	41	0	14	.299
Heath, Clev.	107	19	32	2	13	.299
R.Ferrell, Wash.	67	7	20	0	8	.299
Pytlak, Clev.	71	5	21	0	5	.296
Case, Wash.	153	29	45	1	9	.294
Dean, Phil.	17	3	5	0	5	.294
Gant'bein, Phil.	137	19	40	1	8	.292
Gordon, N. Y.	138	26	40	6	31	.290
Walker, Det.	131	23	38	5	15	.290
Kress, Br-Det	107	16	31	0	16	.290
Roife, N. Y.	159	32	46	3	20	.289
Appling, Chi.	131	19	35	0	14	.289
Thompson, Chi.-Br'ns.	76	19	22	1	5	.289
Peacock, Bos	45	4	13	0	7	.289
Cramer, Bos.	156	32	45	0	18	.288
Nagel, Phil.	98	13	28	4	11	.286
McNair, Chi.	70	9	20	2	14	.286
Travis, Wash.	123	15	35	2	18	.285
Williams, Bos.	138	21	39	8	37	.283
Fox, Det.	120	8	34	0	11	.283
Vosmik, Bos.	143	30	40	3	26	.280
Shilling, Cl.	90	7	25	0	9	.278
Henrich, N. Y.	127	26	35	5	22	.276
Cronin, Bos.	117	27	32	5	27	.274
Webb, Cleve.	70	8	19	0	4	.271
Treab, Chi.	59	8	16	0	4	.271
Kreevich, Chi.	119	16	32	1	15	.269
Glenn, Browns	67	7	18	1	5	.269
Ruffing, N. Y.	30	3	8	0	9	.267
Hayes, Phil.	79	13	21	4	14	.266
Bejma, Chi.	73	10	19	2	10	.260
Etten, Phil.	132	15	34	3	26	.258
Johnson, Phil.	129	27	33	5	20	.256
Radcliff, Chi.	82	10	21	1	15	.256
Crouchet, Det.	70	8	18	0	4	.257
Crosetti, N. Y.	155	30	38	2	16	.245
Moses, Phil.	49	4	12	0	2	.245
Gallagher, N.Y.	41	8	10	2	9	.244
Owen, Chi.	144	17	35	0	10	.243
Ch'man, Phil.	113	21	27	5	14	.239
Estalella, Wash.	63	5	15	2	6	.238
Ber'dino, Br'ns.	119	8	28	0	17	.235
Bell Br's-Det.	94	9	22	1	15	.234
Bruckner, Phil.	47	7	11	2	11	.234
Welaj, Wash.	47	3	11	0	7	.234
Almada, Br'ns.	95	14	22	1	5	.232
Heffner, Br'ns.	69	5	13	0	3	.188
Christman, Det-Browns.	38	1	7	0	0	.184
Hughes, Br'ns.	21	6	2	0	0	.095

PITCHERS' RECORDS.

	W.	L.	IP.	H.	R.	BB.	SO.
Pearson, N. Y.	5	0	41	37	23	15	23
Hadley, N. Y.	4	0	37	30	11	25	22
Donald, N. Y.	4	0	35	32	11	7	16
Sundra, N. Y.	3	0	30	34	17	19	8
Brown, N. Y.	3	0	25	19	3	5	8
Potter, Phil.	2	0	29	32	16	15	6
Murphy, N.Y.	1	0	22	20	9	8	11
Ostermueller, Bos.	1	0	22	25	16	8	3
Mas'son, Wa.	1	0	19	16	12	11	6
Weaver, Bos.	1	0	10	12	6	5	1
Ruffing, N. Y.	7	1	62	55	20	19	27
Bridges, Det.	6	1	60	46	17	18	37
Feller, Clev.	8	2	80	61	26	39	75
Grove, Bos.	4	1	52	47	19	16	20
Leonard, Was.	4	1	49	62	28	12	14
Lyons, Chi.	1	1	44	34	11	6	18
Deitrich, Chi.	4	1	43	41	19	18	14
Milnar, Clev.	3	1	53	58	24	32	18
Nelson, Phil.	3	1	38	43	20	10	12
Hewing, Bos.	3	1	23	22	13	5	11
Hudlin, Clev.	5	2	67	66	21	17	10
Rich, Bos.	4	2	46	35	18	19	13
Newson, St. L.-Det.	5	3	78	86	44	33	49
Gomez, N. Y.	3	2	52	47	19	16	27
Carrasquel, Wash.	3	2	48	33	15	14	15
Auker, Bos.	3	2	42	45	30	22	10
Bagby, Bos.	3	2	42	54	26	16	14
Kramer, St.L.	4	2	62	72	55	37	38
Rigney, Chi.	3	3	41	59	33	20	11
E. Smith, Phil.-Chi.	3	3	38	35	20	24	14
Trout, Det.	2	2	38	37	15	15	19
Hildeb'd, N.Y.	2	2	33	29	8	10	10
Dean, Phil.	2	2	31	24	14	21	15
aynes, Wash.	2	2	27	29	20	15	9
McKain, Det.	1	1	37	30	18	11	13
Joyce, Phil.	1	1	30	31	16	9	4
Harris, Det.-St. L.	1	1	30	35	16	12	13
Trotter, St. L.	1	1	26	36	19	8	5
Galeh'se, Bos.	1	1	26	30	18	13	15
Thomas, Phil., Wash.	Det. 1	1	15	22	16	5	1
Caster, Phil.	3	4	56	48	24	12	27
Wilson, Bos.	2	3	27	35	21	15	6
H'hries

IS MEET

BEA BARRETT IN WOMEN'S WESTERN OPEN

Led by two "business women" golfers, Mrs. Opal Hill of Kansas City and Miss Helen Hicks, a number of the well-known women golfers have filed their entries for the Women's Western Open golf tournament to be held at Westwood Country Club, June 12-17.

Among the other entrants are Miss Bea Barrett, Minneapolis, defending champion; Miss Shirley Ann Johnson, Miss Ella Mae Williams, Miss Dorothy Foster, Miss Ada Rew, Miss Gene Dettweiler, Chicago; Mrs. Bert Weill, Cincinnati, Miss Phyllis Buchanan, Denver, Mrs. Myron Davey, Washington, D. C.; Mrs. Chester Keating, Miss True Davis, Joplin, Mo.

Perhaps the only outstanding woman golfer who won't compete will be Miss Patty Berg, Minneapolis, who is pointing toward the women's Trans-Mississippi tournament to be held in her home city a week after the tournament here is completed.

Cyclists to Hold Runs.

Members of the Century Road Club, St. Louis Cycling Club and Universal Cycling Club will gather at Grand and Market at 8 o'clock this morning to pedal to Falling Springs, Ill.

SOFTBALL

LAST NIGHT'S RESULTS.
SOUTH SIDE PARK—Curlee 8-12-0, Clay 1-3-7 (girls); Independent 7-5, Hoppe 0-4-3 (men).
NORTH SIDE PARK—Berg-jans 7-3, Falstaff 4-8-5 (girls); Wendeiers 10-7, Double Cola 3-9-2 (men).
ST. LOUIS PARK—Breitmeyers 11-5, Cleo Cola 0-4-3 (girls); Holts 18-10, Tobacco Workers 6-4-10 (men).
MAPLEWOOD PARK—Commerce 9-5, Immanuel Church 5-5-10 (girls); A. Edwards 3-6-1, Rainbow 2-4-0 (men).
TODAY'S SCHEDULE.
SILVER SEAL PREP LEAGUE.
SOUTH SIDE PARK—Grapes vs. Kota (girls), 1:30 p. m.; Oranges vs. Root Beer (girls), 3 p. m.
NORTH SIDE PREP LEAGUE.
NORTH SIDE PARK—K'mer Girls vs. Duro (girls), 1:30 p. m.; Mellow vs. Metropolitan (girls), 3 p. m.
TONIGHT'S SCHEDULE.
MAPLEWOOD PARK—Cleo Cola Toastmaster, North Side Park (girls) vs. Commerce, Maplewood Park (girls); exhibition; Hoppe Sisters vs. Union (men).
ST. LOUIS PARK—David Hess Melber (girls); Omaha vs. Phelim O'Toole (men).
SOUTH SIDE PARK—Missouri Pac. vs. Commerce, Maplewood Park (girls); national vs. P. D. George (men).
NORTH SIDE PARK—Falstaff vs. Roth's Athletic, Maplewood Park (girls); exhibition; Dollar vs. Varas (men).

Sports News in Pages 13-15

POST-DISPATCH
Fashion Plans

Post-Dispatch,
Dept.
the Post-Dispatch:
Daily Only ☐ Sun. Only
(Date)
(Date)
(Name)
State
following address:
State

Marriage Licenses Births Recorded Burial Permits

MARRIAGE LICENSES.

William Davis— —4330 Arco
Ethel Earney — —1115 Tower Grove
Walter Vandeventer — —3535 Iowa
Edna Schiller — —3304 Cherokee
Charles Q. Chapman — —Bloomington, Ill
Mary J. Craig — —Bloomington, Ill
John Hawkins — —1108A Montgomery
Jessie McMillian — —1406 Madison
Edward J. Chierek — —1825 N. 20th
Leona J. Czarnopys — — 4538 Genevieve
John Joseph Klingries — —St. Louis
Josephine Jose Spavale—1829 North Market
James L. Lamb — —Bonnie, Ill
Margaret L. Mary—West Frankfort, Ill
Stanley Wright McNeely— Effingham, Ill
Mabel Arthel Kuffel — —Altamount, Ill
William J. Riley — —1622 S. 13th
Domino J. Maiorino — —2924 Macklind
James Strickling — —1436A Blair
Acarthia Jones — —1513 Biddle
Stephen E. Luster — Culver City, Cal.
Mrs. Luella M. Heffernan — Los Angeles
Tony F. Novick — — 1622 Helen
Catherine T. Rozumek — —2630 Palm
John Baker Jr. — — 3936 Cook
Katherine Boyd — — 3936 Cook
George A. Walker — — 3818 Connecticut
Edna L. Hudson — — 3947 Shaw
Robert Lloyd Boas — Princeton, Ill.
Mae Martin — — Lincoln, Ill.
Wayiter J. Gog — — 700 Holly Hills
Ruth J. Brueggemann — 3844 Fairview
Steve A. Heinrich Jr. — 1802 Arsenal
Adele M. Kuntscher — 1218 S. Seventh
William F. Hoffman — — 5508 Helen
Julia McBride — — 5085 Ruskin
Lawrence Haynes — — 1214 Blair
Ernestine Duncan — — 4322 Page
Leroy Piffner — — — Belleville
Ann Buechler — — — Belleville
Ralph E. Landry — — 4263 Louisiana
Melba C. Kuhlmann — 5967 North Pointe
John L. Alexander — — — Collinsville
Ruth Thomas — — — Collinsville
Russell A. Schmidt — — 3714A Texas
Marie L. Atwenger — — 1835A Menard
Wesley Barton — — 5300 Second avenue
Mrs. Anne Ferry — — 4162 Wilmington
William W. Kannawurf — 918A Russell
Helen Krainovich — — — 922 Lame
Frank B. Jones — — 2554 W. University
Mrs. Dorothy E. Schnur — — 2554 W. University
Edward J. Risha — — — 1305 Dolman
Margaret Ganem — — — 913 Morrison
Marvin E. Rice — — — Mexico, Mo.
Una Belle Hogan — — — Granite City
Allan D. Sparks — — — 6980A Hancock
Mary Alice Creamer — — 7109 Canterbury
Bernard C. Watson — — — Danville, Ill.
Betty M. Jones — — — Danville, Ill.
Curtis Cavitt — — — — Peoria, Ill.
Ora Lee Thompson — — — Peoria, Ill.
George A. Young — — — 4515 Beacon
Mary L. Berlando — — — 4936 Thekla
Paul Ivey — — 4230A West Belle
Evelyn Burgette — — — 1906 Goode
Louis A. Theobald — — — Red Bud, Ill.
Lucy J. Winkelmann — — — Clayton, Mo.
Dr. William J. Francka — — 1309 Lafayette
Ann M. Micuch — — 4248 California
Squire Hunter — — — 3150 Sheridan
Iola Johnson — — — 4234 Cote Brilliante
David Joseph — — —4875A Kossuth
Mary Lazer — — — 3615 N. 9th
Charles A. Micneco — — — 5214 Wilson
Marcella F. Ameis — — — 5309 Odell
Paul Ulmer — — — 4425 West Pine
Opal Orsborn — — — 4944 Forest Park
Maynard W. Ayers — — — Mattoon, Ill.
Maxine Goodson — — — Mattoon, Ill.
Roy Bland — — — — 909 Clinton
Mrs. Annie Ronnenberg — —Evansville, Ill.
Albert F. Kassing — — 1911 Montgomery
Emma Wiedenbroker — — 4115 Dryden
William F. Audrain — — — 1665 Lulu
Harriet L. Lash — — 6314 Olive St. rd.
Harry G. Hurd — — — —Chicago
Edith Kay Bosonette — — — Nokomis, Ill.
John George Roehrich — — 1526A N. 9th
Cincinta C. De Carol — — 1504 S. 19th
Robert Reddie — — —2903 Deckson
Mrs. Bessie M. Warfield — — 28 S. Rankin
Milton F. Greenstreet — — 6202 Virginia
Meiba D. Lower — — — 6426 Michigan
Abner Jackson — — — —Dallas
Mobeller King — — — Halls, Tenn.
Russ Vontayes — — — 3015A Lucas
Mary M. Madison — — — 3422 Franklin
Jesse J. Glover — — — 5722 Edward
Esther Oberfelder — 4513 Natural Bridge
Morris Dougan — — 809 Lemay Ferry rd.
Clara Williams — — — 6812 Minnesota
Richard F. Rauch — — — 4533 Ray
Myrtle A. Krondl — — — 5960 Wanda
William H. Denning — —5907A Highland
Josephine M. Kruessel — — — Florissant
John Joseph Schaffer — — 2013 Lynch
Mary A. Kustra — — — 137A St. George
Carl G. Burcham — — — Decatur, Ill.
Thelma G. McConnell — — Decatur, Ill.
Fred Brittan Jr. — —Richmond Heights
Florence Baumann — 4932 W. Florissant
Theodore Fehrt — — 4126 Red Bud
Julia Marcucci — — 4664A Elmbank
Carl Napoleon Thomas — Webster Groves
Roberta Barr — — —2618A Spruce

AT CLAYTON.

William Pope — — — —Valley Park
Ada Smith— — — — —Valley Park
George E. Leutwiler— —University City
Jessie C. Jablonsky — — — —Clayton
Archie W. Kehr Jr. — — — —Kirkwood
Vera Poole — — — — —Kirkwood
Roman Zambruski— — —University City
Mary Muse — — — — —University City
David Clarice — — — —238 S. Newstead
Ruth Keethler — — — —1913 Angelrodt
Frank Bredall — — — — —Kirkwood
Kenan Johnson — — — —Webster Groves
Robert A. Linton — — — —Maplewood
Marietta Hoelscher — —Richmond Heights
John McEnaney — — — —2918 N. 23d
Mary Arena — — — — —Clayton
Clyde Black— — — — — —Lenox, Mo
Jane Ann Poore — — — — —Lickinig, Mo
Robert Stewart — — — —1544A N. 16th
Rose Mae Farr — — — — —Wellston
La Vern Osborn — — — —Bridgeport, Ill
Genevieve Mitchell — — —Bridgeport, Ill
Clarence Haun — — — — —Fieldon, Ill
Theresa Hughes — — — —Fieldon, Ill
George E. Schaaf — — — —Fieldon, Ill
Catherine Carrico — — — —Baden Station
Chester J. Knapp— — — —East St. Louis
Alice R. Schaub — — — —East St. Louis
Noel Robinson — — — —5977 Hamilton ter
Augustine Henry — — — —Pine Lawn
Alex Forster — — — — —Pine Lawn
Pauline Trees — — — — —1435 Benton

BIRTHS RECORDED.

(If a birth does not appear in this column within two weeks, the Health Department asks that parents request physician to send a report to the Bureau of Vital Statistics, 10 Municipal Courts Building.)

BOYS.

Edgar and Lula Duke, 3814A Windsor.
Booker and Queen Harrell, 3011 Dickson.
John and Rosie Glenn, 1420 N. 15th.
John and Lula Lewis, 1005 N. 14th.
James and Corintha Tilworth, 2601 N. Whittier.
Woodrow and Mary Smith, 105 S. 16th.
Archie and Elola Crump, 4227W N. Market.
James and Lorine Pearson, 1435 N. 22d.
Rosco and Ethel Hughes, 3218 Chouteau.
Frank and Emma Luckett, 220 Marion.
William and Susan Owens, 4917 Maffitt.
Martin and Bertha Brand, University City.
Phillip and Hilda Schiffer, Clayton.
Richard and Florence Well, Clayton.
William and Mary McCormick, 2823 Pennsylvania.
Harold and Genevieve Heitmann, 4203 Castleman.
Theodore and Caile Costos, 3971 Cleveland.
William and Elizabeth Rickert, 3818 Texas.
Leo and Hermina Meyer, 2334 Arlington.
Clarence and Wanda Nagle, Wellston.
James and Ora Coffman, Salem, Mo.
Edward and Jean Butts, 1920A E. Grand.
Howard and Helen Shelly, 4426 Forest Park.
Lawrence and Marjorie Barthel, Belleville.
Theodore and Elaine Christensen, 5892 Cabanne.
Arthur and Louise Stroot, Rock Hill Village.
Bernard and Charlotte Black, 5092 Maple.
Harold and Gertrude Nebel, High Hill, Mo.
Delbert and Marjorie Jones, East Alton.
Sylvester and Vella Valleroy, 1249 Delaware.
James and Viola Churchill, 3516A Cass.
Ethan and Sophie Shepley, Clayton.
Lester and Pansy Limbaugh, 1529 S. 9th.

GIRLS.

James and Lela Hicks, 1817A N. Garrison.
William and Sadie Toler, 3516A Cozens.
Leon and Beulah Cummings, 2103A Walnut.
Joe and Helen Price, 3147 Laclede.
Hura and Henry Baldwin, 1914A Carr.
Dave and Grace Sanders, 1717 Papin.
Leon and Bertha Davison, 2414A N. Sarah.
Edgar and Dorothy Rigler, 3018 Lawton.
Roosevelt and Huetta Woods, 2324 Carr.
Owens and Ernestine Johnson, 4340 Labadie.
William and Kathryn Schorer, Perryville, Mo.
James and Evelyn Blanton, University City.
William and Lorene Hall, 3681 Folsom.
Louis and Lily Detterman, Florissant.
Fred and Virginia Light, 3323 Park.
Orville and Stella Knight, 4149 Cleveland.
Nicholas and Theresa Till, 5511½ Virginia.
Bernard and Vernell Rogers, 3512 S. Compton.
Clarence and Ann Sartel, 1842 S. 13th.
Jack and Caryl Weiller, Clayton.
Ewell and Clara Patt, Bonne Terre, Mo.

BURIAL PERMITS.

Jacob Vance, 50, 1617 Clark.
John Paulus, 54, 1809A S. 11th.
Hager Harveson, 60, 3512 Lawton.
Albert C. Stupp, 39, 2690 Utah pl.
John Mahieger, 73, 3442 Ohio.
Barbara Puhl, 79, 3326 Arsenal.
Marie Remmert, 56, 3831 Wyoming.
Amelia Saxton, 84, 1014 S. Grattan.
Mathilda Westermann, 73, 3842 Cleveland.
Roscoe H. McCord, 51, 4238 Blaine.
Howard Hall Jr., 9 months, 2703A Walnut.
Ferrucio (Frank) Pagnini, 71, 4121 Gano.
William D. Coleman, 58, 6602 Southwest.
Benita Valdez, 57, 500 Gimblin.
Paul W. Hamman, 41, 4144 Magnolia.
Emma Hutchison, 68, 9003 Lackland.
Henry Stenz, 75, 4364 Vista.
Rilla Mae Wasek, 28, 4509 Natural Bridge Rd.
Joseph Bischoff, 54, 2300 Chouteau.
Mamie A. Swagler, 61, 3918 N. Taylor.
Jacob Frisch, 60, 4640 Varrelmann.
William Hutchison, 22, Mineola, Mo.
Elmyra Ziska, 24, East St. Louis.
Louisa A. Bozdeck-Sutka, 48, 2512A S. 10th.
James Cooksey, 76, 2310A Bremen.
Alfred J. Aulbach, 61, 4746 Newport.
Nellie Nathan, 56, 4372 West Pine.
Bertha Roederer, 72, 6954 West Pine.
Sebastian Zipf Sr., 79, 3871A Humphrey.
Mathilda Blaetz, 73, 2834A Utah.
Antoinette Chambers, 72, 4706 Minnesota.
John Givinns, 53, 1641A Carr.
Mollie Bourg, 57, 115 Bates.

217 Births, 208 Deaths in Week. There were 217 births and 208 deaths reported in St. Louis last week. Four persons died of pneumonia, three of tuberculosis and 10 of violent causes.

FUNERAL DIRECTORS

North

MATH. HERMANN & SON
FUNERAL DIRECTORS
FAIR AND WEST FLORISSANT
GOodfellow 4880

Leidner Funeral Directors
CH. 1654. 2223 St. Louis. CE. 3698.

A. Kron Undertaking Co.
2707 N. GRAND. FR. 0200.

EDWARD F. HOWARD & SONS
4212 ST. LOUIS. NEWSTEAD 3844.

Northwest

STROOT & CARROLL.
4600 Natural Bridge. GO. 0341.

South

WACKER-HELDERLE UND. CO.
Chapel. 3634 Gravois. Chapel. 2233 S. Broadway.
PARKING LOT IN REAR OF CHAPEL.
LA. 7575, 4 LA. 3634. GRand 3116-17.

ZIEGENHEIN BROS.
Parking lot in rear of chapel.
2623 Cherokee. FR. 0218.

ALBERT TRAUBE
Off. Schumacher Und. Co., 3013 Meramec. Riverside 1158. Res. DIxon 756.

John L. Ziegenhein & Sons
7027 GRAVOIS. FLANDERS 2600

West

CHARLES J. KRON
FUNERAL HOME, INC.
4911 WASHINGTON. ROsedale 1884

JOSEPH J. QUINN,
1389 Union. FOrest 7547.

H. C. McLAUGHLIN
831 E. Big Bend. WEbster 3564

CEMETERIES

Be Prepared
MAKE A SELECTION NOW
OAK GROVE
CEMETERY — MAUSOLEUM
ST. CHARLES ROAD AT CARSON ROAD
NON-SECTARIAN
$5 and up per month buys a 6-grave lot with perpetual care in St. Louis'
Most Beautiful Cemetery
Sunset Burial Park
ON GRAVOIS ROAD

CEMETERY LOTS

LOTS—2 12-grave, Oak Grove, No. 276 and 277; near entrance; half price. LAclede 3032.

VALHALLA—Choice lot, Section 9, lot 42; make offer. T. Philippi, 4155 Shenandoah, LAclede 3824.

MOUNT HOPE—Lots 160, 194, 195, 196, Section 12; sell separate; bargain. RAYMOND M HENLEY, Kirkwood, Mo.

MEMORIAL PARK—6-grave lot, Section 1, cheap. 3040 Semple.

SUNSET BURIAL PARK—Section 1, choice 6-grave roadside lot; $250. RI. 5438M.

MOUNT HOPE CEMETERY — Six-grave; sacrifice price; $60. Kirkwood 1746.

OAK GROVE CEMETERY — 12 graves; Southmoor section; sacrifice. GO. 4687.

OAK GROVE — 12-grave lot; choice; Section 2; great sacrifice. 5559 Pershing.

OAK GROVE—12 graves, near entrance; cheap. Box B-48, Post-Dispatch.

CEMETERY LOTS—Two, 6-grave, at Oak Grove. Call PA. 4874.

VALHALLA—Sec. 7, 12 graves, sell all or 6; reasonable. FO. 2400, Mr. Cutter.

OAK GROVE—2 lots each, 6 grave, section A. JE. 9991.

CHOICE LOTS—In Memorial Park. Owner CAbany 5489J.

FLORISTS

GRIMM & GORLY
FUNERAL SPRAYS OF FRESH-CUT FLOWERS
Large Selection, Beautiful Display
PRICES START AT $2.50
Phone CE. 5000 Charge It

FUNERAL SPRAYS, $2 up; baskets, $3 up. NETTIE'S FLOWER GARDENS, 3801 S. GRAND. GRAND 9600.

DEATHS

AGEE, MARY LOUISE—5700 Clemens, entered into rest Sat., June 3, 1939, 5:20 p. m., dear daughter of Capt. Robert L. and Mrs. R. L. Agee, dear sister of Mrs. Harry L. Taylor of Wilkinsburg, Pa., and our dear niece. Remains in state at Drehmann-Harral Chapel, 1905 Union bl. until 11 a. m. Tues., June 6.

Funeral same day from St. Apostles Episcopal Church, Maple and Union, ave., 2 p. m., thence to Valhalla Cemetery.

BARBEE, CHARLES R.—Of Creve Coeur, Mo., Fri., June 2, 1939, beloved husband of Louise Barbee (nee Jadelot), dear father of Clifford M. and Earl F. Barbee, dear brother of Henry and James Barbee, Mollie Foehringer, George Barbee and Fannie Winkelmeyer and the late William and Walter Barbee, dear father-in-law, brother-in-law and uncle.

Services Mon., June 5, 2 p. m., from Baumann Bros.' Funeral Home, 2504 Woodson rd. Overland. Interment Mount Zion Cemetery.

BERNER, MATHILDA—120 E. Holden, Fri., June 2, 1939, widow of Charles Berner, dear mother of George and Henry Berner, Mrs. Elsie Rapp and Mrs. Bertha Smatlack, dear mother-in-law, grandmother and sister.

Funeral from Hoffmeister Chapel, 7814 S. Broadway, Mon., June 5, 3 p. m., to Park Lawn Cemetery, Chicago (Ill.) papers please copy.

BESS, WILLIAM L.—June 3, 1939, age 56 years, dear husband of Martha Bess, dear father of William G., Lorin and Edna.

Mr. Bess will lie in state at the Albert H. Hoppe Funeral Parlors, 4111 Lindell bl., Sun. and Mon. Services at First Baptist Church, Farmington, Mo., Tues., 2 p. m.

BOEDDEKER, WILLIAM—6115 Southwest av., June 2, 1939, dear brother of Hilda, Sosophia, Andrew and Al C. Boeddeker, our dear brother-in-law and uncle.

Funeral Monday, 3 p. m.; from McLaughlin's, 2301 Lafayette.

BREWER, ANNA LENA (nee Keil)—Of near O'Fallon, Ill., Sat., June 3, 1939, 6:50 a. m., beloved wife of Fred L. Brewer, dear mother of Cleda M. Terry, Viola M. Villar, Clifford F., Melvin R., Frederick A. and Clarence J. Brewer, dear sister of William, Carl and John Keil, our grandmother, in her 65th year.

Funeral Mon., 2 p. m., from Schwarz Funeral Home, O'Fallon, Ill. Interment in O'Fallon Tiedermann's Cemetery.

CIZL, CHARLES—Sat., June 3, 1939, beloved husband of Josephine Cizl, dear father of Marie and Anna Cizl, William, Joseph and Robert Brewer, dear brother, brother-in-law, uncle and grandfather.

Funeral Tues., June 6, 8:30 a. m., from Moydell Parlors, Mississippi and Allen avs., to St. John Nepomuk Church. Interment New SS. Peter and Paul's Cemetery. Member of Boot and Shoe Workers' Union, Local No. 25. Members of Holy Name Society meet at parlors Mon., 8 p. m.

COLEMAN, WILLIAM D.—6602 Southwest, Fri., June 2, 1939, 8:45 a. m., dearly beloved husband of Minnie L. Coleman (nee Sebastian), dear father of Bernice Strehle and the late William and Ernest W. Coleman, dear brother of Mrs. C. A. Ralston and Theodore L. Coleman, dear brother-in-law and uncle.

Funeral from Wacker-Helderle Chapel, 3634 Gravois, Mon., June 5, 8:30 a. m., to Calvary Cemetery. Deceased was a member of Royal Arcanum Forest Park Council No. 877.

DAVIES, VICTORIA ALICE—At Indianapolis, Ind., June 2, 1939, widow of the late Reuben M. Davies, mother of W. J., R. M. Jr., J. G., and C. A. Davies, Mrs. E. C. Griffith, Mrs. E. D. Walser and Mrs. R. A. Grosse.

Funeral from the Alexander Chapel, 6175 Delmar, Mon., June 5, 2 p. m., to New St. Marcus Cemetery.

FARRELL, BRIDGET (nee Saunders)—Fri., June 2, 1939, 6 a. m., dear mother of Mayme Cummings, dear grandmother.

Funeral from Leidner Chapel, 2223 St. Louis av., Mon., June 5, 7:30 a. m., to St. Michael's Church. Interment Calvary Cemetery.

FISHER, NINA—2612 South Grand, June 2, 1939, beloved mother of A. Earle Fisher, dear daughter of Mrs. Laura Shobe, our dear mother-in-law and cousin.

Funeral Monday, 10 a. m., from McLaughlin's, 2301 Lafayette, to Missouri Crematory.

FRANK, DELLA (nee Reif)—2703 Missouri, Fri., June 2, 1939, 9:55 p. m., beloved wife of Oscar Frank, dear sister of Mary Reif and Ollie Steitz, our dear sister-in-law and aunt.

Funeral from Kutis Funeral Home, 2906 Gravois, Tues., June 6, 8 a. m. Requiem mass St. Agnes Church. Interment New SS. Peter and Paul's Cemetery. Carlyle (Ill.) papers please copy.

GIESE, ELLA—Of 4312 Potomac st., Thurs., June 1, 1939, 9 p. m., beloved wife of Albert Giese, dear mother of Margaret, Albert, Jr., and Harry Giese, and our dear sister, sister-in-law and aunt.

Funeral from Gebken Chapel, 2630 Gravois av., Mon., June 5, 8:30 a. m., to Holy Family Church, thence to Calvary Cemetery. Deceased was a member of Oesterreichischer Damen Verein, Sued St. Louiser Unterstuetzungs Verein and Eintrachts Verein No. 1.

HARRISON, CHARLES G.—Entered into rest Thurs., June 1, 1939, husband of Florence Taber Harrison, son of Mr. and Mrs. J. T. Harrison, brother of Ben, Thomas, Jack, Joseph, Harry and Ruth Harrison, Mrs. Laverne Austin, Mrs. Nell Austin, Mrs. Frank Collins and Mrs. Grace Crenshaw.

Funeral from Burke Funeral Home, 3300 State st., East St. Louis, Mon., June 5, 8:30 a. m., to St. Patrick's Church. Interment Mount Carmel Cemetery.

HERMAN, HELEN J.—523 Holly Hills, asleep in Jesus Thurs., June 1, in her 51st year, beloved sister of Anna Puntman, Emma Bach, Gustav F. and William O. Herman, our dear sister-in-law and aunt.

Funeral Mon., June 5, 2 p. m., from Jos. P. Fendler Jr. Funeral Home, 7128 Michigan, at Nagel, to Advent Lutheran Church. Interment St. Trinity Cemetery.

HUNKLER, PHILLIP J.—Sappington, Mo., entered into rest suddenly Thurs., June 1, 1939, dear husband of Mary Hunkler (nee De Grendele), dear father of Margaret Teague, Katherine Steinmann, Robert and Edna Longheinrich, dear brother, uncle, brother-in-law, son-in-law, grandfather and father-in-law, in his 59th year.

Funeral from Koch Funeral Parlors, Fenton, Mo., Sun., June 4, 2:30 p. m. Interment St. Lucas Cemetery.

HUTCHISON, EMMA (nee Fox)—Fri., June 2, 1939, 9:25 a. m., wife of the late William Hutchison, dear mother of William Hutchison, Florence H. Parker and the late Mark Hutchison, our dear sister, sister-in-law, mother-in-law, grandmother and aunt, age 68 years.

Remains at residence, 9003 Lackland rd., Overland, Mo. Funeral Mon., 3 p. m., to Lake Charles Cemetery. Deceased was a member of Ladies' Auxiliary of Twelfth Railway Engineers.

JACKSON, LULU (nee Pool)—3862 Page av., entered into rest Fri., June 2, 1939, 2:02 a. m., beloved wife of William T. Jackson, dear mother of Charles R., Mrs. Louis Arado, Mrs. Anthony Sassin, William M., Jesse A., Lowell P. Jackson, and Mrs. Louis Sampt, our dear mother-in-law, grandmother, sister-in-law and aunt.

Funeral Mon., June 5, 2 p. m., from Math. Hermann & Son's Chapel, Fair and West Florissant avs. Interment Oak Grove Cemetery.

Taylorville and Springfield (Ill.) papers please copy.

KAECHELE, EDWARD—3734 Oakmont dr., entered into rest Fri., June 2, 1939, 3 p. m., beloved husband of Emma Kaechele (nee Fleck), dear father of Mrs. Maybelle M. Koch and Oliver C. Kaechele, dear brother of Mrs. Lena Krietemeyer, dear father-in-law of E. H. Koch and Mrs. Viola Kaechele, dear uncle of A. J. Krietemeyer, grandfather of Doris May Koch and Merle Lee Kaechele.

Funeral Mon., June 5, 2 p. m., from the Provost Chapel, 3710 N. Grand, to Lake Charles Cemetery.

KING, ROBERT W.—Fri., June 2, 1939, husband of the late Etta King, dear father of Edward, James, and Charles King, Mrs. Helen Bokerman and Mrs. Rose Huber, our dear father-in-law and grandfather.

Funeral Mon., June 5, 10:30 a. m. from the Jay B. Smith Funeral Home, 7456 Manchester.

DEATHS

KNELL, KATE—3300 Arsenal, Sat., June 3, 1939, dear wife of the late Albert Knell, dear sister of George Katzung, our dear aunt and great-aunt.

Funeral from Kriegshauser Mortuary, 4228 S. Kingshighway, Mon., 3 p. m., to New St. Marcus Cemetery. Member Ladies' Auxiliary, B. P. O. Elks No. 9.

KOHN, RELIA B.—Wed., May 31, 1939, at Houston, Tex.; beloved wife of the late Louis Kohn, dear mother of Mrs. Hattie E. Waltrip, Mrs. Bertha Lipman and Leonard Kohn.

Funeral from the Rindskopf Chapel, 5212 Delmar bl., Sun., June 4, 2:30 p. m.

KRAFT, CHARLES L.—Fri., June 2, 1939, brother of Mrs. L. H. Behrens, William, Leslie, Emma and Doris Kraft and our dear brother-in-law.

Services at Wagoner Chapel, 3621 Olive st., Mon., June 5, 3 p. m. Interment private. Deceased was a life member of Polar Star Lodge No. 79, A. F. & A. M.

LANGE, EDWARD L. A.—Of 2706A Chippewa street, Fri., June 2, 1939, 2:48 p. m., beloved husband of Celeste Lange (nee Vincent), dear son of Edward J. and Vera Lange (nee Ebel), dear brother of Raymond, Richard, Eugene and Donald, and our dear son-in-law, grandson, brother-in-law, nephew and cousin, in his 23d year.

Funeral from the Gebken Chapel, 2842 Meramec street, Tuesday, June 6, 8:30 a. m., to St. Anthony's Church, thence to New SS. Peter and Paul Cemetery.

LEPPER, ALBERT WILLIAM—Son of Mary and the late Theodore Lepper, brother of Mary, Theodore, Alberta, Fred and Betty Lepper and stepbrother of Mrs. Alice Lynn.

Funeral Monday, June 5, at 8:30 a. m. from Mullen Brothers' Chapel, Lindell and Boyle, to Immaculate Conception Church. Interment Calvary Cemetery.

MAHONEY, CATHERINE F.—Entered into rest Sat., June 3, 1939, 5:30 a. m., beloved wife of the late James F. Mahoney, dear mother of the Rev. James and Harry Mahoney.

Funeral from Cullinane Bros. Funeral Parlor, 1710 N. Grand, Mon., June 5, 9:30 a. m. to Immaculate Conception Church. Interment Calvary Cemetery.

MATHEWSON, FRANK M. JR.—Of Los Angeles, Cal., entered into rest Thurs., June 1, 1939, dearly beloved husband of Etta Mathewson, and dear brother of John A. and Guy Mathewson, our dearly brother-in-law and uncle.

Funeral Tues., June 6, 2 p. m., from the Provost Chapel, 3710 N. Grand bl., to Bellefontaine Cemetery. Deceased was a past master of Mount Moriah Lodge No. 40, A. F. and A. M., and Bellefontaine Chapter, No. 25, R. A. M. Mr. Mathewson's remains will arrive Sun., 9:55 p. m.

MELLAGE, MARY—4800 Cote Brilliante, Sat., June 3, 1939, 2:45 a. m., dear sister of Mrs. Gertrude Finke, dear aunt of Mesdames Regina Schopis, Nick A. and Arthur Finke, Mrs. John Frese, our dear sister-in-law.

Funeral from the Leidner Chapel, 2223 St. Louis av., June 5, 8:30 a. m., to Holy Ghost Church. Interment Calvary Cemetery. Miss Mellage was a member of Ben Hur Life Association Court No. 26.

MILLER, CLARA—Of Bermuda ave., beloved wife of the late Henry Miller.

Funeral Tues., June 6, 8:30 a. m., from Cullen & Kelly Funeral Home, 7267 W. Florissant, to St. Ann's Church and Cemetery, Normandy.

PAGNINI FERUCCIO (FRANK)—Of 4121 Gano, June 2, 1939, beloved husband of Ermicilla Pagnini (nee Barbetti), dear father of Mrs. Steve Orsolini, Mrs. Rocco V. Danna, Orlando, Arthur, Armando, Sarah, Victoria and Norma Pagnini and the late Serafino Pagnini, and our dear grandfather and brother-in-law.

Funeral from Bensiek-Niehaus Funeral Home, 1431 Union bl., Mon., June 5, 8:30 a. m., to Holy Name Church. Interment Calvary Cemetery.

PAULUS, JOHN—Fri., June 2, 1939, beloved husband of Katie Paulus (nee Spiehert), dear father of Mrs. Margaret Augustine, Anna and Jacob Paulus, dear son-in-law, father-in-law, brother, uncle and grandfather of Richard Augustine.

Funeral Mon., June 5, 8:30 a. m., from Moydell Parlors, Mississippi and Allen avs., to SS. Peter and Paul's Church. Interment in SS. Peter and Paul's Cemetery. Member of German Beneficial Union No. 229 and SS. Peter and Paul's Men's Society.

PRUEITT, GERTRUDE (nee Vohsen)—Maryland Heights, Fri., June 2, 1939, beloved wife of Harold Prueitt, dear daughter of Nick and Annie Vohsen (nee Muenks), dear sister, daughter-in-law, sister-in-law, niece and aunt, age 24 years.

Funeral Tuesday, June 6, 7:30 a. m. from Bauman Bros.' Funeral Home, 2504 Woodson rd., Overland, to St. Mary's Church, Bridgton. Interment St. Mary's Cemetery.

PUHL, BARBARA (nee Reisner)—3326 Arsenal st., Thurs., June 1, 1939, 11:35 p. m., widow of the late John Puhl, dear mother of Daisy Knopf, Lillian Lessner, Ida Schaffer, Margaret Heintz, Esther Rosman, Elmer and Eugene Puhl, our dear sister-in-law, grandmother, great-grandmother, sister-in-law and aunt.

Funeral from the Kutis Funeral Home, 2906 Gravois av., Mon., June 5, 8:30 a. m. Requiem mass St. Pius Church. Interment SS. Peter and Paul's Cemetery.

REMMERT-MARTIN, MARIE (nee Vogt)—3831 Wyoming st., Thurs., June 1, 1939, 4:40 a. m., dear wife of Harry Remmert, dear mother of Jeanette Josias, Corinne Martin, Arthur Remmert, Dorothy Knam and Marie Book, dear mother-in-law, grandmother, sister, sister-in-law and aunt.

Funeral from Wacker Helderle Chapel, 3634 Gravois av., Mon., June 5, 1:30 p. m. Interment Sunset Burial Park.

RILEY, ROBERT — June 3, 1939, beloved husband of Aileen Riley, dear father of Arleen Riley, son of Mr. and Mrs. Joseph Riley, our dear brother and uncle.

Remains in state at Edith E. Ambruster Chapel, 4234 Manchester, until noon Tues., June 6. Funeral same day, 2 p. m., Tower Grove Baptist Church. Interment Memorial Park Cemetery.

ROHLFING, HENRY WM. — 4312A S. Compton, asleep in Jesus Sat., June 3, 1939, 3 a. m., beloved husband of Pauline Rohlfing (nee Merz), dear father of Pauline and Mathilda Rohlfing, our dear brother, brother-in-law, uncle and cousin, in his 63d year.

Funeral Mon., 3 p. m., from Belderwieden South Side Funeral Home, 3620 Chippewa, to Our Redeemer Lutheran Cemetery. Deceased was a member of Concordia Aid Assn., Branch No. 29.

SCHABACK, EDWARD W.—3325 California av., entered into rest Thurs., June 1, 1939, 9:35 p. m., beloved husband of Mary A. Schaback (nee Enders), dear son of the late John and Pauline Schaback, dear father of Edward C. Schaback, Elvera L. Engel (nee Schaback), dear brother of Mrs. Lillian Rotter and Laura Teithorst, dear father-in-law, uncle and nephew, at the age of 54 years.

Funeral from Ziegenhein Bros.' Chapel, 2623 Cherokee st., Mon., June 5, 1:30 p. m., to Sunset Burial Park. Parking lot in rear of chapel.

SCHENK, JACOB J.—3243A Delor st., Fri., June 2, 1939, 11:25 p. m., husband of the late Mary Schenk, dear father of Marie Wuest, our dear father-in-law, grandfather, brother, brother-in-law and uncle.

Funeral from Gebken Chapel, 2842 Meramec st., Tues., June 6, 9:30 a.m. to St. Anthony's Church, thence to New SS. Peter and Paul's Cemetery. Deceased was a member of St. Anthony's Men's Sodality and Printing Pressmen's Union, Local 6.

QUICK RESULTS!

Many of the Want Ads placed in the Post-Dispatch during the morning bring results during the afternoon—the same day.

DEATHS

ROEDERER, BERTHA—Fri., June 2, 1939, beloved wife of Edward L. Roederer, dear sister of Mrs. Lucy Heine and the late Joseph B. Krawinkel and Augusta Hickman, and our dear aunt and sister-in-law.

Funeral from the residence of Mrs. Lucy Heine, 4236 Lindell bl., Mon., June 5, 8:30 a. m., to the St. Louis Cathedral. Interment Calvary Cemetery.

SCHILLING, MABEL—Beloved wife of Emil Schilling, dearly beloved daughter of George and Belle Hancock of Dixon, Mo., our dear sister.

Mrs. Schilling will lie in state at Albert H. Hoppe Funeral Home, 4111 Lindell bl., until Mon., June 5, 7:30 a. m. Services 10 a. m. at St. John's Church, Red Bud, Ill. Interment St. John's Cemetery.

SCHMIEDER, WILLIAM X.—Formerly of 7521 Olive St. rd., Fri., June 2, 1939, 7:05 p. m., dear uncle, great-uncle and great-great-uncle.

Funeral from Clark Funeral Home, 1125 Hodiamont, Mon., June 5, 8:30 a. m. to St. Barbara's Church, thence to Old SS. Peter and Paul's

INDEX TO CLASSIFIED ADVERTISING IN THIS SECTION

Page.
Business Directory — 2
Business Opportunity — 4
Business Personal — 2
Cameras — 1
Education — 1
Help Wanted — 2
Lost and Found — 1
Professional — 2
Personals — 1
Public Notices — 1
Rooms—Board — 3
Situations Wanted — 2
Swaps — 1
Watches and Jewelry — 1

FOR SALE

Page.
Animals — P13
Clothing — 5
Bicycles. Motorcycles — 5
Boats and Motors — 5
Books. Periodicals — 5
Building Material — 5
Fans — 5
Fans — 5
Heating Equipment — 5
Horses and Vehicles — 5
Household Goods — 6
Machinery — 5
Miscellaneous for Sale — 5
Money to Loan — P13
Musical — 6
Office Fixtures — 5
Poultry and Birds — P13
Radios — 6
Safes — 5
Seeds, Plants, Trees — 5
Talking Machines — 6

FOR LOCATION OF OTHER CLASSIFICATIONS, SEE PAGE 2, PART 3

SWAPS

DODGE truck, 1½-ton, duals, overload, hydraulic brakes, 1932, for furniture, car or sell cheap. Call Sunday a. m., 2717 Chippewa.

EQUITY—In clean single flat, west, rent $55, for equity in modern bungalow, west. Hiland 7798.

ESSEX—Sedan, new tires; clean; private; $35? Robinson, 2318 Lafayette.

FORD—'36 panel truck for the laying of 300 ft 6-in. sewer pipe. Phone after Sunday. FO. 4280.

FORD COACH—'29; for cow or kerosene refrigerator. Bob, W-95, Post-Dispatch.

HUDSON—1936, 6-cylinder touring sedan, trunk heater; 20,000 miles; slightly damaged; $175; will trade; see any time Sunday. 3614 Laclede.

KELVINATOR—Refrigerator and Westinghouse electric range for automobile. GR. 7255.

MATTRESS—Innerspring, never used; will take furniture or what? FR. 7509.

MECO oxy-acetylene welding outfit for arc welding transformer. AVery 328.

MIDGET RACE CARS—2 V-8 60s, ready to go; sell or swap. 6915 W. Florissant.

2 MOTOR BOATS—$50 $150 trade for car. FR. 1139.

OLDSMOBILE—Sedan, 1930 clean; sell or trade. 3427 Klein

OLD VIOLIN—Maggini; dated 16xx; Boccquay dated 1767; sedan coach or what? 3712 Calvert.

OUTBOARD MOTOR—And boat; all mahogany; 18 h. p.; will trade for late model coupe. ST. 2779.

PAPERING painting for rent or furnished apartment GR 5194.

PLYMOUTH—1936 de luxe coupe; heater; needs $20 work; $195; will trade. 3614 Laclede.

PONTIAC COUPE—1935; trade my equity, anything value. 2515 Dodier.

RAILROAD TIES—4000 cypress, some oak; cash value as is, $35 per 100; prepared kindling, value, $1 each; will swap or sell best offer all or part anything equal value, car, truck, good furniture, small business, or what? Inspect today 2000 Papin.

REFRIGERATOR—Electric; wanted; used; swap steamer wardrobe trunk 5105A Delmar.

1928 2-ton stake truck, first-class condition, good tires; for sedan. LA. 8849; 3710 Illinois.

SIGN PAINTING for cash or what? 1528 N. Grand JEfferson 3477.

Sinks and Bath Tubs Wanted

Swap anything in the plumbing line. KOPMAX, 2014 FRANKLIN, GA. 8227.

SWAP coal range and tenor banjo, valued $100, for Austin or any 1931 model car or Hoffman press. Mr. Champion, 2018 Omaha. Granite City, Ill.

SWAP—New awnings or cash; for electric fan or home woodworking machine or also trade. GO. 2093.

TWO late model Wurlitzer phonographs; 1 choice 6-grave cemetery lot (Sunset); will accept in trade stamp collections or sell for cash. GR. 7499.

WANT good used car as down payment on 4-room frame cottage, near Water Tower or 5-room modern brick bungalow, Normandy; balance like rent. FO. 7263.

WILL exchange beautiful lot at Corslande Beach for electric pump and refrigerator. CEntral 2340.

WILL exchange beautiful diamond ear rings, value $50, for sheep. WAt. 4771.

1937 ½-TON panel G. M. C. truck; also 1936 Plymouth sedan; trade equity on both for tavern fixtures; reasonable. 9010 Halls Ferry.

BUSINESS PERSONALS

Shop Towel Service Co.

Specialized service of every industrial need. We also rewash and sterilize soiled rags. Delivery Service
4139 Gravois LAclede 2960

WOLFERT HAULING CO.

Heavy hauling, hoisting, lowering safes and machinery; moving; get our estimate. 1611 S. 9th St. CHestnut 9699.

DRIVING INSTRUCTIONS

Let our competent instructors teach you to drive your car. Lessons, $1.50. Appointments any time. ELK CO., RO. 0060.

$50 A WEEK WITH A KODAK. Booklet describing 100 magazine markets, 25c coin.
MONROE SALES SERVICE
512 North Spring. St. Louis, Mo.

YOUNG Catholic gentleman, age 25, needs $200 loan for 6 months; good character and references; meet any requirement; replies will be held confidential Box T-61, Post-Dispatch.

MRS. EDITH TEETOR, former proprietor of the "Little Sweden Health Studio," has located her new studio in the Roosevelt Hotel, Delmar lobby. Suite 3. Build your health and reduce. RObedale 6600.

HAY RIDING, safest place, also riding horses; visitors welcome; Ingle Hill Farm, Kirkwood 2378, Manchester rd., mile east of Denny.

MAILING ADDRESSES — Private boxes with telephone service, monthly $1 up. RO. 1365.

SELL us your old accounts, notes, judgments. Mr. Carton, CE. 2965.

ARTISTS—Handcrafters, we will sell your work for 20 pct. NE. 3061.

SELL us your old and delinquent accounts, notes, etc. Box G-369, Post-Dispatch.

COLLECTIONS—We collect or no charge. Mutual Adjustment Co., GArfield 3607.

BUSINESS DIRECTORY

BRICKLAYING & TUCKPOINT'G

BRICKWORK—Forches, garages, steps, tuckpointing, damp walls prevented, patch plaster waterproofing; basements granitoid. Ideal, 2825 Union. EV. 8265.

BRICKLAYING — Tuck pointing, cement work. Anderson. FO. 2712. 5148 Kensington.

OPEN BRICK porches complete; brick work, tuckpointing, granitoid. Becker, 4146A W. Carter. Goodfellow 2790.

TUCK POINTING — Waterproofing; brick work, plastering; reasonable; guaranteed. M. Fiebig, 4023 Glasgow. GA.4785

TUCKPOINTING—Chimney repairing; waterproofing. George Cather, 1171 Howell, EV. 1453.

TUCK POINTING, caulking, brick repairs. Balch. MU. 1436. 1436 Blackstone.

BRICKLAYING & TUCKPOINT'G

TUCKPOINTING — Plastering, chimneys, cement work; very reasonable. Hoffman, 6204 Carlibad.

TUCKPOINTING, chimney repairing, waterproofing. Cather, 8984 Edna, MU. 5582.

TUCKPOINTING—Cement work; experienced. Griack, 2910 Michigan. LA. 9308

CARPENTERS AND BUILDERS

ALTERATIONS—Additions, general repairs, ne weonstruction; painting, papering; anything; dependable; attractive prices; terms. Ace Consttruction, 4243 Prairie. GO. 1123.

MODERN CABINET WORK — 5729 Cote Brilliante; cabinets and screens made to order; furniture and screens repaired. MUlberry 4860.

REMODELING — Additions, porches, screens, garages, asbestos siding; terms. Commonwealth Co., HI 7346. 3332 Commonwealth.

ADDITIONS, remodeling, building, repairs, also new work; reasonable. George Wright, 3961 Blair. CE. 6390.

ADDITIONS—Garages, porches, repairs, siding. Etnick, 7411 Lansdowne, ST. 0751.

CARPENTER—Builder; 30 years' experience; repairing specialty; 18 mo. to pay. Highee, 4041A Lafayette. GR. 5168.

CARPENTER — Builder, alterations, additions, porches, arches, repairs, estimates given. Carlie, 4948 Flover. EV. 2517.

CARPENTER, garages, porches, repairing, building. Mackbee, 4322 Oleatha. GR. 3091.

SAVE MONEY—Altering, building; make me prove it; planning, estimating free. Rodgrs, 5432 Vernon. RO. 9969.

REPAIRS—Alterations, new, old, work, house raising, general contracting. Summers, 4826 Goodfellow. EV. 6906.

REMODEL your home, easy payment plan. A. J. Will, 4036 Connecticut. LA. 6929.

GARAGES, sunrooms, general repairing. Lausche, 3401 Williams pl., EV. 2030.

CARPENTER—Builder; general repair. Cross, 136 W. Etta. RI. 0728.

CONTRACTOR — Alterations. Edelman, 4167 Connecticut. LA. 1127. LA. 0318.

ALTERATIONS—Additions and repairs. Gyarmathy, 4215A Blaine. GA. 4739.

BARTH & BARTH, INC. — Builders; also alterations. 3248 Pulaski. RI. 2730.

CARPET CLEANING

RUGS—9x12—$1.75

Chemically Cleaned. Living Sets, 2-Pc., Cleaned or Exterminated, $4.95.
Guaranteed. Insured. Free Delivery.

ACE, 2631 Delmar, FR. 9202

$1.95—9x12. NE. 3838

Chemically renovated thru and thru; living room furniture cleaned and repaired or exterminated; $7.50; certified; fully insured; guaranteed.
FURNITURE SERVICE, INC., 109 ELM.

9x12, $2.50—JE. 0842

No charge for sizing; deodorized; mothresisting; insured; tailored rugs a specialty. ST. LOUIS TOWEL SUPPLY, 54 years in business, Compton and Lucas

RUGS—9x12—$1.69

Chemically cleaned. Living Sets, 2-Pc. Cleaned or Exterminated, $4.95.
NEW PROCESS CO. GA. 9795.
2228 FRANKLIN. Free Delivery.

9x12, $2.50

No charge for sizing. The "No. 1 Cleaners" of St. Louis. Penrose Cleaners and Dyers, 3802-04 W. Florissant. EV. 9136.

9x12 CHEMICALLY cleaned, $1.65; suites, $4.50. A. B. C., 5600 Easton. EV. 9459.

9x12 CHEMICALLY cleaned, $1.65; suites, $4.50. A. B. C., 5600 Easton. EV. 9459.

COAL AND COKE

HURRY—HURRY

Only 3 more days to order your coke at this price; $7.69 ton; for all other grades of coal call White Way Coal Co., 2824 S. 4th. GR. 0102.

CLEAN—$3 up; 4 80-lb. sacks, $1. Romberg, 1236 S. Vandeventer. FR. 8219.

CONCRETE & CEMENT WORK

CONCRETE floors, steps, walks, basement, waterproofing, any size work reasonable. Olms, 3129 Fair. NE. 3998.

GRANITOID and cement work, waterproofing. Williams, 5458 Vernon. RO. 0923.

CONCRETE floors, walls, steps, basements. J. Laffey, 4662A Easton. RO. 2038.

CONCRETE—New, repair, estimate. Hensley, 3411 Chouteau. LA. 1055. LA. 7919

WALKS, basements, walks and repairing. G. Hellerich, 3913 N. 9th. GA. 0438.

ELECTRIC WIRING, ETC.

CALL GOodfellow 3743; reasonable prices on wiring. Paul Schmidt, 4548 Fair.

WIRING, repairing, anything electric; inspection. Ace, 6542 Hobart. MU. 7241.

FUMIGATORS AND EXTERMINATORS

RID-ALL dry gas, 1600 cu. ft. fumigators, 50c each, with safety stand; or use our bedbug proofing. Takes only a few minutes. One treatment lasts 6 months or longer; 50c pint. Liquid gas for termites, sprays, etc. Universal, 3946A Olive. NE. 3370.

TERMI-DEATH destroys termites; they eat it and die; extermination guaranteed. Niere, 5022 San Francisco.

TERMITES, bedbugs, roaches, ants, fumigation; all work guaranteed. Quinn service. 504 Chouteau. CHestnut 7654.

BUILDINGS and contents fumigated by Hale Co., 1611 S. 12th. CE. 6893.

GARDENING AND SODDING

SPRAY your trees and shrubs now for best results. We guarantee spraying for season. Waldmann, 5631 Theodosia. MU. 3050.

BLUE GRASS sod delivered 8½ sq. yds. laid 13½ sq. yds; expert work. E. Charles, 2645 Chouteau. FR. 9283.

LAWNS MOWED—Hedges trimmed, sodding, spraying. Crame, 1421 Montrose, GR. 3516.

BLUE GRASS sod for sale; sodding. Hilker Sod Co., 2720 Rutger. GR. 5458.

TOP DIRT—3 cu. yard loads, dumped, $3. Smith, GO. 4495. 6403 Mount.

DALE—Quality grading, sodding; well rotted topsoil. HI. 4048, 6619 Dale.

GENERAL HOUSECLEANING

GENERAL Housecleaning Service Co. Everything cleaned. 2012 Gravois. LA. 0192

GUTTERING AND SHEET METAL WORK

GUTTERS, spouts, new, cleaned, repaired; also furnace work; reasonable. Hoover, LA. 1503. 2019 Utah.

HARDWOOD FLOORS

FOR RENT—Floor sanders; we deliver and show you how to use. Rudolph Hardware, 5745 Delmar. CAbany 8830.

FLOOR SANDING, refinishing; guaranteed. Wiley. RI. 1667. 4360 Wilcox.

FLOORS sanded, installed, reasonable. Cadie, 4477 Washington. FR. 6932.

LAYING, surfacing, finishing. GATCHELY, 5825 Easton. EV. 9414.

LINOLEUM LAID

LINOLEUM LAID — 15c sq. yd.; expert, McDermott, JE. 9354. 3841 Washington

LINOLEUM LAID—15c sq. yd.; expert. Shannon, 1267 Wagner ter. CA. 8792W.

MISCELLANEOUS NOTICES

Silverware Plated, Repaired, Cleaned, Lecquered
ABE SCHWARTZMAN CO.
613 Locust St. Room 601-602
CH. 1681

VENETIAN BLINDS—Installed; 24c sq. ft.; guaranteed. MU. 4208. North-Way Co., 5082A Queens.

PAINTING

FOR BETTER RESULTS
CALL MU. 0029
Interior and exterior painting; floors refinished; material and workmanship guaranteed at very reasonable prices. BLACKSTONE DECORATING CO., 1325A Goodfellow.

PAINTING—Papering; Dutch Boy lead and best materials used; floor refinishing, expert interior painting; have skilled mechanics. White, 4240 St. Louis. FR. 6487

INTERIOR—Exterior, graining, floors, papering, dependable; attractive prices; terms. Ace Service, 4243 Prairie. GO. 1123.

PAINTING—Cleaning, washing walls; best work, most reasonable prices. Stricker, RI. 3926. 4063 Concordia.

PAINTING, papering, interior-exterior; guaranteed, Ganahg, 4824 Austria. FLanders 3985.

GUARANTEED interior, exterior painting; Craftex wall refinishing; pre-season prices. Kremer, 510 Jefford. RI. 1463.

PAINTING—Varnishing, enameling. Scott & Sons. 4937 Terry, RObedale 3130.

PAINTING

PAINTING, papering, cleaning, reasonable; guaranteed. George, 6929 Dale. ST. 1476.

PAINTING, papering, general repairing; reasonable. Also FHA. Sharpe, 2124 Yale, ST. 1791.

INTERIOR, exterior, guaranteed Dutch Boy lead; first-class work; reasonable. G'Sell, 1817 Texas. FR. 5052.

PAINTING—Papering; reasonable prices. See Bee Boys, 1926 Chouteau. CE. 5187.

PAINTING—Exterior, interior, quality and price will appeal. FO. 8975. 1149 Walton. Pollack & Colletti.

INTERIOR—Exterior; free estimate. Hutchins, 2610 St. Louis. FR. 1602.

OUTSIDE painting specialty; Dutch Boy lead. Reddy, 2618 Geyer. FR. 6385.

PAINTING—Papering; terms low as $6 month. King, 6430 Perry. MU. 6736.

PAINTING—First-class, reasonable. C. F. Shelton, 4545 Enright. RO. 3004.

PAINTING—Fure lead and oil. Jos. King & Son, 5332 Hodiamont. MU. 0447.

GOOD work, low prices; best material. Bosso, Riv. 3331W. 4422 Delor.

LOW PRICES, good work; estimates. Zook, 5566 Clemens. FO. 0134.

FREE estimates; work guaranteed, Ed. Stueber, 3438 Magnolia. FR. 5774.

PIANO TUNING & REPAIRING

OSCAR STEINBACH—Piano tuning, repairing. 3736 Cote Brilliante. JE. 9037.

PIANO TUNER, $1.50; guaranteed; 22 years with Beyer & Sons. RO. 3816.

PLASTERING

PLASTERING—Expert, ceilings, patching; reasonable. Tansy, 2716 Marcus. MU. 9281.

PLASTERING, ceiling, patching; reasonable. Collins, 2824 Blair. CE. 0259.

PLASTERING—New, repairing; reasonable. Restle, 4207 Chouteau. JE. 5799.

PLASTERING—Stucco repairing. Womack Bros., 2002 Missouri. FR. 6956.

PLASTERING, patching; low prices. Hite, 4132A Delmar. FR. 5780.

PLUMBING

PLUMBING, HEATING—Registered everywhere; reasonable. Berger, 717 Syracuse, CA. 7105.

PLUMBING—Do my own work; reasonable. GO. 3200. Wheeler, 4356 De Soto.

PLUMBING—Reasonable; do work myself. Swenson, LA. 6265. 4162 Botanical.

ANYTHING—In plumbing, reasonable, reliable. Bewen, 3129 Lemp. GR. 2980.

PLUMBING—Complete repair service; reasonable. English, 5575 Terry. EV. 4371.

RADIO SERVICE

HOME RADIO SERVICE
ATTENTION!
Our Low Prices and Experience Merit Your Business.
GRand 4447—2149 S. GRAND

REFRIGERATOR SERVICE

SEALED UNITS A SPECIALTY
Domestic, commercial; any make.
BOND, 2502 Hebert. CE. 2676.

SAVE on repairs, all makes. Martin Refrigeration. FR. 6660. 3641 Cass.

REFRIGERATORS—All makes; free estimates. Hager, 3602 N. 14th. CH. 4748.

ROOFING AND SIDING

Aged Roofs Invite Costly Damage!
Get Sears Low Estimate

RE-ROOFING AND SIDING

Sears Handles Everything and Arranges Financing Through FHA
Exclusive "Weldtite"-Process
Fully Insured Union Workmen
SEARS, ROEBUCK and CO.
Northside Residents Phone RO. 1000
Southside Residents Phone FR. 6110

ROOFING—Siding, rock-wool insulation, alterations, additions, general property repairs; dependable, attractive prices, terms. Ace Construction, 4243 Prairie. GO. 1123.

LEAKS—NEW ROOFS
FREDERIC CO., ROOFING DIVISION,
4282 Natural Bridge. JEfferson 0812.

GUARANTEED roof repairing of all kinds; new rooms, siding, insulation.
MODEL ROOFING & SIDING CO.,
6470 Clayton av. ST. 2476.

CALL CENTRAL ROOFING & SIDING FOR LEAKS. REPAIRS OR NEW ROOFS; BIRD & SON'S PRODUCTS.
4414 MANCHESTER. JE. 0751. FO. 1556

CALL JEFFERSON 2823
Any type roof repairing; new roofs.
SCHMIDT ROOFING CO., 3871 Delmar.

GUARANTEED TO STOP LEAKS. CHEAP. SHAW, 3855 FOLSOM. FR. 5759.

SLATE and tile roof repairing. Noell's, 4575 Kennerly. GO. 4955.

GUARANTEED TO STOP LEAKS. CHEAP. SHAW, 3855 FOLSOM. FR. 5759.

ANY TYPE roof repaired; new roofs. BARNETT, 1230 Aubert. RO. 3607.

SCREENS

MIDWEST SCREEN CO., 3906 Beechwood av. RO. 0923. MU. 6060.

STORAGE, MOVING, EXPRESS

AALCO MOVING & STORAGE CO.
Local and long distance moving.
FURNITURE TAKEN IN EXCHANGE.
3519 Page bl. JE. 8868.

FOR GENERAL HAULING and rubbish, see Wm. Brown, 2749 Clark. Phone JE. 2483.

PEOPLE'S MOVING CO.—Bonded; best rates on moving, furniture in exchange. JE. 5181. 3130A Easton.

A B C, 3408 S. Jefferson, by room, furniture bought. PRospect 8895.

BONDE, Jefferson and Cherokee, GRand 9255, charges by room, established 1919.

BRASCH — Bonded; furniture exchanged for moving. 2618 Franklin. FR. 9202.

UPHOLSTERING

SLIP COVERS—Custom made; work guaranteed; new low prices; samples brought to your home; cash or terms. Supreme Co. CAb. 9560. 6118 Gannett.

SLIP COVERS—Upholstering, refinishing. St. Louis Upholstery, 933 Walton. FO. 5047.

REUPHOLSTERING and cleaning, at your home; very reasonable. Home Beautiful, 3441 Halliday, LA. 8419.

UPHOLSTERING—Slip covers, reasonable. Laudes, 3216 Michigan. GR. 6342.

UPHOLSTERING done at home; reasonable. Wittner, 6015 Maple. FA. 4361W.

WALL PAPER HANGING

Papering—Painting—LA. 6673

Guaranteed reasonable; free estimates. J. McAllister, 3807A Fairview.

PAPERING, painting, cleaning; reasonable; prompt service; satisfaction guaranteed. Zumwalt, 4117 West Pine. FR. 6739.

ACADEMY DECORATORS — Attractive wallpapering, ourselves, low prices, free scraping; painting, plastering. 4944 Page, RObedale 2026.

PAPERING—Steaming, plastering, painting, graining; dependable; attractive prices, terms. Ace Service, 4243 Prairie. GO. 1123.

PAPERHANGING—Painting. Arnold Decorating Co., 4542 N. Broadway. GA. 0648.

PAPERING, painting, work guaranteed; reasonable. Billings, 4008A McPherson. JE. 5962.

PAPERHANGING, painting, estimates given. D. Clodfelter, 3719 Cottage, JE. 3240.

PAPERHANGING — Expert work; right prices. Richie, 5510A St. Louis, MU. 8440.

PAPERING, cleaning, painting, basements whitewashed. Thomas, 5703 Highland, MU. 3885.

PAPERING, painting, summer rates; guaranteed prompt. Walters, 4158 N. Grand. CE. 8796.

PAPERING—Cleaning, painting, immediate, reasonable. Johnson, 3114 Arsenal. STerling 1476.

PAPERING—Painting, scraping; reasonable; guaranteed workmanship; for good work call Zaritz, 4942 Lilburn. EV. 2740.

PAPERING, painting, plastering, cleaning; reasonable. Vincent, 4100 West Pine. JE. 8443.

PAPERING—Painting, guaranteed; low rates EV. 0742. Williamson, 5525 Helen.

PAPERING, cleaning; reasonable; guaranteed. Bagy, 2722 Russell. FR. 8951.

PAPERING—Cleaning, painting; get estimates, Lytle, 5640 Cates, CA. 6793.

NEEDED papering, painting, now. Chris. 1429 Hills ter. FOR. 9955.

A. GULLEY—Papering, painting, work guaranteed. JE. 9303. 4310 Sarpy.

PAPERING, painting, cleaning; reasonable. Atchisson, 2701 Osage. GR. 8398.

WALL PAPER HANGING

PAPERING, painting, patch plastering. D. Lutz, 1611 Missouri. LA. 8355

PAPER HANGING—Painting; reasonable rates. Bill. 1012 N. 18th.

PAPERING, painting, prompt service, reasonable. Clueber, 4963 Arlington.EV.5742

SPECIAL prices this week only. Willis. HI. 0256. 7058 Bancroft.

PAPERING, painting, samples, free estimates. Goodall, 4439 Delmar. JE. 8935.

PAPERING, painting, cleaning. Morse, 4232 Westminster. JEfferson 4995.

PAPERING, painting, cleaning; work myself. Lotus, 4963 Cote Brilliante. RO.3489

PAPERING, cleaning, painting; reasonable; guaranteed. George, 6929 Dale. ST. 1476.

PAPERING, cleaning, cheap; work myself. Strebler, 3007A Eads. GR. 4562.

PAPER CLEANING, cheap, expert. Chester Baughn, 3308 Park. GR. 8620.

DECORATING all kinds, neat, reliable. Reddy, 2618 Geyer. FR. 6385.

SAVE money; first class. Call Kinealy, 3228A Henrietta. PRospect 1266.

PAPERING, painting, cleaning. Mack, 4922 Alcott. EV. 1658.

A. PRYOR, paper hanging; roll or room. 4961 Thrush. FO. 4076.

PAPERING and cleaning; reasonable. Clouser, 5473 Janet. EV. 3316.

THIS WEEK—Extra low prices. Freeman, LA. 9135. 4045 Tholozan.

PAPERING, painting, interior, exterior. Brandon, 7228 W. Florissant. EV. 1010.

PAPERING, painting, plastering, low prices. Dale, 4544 Tholozan. GR. 4365.

PAPERING, cleaning, cheap; work myself. Strebler, 3007A Eads. GR. 4562.

PAPERING, painting, work myself; reasonable. Perkins, 6490 Dale. HI. 1209.

WALL PAPER CLEANING

ABSORENE cleaning, paint washing; reasonable; reliable work. Tamarkin, 1153 Union. FOrest 4810.

ABSORENE cleaning, papering, work guaranteed. Robinson, 2055 Knox, HI. 6277.

ABSORENE cleaning; work myself. Dippel, 2838A Oregon. PR. 4192. FR. 2310.

REED BROS.—Wall paper cleaning, paint washing. 4119 Evans. NE. 0334.

RELIABLE paint washing, paper cleaning. Koester, 5075 Raymond. RO. 7863.

ABSORINE PAPER, craftex paint, cleaning, Reliable, 4140 Wyoming. LA. 1847.

WATERPROOFING

DAMP WALLS, wet cellars, water logged chimneys; waterproofed on guarantee; 25 years in business; first-class work. Ranetite. PR. 7721. 1917 S. Broadway.

PROFESSIONAL

PATENTS

PATENTS OBTAINED ON EASY TERMS H. M. Plaisted, registered patent attorney over 30 years. 4413 Page. JE. 2895.

PATENTS — Watson E. Coleman, patent lawyer; booklet free. 724 9th st., N. W., Washington, D. C.

SPIRITUALIST CHURCHES

MEMORIAL CHURCH — German House, 2345 Marcus. 8 p. m. Speaker, Rev. E. O. Stewart. Lyceum, 7:15. C. L. Dayton, pastor. Rev. M. Rogers.

CHRISTIAN SPIRITUAL CHURCH — 5102A Easton; Sun., Tues., Fri., 8 p. m.; Mon., 2. Leon Boyles.

CHRISTIAN FAITH TEMPLE, 1521 Irving. Sun., Wed., 8; Fri., 2 and 8. Kay Garron

UNIVERSAL TRUTH—3244 S. Grand; Sun., Tues., Thurs., 8. Mr. Mrs. Dilley.

SUPERFLUOUS HAIR REMOVED

Hair Removed Permanently Without Pain by Multiple Needle Electrolysis
CASES HANDLED PERSONALLY AND CONFIDENTIALLY.
Physician's references; years of experience. CONSULTATION WITHOUT CHARGE.
ESTHER L. FOX
ELECTROLOGIST, 805 ARCADE BLDG. EIGHTH AND OLIVE, CHESTNUT 5213

SUPERFLUOUS HAIR

Removed by multiple needle electrolysis; quickly; permanently; best references; 35 years' experience in St. Louis.
MISS AIDA MAYHAM
ELECTROLOGIST
346 N. Euclid Ave. Phone FO. 6180.

UNWANTED HAIR REMOVED

By multiple electrolysis; this method is quick, safe and economical; and a personal service backed by many years' experience assures first-class work. FO. 6528.
THERESA HEICK, 457 N. Kingshighway.

SUPERFLUOUS hair removed by multiple needles; 28 years' experience; guaranteed permanent. Miss EDITH CALLEN, 1833 Railway Exchange. CH. 1269.

PERMANENTLY—Multiple-needle electrolysis; 35 years' experience. AIDA MAYHAM, 346 N. Euclid, FO. 6180.

HAIR REMOVED PERMANENTLY BY MULTIPLE NEEDLES. ESTHER L. FOX, 805 ARCADE BLDG. CH. 5213.

MULTIPLE NEEDLE, 85 an hour. Fay Hall, 6251 Union and Clayton. 6501

HAIR, MOLES, WARTS removed; 20 years experience. L. M. Feldman, FR. 5816.

DETECTIVES

DETECTIVE MARIAM shadows, traces, locates, confidential; licensed. CA. 0776.

DRESSMAKING—MILLINERY

LADIES' DRESS GOODS — Large assortment; beautiful patterns; will call with samples. W. Stonebraker, 6006 Harney.

ALTERATIONS, tailoring, remodeling; satisfaction guaranteed; references. 5116 Page. RO. 6143.

ALTERATIONS on ladies' and men's clothing; also dressmaking. FO. 5784.

DOLORES—Dress making; work called for and delivered. NE. 2814.

DRESSMAKING—Fine tailoring alterations, reasonable, references. RO. 4647.

HIGH-CLASS dressmaking, by day; A1 references. NEwstead 0679.

EMPLOYMENT WANTED

SITUATIONS—MEN, BOYS

ACCOUNTANT-CREDIT MAN
Age 27; C. and F. training; experienced correspondent; excellent references; 7 years' experience. Box W-177, P.-D.

ACCOUNTANT—Sit.; 15 years' experience; five years public work, balance oil producing, refining and oil well supplies; salary optional. Box W-202, Post-Dis.

ACCOUNTANT-BOOKKEEPER — Sit.; 12 years' General Motors accounting, bookkeeping and office experience; university training. Box J-37, Post-Dispatch.

ACCOUNTANT—Sit.; monthly bookkeeping and audit service, systems, statements, taxes. H. Gardner, 14 N. 8th. CHestnut 9236.

ACCOUNTANT—Sit.; part time bookkeeping, auditing; reasonable. Box W-172, Post-Dispatch.

ADVERTISING SALESMAN—Sit.; experienced; periodicals, special editions; wide acquaintance in local manufacturing, wholesale and financial fields; A1 recommendations. Box W-360. P.-D.

BOOKKEEPER—Sit.; full charge; general office work; references. GR. 0854.

BOY—Sit.; colored; experienced in grocery and drug store delivery; can chauffeur and do minor repairs; references. FR. 1364.

BOY—Sit.; 19; colored; porter; experienced; references; neat; reliable. JE. 7153.

BOY—Sit.; colored; dishwasher or porter in hotel; steady. GA. 1653.

BOY—Sit.; 18; wishes to learn trade; take anything. MU. 6167.

BOY—Sit.; in drafting office; as apprentice preferred. LA. 9655.

BOY—Sit.; 18; ambitious and willing to learn any trade. Call PR. 8421.

BOY—Sit.; 17; willing worker; can drive. GRand 6553.

BOY—Sit.; 18; learn trade; work of any kind. 604 Ann.

BOY—Sit.; 17, needs work of any kind. NE. 2964.

BRICKLAYER—Sit.; day or contract; defective walls repaired; reasonable. JE. 2822.

BRICKLAYER — Sit.; and block layer; wants work by day or contract. NE. 4145.

BRICKLAYER—Sit.; tuck pointer, 5c foot, chimney expert; work guaranteed. MU. 3885.

BRICKLAYER—Sit.; or block work, by contract, jobs, large or small. FR. 3724.

BUILDER—Sit.; remodeling, repairing, painting, concrete work; let Russell do it; 30 years experience. FO. 2517.

BUTLER—Sit.; colored; experienced in house and yard work; a careful server, neat, can drive; best of city references. FO. 7956.

Post-Dispatch Lost Ads usually recover lost articles when the loss is advertised promptly.

SITUATIONS—MEN, BOYS

CARPENTER—Sit.; wants new, repair work; owners prefevred; reasonable; best references. NE. 0168 after 5 p. m.

CARPENTER—Sit.; finish, framing, repairs, alterations, job, hour; reasonable; reference. JE. 6361.

CARPENTER—Sit.; repairs; day or job. 5025 Waterman. RO. 6549.

CARPENTER—Sit.; good mechanic; new or repair work; remodeling. PR. 6878.

CEMENT FINISHER—Sit.; steps, floors, anything concrete; basements plastered. JE. 6126.

CHAUFFEUR—Sit.; colored; houseman; yardman; reference. Phone KIrkwood 15142. Alexander.

CHAUFFEUR—Sit.; janitor; colored; experienced; references. Sunday after 8 a. m., RO. 8917.

CHAUFFEUR—Sit.; 12 years' experience; references, married; truck preferred. JE. 9731.

CHAUFFEUR—Sit.; yardman; young; white; small salary with lodging for self, wife and baby. LAc. 7825.

CHAUFFEUR—Sit.; can travel, waiter, houseman, garage; filling station. FR. 3059.

CHAUFFEUR—Sit.; colored; yardman, porter, experienced; good reference. EV. 8227.

CHAUFFEUR—Sit.; young man; experienced driver; reference. JE. 5847.

CHAUFFEUR—Sit.; colored; houseman, yard; age 27; A1 references. NE. 0547.

CHAUFFEUR—Sit.; truck, car; in or out city. Box W-169, Post-Dispatch.

CHAUFFEUR—Sit.; colored; house and yardman; A1 references. JE. 7915.

CHEMICAL ENGINEER—MASTER'S DEGREE.
Sit.; some experience; have credentials; recent graduate; salary secondary. Box H-406, Post-Dispatch.

CIVIL ENGINEER—Sit.; reinforced concrete and structural steel designing and drafting; very reasonable. Box W-102, Post-Dispatch.

COOK—Sit.; dinner, A1 kitchen management, sober, steady. Charles, FR. 8281.

COUPLE—Sit.; white; experienced cook, chauffeur, yardman, butler; references. FR. 5866.

COUPLE—Sit.; experienced; manage rooming house; small salary and rooms. Call 1432A Hodiamont.

COUPLE—Sit.; colored; stay on place; good references; experienced, RE. 5467.

COUPLE—Sit.; white; experienced, dependable, honest. What have you? FR. 2807

CREDIT MANAGER—Sit.; refined; employed; desires change. Box W-200, Post-Dispatch.

DIEMAKER—Sit.; tools and dies; experimental work; also light manufacturing. Box H-28, Post-Dispatch.

DRAFTSMAN—Sit.; 20 years; 2 years' experience with reliable corporation; references. Box W-27, Post-Dispatch.

DRUGGIST—Sit.; relief or full time; registered Missouri; references. GR. 3257.

DRUGGIST—Sit.; registered allround man, references. Box W-111, Post-Dispatch.

ELECTRICAL APPRENTICE—Sit.; motor repairs, factory maintenance, wiring. LA. 9379.

EXPERT chemist, engineer, metallurgist desires sit. as consultant or research director for salary or percentage basis of improvements. Box W-251, Post-Dispatch.

FIREMAN—Sit.; night watchman; experienced; 25 years; Mike Honkey. GA. 7494.

FIREMAN—Sit.; experienced; can handle any fire; good reference. Riv. 0428.

HOUSEMAN—Sit.; colored; can leave; experienced; references. Box W-147. P.-D.

JANITOR—Sit.; or porter; allround man; experienced, willing worker; references. MU. 5291.

MACHINIST—Sit.; first-class, 25 years' experience, 5 years tool die work. PR. 4431.

MAN—Sit.; married, wants steady work, willing, honest and reliable, experienced in wholesale warehouse lines as stock clerk, order filler, packer or shipping; will work hard and will be satisfied with small salary to start if given a chance; will accept any other type work. Box W-16, Post-Dispatch.

MAN—Sit.; operator; tractor; truck driver; 9 years in clerical part; 5 years oiler and maintenance man in printing company; consider anything. LAc. 4253.

MAN—Sit.; 35; needs work, any kind; will appreciate employer who will give an honest man a job; references, small salary. Box W-197, Post-Dispatch.

MAN—Sit.; married, age 25; have ½-ton truck, neat work, willing to do anything; excellent references. Call Sunday or Monday, MU. 1785.

MAN—Sit.; refrigeration; air conditioning; graduate R. A. C. I. of Illinois; young; dependable; references. Box H-139, P.-D.

MAN—Sit.; 30; ambitious, painter, pipe fitter, driver, truck; have a car. Box W-208, Post-Dispatch.

MAN—Sit.; 50; single; caretaker, or work on small farm. McGee, 8107 Pennsylvania av.

MAN—Sit.; colored; yard man, chauffeur, porter; experienced; reference. MU. 8719.

MAN—Sit.; colored; honest, neat, sober; houseman, yardman, chauffeur. JE. 4127

MAN—Sit.; work of any kind. Carl Boyd, FR. 2045.

MAN—Sit.; garage, porter, allround experience; references. Clifton, FR. 2126.

MAN—Sit.; young carpenter's helper; experienced or other work. RI. 4668J.

MAN—Sit.; colored; work of any kind; experienced; references. PR. 8334.

MAN—Sit.; colored porter, janitor, any steady work; references. FR. 2083.

MAN—Sit.; wants work of any kind. 1821 Schild. LA. 1897.

MAN—Sit.; 33; college, any work; consider afternoon, night. FLanders 7156.

MARRIED MAN—Sit.; 45; steady; janitor or wall washing; 10 years' experience in office building. Box B-161, Post-Dis.

MEN AND WOMEN—For satisfactory service in day work and all other help, by polite, dependable Southern Negro who wants, handling catering. Call FR. 8873 8 a. m. to 6 p. m.

NIGHT WATCHMAN—Sit.; janitor; maintenance man; carpenter; caretaker; reliable, sober. Box W-363, Post-Dis.

NURSE—Sit.; practical; chronic, elderly; any case; experience; references. LA. 9211.

OFFICE MAN—Executive ability; thoroughly experienced accounting, bookkeeping, credits, collections, general

HELP WANTED—MEN, BOYS

DRAFTSMAN—22-28, mechanical, $100; BULLETIN ABSTRACT, 1884 Ry. Exch.

DRAFTSMAN—Mechanical, 26-32; $130. MUSINESS SERVICE, Chemical Bldg.

DRIVER—Young, to Old Mexico; not returning; small wages. 4301 Washington

DRY CLEANING DRIVER—Experienced, with retail following. U. S., 4233 Olive. Do not phone.

ELDERLY MAN—Single, honest, reliable, for night work; good all around garage man for emergency service. Box H-194, Post-Dispatch.

ELDERLY MAN—For farm work. Box W-59, Post-Dispatch.

ENGINEER—Mechanical designer; $2400. BUSINESS SERVICE, Chemical Bldg.

ESTIMATOR — For lumber office; write application in longhand, giving age, experience and salary; Box T-63, P.-D.

FOLDING BOX MEN—Cylinder press man, cylinder feeder, creaser make ready men, creaser feeder; state age, experience. Box H-191, Post-Dispatch.

FOUNTAIN MAN—Under 30; $65. LOEHR EMPLOYMENT, Frisco Bldg.

HATTER-PRESSER—Combination; must be experienced; steady work. Rt. 6402.

INDUSTRIAL ENGINEER — Preferably university graduate, with one or two years' experience time study and incentives. Location Middle West; state salary expected. Box T-37, Post-Dispatch.

INVESTIGATOR — For credit reporting agency; state experience and references. Box H-127, Post-Dispatch.

INVESTIGATOR—With car; $24-28; $160. LOEHR EMPLOYMENT, Frisco Bldg.

JANITOR—White, married; general maintenance; large apartment; understand painting, steam boiler, etc.; references. Box C-307, Post-Dispatch.

JANITOR—White, single, 35, 45, capable minor repairs, painting; room, meals, small salary; references required. Box W-166, Post-Dispatch.

JANITOR — For parochial school and church; state age, experience and salary expected. Box H-116, Post-Dispatch.

JANITOR—Basement room and board, small salary. 3932 Castleman.

LAUNDRY HELP—Experienced inspecting and checker on wash suits. Glick's Laundry, 5180 Delmar.

MAINTENANCE MAN—General with tools; carpenter work, papering, plumbing, electrical; steady. 540 to start with; living quarters. Box H-175, P.-D.

MAN—White, for house and garden work in county; must be able to drive; references required. Box H-17, Post-Dis.

MAN—To work around horses and mules; must know how to handle them; live on place in county. 1915 N. 9th.

MAN—Colored, to clean and block hats, do minor repairing. Cooper's, 4 N. 9th st.

MAN—Single; farm and dairy work; must be a good milker. 9619 Manchester.

MEAT CUTTER'S HELPER—State experience and salary expected; steady employment. Box H-232, Post-Dispatch.

OFFICE and errand boy; list age, schooling, references and salary expected. Box T-67, Post-Dispatch.

PAINTER—I will give you work to make monthly payments on my 3-room brick cottage, 3911 St. Ferdinand, for sale at $1475, if you have $50 for down payment. CE. 4801.

PAINTER—For outside work; 50c per hour, 6-day week; state age, experience and references in letter. Box H-268, Post-Dispatch.

PAPER HANGER—Must have tools, car, Apply Monday morning, 6507 Hoffman.

PAPERHANGER — Will give Underwood typewriter for work. HI. 6500.

PAPERHANGER—1st-class man. Apply 4117 Fair.

PHARMACIST—Registered; Illinois; $120. EFFICIENCY, 1210 Syndicate Trust.

PHYSICIAN—To work in clinic; salary. Box H-272, Post-Dispatch.

PIPE FITTERS—First-class 21-50; able to read blueprints. Box B-181, P.-D.

PLASTERERS—Apply 5153 Vernon; open shop.

PLUMBER—Call HI. 4411 between 5-6 p. m.

PRINTER—Or operator,' union, familiar with grocery circular composition. Phone number and previous experience. St. Louis Shop. Box H-151, Post-Dispatch.

PRODUCTION MAN—Thoroughly experienced boys' coats, pants and slip jackets; out-of-town. Write giving full detail and references. Box J-42, Post-Dispatch.

PRECISION GRINDERS—Micrometer finish; must work to 1 ten thousandths, $30. STATE EMP. (no fee), 915 Market.

SERVICE STATION ATTENDANT—Part time, Saturday and Sunday. FR. 9283.

SHIPPING CLERK — For lumber yard; must be experienced; give qualifications and reference. Box T-65, Post-Dis.

SHORT ORDER COOK—Sandwich shop; night man. Apply Sunday 11 a. m.-4 p. m. 4068 Chippewa.

SIGN MEN—Must be experienced on show cards. Box B-66, Post-Dispatch.

SILK SPOTTER—Expert; reference required. Apply 3829 Olive st.

STENOGRAPHER—22-30; assist salesmanager; good future; $125-$150.

EFFICIENCY, 1210 Syndicate Trust Bldg.

STENOGRAPHER—Consider beginner; $75. EFFICIENCY, 1210 Syndicate Trust.

STENOGRAPHER—22-26; future; $100. BUSINESS SERVICE, Chemical Bldg.

TAILORS AND BUSHELMEN—Goldstein Tailors, 644 Arcade Bldg.

TIME STUDY ENGINEER—$150. EFFICIENCY, 1210 Syndicate Trust Bldg.

TUCKPOINTER—Allow rent in 5-room flat, Russell near Jefferson; exchange for tuckpointing. Box 258, Post-Dis.

TUCKPOINTER—Must be experienced; steady work. 2636 Olive.

TYPIST—Biller; **Moon Hopkins; $90. EFFICIENCY, 1210 Syndicate Trust Bldg.**

WANTED—Man, age 21 to 30, for county police department office; 10 years' complete details, including education, employment, health; absolutely no everything must accompany application; probation salary $90. Box T-68, Post-Dispatch.

WINDOW TRIMMER—Crepe paper experience. Box H-148, P.-D.

YOUNG MAN—With late model sedan to drive and assist traveling salesman; must have references. Apply in person only, Monday 9:30 to 11:30 a. m. CARDAIS CLOAK CO., 720 Washington av., St. Louis, Mo.

YOUNG MAN—Ice cream experience, to operate counter freezer and dispense ice cream. Apply Tasty Sandwich System, 932 S. Kingshighway, Monday.

YOUNG MAN—White; to help with housework; washing and ironing; 2 or 3 days every week; steady; near Grand and Juniata. Box H-20, Post-Dispatch.

YOUNG MAN—In advertising department; state age and full details as to experience. Box T-62, Post-Dispatch.

YOUNG MAN—Neat, aggressive, wonderful opportunity. Box W-211, Post-Dis.

YOUNG MAN—Stenographer, state age, experience. Box H-62, Post-Dispatch.

SALESWORK

ESTABLISHED ROUTE AVAILABLE

We want a good man for established food route, that has been paying from $30 to $35 a week; not a gold mine, but by working consistently 8 hours each day, you can assure yourself of a permanent income with no layoff. Apply 4530 N. Boyle any time after 9 a. m.

2 CREW MEN—Recently promoted to branches; leaves 2 vacancies in our sales department; transportation furnished, training and bond cost free; about $22.50 to start. See manager, 417 Title Guaranty Bldg.

ABLE MAN—To distribute advertising circulars; send name and address for full particulars about amazingly simple plan to start home-owned coffee agency paying up to $35 first week. Zanol, 7191 Monmouth, Cincinnati, O.

ATTENTION—School teachers, college and high school graduates, excellent opportunity, summer work. Write or apply Fuller Brush Co., 330 Roosevelt Hotel Bldg.

BOYS—3 neat appearing and aggressive high school graduates, 18-22, for special work. Apply before 9 a. m. Monday, Mr. Arhos, 6 Roosevelt Bldg., 4903 Delmar.

MEN—2 for days, 1 for nights, must have high school education; bring references. 417 Title Guaranty Bldg.

Rules and Regulations

The Post-Dispatch reserves the right to classify ads under appropriate headings.

The Post-Dispatch reserves the right to revise or reject advertisements or to retain answers to any box number advertisement. If that right is exercised, the amount paid for the advertisement will be refunded to the advertiser.

It is agreed that the liability of the Pulitzer Publishing Company in the event of failure to publish an advertisement for any reason, or in the event that errors occur in the publishing of an advertisement, shall be limited to the amount paid by the advertiser.

Phone MAin 1111
Ask for an Adtaker

SALESWORK

HAND-NEW line of neckwear and socks. S. & K. Sales, 104 N. Broadway.

MEN, WOMEN—Photograph specials; average $10 daily. Murlin, 911 Locust.

MEN—For ice cream vending boxes, commission basis. 2825 N. Sarah.

MEN and young men to sell on trains; $15 deposit. 28 S. 21st st.

RESPONSIBLE party for distribution of high class soda. Box H-25, Post-Dis.

AGENTS WANTED—MEN

AGENTS—Earn $2 to $5 or more per day profit by selling our 50c item to housewives; immediate cash money. No red tape. We take you out and prove it. A. J. Mueller, 3330 Michigan av. (South of Gravois), week days before 10 a. m. and all day Saturday. Out-of-town agents also wanted.

Big daily commissions and extra cash bonuses; represent large shirt manufacturer; sell direct to wearer; complete line tailored shirts, neckwear, trousers, hosiery, underwear; experience unnecessary; part or full time; handsome outfit free; tell us something about yourself. Packard Corporation, Terre Haute, Ind.

FREE DOLLAR PREMIUM quickly sells Presto. Makes furniture and cars look like new. Big profits. Free special offer. Write Povar, Bush Terminal, Brooklyn, N. Y.

MEN-WOMEN—Employed, unemployed. No experience needed. $5 daily. Postcard brings free sample. President, 435 N. Clark, Chicago.

NEW CHEMICAL sponge (self-feeding) cleans cars like magic. Banishes automobile dirt and drudgery. Lightning seller. Sponge sent on trial. "Kristee," Dept. 55, Akron, O.

NO SELLING—Be our information agent. Experience unnecessary. Good pay. Stamford, 3762-KF, Broadway, New York.

$30 PROFITS from $30 in sales introducing new product necessary in every home; free gift plan makes easy sales and increases automatic repeat orders; valuable to big. Write quick. Arwell, Inc., Dept. 46A, Waukegan, Ill.

HOSE hose free with outfit. Make up to $32.50 in a week taking orders for amazing new hosiery. Guaranteed against holes, snags, runs. Rush name, hose size. Wilknit, Desk 1288-X, Greenfield, O.

CANVASSERS AND SOLICITORS

SOLICITOR—To canvas commercial and professional prospects; liberal commission arrangement. Box H-102, Post-Dis.

PRINTING SOLICITORS—Men, women, with following. Box H-157, Post-Dis.

PARTNERS WANTED

PARTNER Wtd.—Need $2000 to complete my project; partner either active or inactive; if active, salary will be arranged; profits $1000 a month and up; legitimate business; no gamble; do not take up time unless you have the money. Sunday only, Mayfair Hotel, Room 807.

PARTNER—For beautiful country resort; modern tavern, dancing, riding stable and picnic grounds; 18 miles from St. Louis. Box H-276, Post-Dispatch.

PARTNER—Investment necessary; take charge riding stables and hay rides; established business; wonderful opportunity for right man. Box B-35, Post-Dispatch.

PARTNER Wtd.—Help finance night club; Eat Rite, downtown; can be money maker. Box H-217, Post-Dispatch.

PARTNER Wtd.—Good auto mechanic; filling station and garage service. Michigan Garage, 2644 Michigan.

PARTNER Wtd.—For fruit and vegetable route; must have $100. Box W-106, Post-Dispatch.

PARTNER Wtd.—Industrial design, construction, patent furnaces, boilers. Box W-250, Post-Dispatch.

PARTNER Wtd.—Small capital. Morris Schiller, 1361 Clara; do not phone.

PARTNER—Wtd.—Must be cook; sober. Phone CA. 6585-M Sunday until 3 p. m.

PARTNER—$25,000; very lucrative bank business. Box W-409, Post-Dispatch.

YOUNG MAN—With gas station experience; $350 cash for half interest. Standard, 4181 Gravois.

SALESMEN WANTED

SALESMAN-ORGANIZER

Our client, a nationally known manufacturer, needs territory manager. Products sell to factories, institutions, home owners and farmers. Powerful selling features assure big volume. Previous managerial experience not necessary. If you are aggressive, capable, with good sales record. Wonderful opportunity for large earnings with drawing account against personal commissions and overwrite on men under you. If you think you can qualify, write fully to Braman Advertising Agency, 512 Elvia Block, Elyria, O.

$10 A DAY

Salesmen are doing this with our proposition every day, right now, and this is the minimum earning possibility. You work only on direct leads and definite appointments. At least 2 days training required. Out-of-town work for 2 salesmen. Age limit, 28 to 40. Be prepared to start. Call DE SOTO HOTEL, ROOM 901, AT 10 A. M. SHARP OR 3 P. M. SHARP MONDAY.

City and Rural Salesmen

Firm for southern manufacturing firm rated at half million. Monthly earnings up to $400. Take orders for roof coating, aided by many conclusive demonstrations. Used on stores, schools, garages, public buildings, etc. Also paints and lubricants. Credit plan allows customer long trial terms. Commissions advanced. Experience unnecessary, but sales ability and intelligence absolutely necessary. Big season starts soon. Box 2-38, Post-Dispatch.

NEW ADVERTISING CLOCK

You don't make $100 or more the first week return your sample outfit for full refund. Exclusive territory to qualified men; experience unnecessary. Kinetic Ad Clock Division, 553 W. Jackson st., Dept. 22-T, Chicago.

SALESMEN—Experienced, wonderful opportunity; not over 40 years of age. Apply 182 E. Grand, Monday a. m.

SALESMEN WANTED

ADVERTISING SOLICITORS—3, for annual official State yearbook of the A. F. of L., Missouri State Council of Carpenters; reference; apply in person. See J. C. Seymour, State secretary, room 313, Hotel Melbourne, Sunday only, between 1 p. m. and 5 p. m.

AUTOMOTIVE PARTS MAN—With car, single, not over 25 years, travel small territory, nationally known manufacturer; must have aggressive personality, high school education; salary, expenses. Write giving qualifications. Box T-337, P.-D.

COAL and stoker salesman, high-class old reliable organization with new plan; wide acquaintance more desirable than experience; write fully. Box H-2, P.-D.

COAL SALESMAN—Liberal commission. Callahan Coal, FR. 1365. 3924 Duncan.

ELECTRIC APPLIANCE SALESMAN—2911 Sutton (Maplewood). HI. 6400.

JUNIOR SALESMAN—22-26, $85.

BULLETIN ABSTRACT, 1884 Ry. Exch.

LUMBER SALESMAN—With following among South St. Louis contractors; salary basis; give age, experience and references. Box T-71, Post-Dispatch.

MEAT SALESMEN—If you are an experienced meat salesman and can produce, answer this ad. Box H-177, Post-Dis.

NEW BUNGALOW SALESMEN Wtd.—By one of St. Louis' oldest and largest builders of small homes; now is the time; real estate experience not necessary; must have car and good references. C. F. Vatterott, Jr., Call CAbany 3200 for appointment.

PREMIUM SALESMAN—Experienced; for Arkansas and Missouri; must have car. Melrose Room 1012, Statler Hotel, for appointment; Friday, Saturday and Sunday. M. & M. Premium Co., Memphis, Tenn.

PRINTING SALESMAN—Can offer good proposition to reliable, experienced man; apply by letter only, giving age, experience, etc. Advertisers Printing Co., 1618 Washington.

REALTY SALESMAN

Subdivision division of one of the largest selling organizations in St. Louis is now opening two sections of its new 150-acre development in West St. Louis, restricted for homes between $6000 and $10,000. We sell to builders and individuals. Experience not required. Sales managers will help you. If you are willing to work, a good living is assured. The greatest building boom in history is starting. Big money will be made. Give age and past work. Car is necessary. Box T-130, Post-Dis.

REAL ESTATE SALESMAN — Must be bonded and aggressive. Fred C. Schuepbach Investment & Realty Co., FL. 3000.

SALESMAN—Young, single; neat, experienced. Leonard's Shoe Store, 5031 Gravois.

TIRE SALESMEN—Wholesale only; largest manufacturer dependable used, retreaded, low-priced new tires has excellent territory; good commission. Tire Corp., Michigan at 37th, Chicago.

WOMEN—Chemistry knowledge; $10 week and carfare. Box H-18, P.-D.

SALESMEN WANTED

Y-O-U-R O-W-N

B-U-S-I-N-E-S-S

Would you be interested in starting in business for yourself without one cent of investment on your part?

Well, that is exactly what we have done for many men in this territory.

These men were previous storekeepers, doctors, lawyers, shop workers, mechanics, etc., and are now earning and receiving in net profit—as much as $50 for a single day.

We are an old line, nationally known manufacturer of electrical units that defy competition and for which there is a constant, increasing demand.

We want to talk with men under 50, preferably married, honest, reliable, who present a neat appearance and possess at least a grammar school education.

At this time we will only interview men living in St. Louis and vicinity.

Every man answering this advertisement will be given a confidential interview and, if selected, can, if he requests it, quickly receive preliminary practice and guidance of a most beneficial nature, our expense, in methods which are successful.

There are no strings attached to this offer as we even consign your merchandise and finance your accounts, with no investment or deposit.

Apply Monday from 9:15 a. m. to 1:15 p. m. only at Room 512, Paul Brown Bldg., 9th and Olive Streets, St. Louis.

ANNOUNCEMENT

PERMANENT SALES POSITION

The Alexander Hamilton Institute, nationally well-known business training organization, offers an unusual sales opportunity.

The Institute has just brought out a new, fast-selling, low-priced retail merchandising and salesmanship service with strong appeal and timed to 1939 methods.

Qualifications: Age 28 to 45; college education or equivalent; must have ability to meet and convince executives; men who have successfully sold specialties, such as advertising, insurance, securities, office equipment and business services, or who are familiar with retailing should qualify.

Position permanent, with opportunities for advancement; compensation adequate and permits fine income; car is desirable; men who act quickly and qualify will be trained in the territory and given complete cooperation.

For personal interview write Division Sales Manager, Alexander Hamilton Institute, care Box J-352, Post-Dispatch, giving full particulars, address and telephone number.

SALESMEN

If you are an ambitious salesman and have had home market experience, take advantage of this big offer. We are a well established company, one of the largest in St. Louis, and we are seeking men with ability to sell. Some of our new men are making as much as $50 for a day's work. This is an opportunity for a permanent position with excellent compensation. See Mr. Betts, Room 613, Larkin Gas Bldg., 11th and Olive, between 10 a. m. and 1 P. M. Monday.

USED CAR MANAGER

For dealership in popular priced car; must be able to take complete charge and must be real hard-hitting producer with a proven record and now employed as a successful used car manager. To the right man who can produce, a permanent, well paying position is available. State full qualifications and experience, salary expected in first letter. Box C-33, Post-Dis.

PERMANENT POSITION

to man desirous of building a business for himself; position demands fine character, ability to meet people, hard work and willingness to stick to job for one or two years to succeed—to the man with these qualities the position will appeal. Write full particulars covering last 5 years. Box H-228, Post-Dispatch.

Unusual Opportunity

Capable salesman with good past record sell popular priced costume jewelry general retail trade in Missouri. Commission contract. Permanent position open July 1st. Ide Co., Cass Bldg., Detroit, Mich.

EXPERIENCED INDUSTRIAL SALESMAN

Complete line guaranteed and bonded power and building maintenance products. Training by factory man. Commission, with drawing account arrangement. Box J-357, Post-Dispatch.

SELL PRINTING AT CUT PRICES

2000 Business Cards	$1.50
25 Printed Sales Books	1.50
2000 Two-Color Labels; free holder	1.50
1000 Envelopes, Statements, etc.	1.50
2500 Printed Handbills	1.75

One-third commission; free outfit. Bargain Prtg. Co., 189 W. Madison, Chicago

YOU MAY BE THE MAN!

We can use three men able to meet the public, and willing workers. We furnish leads and help you close your deals. real estate experience helpful.

SWAN REALTY COMPANY, CA. 8855.

SALESMAN—To sell standard line of embalming fluid and supplies to funeral directors in St. Louis, Western Illinois and Missouri; commission paid monthly on all accepted sales; in reply please state age, married or single, references and past sales experience; only those interested in future need apply; applicant must have car and be able to finance self for short period of time; address application to the H. D. Brown Casket Co., 2238 N. Meridian st., Indianapolis, Ind.

SALESMEN

3 reliable married men, with cars, to work from definite appointments; about $30 a week to start; duties and pay discussed at interview. Inquire at desk for Mr. Hendershott, 10 a. m. Monday, Roosevelt Hotel, 4903 Delmar. No other time.

SALESMEN with some experience on intangibles such as sales or tax services, educational courses, publications, etc., to cover Missouri and Southern Illinois with new business service for all types of executives covering industrial relations and geared to present conditions. Very profitable commission arrangement. Preference given with organizing ability. For interview phone A. L. Brooks, CE. 7500.

SALESMAN—For outlying towns and cities of Missouri, representing maintenance line sold direct to factories, mines, factioning plants, municipal and business institutions, throughout state; expense and salary for small quota; must be over 40; with car; local or small town man preferred. Give detailed past experience. Box J-354, Post-Dispatch.

SALESMAN—To sell used cars and new for large reliable Ford dealer selling Ford cars, trucks, Mercury, Zephyr and Lincoln; a real chance to join a limited sales force; you must state proven ability and reference in first letter, to a man of character and ability this is an opportunity. Box T-338, Post-Dispatch.

SALESMAN—Now selling radio sets to call on jobbers, chain and department stores with Portable Radio Batteries for Portable Receivers. State territory, type trade, lines now handling; commission basis. Replies confidential. U. S. Electric Mfg. Corp., 222 West 14th st., New York.

SALESMAN—Sales manager of largest corporation of its kind will interview top-notch salesmen, 10 a. m. and 2 p. m. Sunday and Monday on brand-new educational set-up. We prove by actual demonstration that it is possible to earn $75 per week or better. A. L. Hall, De Soto Hotel.

SALESMAN—National distributor has opening for experienced, conscientious man 35 years old, on specialties; must have car; exceptional opportunity for alert man, with immediate earnings assured from start; tell us about yourself. Box H-378, Post-Dispatch.

SALESMEN—Amazing new opportunity; demonstrate for nationally known tailoring company; start at $35 weekly; no canvassing; permanent position; rapid advancement; your own clothes free; give full details. Gibson, 500 Throop, Dept. 8254, Chicago.

SALESMEN and dealers for new line air conditioning and commercial refrigeration with old established stoker company. Complete line products; guaranteed 3 years. Box H-207, Post-Dispatch

SALESMEN WANTED

SALESMAN—Experienced ladies' silk undergarments, with department store and specialty shop following, for Arkansas, Kansas, Louisiana, Missouri, Oklahoma, Texas. Well-known popular price line. Strictly commission. Write full details. Trillium, 136 Madison av., New York.

SALESMEN—We want men with self-confidence, who can produce results; they will receive first consideration, full co-operation and will earn big commissions from new organization with high-class product. Apply 3711 Washington, between 8:30 and 10:30 a. m.

SALESMEN—4 aggressive, good reference, sell ice cream freezers, soda fountains, dispensing cabinets, easy terms; liberal commission, leads furnished; St. Louis, East St. Louis and nearby. Phone or write for interview, Presley, 3231A Minnesota, LA. 2746.

SALESMEN

To sell major electric appliances; salary and commission paid; must have car. Apply room 506 Union Electric Bldg., 12th and Locust st. Union Electric Co. of Missouri.

SALESMEN—It's hot; big repeater with plenty immediate and repeat commissions; no investment; sells to every type retail dealer and service station; sales kit free; hurry. Unico, 6227 Broadway, Chicago.

SALESMEN — To sell motor-driven vehicles; thousands of prospects in St. Louis area; offers prospects 120 miles to one gallon of gas; salary plus commission; state age, experience, phone. Box H-339, Post-Dispatch.

SALESMEN—Wanted for an entirely new proposition for St. Louis; fine opportunity for hard worker, commission basis; good men can make $100 a week or more. See Mr. Jonap, Room 607, Chemical Bldg. 10 a. m. to 12 m. or 2 to 4 p. m.

SALESMAN—With car, for Illinois; handle fall line of ladies' neckwear, scarfs, flowers, novelties; experience necessary; commission; references. Hirschberg Schutz & Co., 268 Fourth av., New York City.

SALESMEN—We are now organizing city, Missouri and Illinois; exclusive territory; quota basis; surety bond or small deposit; commission. Car. Write Box B-108, Post-Dispatch.

SALESMAN—Furniture, electric appliances, Frigidaire; $10 salary plus 5 per cent commission; must have car; experienced. Apply Monday, 10-12. Loew's Furniture Co., 6633 Delmar.

SALESMAN—With following among embroiderers, covered buttons, pleaters to carry beads, rhinestones and metal spots. Side line. Commission basis. Box H-154, Post-Dispatch.

SALESMAN—Single experienced in music course sales; capable taking charge; out of town branch; salary, commission, bonus. Apply 12-2, 401 Missouri, rm. 201, East St. Louis, Ill.

SALESMAN—By a wholesale novelty and specialty dry goods firm for Oklahoma and Mississippi. Must be experienced; best of references required. Box W-91, Post-Dispatch.

SALESMEN—With car; experienced calling on retail grocery trade; nationally advertised beverage; good opportunity. See Mr. Bernstein, Tom Collins Jr. Division, Moore Bros. Bottling Co., 1711 N. Spring

SALESMEN—2; who have a fair knowledge of commercial refrigeration. For interview phone FR. 9339 between 10 and 2 Monday, Tuesday. Ask for Mr. McKibben.

SALESMAN—Men's neckwear; established popular priced fall-Xmas line; liberal commission. Favorite Scarfs, 131 W. 31st, N. Y.

SALESMAN—Who now calls on furniture and appliance dealers in Illinois, to sell nationally known radio as sideline; commission. Box H-218, Post-Dispatch.

SALESMAN—Experienced in selling new and out-of-pawn merchandise; state experience, age and reference. Box N-402, Post-Dispatch.

SALESMAN—Settled; for good summer proposition; good commission; must have car, Sunday 9 to 12 o'clock. 4967 Suburban Tracks.

SALESMEN—Take orders from stores, established routes; we deliver; 25 per cent commission. Jones, 2437 Fondulac, Milwaukee, Wis.

SALESMAN—Realty experience preferred, to sell sectional cabins on no down payment plan; live leads daily. Box H-193, Post-Dispatch.

SALESMAN—27-35, specialty experience to retail trade; $150 plus bonus and expenses.

EFFICIENCY, 1210 Syndicate Trust Bldg.

SALESMEN—Sell paint direct from factory; freight prepaid; outfit; liberal guarantee; no experience needed. Paint Factory, Wisconsin Rapids, Wis.

SALESMEN—Amazing new auto safety device revolutionizes summer driving; every service station, garage a prospect. Vernon Co., Newton, Ia.

SALESMEN—To contact home owners, nothing to sell, pleasing personality, drawing account to those that qualify. Apply Monday, 304 Mo. Theater Bldg.

SALESMEN—Good character and personality; commission and drawing account to those who qualify. 511 N. Taylor. Room 3. Monday, 10 to 12.

SALESMAN—25 to 35, own car; wholesale road experience; $250.

MILLS EMP. SERVICE, 466 Paul Brown.

SALESMAN—To sell loose leaf binders; office items and printing; must be experienced. Box H-61, Post-Dispatch.

SALESMEN—Commission; sell highest grade auto cream. Call or write. Ranetite Co., 1917 S. Broadway.

SALESMEN—Experienced silk screen process, lead furnished, established business. Box H-142, Post-Dispatch.

SALESMAN—Experience real estate; splendid opportunity; leads furnished. 4553 Gravois. Phelim O'Toole.

SALESMEN—Good opportunity; high commission; leads furnished.

De Merville School, 7127 S. Broadway.

SALESMAN—27-32; sell quality merchandise to dealers; $2400 and expenses. BUSINESS SERVICE, Chemical Bldg.

SALESMEN—Experienced, to sell stokers, oil burners; excellent opportunity. Apply N. O. Nelson Co., 4306 Duncan.

SALESMEN—Sell advertising; experienced on phone; special edition; Catholic newspaper; floaters don't apply. RO. 6427.

FINANCIALLY responsible distributor wanted to organize crew selling new specialty to physicians; may assign right; party large territory. Opportunity to make a fortune. Box T-300, Post-Dis.

TEACHERS — High school; principals, coaches, students over 25; profitable sales opportunity during vacation offered by large financial institution; work is pleasant, dignified and profitable for men and women; this is not insurance; positions open in St. Louis, central and eastern Missouri, southern Illinois and in principal cities in Arkansas; experience unnecessary; training furnished. Write fully to H. M. Hellerud, 550 Boatmen's Bank Bldg., St. Louis, Mo.

FACTORY REPRESENTATIVE — Local manufacturer, established 18 years, wants man for the State of Texas, also a man for the territory of Minnesota, North and South Dakota. Single preferred. Must have car and no debts. Prefer man with experience calling on car dealers, accessory stores, etc. Large commissions with drawing account, if qualified. Give complete information in your letter. Box T-73, Post-Dispatch.

DISTRICT MANAGERS WANTED

To organize and sell feeds in a 10-county district in Missouri. Must have car and be willing to spend full time. Direct to farmer sales experience very helpful. Should make $50 to $100 per week at start. Write P. O. Box 2363, Kansas City, Mo.

IF you want a steady, good-paying position, and have a car, come in and talk it over, 10 to 11 a. m. Sunday. 5136 Kensington.

A LUTHERAN REPRESENTATIVE, preferably with life insurance or selling experience, full or part time; 2 for St. Louis; 1 each for Washington, Jefferson City, and Hannibal, Mo., Alton, Centralia and Murphysboro, Ill. Address salesmanager, 1200 Metropolitan Bank Bldg., Minneapolis, Minn.

DID YOU make $50 last week? Does your job offer you real future? If not, why not place line 200 nationally advertised products with stores? Sold new way. Bigger profits for merchants; big earnings every week; no experience needed. World's Products, Dept. T-96, Spencer, Ind.

SELL business stationery, $2.65 thousand; business cards, book matches, advertising gummed tape, restaurant necessities, sales books, office supplies, pricing sets, advertising specialties; 40 per cent commission; free premium deals; sales portfolio free. David Lionel Press, 312 DJ, S. Hamilton, Chicago.

OUTSIDE CONTACT MAN

To follow up leads; must be thoroughly experienced and have own car; state experience and full particulars. Box H-259, Post-Dispatch.

WANTED—Reliable man for Rawleigh route 800 consumers; 200 easily sold household necessities; sales way up this year; we teach you how; supply sales advertising literature, all you need; hundreds earn $30 to $100 weekly Rawleigh's, Dept. MOF-542-G, Freeport, Ill.

SALESMEN WANTED

WANTED AT ONCE

Salesmen, local and free to travel; national product; big demand; exceptional earnings to men who qualify. Apply in person Sunday, 1 to 4 p. m. Mr. Newland, Milner Hotel, 15th and Pine.

FACTORY REPRESENTATIVE selling sporting goods in Kansas, Missouri and Illinois; sell LeJay Electric Troller. In reply kindly state lines you are now handling. LeJay Manufacturin, 70 LeJay Building, Minneapolis, Minn.

CITY SALES POSITION

Permanent place open for man of good personality and ability; replies confidential; give phone number for interview. Box H-236, Post-Dispatch.

CITY SALESMAN—Young, married, with car; call on grocers; well-known food line; salary; permanent; state experience fully. Box T-70, Post-Dispatch.

FOUNTAIN PENS—Fine quality, guaranteed lever-point, trimmings, 14-k. gold plated; dozen $1.32; gross $14.40; fast 25c-50c seller. Beaumont, 55 W. 42d, New York.

SALESMANAGER—For well established burial park; must be a go-getter; capable of taking full charge; organizing and training men; prefer one having 2 or more men; willing to make some real money on liberal commission basis. Box H-155, Post-Dispatch.

SPECIAL attention to wagon jobbers and salesmen; we can furnish you the best in reconditioned spark plugs or high-grade new plugs at the most attractive prices. Full particulars on inquiry. Max Lude, Greenville, Ill.

SELL Cretors popcorn machines to confectioners, theaters, druggists, etc.; attractive commission. Cretors & Co., established 54 years, 622 W. Cermak rd., Chicago, Ill.

WE WILL TRAIN 2 MEN

One of the city's most progressive life insurance agencies will train 2 men; full co-operation; full commission. Phone Mr. Cates, CE. 0388.

MEN—To sell HOSPITAL BENEFIT POLICY; pays hospital bills up to $5 day and surgical fees; liberal commission. Call 9 to 1. State National Life, 4 N. 8th.

LIVE MEN to sell stokers and air conditioning; good commission; references required. Box N-134, Post-Dispatch.

MAN—Experienced; capable organizing direct sales organization; credentials necessary. No car needed, transportation furnished. You must qualify to our requirements. Apply Monday, 9-12. A. O. Dixon, 4453 Olive.

RETIRED EDUCATOR, acquainted with the administration of private schools and colleges, who can present the desirability of student tuition insurance as an added incentive to matriculation; opportunity to supplement current income, maintain active contact and introduce a fundamental that will protect the institution, the student and the parent; commission; state background. National Casualty Co., 51 E. 42d st., New York, N. Y.

TELEPHONE SOLICITORS—Experienced; newspaper advertising; special edition; leads furnished; guaranteed. JE. 7919.

READY MONEY for hustlers; references. 2619 Olive.

T. R. DRONE Wtd. for saleswork. Call C. G. Daly collect.

HELP WTD.—MEN, WOMEN

WANTED.

4 or 5 allround short order sandwich men or women; must have reference, be industrious, sober, and pleasing appearance; must be able to cook, carve, originate and serve plates, hot and cold; must be able to order, prepare, and prove a profit; 1 or 2 out-of-town positions to fill; a new organization in St. Louis; any communications will be considered confidential. Box H-65, P.-D.

EXPANSION PROGRAM

Do you have training ability? We need 2 or 3 men or women with heavy cookware experience for merchandising plan. Opening for representative in city. Write giving age and experience for personal interview. Box H-52, Post-Dispatch.

HELP WTD.—WOMEN, GIRLS

READERS answering advertisements are cautioned not to enclose original references. Copies serve the purpose and avoid possible loss of valuable originals.

TWO GIRLS TO HANDLE Publicity and Advertising

For special motion picture staged with civic and church organizations. Good personality; nice appearance necessary. $80 a month salary, plus liberal commission and traveling expense. Steady employment; good opportunity. Apply by mail immediately. Universal Producing Co., Fairfield, Ia. Dept. P.-D.

Wonderful Opportunity

College graduates, graduate nurses, school teachers or wives with business training can make wonderful connections with expanding firm opening another store shortly. Interviews 9 to 12 Monday, 1115 N. Union, Krummenacher's Vital Foods, Inc.

APPRENTICE—Fashion and illustrative photography; high school graduate. Box H-192, Missouri-Dispatch.

BEAUTY OPERATOR

MANAGER for West End shop; must have West End following; $25 guaranteed and commission on profits. Box H-205, Post-Dispatch.

BEAUTY OPERATORS — Thoroughly experienced in finger waving and hair styling; steady work with $20 per week to start, if qualified. Apply Artiste Salon, 613 Locust, 4th floor.

BEAUTY OPERATOR—Good finger waver and manicurist, permanent position. West End Shop, FR. 7119.

BEAUTY OPERATOR—Experienced; west end following; interview 2 to 4 Sunday. 6219 Delmar.

BEAUTY OPERATOR—Experienced; good finger waver; Sunday or Monday. 3813 Forest Park.

BEAUTY OPERATOR—Good finger waver; call Monday after 10 a. m. 3211 S. Grand.

BEAUTY OPERATOR—Steady; good finger waver. Monday. Dolly Bo Beauty Salon, 4067 Lafayette.

BEAUTY OPERATOR—Attractive guarantee in well-established downtown shop. Call Monday evening after 7. EV. 5849.

BEAUTY OPERATOR—Experienced; good finger waver; 308 N. 6th st. Room 817.

BEAUTY OPERATOR—Experienced. HI. 1640 Sunday or EV. 8603 Monday.

BEAUTY OPERATOR—Experienced; steady for right person. 902 Westgate.

BEAUTY OPERATOR—Must be experienced. 4328 Rosalie.

BEAUTY OPERATOR—2, 3 days week; hours 9 to 6. MU. 4684.

BEAUTY OPERATOR—Allround experience. 932 Morrison, GA. 9083.

BEAUTY OPERATOR—Allround; experienced. 4744 McPherson.

BEAUTY OPERATOR—For part time work. Box H-227, Post-Dispatch.

BINDERS—Experienced on cotton dresses. MO. STATE EMP. (no fee), 715 Market.

BOOKKEEPER—Motor accounting, $110. LOEHR EMP., Frisco Bldg.

BOOKKEEPER—Stenographer; $90.

EFFICIENCY, 1210 Syndicate Trust Bldg.

CELLULOID WOOD HEEL COVERERS—Experienced. 1023 Mississippi.

CLERK—20-25; shoe factory office; $60. REFERENCE ASS'N, room 309, 705 Olive

COMMERCIAL TEACHER — Thoroughly qualified and experienced for teaching position in high-grade St. Louis business school. For interview, write fully. Box H-15, Post-Dispatch.

COOK—White; for summer resort, 90 miles from St. Louis; must be efficient; give age, full details, etc., wages wanted. Box 258, Acacia Mo.

COOK—White; general housework; good references; good home. FO. 4539. Call Monday.

COOK—Boarding house

ROOMS FOR RENT—South

LAFAYETTE, 2110—Clean 1st floor housekeeping; washer, sink, phone; $3.50.

LAFAYETTE, 2103—Small housekeeping; $2, $2.25; 2d floor; sink; $2.75.

LAFAYETTE, 3537—Housekeeping rooms; refrigeration; reasonable rent.

LAFAYETTE, 3840—Lovely front room, 1 or 2; private home; reasonable.

LOUISIANA, 1918 — Facing Reservoir Park; sleeping or housekeeping rooms.

LOUISIANA, 1930—Extra large room; opposite park; modern; $3.

LOUISIANA, 2355—South room, adjoining bath; Grand-Compton cars. LA. 8148.

MAGNOLIA, 2915A—Room, private home; gentlemen. LA. 6546.

MAGNOLIA, 3438A—Sleeping room; twin beds; quiet home; near bath.

MICHIGAN, 3159—3 furnished rooms, first floor; housekeeping; also sleeping.

MISSISSIPPI, 1538—Large front, refrigeration, washer, phone, hot water in rooms, innerspring; sleeping, $3.

MONTANA, 3434—Large front sleeping room; couple or lady preferred.

MORRISON, 904—Clean bedroom, kitchen, completely furnished; sink, porch, adults; reasonable.

NEBRASKA, 2117—Front; refined home; board optional; very reasonable.

NEBRASKA, 4704A—Furnished 2 connecting housekeeping; electric icebox.

OAKHILL, 3461—Furnished 2-room efficiency; bath; adults; Arsenal bus.

PESTALOZZI, 3528A—Comfortable sleeping; quiet adult home; conveniences.

RUSSELL, 3669A—Lovely room; can have kitchen privileges; private home.

RUSSELL, 4040—3 neatly furnished, refrigeration. Call after 4 p. m.

RUSSELL, 3659—2 large, connecting front housekeeping; sink; convenient.

RUSSELL, 3962A—Furnished room, private family. FR. 4036.

RUSSELL, 3618—Living room, in-a-dor bed; kitchen; private bath; refrigeration.

SHAW, 4146—Second-floor front room, in modern private home for employed adults. GR. 2867.

SHENANDOAH, 3301—Large, south front sleeping; owner's home; convenient transportation.

SHENANDOAH, 3648—2 nicely furnished housekeeping; private family; refrigeration.

SHENANDOAH, 3641—2 furnished front; private bath; kitchenette; refrigeration optional.

SHENANDOAH, 3661A—2 connecting housekeeping; Frigidaire; sink; reasonable.

SHENANDOAH, 3510—Comfortable, airy, for 1 or 2; private home. PR. 1791.

SHENANDOAH, 4001A—Small, clean; $2. Park, Compton cars.

UTAH, 1951—2 sleeping rooms; near bath; breakfast optional.

VICTOR, 2900—3 large unfurnished rooms, heat, light, gas; all conveniences; private home; adults only; reasonable.

VICTOR, 3529 — Two cool furnished rooms.

VICTOR, 3544—Residence; lovely front sleeping; gentleman; shower; private.

VICTOR, 3520—Nice, clean front room; all conveniences; gentlemen.

VICTOR, 2026—2 front rooms; neatly furnished; garage.

VIRGINIA, 2329A—Two nicely furnished front rooms; innerspring mattress; reasonable. Mrs. Moyer.

WAVERLY PL., 1752 — 2-room apartment, adjoining bath; conveniences; adults

WAVERLY, 1741—Small room, kitchenette privileges; decorated; for 1 adult.

WAVERLY PL., 1756 — Housekeeping rooms; connecting bath; $3.50 week.

WYOMING, 3524A—2 and 3 unfurnished rooms; $22.50 and $28.

BEAUTIFUL ROOMS

2140 S. Grand; housekeeping and sleeping; these rooms are far above the average; attractively furnished, many conveniences, fan, radio, washer and best of all; very low price to desirable tenants.

BEDROOM—Attractive, 2 girls, twin beds; bungalow; $3 each. RI. 1739W.

ROOM—Light housekeeping; newly furnished; 127 Belleville bl., corner 5700 Pennsylvania, south.

ROOM—Attractive bungalow, near Tower Grove Park; garage. PR. 1719.

Southwest

ARSENAL, 6105—Sleeping room for 1 or 2; board optional; private home.

BRADLEY, 6413—Sleeping room; separate entrance; adjoining bath; phone.

COLUMBIA, 6127—2 rooms; kitchen, bath; complete; reasonable.

FAIRVIEW, 49xx—Desirable room; private; modern. FLanders 7059.

FAMOUS, 6271—2 nice housekeeping, gas, electric, heat, adults; $5.

ROOM—Large; south; cool; across from Tower Grove Park; gentleman or employed couple; private home; garage. LA. 4568.

West

AMHERST PL. — DIFFERENT; CONCRETE; COOL, SPANISH STYLE PORCH; AIRY; LOVELY FOR BUSINESS PEOPLE. CA. 4238W.

BARTMER, 6012—2 large rooms; complete kitchen; also large sleeping for 1 or 2.

BARTMER, 5893A—Lovely, large, select front; conveniences; very reasonable; private.

BARTMER, 6016—Nicely furnished, large bedroom and kitchenette; $3.50.

BARTNER, 5329—Attractive sleeping; extra bath; $2.50. RO. 9436.

BAYARD, 752—2 neat, furnished housekeeping; sink; adults; conveniences.

BELLEVUE, 1507—Richmond Heights; attractive front sleeping. HI. 7452.

BELT, 1481—2 or 3, first floor, furnished; refrigerator.

BELT, 712—2d floor; lovely; cool room; southern exposure; 1 or 2.

BLACKSTONE, 1436—Connecting housekeeping suite; sink; newly decorated; $5; adults; references.

BOYLE, 17 N.—Nicely furnished front room, with kitchenette, a nice apartment suite for cheap rent. See to appreciate, owner's home; adults.

CABANNE, 5135—Unusual housekeeping apartment; refrigeration; garage optional; couple; investigate.

CABANNE, 58xx—2 windows, next bath; business woman. PA. 3830R.

CABANNE, 5152—Housekeeping apartment, 1st floor south; complete; couple.

CABANNE, 5047—2 connecting south front, 2d floor; refrigeration; adults.

CABANNE, 5158—Sleeping room; clean, comfortable, cool; private. RO. 0258.

CABANNE, 5064—Cozy 2d front, housekeeping or sleeping; reasonable.

CABANNE, 5165—Large cool 2d floor housekeeping room; price reasonable.

CABANNE, 5882—Apartment, first north 3 windows; next bath; business woman.

CARPENTER PL., 735—Rooms, $1.25; housekeeping $1.50 week and up; modern.

CABANNE, 5170—Nice large south sleeping, near bath; $2.

CABANNE, 5141—2 connecting housekeeping; complete; Frigidaire; couple.

CATES, 5095—2 large rooms; 2d floor, water, $6.50; also single southern exposure; water; $4.50.

CATES, 5881 — Newly furnished housekeeping room, also apartment; private; accommodations.

CATES, 5091—Front housekeeping rooms; range; sink; backroom; $3.

CATES, 6049—Gentleman; lovely light room; $3.50; private home.

CATES, 5953—Large room, twin beds board optional.

CATES, 5908—Large attractive housekeeping, next bath, conveniences, $3.50.

CATES, 5801—One-room efficiency; all improvements; reasonable; ring bell.

CATES, 5156—Room and kitchenette; 1st floor; southern exposure; $5.

CLARA, 627—1st north; pleasant room, for 1 or 2.

CLEMENS, 5555—Single light housekeeping rooms; refrigeration; hardwood floors, hot and cold water; $3.50.

CLEMENS, 5628—2 large housekeeping, with suroom, heat, light, gas, refrigeration; $42.50. CA. 6767R.

CLEMENS, 5511—2-room suite; furnished or unfurnished. FO. 8139.

CLEMENS, 5551—1-2; next bath; homelike; meals optional; low rates.

CLEMENS, 5738—Large clean front room, kitchenette; refrigeration; $4.

COOK, 3624—Housekeeping rooms; water, phone, gas range; $2.50.

DE GIVERVILLE, 5830 — Lovely front; shower; breakfast optional; private.

DELMAR, 4039—Connecting housekeeping, 2 beds, water; everything furnished, $4; other rooms, $3, $3.50.

DELMAR, 4052—Cool, furnished, $1.75; connecting, housekeeping, respectable, quiet; $3.50.

DELMAR, 54xx—Business couple or gentlemen; twin beds; private. FO. 2222.

DELMAR, 5096A—Large front sleeping, also smaller room; reasonable; convenient. Inquire Sunday.

DELMAR, 5577—2d floor east; newly furnished front, bright, cool.

ROOMS FOR RENT—West

DELMAR, 5855—Large room, private bath; also room with twin beds.

DELMAR, 4437—2-room suite; radio, water, innerspring mattress.

DELMAR, 5107A—Front, south exposure, inner-spring; private; free phone.

DELMAR, 78xx—Room; large, cool; private; breakfast; garage. PA. 3527M.

EASTGATE, 710 — Large, lovely front room, adjoining bath. PA. 2290.

ENRIGHT, 5204—Attractive, cool sleeping; convenient; very reasonable. FO. 0475.

ENRIGHT, 5571A—Sleeping rooms, extra nice furniture, with or without kitchenette; $3.50. FO. 9752.

ENRIGHT, 5087—1-2 rooms, sink, refrigerator, private bath; entrance; yard, beds; quiet home; near bath.

ENRIGHT, 5155 — Light housekeeping rooms; decorated.

ENRIGHT, 5801—1st west; desirable room, near bath; employed. PA. 5651.

ENRIGHT, 5240A—Furnished and unfurnished housekeeping rooms.

ENRIGHT, 5558—2 housekeeping 2d floor front; refrigeration, washer.

ENRIGHT, 5938—Large south room, next to bath; all conveniences.

ENRIGHT, 5949—Pleasant room, single or double; gentlemen; private; references.

ENRIGHT, 5741—Attractive front rooms, southern exposure; hot water; employed.

ENRIGHT, 5011—Well furnished connecting or single front rooms; modern.

ENRIGHT, 5027—Connecting housekeeping, bath; $4.50; front, $2.25, $2, $1.75.

ENRIGHT, 5898A—Large outside sleeping; newly decorated; conveniences.

ENRIGHT, 5916—Comfortable cool room; garage; reasonable.

ENRIGHT, 5881—Large south front, suitable for 2 ladies.

ENRIGHT, 5007—Light housekeeping room, Kingshighway-Delmar car.

ENRIGHT, 5026—Large 1st floor south; kitchen; sink; $4. $4.50.

ENRIGHT, 5927—Sleeping; garage; employed; convenient.

ETZEL, 5893 (Apt. D)—Attractive large, cool front bedroom, kitchen privileges; 1, 2 ladies. CA. 7361W.

EUCLID, 1340 N.—Lovely connecting housekeeping; linens, refrigerator; conveniences; reasonable; adults.

FOREST PARK, 4537—Efficiency; new; everything furnished; refrigeration; adults; $5.50.

FOREST PARK, 4454—Sleeping room, also large room with kitchenette.

FOREST PARK, 4340—3 rooms, furnished; adults only; $7.50 week.

FOREST PARK, 4382—Large or small suites; nicely furnished; adults.

FOUNTAIN, 4823—Cool room; near bath; phone, garage; gentlemen; $3.

GOODFELLOW, 857—Cool, airy room, 3 exposures; 2 porches; ideal for couple or girls. FArkview 0484J.

GOODFELLOW, 1260—2 connecting housekeeping; phone; adults; $3.50.

HAMILTON, 1320—Attractive housekeeping; everything furnished; private entrance; reasonable; adults.

HAMILTON, 951—Clean room, $2; larger, $2.50; gentlemen. CA. 7537M.

HAMILTON, 1265—1st floor; 2-room suite; nicely furnished; sink; complete.

HAMILTON, 1024—3 rooms, unfurnished, first floor.

HORTON PL., 59xx—Private family. CA. 7789J.

INTERDRIVE, 720 — Large room; cheap; private; Jewish family. FA. 5992.

JULIAN, 3525—Cool south room, reasonable. Page car, bus. MU. 1164.

KENSINGTON, 5187—2 nicely furnished rooms, private; gas, electric, sink, Frigidaire; southern exposure; $4 week.

KENSINGTON, 5048—Beautiful sleeping, complete housekeeping or suite; refrigeration; adults.

KENSINGTON, 5116A—Unfurnished, two large, clean, 2d floor; child; adults.

KENSINGTON, 5043A—Clean housekeeping rooms; private; single or connecting.

KENSINGTON, 5149—Kitchen; bedroom; reasonable; adults only.

KINGSBURY, 6027—Attractive, cool, clean room; near Washington U.

KINGSHIGHWAY, 1237 N. (Apt. C) — Front, south exposure; convenient transportation.

KINGSHIGHWAY, 844 N.—1st floor, with kitchenette, $4.50; 2 2d floor, $5.

LACLEDE, 4363—Large front housekeeping; linens laundered; adults.

LACLEDE, 4916A—2 nice front; furnished or not; conveniences. FO. 6848.

LACLEDE, 4441—2 housekeeping; 1st floor; reasonable; cool, clean.

LAUREL, 947—Attractive kitchenette suite; private home; reasonable. PA. 5805W.

LEWIS PL., 4559—Private home, housekeeping, adults. FO. 6795.

LEWIS PL., S.—Sleeping room; free telephone; southern exposure; $1.50 week.

LINDELL, 4340—Attractive 2-room apartment suite; refrigeration; ideal for business woman; also large sleeping.

LINDELL, 4062—Sleeping; south; gentlemen preferred; private; convenient; reasonable.

LINDELL, 4019A—Two beautifully furnished in one light housekeeping; water in rooms.

LINDELL, 4633—Apartment suite; private bath, $8; sleeping room, $3, $4.50.

LINDELL, 4343—1st east; double or single rooms; reasonable.

LINDELL, 3912—2 housekeeping rooms, southern exposure; refrigeration; $7.

LINDELL, 4048—Attractive front sleeping room; also housekeeping.

LINDELL, 3912—Housekeeping room, refrigeration, $4; sleeping room, $3.

McPHERSON, 4464A—2-room suite, well furnished; electric box; fan, hot water, $7; accommodate 3 or 4.

McPHERSON, 4363—2 rooms, furnished; refrigeration; adults; one single, private bath.

McPHERSON, 4027—Marquette, furnished apartments, desirable large bedroom, kitchenette, reasonable.

McPHERSON, 4394A—2d; comfortable housekeeping; adjoining bath, Frigidaire; employed.

McPHERSON, 6163—Front, cool, redecorated; near park; convenient transportation; private.

McPHERSON, 4146—Front suite; 2d floor, sink and sleeping rooms.

McPHERSON, 4022—Connecting housekeeping; $5.50; sink, $3; sleeping, $1.50.

McPHERSON, 4516—Large front; nicely furnished; homelike; reasonable.

McPHERSON, 4342—Beautiful furnished 2d floor front room; bath; $6.

McPHERSON, 4163—Large, clean housekeeping, water; $3.50.

McPHERSON, 4380—2d floor, large housekeeping room, adjoining bath; $5.

McPHERSON, 4434—Gentleman; 1st floor south; water; air-conditioned.

McPHERSON, 4928—Apt. 3; private bath, sleeping, $2 and $3.50.

McPHERSON, 4221—2 housekeeping; washer; also sleeping room.

MAPLE, 5452—2 large, south, elegantly furnished; refrigeration; garage; fine location.

MAPLE, 5548—Large front, nicely furnished; kitchen privilege.

MAPLE, 5058—Furnished, kitchen and bedroom for housekeeping; $3.50.

MAPLE, 5644 — One furnished, 2 unfurnished for housekeeping. CA. 2039M.

MAPLE, 5173—2 unfurnished; 2d floor; private home. Hiland 1422.

MAPLE, 5053—Large housekeeping, first floor; complete; newly decorated.

MAPLE, 5208—2 rooms, 1st or 2d floor, private; reasonable.

MAPLE, 5176—Light housekeeping rooms. RO. 6858

MAPLE, 5250—2 rooms, sink, refrigeration; part rent for services.

MAPLE, 5061—2 rooms and bath, private family, light housekeeping.

MAPLE, 5463—2, 3 housekeeping or sleeping; lovely surroundings; adults.

MARCUS, 1417—Large, light room, kitchenette, modern, $4. RO. 0767.

MARYLAND, 4130 — Connecting rooms; south exposure; also third floor apartment suite.

MARYLAND, 4308—3d west; room in apartment; kitchen privileges; $3 week or $4 for 2.

MARYLAND, 4309—3d east; single and connecting rooms; light housekeeping; clean, airy; hot water.

MARYLAND, 4200A — Rooms, furnished, unfurnished; employed lady.

MARYLAND, 4211—
2 light housekeeping rooms.

MINERVA, 5051—2-room suite, refrigeration; also sleeping; cool.

MINERVA, 5073—2 unfurnished rooms, 2d floor; gas, electric furnished; $14.

NEWBERRY TER., 4701—2 rooms, private; bath; newly decorated. RO. 4189.

NEWSTEAD, 524 N.—2 nicely furnished rooms, $4.25; sleeping, $2.

OLIVE, 4448—Large front room, unfurnished; gas, light, steam; $12.

OLIVE, 4036—Cool room, kitchenette, sink, hot water; $3.25 week.

PAGE, 5251—Large front single housekeeping; newly decorated; water.

PAGE, 4524—Single and connecting cool housekeeping rooms; sink.

PAGE, 5348—Sleeping room, southern exposure; hot and cold water.

PERSHING, 55xx—2 connecting rooms, 3 gentlemen; private bath. RO. 3033.

PERSHING, 61xx—1 or 2 ladies; meals optional. CA. 4685W.

PERSHING, 56xx—Unusual south for 1 or 2 employed; 2 in family. RO. 2342.

PERSHING, 4449—Apartment suite, electric refrigeration, porch; ideal.

PLYMOUTH, 5830—Front room; attractive home; private; $3. PA. 2822R.

RAYMOND, 5237—Beautiful front housekeeping or sleeping room; real home; $4.

RIDGE, 5087—1st floor housekeeping room; gas, electric, linens; $3.50.

RIDGE, 5532—Corner, 2 furnished, sink, porch, range, complete, $6.

SKINKER-PERSHING—Hotel rooms with bath; $5, $6, $7 week. CAb. 0830.

TAYLOR, 378 N. (Apt. F)—Share apartment; own bedroom; reasonable. JE. 3954

VERNON, 5432—Nicely furnished rooms, apartment style, with refrigeration, water, cabinet sink, washer; very reasonable.

VERNON, 5558—3 rooms, neat, light, gas included.

VERNON, 5249—Attractive room; kitchen privileges if desired; owner's home.

VERNON, 5259—2-room apartment suite, front, refrigeration; sleeping room.

VERNON, 5237—Twin beds; new furniture; breakfast optional. RO. 4586.

VERNON, 5726—1st floor, room and kitchenette; neatly furnished; adults.

VERNON, 5463—Studio apartment suite, front; refrigeration; range. FO. 9639.

VERNON, 5021—2 and 3 room apartment suites; cool; 1st floor; reasonable.

VERNON, 5406—Newly furnished front housekeeping suite.

VERNON, 5608—2-room suits front; housekeeping; adults; reasonable.

VERNON, 5659—Cool, south; convenient; innerspring mattress. CA. 7666W.

VERNON, 5459—2-room suites, front; housekeeping; adults; phone.

WALTON, 1223A—Sleeping, $2.50; hot water; one housekeeping; modern; adults.

WASHINGTON, 5232—Lovely home, lady, insulated, insuring delightful cool room; twin beds, innerspring, modern shower, attractive meals; only $27.50.

WASHINGTON, 4545 — Room, sleeping, newly decorated and furnished; innerspring mattresses; 2 unfurnished. RO. 0115.

WASHINGTON, 4930A — Bachelor apartment; bedroom, living room, Frigidaire; also sleeping room. FO. 4549.

WASHINGTON, 5034 — Desirable, large room, running water, twin beds, kitchen privilege, to ladies; $2 each; refined.

WASHINGTON, 5034—Desirable front; running water; twin beds; refined couple; reasonable.

WASHINGTON, 5231—Room for 1 or 2 gentlemen; private family; reasonable.

WASHINGTON, 58xx—Large south front; private family. PA. 1555W.

WASHINGTON, 5093—South front room for lady; ice water; fan.

WASHINGTON, 5121—Large light sleeping; 2d floor; quiet. RO. 7813.

WASHINGTON, 4914—2 front; refrigeration; private porch; couple only.

WASHINGTON, 4511—Apt. C; large room, bay windows; private bath; $5.

WASHINGTON, 59xx—Cheerful; adjoining bath; nice home. CA. 6091.

WASHINGTON, 4361—Housekeeping with kitchenette; also single sleeping room.

WASHINGTON, 4034—Large front housekeeping, $3.50; part rent for work.

WASHINGTON, 5151—2-room suites; private bath; also lovely sleeping room.

WASHINGTON, 5161—Lovely two-room suite, completely furnished; modern.

WASHINGTON, 5067—Large front, for 2; private home. FOrest 5239.

WASHINGTON, 5236 — Lovely sleeping room, private home.

WASHINGTON, 4177—Lovely south front; private. FRanklin 6932.

WATERMAN, 5083—2-room suite; second floor front; living room, kitchenette; all conveniences.

WATERMAN, 5057A—Lovely room, 1 or 2, board optional; reasonable.

WATERMAN, 5280A—Cool; lovely, large, homelike; fan; $3.

WATERMAN, 5204A—Comfortable, single, double; $2.50; 1 or 2; breakfast.

WATERMAN, 5059A—Cool, cozy room; redecorated. ROsedale 2480.

59xx WEST—Cool, private; single or double; reference. DE. 0287.

WESTMINSTER, 3815—2-room apartment; refrigeration; also housekeeping; rent reasonable.

WESTMINSTER, 4152 — 2-room suites; newly decorated; $4 and $5.

WESTMINSTER, 3841—Living room, in-a-dor bed, Pullman kitchen; refrigeration.

WESTMINSTER, 3957 — Housekeeping room; clean; washer.

WESTMINSTER, 4603—South, front; sink, cooking arrangement; refrigeration.

WESTMINSTER, 4038—Housekeeping, refrigeration; hot water; $4 week.

WESTMINSTER, 4214—Housekeeping and kitchenette for 2, $2.25; 2, $2.50.

WEST PINE, 4488—Spacious cool rooms; newly furnished; twin beds.

WEST PINE, 4395—Light housekeeping; newly decorated; phone; all conveniences.

WEST PINE, 44xx—Refined, cool room; bath; garage; gentleman. JE. 4418.

WEST PINE, 4326—Lovely housekeeping; radio, linens, hot water, fan, $3.75.

WEST PINE, 4347—2d floor, kitchenette; first-floor suite; also sleeping.

WEST PINE, 4415—Attractive housekeeping; suitable 3; linens, etc.; conveniences.

WEST PINE, 4218—Furnished front sleeping; private bath; clean.

WEST PINE, 4239—2 connecting; water; nicely furnished.

WEST PINE, 3744—Attractive, newly decorated; housekeeping rooms; adults.

WEST PINE, 4314—Housekeeping, sleeping; southern exposure; 2d floor.

WEST PINE—Near Euclid, entire floor, 2 rooms and bath. RO. 6661.

WHITTIER, 512 N.—Nicely furnished; cool; housekeeping; good transportation.

WISE, 4046—Gentlemen preferred; attractive room; private home.

WEST, 55xx—Ardmore apt.; living, bedroom, kitchen privileges. FO. 1314.

ROOMS—Convenient location for Washington U. summer school students; excellent transportation downtown; reasonable. CA. 7200.

ROOM — Gentleman; private; Webster Groves; beautiful surroundings; breakfast. WE. 5503.

ROOM—Attractive; overlooking park; quiet; private; gentleman. CA. 7640.

ROOM—Nice, cool, near bath, private home. PA. 5768W.

ROOM—Sleeping; University City apartment; Jewish preferred. PA. 0529J.

ROOM—Private bath; cool; private family; near cars; gentleman. FO. 2083.

ROOM—Unfurnished; large, 3d floor; adults. FO. 5194.

ROOM—Private family; kitchen privilege; reasonable. CAb. 2884J.

ROOM—Front 4500 west, southern exposure, private home. RO. 6837.

ROOMS IN SUBURBS

BELLEVUE, 1610—Large, attractive front room; garage. Hiland 1422.

JEFFERSON, 116 W. (Kirkwood)—2-room apartment; furnished complete; convenient location;

MAPLE, 7370 (Maplewood) — Room and garage; convenient; private. ST. 3476.

RICHMOND HEIGHTS—Cool, single or double; private; convenient. HI. 7231.

RIDGEDALE, 3642 (Normandy)—2 lovely rooms; furnished, unfurnished; bus.

WEST MILTON, 9521—2-room apartment, furnished; all conveniences.

ROOMS—2, housekeeping; everything furnished; private entrance; first floor. 121 Julia, Ferguson. ATwater 294J.

ROOMS—One or two; furnished or unfurnished; kitchen privileges; reasonable. 621 Robinson, Webster Groves.

ROOMS—1 or 2; in Webster; fine for elderly couple. WEb. 1333J.

THREE rooms; modern; furnished; private bath and entrance; refrigeration; near bus. MUlberry 0839.

Resultful Post-Dispatch want ads sell real estate or used cars.

ROOMMATES WANTED AND APARTMENTS SHARED

BAMBERGER, 3858—Share attractive apartment with employed person. GR. 4845.

CHARMING and comfortable home for business girl; reasonable. RO. 0912.

COUPLE, married, to share beautifully furnished private home in county, near Clayton; lovely bedroom and adjoining sunroom; full privileges of home. RE. 1345.

EMPLOYED GIRL—To share beautifully furnished apartment, Delmar transportation, all conveniences, very reasonable. CA. 2118J.

EMPLOYED young woman to share apartment. Call RI. 4725W after 6 p. m. or all day Sunday.

WILL SHARE my lovely apartment with 2 middle-aged employed ladies; reasonable. CA. 0901W.

REFINED young lady to share beautiful bedroom apartment; reasonable; references. Box H-101, Post-Dispatch.

EMPLOYED girl share apartment; separate bedrooms; Grand-Lafayette. LA. 6512.

OWN studio room, in apartment; quiet, kitchen optional. RO. 1631.

EMPLOYED lady share apartment free; companionship woman. Box H-163, P.-D.

GIRL—Or lady, share lovely bedroom apartment. CA. 0880W.

LADY—Desires refined couple to share home. Will take meals as part rent. EV. 5816.

LADY share beautiful apartment; private; conveniences. RO. 1833.

LADY will share modern bungalow; refrigeration; porch; garage. EV. 6038.

LINDELL—Person to share furnished bedroom apartment. RO. 4039.

CONGENIAL BUSINESS GIRL—To share attractive bedroom apartment. FO. 7060

SLEEPING ROOM—In apartment; lady employed; references. FO. 5128.

TWO GIRLS or couple; share apartment; twin beds. FO. 7160.

WIDOW will share home with 2 ladies employed. 5982 Hamilton terrace.

WILL share apartment with employed mother with child or 2 ladies; convenient; excellent meals. RI. 6615M.

WILL SHARE my bungalow with 2 employed ladies; meals. ST. 1865.

YOUNG LADY—Share beautiful apartment; unusual; $4. CA. 7193J.

YOUNG LADY—To share cozy apartment; references; reasonable. HI. 6814.

YOUNG MAN Wtd.—Share nice apartment, west. PA. 1799.

CHILDREN WANTED TO BOARD

WONDERFUL HOME—Mother's care; 6-15; $5. 4341 S. Broadway. RI. 1739W.

CONVALESCENT HOMES

Pine Crest Home for Aged

Pensioners, invalids; nursing care; visiting physicians; home comforts; wholesome food; attractive weekly, monthly or lifetime rates to meet approval. Mrs. Bopp, Ballwin, Manchester rd. WAinut 360.

MODERN HOME—Large, shady lawn; nurse's care. 205 East Elm, Alton, Ill. MA. 3323.

HOME, board and care for convalescent, aged and invalids. 5071 Maple. ROsedale 3999.

HOME comfort for invalid convalescent and aged. HI. 4521.

HOME—Aged, blind; nurse attendant. 7307 Flora, Maplewood. HI. 6177.

INVALIDS, aged and hospital cases; special rates. 5647 Maple. CA. 1674M.

ROOMS WANTED

HOUSEKEEPING ROOM—Near park, Grand, gentleman. Br W-152, P.-D.

ROOM Wtd.—With private bath, preferred; business lady; near Hanley. Box W-320, Post-Dispatch.

ROOMS Wtd.—3, unfurnished, in private home. Give full particulars. Box W-171, Post-Dispatch.

ROOMS—2 unfurnished, and bath; west. FO. 7376.

ROOMS Wtd.—2 or 3, unfurnished, South Side; lady employed. RI. 3860W.

ROOMS AND BOARD WANTED

ELDERLY MAN—Unemployed; old people or home; county preferred; state price. Box H-235, Post-Dispatch.

EMPLOYED MOTHER — Daughter, 12, Catholic; private; prefer west. Box H-104, Post-Dispatch.

LADY desires room and board in private home, suburbs or country; requires some nursing care; not an invalid. Box H-208, Post-Dispatch.

ROOM and board wtd. in Catholic family for 18-year-old girl in North St. Louis; State price. Box H-233, Post-Dispatch.

BUSINESS OPPORTUNITIES

$20,000-A-YEAR OPPORTUNITY

Stoker division of 88-year-old manufacturer international reputation has opening distributors Missouri, Illinois territories; experience unnecessary; you participate all dealers purchases; unusually low prices; thousands already installed; you will be taught personally how to build successful business by salesmanager who sold over 40,000 stokers past five years. Your dealers sell on 3-year terms with no down payment; under our plan you need only $500 capital. Apply Salesmanager, 2440 N. Meridian, Indianapolis, Ind. If he approves your application will invite you to factory, all expenses paid, for actual location tests; trade in your old equipment; get the jump on competition; we have locations waiting. Arcor Sales Co., 3213 Cherokee.

TOURIST CAMP LOCATION.

If interested in going into the tourist camp or restaurant business, you have exceptionally fine location situated at the intersection of 2 main highways between Belleville and St. Louis, consisting of 3-acre tract of ground. Will lease or sell. Box T-267, Post-Dispatch.

Boiler-Sheet Iron Works

Established over 25 years; controlling interest for sale. $3000; will stand strict investigation. Box H-159, Post-Dispatch.

BEAUTY SHOP location on highway in St. Charles, Mo. 802 Paul Brown Bldg. CH. 4211.

SERVICE STATION operator wanted; must purchase stock. BRidge 6688.

CAFE MAN OR COUPLE—Experienced, to operate hotel dining room out of city; excellent set-up, fine trade; wonderful opportunity for right party. Box W-261, Post-Dispatch.

CAFE Wtd.—Splendid location for up-to-date cafe with fountain; high-class trade established; town club above. J. J. Zook, 1315 Georgia st., Louisiana, Mo.

COMPLETE GROCERY fixtures, cheap. $225. Will rent; 2815 N. 14th; open Sunday; no dealers.

DAIRY and ice cream store, located in South St. Louis; $200 cash down. LA. 4722.

EXPERIENCED in ornamental wire, iron, bronze, aluminum work; drafting and supervising help; would like to connect with small firm in a business way. Box W-168, Post-Dispatch.

GROWING business, need capital for expansion; will sell an interest to ambitious party. Box N-203, Post-Dispatch.

HOTEL—For rent or lease; located intersection 2 State highways; good opportunity; some capital required. Lock Box 217, or phone 37, Redbud, Ill.

IF YOU have $6500 and a desire to acquire proven money-making retail business, here is a real opportunity. Box H-16, Post-Dispatch.

INDEPENDENCE and security in a business of your own; ideal for man and wife; old established manufacturer, world's largest in its line, will assist you in entering a clean, profitable, cash business if you are financially responsible; approximately $1000 cash required; factory representative will help in securing location and teach you proved merchandising plan. Box J-25, Post-Dispatch.

INVENTORS and manufacturers; we build dies and tools and do press stamping; get our quotations. 3123 S. Broadway. PR. 9003.

133 LOTS—50-foot front, in West Ferguson; sewers, sidewalks, water. Call AT. 274.

MAN Wtd.—With shoe repair machinery; I will furnish store and business. Morris, RI. 6401.

Let resultful Post-Dispatch Want Ads bring needed help.

BUSINESS OPPORTUNITIES

LARGEST resort in county; will permit reliable party with orchestra to operate dance floor; will make you a real offer. CEntral 2340.

MODERN TAVERN AND BUILDING.

New building, new fixtures; sell business separate and lease store; very reasonable, or sell building and business; northwest location; wonderful opportunity. BEN C. FINKE, 206 Title Guar. Bldg.

NEW YORK sales organization, chain department store following, desires new items. Box 177, 217 7th av., N. Y.

OPEN ALTERATION SHOP — Possible earnings $30 per week, $50 cash required.

OPPORTUNITY—For young man with sales ability become resident manager national organization; net $8000 annually on $4000 investment with services if you can qualify. Depression proof business. You manage business. Write TruTred, Inc., 649 Santa Fe, Los Angeles.

OWNER will assist tenant financially in good liquor location. Building being modernized; a real opportunity. Call or write.

DICKMANN 804 Chestnut

PARTY with $5000 to finance an undertaking of proven substantial weekly profit return. Box H-203, Post-Dispatch.

PARTNER—$25,000; very lucrative; bank sanctioned. Box W-417, Post-Dispatch.

PEANUT MACHINES—10 new, cost $9.50, 50 pct. off for cash. 203 S. 9th st. Wood River, Ill., Apt. B.

PHYSICIAN—With investment; unusual opportunity. Box H-283, Post-Dispatch.

PRINTER—Have press, type; will complete shop suitable for old man; do our work, run as own business; no rent, no experience. Box H-167, Post-Dispatch.

REAL ESTATE MAN OR WOMAN Wtd.—To solicit FHA loans; especially fine commission proposition; regular income assured. CA. 7260.

RESIDENCE—Large; converted into 6 apartments, 5 baths, hot-water heat, income $140 per month; your own apartment free; lot 50x125; must sell account of sickness; $8500; no agents. Box H-140, Post-Dispatch.

RESTAURANT—To lease, fully equipped, connection with hotel; Illinois town, 10,000. Box W-335, Post-Dispatch.

TAVERN—Sandwich shop; partly furnished; good spot; $30 month. 6300 N. Broadway.

THE BEST FRANCHISE since Ford and Coca-Cola is now available; profit possibilities are actually unlimited; no competition; profits start month; representative of New York corporation here to select capable man for local office; services supported by national advertising including coast-to-coast broadcasts by outstanding radio personality; office outfitted and trip to New York for training furnished; $7000 cash required. Box W-212, Post-Dispatch.

VARIETY STORE—White Way business center; only $1200 rent to pay in 7½ years; stock, fixtures, lease; real bargain; $1700. P. O. Box 181, Alton, Ill.

WANT partner with small finance to take charge of personal; must be reliable. Reply. Box T-339, Post-Dispatch.

WELL established local Missouri corporation, due to expansion, offers attractive investment opportunity, strictly non-competitive product with large foreign and domestic market. Box H-266, Post-Dis.

WILLING to invest money in small business as active partner; state location and price. Box N-186, Post-Dispatch.

WILL INVEST $200 and services. Write full particulars explaining in full. Box W-165, Post-Dispatch.

25 POPCORN MACHINES (Bally's streamlined), will net $25 weekly properly distributed. Ghertner, 5715 Easton av.

BUSINESS WANTED

AM interested in buying well-established business; must stand thorough investigation. Box H-54, Post-Dispatch.

CASH for store, business, stock or fixtures, office fixtures, cash registers, any amount. Lasky, 6609 Clemens. PA. 0432.

CIGAR STAND Wtd.—Downtown building; must be A1. Box H-26, Post-Dispatch.

FILLING STATION or location wanted; buy or lease; must be worth while. Reitz, 6635 Minnesota.

FILLING STATION Wtd.—Good gallonage; wash rack. Box W-203, Post-Dispatch.

NEWSPAPER ROUTE Wtd.—Morning, evening or both; Maplewood, Richmond Heights, Shrewsbury or Webster Groves; give full details in reply. Box B-34, Post-Dispatch.

NEWSPAPER ROUTE Wtd.—Morning or evening. Box W-198, Post-Dispatch.

PARTLY furnished rooming house wanted, west; cash. Box H-302, P.-D.

SANDWICH OR HAMBURGER SHOP Wtd.—Man 40, will buy ½ working interest. Give details, price. Box W-247, P.-D.

SUPER SERVICE STATION—St. Louis or vicinity. Box W-58, Post-Dispatch.

TRACKSIDE filling station, or trackside site for station; Missouri or Illinois. Give particulars. Box B-237, Post-Dis.

WE pay cash for open accounts and notes. Box F-320, Post-Dispatch.

BUSINESS FOR SALE

WE CAN SELL YOUR BUSINESS

Quickly—Confidentially

MISSOURI AND ILLINOIS

RETAIL STORES OR ANY OTHER BUSINESS

KELLER-SCHUESSLER

ST. LOUIS, MO.
4067 S. GRAND BLVD. RI. 2123

BUY A BUSINESS.

Barber Shops, Confectioneries, Dry Goods Groceries, Markets, Taverns, Hotels, Drugs, Restaurants, Shoe Repair.

ROE BUSINESS SALES CO., 3200 St. Vincent. GR. 1122.

ATTRACTIVE BUSINESS—Manufacturing tire vulcanizing equipment; nationally advertised; large profits; $7000; terms. GUTH, 1206 Goodfellow.

AUTO ACCESSORIES STORE—Litchfield, Ill.; stock, fixtures at inventory price; good location for a filling station. Box J-

BUSINESS FOR SALE

RESTAURANT—For quick sale; $450. 4409 Olive.

RESTAURANT—Extra good business; $45. $75 daily. 4342 McPherson.

RESTAURANT—In Commission Row, 1021 N. 3d. MU. 9707.

RESTAURANT — Established 6 years; worth seeing; terms. 5465 Gravois.

RESTAURANT—$350; reason for selling. FOrest 0239.

ROOMING HOUSE—All rooms rented 2 blocks Cathedral, new furniture, 2 Frigidaire, $400 cash will handle. Box W-249, Post-Dispatch.

ROOMING HOUSES—12 rooms, south, rent $40; $450; 7 rooms, Forest Park; filled; 12 rooms, Westminster, $500; Monday, 4451 Page.

ROOMING HOUSE—South, near Grand; clean nice home; 15 rooms; rent $50; income around $150 month; $750. Box T-245, Post-Dispatch.

ROOMING HOUSE—South; 12 rooms; elegant home; rent $60; good income; see to appreciate; bargain. RO. 4116.
E. KUHN REAL ESTATE, 4902 Labadie.

ROOM AND BOARD—14 rooms; completely furnished, on West Cabanne; will earn $300 month; rent $50; price $550. CA. 3841, Matthews, 6714 Olive.

ROOMING—And boarding; 51xx Washington; income $350; real buy; 14 rooms, Raymond, 5 electric boxes. 4342 McPherson.

ROOMING HOUSES—11-12 rooms, 43xx McPherson, $550. Inquire 4342 McPherson av.

ROOMING HOUSES—13 rooms, Washington, $650, terms; 12 rooms, 52xx Waterman, 3 refrigerators. 4342 McPherson.

ROOMING HOUSE — Good income; buy real estate and furniture together; $500 cash, balance easy terms. 3923 Delmar.

ROOMING HOUSE—West; well furnished; low rent; price right. RO. 4116.
E. KUHN REAL ESTATE, 4902 Labadie.

ROOMING HOUSE—15 rooms; well furnished; good income. Inquire 3828 Westminster. NE. 1675.

ROOMING HOUSE — 11 rooms; lovely home; 2-room suites; garage. Inquire 3828 Westminster. NE. 1675.

ROOMING HOUSE—10 rooms; refrigeration; 2-car garage; $450; terms. JE. 4086.

ROOMING HOUSE—11 rooms; 8 rooms furnished; cheap for quick sale. FR. 5183.

ROOMING HOUSE—11 rooms, clean; good income; 6 rooms filled; rent $25. FO. 0979.

ROOMING HOUSE—11 rooms, rent $35; sell $300; good location. NE. 3594.

ROOMING HOUSE—7 rooms; complete; 3 rented; good income. FA. 3767W.

ROOMING HOUSE—9 light housekeeping; $210; rent $27.50. 4524 Page.

ROOMING HOUSE—Terms; cheap. Call 6001 Dillon (rear).

ROOMING HOUSE—11 rooms, 2 baths, $250; Monday, 4451 Page.

ROOMING HOUSE—10 rooms; rent $25; $175. 1027 Dillon.

ROOMING HOUSE—13 rooms, all rented; rent $40. 1918 Victor.

ROOMING HOUSE—9 rooms; good location. RO. 2165.

ROOMING HOUSE—9 rooms, filled, best location, leaving, NE. 0579. Monday.

ROOMING HOUSE—9 rooms; rent $35; price $200. NE. 1675.

ROOMING HOUSE—14 rooms; $50; steam heat; $400. 3717 Grandel sq. JE. 5786.

ROOMING HOUSE—11 rooms; all fully hot water, bath, showers. $17 N. 18th.

ROOMING HOUSE—Washington; 10 rooms, rent $40; 2 refrigerators. RO. 6452.

SANDWICH SHOP—Downtown, excellent location; good business. Box N-232, Post-Dispatch.

SANDWICH SHOP—Well stocked; sell for sacrifice; leaving city; hurry. 3704 Easton.

SANDWICH SHOP
Doing good business. 1933 Olive.

SANDWICH SHOP—Good business; sell at sacrifice; leaving city. GA. 8265.

SANDWICH SHOP—Old established business; corner shop. 1618 Market.

SANDWICH SHOP—Excellent business; rent $15; rooms $275. 6706 Easton.

SERVICE CAR — And route; Delmar, Pierce-Arrow; good buy. 5632 Wells, first floor east.

SHOE REPAIR SHOP—Same location for 18 years; rent reasonable. Call PRospect 4558 from 10-12 Sunday or after 8 evenings.

SHOE REPAIR SHOP—Reasonable; worth investigating. 2510 N. Taylor.

STORE—Furniture and clothing, second-hand. 2419 S. Broadway.

TAVERN EXCHANGE OFFERS
14 taverns; city, county and highway locations priced from $700 up; information gladly given; no obligation.
KELLER-SCHUESSLER
4067 S. GRAND Riv. 2123

TAVERN—Complete; modernistic back and front bar; liquor case; under bar equipment with cellar cooler; complete with electric refrigeration, tables, chairs, register all paneled walls and window backs, etc.; dandy location, Sarah and Hodiamont; can be bought for balance of mortgage; cash or convenient terms. Information Melman Fixture Co., 818 N. 7th st.

TAVERN—58 miles south, Highway 21; buildings, modern dining room, kitchen, closed in front floor; 2 bedrooms, second floor dance pavilion and check room; 2 oil pumps, electric lights, water system and phone. John Herter, Ste. Genevieve, Mo.

TAVERN

Located in busy North End district; this is not an ordinary place of business and one who is interested should investigate this. Box H-8, Post-Dispatch.

TAVERN—Large dining room, dance floor, living quarters, modern, 2 acres of land; low price, terms like rent; Shamrock Inn, 1 mile west of St. Claire, Mo., on highway 66.

TAVERN—County; present owner 5 years; all electric; 5 rooms, bath, garage, rathskeller; total rent $50; a money maker; $1500.

TAVERN SALES, 466 Pani Brown. CE. 2156.

TAVERN—Northwest St. Louis; excellent location; rathskeller; seating capacity 180; air-conditioning; must be seen to be appreciated. Call 11 a. m. to 2 p. m. FR. 9662.

TAVERN—Full liquor license; established business; selling on account of sickness; owner owns building; 1 block from ball park; price $3500. Box W-364, P-D.

TAVERN—Southwest, modern, large liquor license; excellent location; consider cash or will leasing city; best buy in city. Box W-186, Post-Dispatch.

TAVERN and confectionery, doing good profitable business, price cheap, reason for selling other business. 2301½ Bellevue, Belleville, Ill.

TAVERN—On South Side, prominent intersection; liquor license; have other business. Box W-262, Post-Dispatch.

TAVERN—Corner location, good neighborhood trade, full license, established trade, refrigeration, reasonable. 3735 Wyoming.

TAVERN—4 living rooms; good business; low rent; cheap for cash. 1402 Gratiot, East St. Louis.

TAVERN—Unlimited possibilities if catering to colored. CALL FR. 8696.

TAVERN—Have reason for selling. 909 Barton st.

TAVERN—Bargain; mahogany fixtures; owner retiring. Box H-164, Post-Dispatch.

TAVERN—Reasonable; good business; best location in city. PR. 8578.

TAVERN—Doing good business. Call Monday, 3800 Lee.

TAVERN—Good location, south; full license. Call RO. 7832.

TAVERN—Good location; corner; $225. 3628 N. 11th.

TAVERN—Fully equipped, priced to sell. 3641 Morganford. See it Sunday.

TAVERN—Fully equipped; must sell. NE. 2596.

TAVERN—Good business; owner sick. Saroglia, 1449 S. Vandeventer.

TAVERN—Sacrifice, ½ price; perfect location. 9002 St. Charles rd., St. Johns.

TAVERN—Complete, reasonable. Apply at 4409A St. Louis.

TAVERN—Good location; living quarters in rear 4750 Jennings rd.

TOURIST CAMP—Fully equipped, cabins, restaurant, garage, filling station, highway 66, five miles west St. Clair, Mo. Inquire Tripple Inn, small down payment.

TOURIST CAMP—Restaurant and filling station; sell or rent; Highway 50, ¾ mile west St. Clair, Mo., MUlberry 8622.

TOURIST CAMP—Tavern in connection; Southern Illinois; oil boom town; price for selling death. Box H-215, P-D.

VENDING MACHINE ROUTE—Candy, cigarettes, peanuts; must sell, bargain. 3213 Cherokee.

VENDING MACHINES—Cigarettes, candy, 22 on location. Box H-162, Post-Dispatch.

WELDING SHOP—Established 10 years; have other interests; very reasonable. CA. 9070.

FOR SALE or rent, ½ acre, filling station, tavern, living quarters, 12 miles south city; 1 mile west Maxville. Highway 141.

FOR SALE WANTED

BICYCLES—MOTORCYCLES Wanted

MOTORCYCLES Wtd.—Cylinders reground, pistons, rings, chains; all makes; new and used parts. Ballak, 1115 Chestnut.

For Sale

BICYCLES

UP TO $45. SALE PRICE

$10.00

PAY ONLY 50c PER WEEK

50c DOWN

These Bicycles Are a RARE VALUE. Some Floor Samples, Some Slightly Used.

S and L STORES

CORNER 3041 LOCUST STREET

AUTO GLIDE SCOOTERS—3; cheap. Oliver Brows, 8800 N. Broadway.

BICYCLES—Boys' and girls'; like new; reasonable. Open every day till 9 p. m. Closed Sunday. 3335 Ridge. FO. 6207.

BICYCLES — Bargains; trade for what? 2301 S. Grand. PR. 8497.

BICYCLE—Boy's 28-in. racer, first-class condition; $10. 5529 Vernon.

ELGIN RACER—With coaster brakes. 4530 Oakland.

HARLEY-DAVIDSON police motorcycle; new ist, just arrived; late models; special prices; first come gets best selection; also new 1939 Harleys on display; terms. Harley Davidson Motorcycle Co., new location, 2115 Olive. CH. 0166.

HARLEY-DAVIDSON—New, used. Dompier Bros., 711 S. 10th. E. St. Louis, Ill.

INDIAN—1939 models; on display; $240 up; all makes; used. Indian Co., 2944 Locust st.

MOTORCYCLE—New rings and pins; $40. 7016 Manchester.

MOTORCYCLE — Indian; twin; sell or trade. What have you? 4958 Page.

MOTORCYCLES—2; 2910 N. 22nd st.

MOTORCYCLE—Indian; Junior Scout '37; like new; $100 cash. 2648 Ann.

MOTOR CYCLE—1934 Indian, excellent condition. W. J. Bagley, MU. 4062.

BOATS AND MOTORS FOR SALE

"We Have Everything"
Terms—No Down Payment
— EXTRA SPECIAL SALE —
New 3HP Motor—New 12-Ft. Boat
BOTH FOR $65
Boat Builders' Supplies
CANOES—HARDWARE
Boats and Motors Rented
SEE US FIRST!
St. Louis Boat & Motor, GA. 4734
708 N. 9th. Open Eves.—Sat. 'till 3

JOHNSON SEA HORSE OUTBOARD MOTORS
$39.50 UP
No cash down—year to pay.
Motors for Rent
Expert service all makes.
Dumphy and Wolverine Boats.
RALPH G. SCHMITT & CO.,
Outboard Specialists
1211 S. Vandeventer. E. Ranklin 2131.

VISIT the largest boat store room in the Middle West. We have a complete line of Gar Wood boats, Hunter Cruisers and some good used boats on display. We carry a complete line of marine accessories.
KILPATRICK SALES CORPORATION, INC., Formerly
St. Louis Boat Distributing Co., Inc., 1 to 99 E. Grand at Central 1119.

MULLINS beautiful metal BOATS, LYMAN safe, fast BOATS, OLD TOWN famous CANOES. STAR low priced metal BOATS.
ALL ON DISPLAY
GROSSMANN, 3504 N. BROADWAY.
Trades, terms evening 'till 9.
No phone. Open daily.

17 CHRIS-CRAFT — September, 5-passenger, new; $1500; 26' Chris-Craft sedan; 225 h. p., $750; 17' Century, $750. Used canoe, $35. Complete line Evinrude and Johnson outboard motors. We finance. Complete stock marine supplies.
SCHNEIDER SALES & SERVICE, INC., 4919 S. Kingshighway. FL. 2623.

ON DISPLAY—1939 MODELS
Evinrude, Elto outboard motors, Chris-Craft runabouts and cruisers. Bargains in used and left-over 1938 models.
SCHNEIDER SALES & SERVICE, INC., 4919 S. Kingshighway. FL. 2623.

SEE new models on display; canoes, runabouts, rowboats; Thompson, Penn Yan, Century. We have the goods; come out and be convinced; outboards, $29.50 up.
SCHNEIDER SALES & SERVICE, INC., 4919 S. Kingshighway. FL. 2623.

CRUISER HULL—32 ft.; used; no cabin; 6-71 Gray engine, 22 ft. Chris-craft runabout; 125 h. p. Chrysler, 22 ft. utility, 120 h. p. Scripps, 24-h. p. Johnson Sea Horse outboard motor; like new. Kilpatrick Sales Corp., 99 E. Grand.

ALUMINUM V8 conversion oil coolers, grats, special castings. E. Fry, Highway 99 and Redman.

BARGAINS—34-ft. mahogany cruiser, $1000; 35-ft. Cris-Craft cruiser, $900; 16-ft. mahogany runabout, $300; 24-ft. Cris-Craft, with cabin, $500. Chain Craft Club, 10000 Riverview dr.

BOAT—14-horse Lockwood and hull, $40. Mahogany hydro, $85; 32 Johnson, cable, $70 Romaine.

BOAT—½ interest in 30-foot, 4-berth cruiser; excellent condition; reasonable. PA. 3659.

BOAT—Mahogany, 25 h. p. Evinrude motor, equipped. See Paul Wightman, at East Gate Boatyard.

BOAT, mahogany step boat, with 16 h. p. motor cheap; also small twin motor, $25. 4057 Parker.

INTERESTED in boats? See these lightweight, sturdy; low prices. 3968 Keokuk. GR. 1136.

SPEEDY TWIN MOTOR and boat; A-1 license; Standard Station, 4524 S. Kingshighway.

CRIS CRAFT cruiser; 24-ft. newly painted in water, can be seen at Weber Lake; completely equipped. YO. 0045.

BOAT new, sleep 4, all-steel, 2 stoves, motor, $395. 5970 Romaine.

BOAT—15-ft. Thompson hull; call evenings after 6 p. m. ATw. 531R.

BOATS like this speedy outboard hull. Call Flanders 4567.

BOAT—Fast hydroplane, 20 ft. V-8. Sunday and evenings, EV. 0031.

BOAT SUPPLIES—Complete assortment; also plans. Webb, 806 N. Broadway.

BOAT TRAILERS—$15, or make to your order; reasonable. 6407 Wells.

BOAT runabout, 13x4 ft. 6", mahogany, new, strongly built. MU. 8202.

BOAT—Motor and camping trailer; fisherman's outfit. 4166 Bates.

CRIS-CRAFT—1514 ft. in A1 condition. Hiland 2294.

CRUISER—Cabin, 30-ft. complete; bargain. Mr. Bialson, EV. 9055, Sunday.

EVINRUDE—22 14 ft. hydroplane, demonstrator, reasonable. RI. 7064R.

FLOORBOARD RUNABOUT—19 foot DeWitt; perfect; Gray motor; $375. MU. 6761.

JOHNSON Sea Horse boat motor, 9-10 h. p.; price; like new. HI. 3941.

JOHNSON 16—An easy starting, sweet running motor; sacrifice, $40. FR. 7171

MOTORBOAT—Reverse gear clutch. MU. 2705.

MOTOR BOAT—
2721 GRUBER.

OUTBOARD MOTOR—Johnson Sea Horse 18. 6464 Arsenal.

OUTBOARD—15 ft. canvas covered; 14 h. p. motor. 2706½ S. 11th.

OUTBOARD MOTORBOAT—Trailer; A1 condition; $225. 10440 Page.

OUTBOARD MOTOR—Boat and trailer, motor; like new, $175. WIn. 0123.

RUNABOUT—18' step cruiser; 30 miles hour. 3821 Bowen. RI. 8446W.

SPEED 21-ft. steel hull and steel-hull cruiser 24 ft. long. 4358 Clayton av. FR. 7780.

SPEEDY—Used canoe wanted. RIverside 3493.

SPEEDY 17-FT. INBOARD speed boat. A. C. Schneider, Kimmswick, Mo.

BOOKS, PERIODICALS FOR SALE

SCHOOL BOOKS bought; Catholic high and parochial schools; also law books. 818 N. Grand.

Beautiful Post-Dispatch Want Ads sell real estate or used cars.

MISCELLANEOUS FOR SALE

Write for Our New 1939 Spring Catalogue

LIGHTING FIXTURES at SAVINGS



Was $6.49 Value
5-LITE DROP with 3-way switch. Bronze trimmed in tone gold — crystal opal shades.
$4.95
KITCHEN LITE — 69c



Was $7.95 Value
5-LITE DROP in plated trimmed with chrome, fluted opal crystal shades.
$5.95
3-Way Switch
BATH LITE — 49c

New Cut-to-Size LUMBER
1x4—8-ft. Flg.
13c Ea.
2x4—8' Y. P., Fa., 19c
¾ - In. Plaster Board, 48x32-in. size, square ft. 2½c

Hot Water at 50% Saving Coal Heater

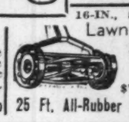


*Dome type for greater hot water capacity.
Guarantees 40 to 600 gals. of hot water per hr. Sizes up to 600 gals.
$5.60
$5.60
Electrically Welded 30-Gal. Range Boilers

SWP Outside Family Paint
$2.45 Gal.
COVER THE EARTH
Semi-Lustre, qt. $1.25



Quality Screen Wire
Black, 14-mesh, sq. ft. — 1¾c
Galvanized, 16-mesh, sq. ft., 2½c
Bronze, heavy 16-mesh, sq. ft., 5½c
In 100-ft. lots—cut pieces higher
Fine Quality Screen Doors, $1.49 Up



16-IN., 5-BLADE Lawn Mower
$5.95
$7.98 Value
25 Ft. All-Rubber Hose, 98c



THRIFT HARDWARE & SUPPLY CO.
We Buy Used Plumbing Fixtures
MAIN STORE OPEN Fri., Sat. Till 9 P. M.
FOrest 6220
Branch Store Hrs: 8-5:30
Mail Orders 4558 EASTON AVE.
1101 Chouteau CE. 3166
FREE DELIVERY IN ST. LOUIS AND ITS SUBURBS

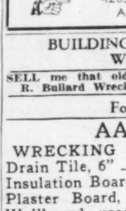
SHOES FOR SALE

$4 MEN'S SAMPLE HAMILTON-BROWN $1.98

ORTHOPEDIC HEALTH SHOES

TRI-POINT STEEL SUPPORTS

$3 TO $12.50 VALUES



Sizes 3 to 10 Widths AAA to EEE

Samples and factory cancelations in Dress, Novelties and Health Shoes.

98c to $1.98

OPEN TILL NINE

TURNER'S FACTORY OUTLET SHOES

4265-67 MANCHESTER At Tower Grove

1557 S. JEFFERSON 2 Blocks South of Park

BUILDING MATERIAL

Wanted

SELL me that old building, save taxes. R. Bullard Wrecking. KI. 2245M.

For Sale

AALCO WRECKING & SUPPLY CO.

Drain Tile, 6" — — — — — — 5c ft.
Insulation Board, ½", $2.50 100 ft.
Plaster Board, used $2.50 100 ft.
Wallboard, used — $2.00 100 ft.
3x4-5 ft. — — — — — — 10c each
2x4 up to 6 ft. — — — — 1c lin. ft.
Maple flooring, 1x4 — ¾c lin. ft.
Maple flooring, 1x3 — — 1c lin. ft.
Window glass, all sizes.
Doors, used — — — — 25c ea. up
Window sash — — — — 25c ea. up
1-in. boards — — — $1.50 100 bd. ft.
Get our prices first and save.
Plumbing Supplies-I Beams-Pipe
3132 Laclede. 12th & Chouteau
NE. 3100. GA. 6655.

CONCRETE BLOCKS
8x8x16
12½c
St. Louis Concrete Products Co., 4567 De Tonty. LA. 2020

ALL NEW LUMBER

YOU CAN SAVE MONEY ON OUR BIG MILL, KILN-DRIED FINISHED YELLOW PINE BOARDS; 1x6 FLOORING, 2x4's AND 2x6's, $2.75 PER 100 BD. FT., 2x8's, 2x10's, 2x12's AND 4x4s UP TO 8x8s, $3.00 PER 100 BD. FT. ALL OTHER SIZES AT REDUCED PRICES. SPECIAL ATTENTION ON OUT-OF-TOWN DELIVERIES.
MITTONG & SPRUELL CO.
6300 N. BROADWAY MU. 5350.

CONTRACTORS & DEALERS, ATTENTION
New low wholesale cash prices at our warehouse; Finish lime, 43c sack; plaster, fibered or plain, 10 sacks or more, 64c sack; rock lath, plain or perforated, $17.50 per M; rock wool insulation, 63c sack of 30 lbs.; also carload prices on cement, sand and gravel.
KEYSTONE BLDG. MAT. & FUEL CO., Olive Street rd. at Skinker rd.

NEW AND USED plumbing of all kinds; give us a call or drop in and let us figure with you on your plumbing; while they last.
1240 N. Jefferson. — — — $16.50
Brick and Used Lumber
A. C. Eschmann Wrecking & Supply Co., 21st and Chouteau. Garfield 1991.

BRICK—Hard red machine face, $7, 1000; soft brick, $4.50, 1000; lumber cheap. 22nd and Lucas. KI. 2245M.

BRICK—300,000, 8,000 perch of stone; 150,000 ft. lumber, sash and doors. 32½ S. Leonard. J. Hampton.

BRICK—Used; cheap. We deliver. JE. 6103.

CASES—Oak and mahogany wall paneling, wood mantels, doors, door frames, window, hardwood flooring and many other materials, now being wrecked from the old O'Fallon home, 28 Westmoreland pl. For further information, call MU. 9030.

CLUBHOUSES—Must be removed at once from Ford Motor Co. property, adjoining Hillcrest Country Club. BRidge 6831.

CONCRETE BLOCKS, 4x8x16, 9c, 8x8x16, 12½c; 8x12x16, 17½c.
ST. LOUIS CONCRETE PRODUCTS CO., 4567 DE TONTY. LACLEDE 2020.

4" DRAIN TILE—4½c foot; 6" drain tile, 7c foot. 3922 Jennings rd.

GOOD USED LUMBER—Cut to fit; cheap. Union Quarry Co., 4687 Natural Bridge.

HARD BRICK, lumber, I beams. Rothenhoefer, 1511 Prairie. 2206 Delmar.

USED LUMBER

Big price cut on all joists, sheathing, heavy timbers, flooring, doors, windows.
ST. LOUIS WRECKING & SALVAGE CO.
421 S. 14th st. GArfield 9658.

SHORT lengths 2x4 and 2x6, $15 per 1000; boards, $10 and $15 per 1000; old sash, 50c up; new sheathing and fence boards, 3c board ft.; 2x4x14, 25c each. Davis, 6619 Olive Street rd.

LUMBER—New 1"x4"—6' yellow pine flooring, 12c each; 5/8"x4"x6" yellow pine ceiling 9c; screen rail and beading, $1.50 per 100 ft. 4300 Natural Bridge. JE. 2020.

LUMBER—All dimensions; long joists, $15, per thousand; flooring, sash and doors cheap. 2520 S. 11th. FR. 9998.

LUMBER—Used; sawing all sizes; maple flooring, $25m. 3308 Chouteau.

USED BRICK—Hard and soft. 917-19-21 N. 9th.

CLOTHING WANTED

OLD CLOTHES Wtd.—Men's shoes, old furs; we pay attractive prices. Singer the Tailor, 2918 Market. FR. 6915.

HIGH CASH FOR MEN'S SUITS Pants, shoes and ladies' clothing; also old gold. Call Cabany 6206. Auto calls.

CALL JE. 9954. MEN'S SUITS, PANTS, SHOES, 3625 FRANKLIN. AUTO CALLS

CLOTHING FOR SALE

COATS—Dresses; good condition. 5560 Vernon. RO. 2733.

DRESSES—Ladies. suits, coat; 38-42. 5649 Goodfellow.

FUR COAT—Northern seal; size 16; good condition; $25. FO. 7563 Sunday between 1 and 6.

SUITS, coats, dresses, shoes, etc. JE. 3529, 3154 Easton.

FANS FOR SALE

FANS

Pedestals, ceiling, oscillating, standard makes; new and rebuilt; real bargains. BENSINGER'S, 1007 MARKET BL.

FANS—All kinds and sizes, 8-ft., adjustable, pedestal, 4 blades, just received large lot; sell at low prices; also all sizes oscillating fans. Melman, 818 N. 7th.

FANS.
New and used; all makes; fans repaired. Columbia Elec., 1114 Finc. Ma. 1504.

FAN bargains; before buying see our large selection. 4537 Delmar. FR. 8009.

ALUMINUM AIRPLANE FAN BLADES—Guards, bases, Ballak, 1115 Chestnut.

CEILING FAN — Emerson, and 16-inch desk fan. EV. 7e14.

CEILING FANS—$7.50; pedestal, $10; blades, guards, 1601 Market.

FANS—All kinds; cheap, new; used; trade; fix. 1326 Hodiamont. CA. 2213.

HEATING EQUIPMENT

HEATING PLANTS — USED
Guaranteed water and steam boilers, radiators, pipe and fittings. Can save you considerable money.
ST. LOUIS IRON & SUPPLY CO., 311 S. 4th st. GArfield 8214.

HOME COMFORT—A1 condition; large size; used 1 winter; sell less than half the cost at new. Schmidt Bros., 4371 Laclede. Phone JE. 2906.

PIPELESS FURNACE—In first-class condition; 22" firebox; $35. Schmidt Bros., 4371 Laclede.

NEW STOKER—Hot-water heating boiler; furnace, radiators, tanks. 3635 Laclede.

FURNACE—Bryant gas warm air; good condition; bargain, $30. 3958 Easton.

FURNACE—20-in. Master; cheap. 6845 Southwest. ST. 2852. Call Sunday.

HOLLAND—New style; first-class condition; $60. Schmidt Bros., 4371 Laclede.

HOLLAND—Good shape; $30. Schmidt Bros., 4371 Laclede.

HORSES AND VEHICLES

ARMY HARNESS, saddles, collars; used farm harness. 1317 N. Broadway.

ARMY HARNESS—Bridles, saddles, collars, saddle bags. 4057 Chouteau.

BEAUTIFUL iron gray saddle mare, 5 years old; also nice spotted horse, 6 years old; privately owned; reasonable. 7310 Morgan ford.

CARLOAD of horses, $25 up; best in country. 2216 Biddle.

DOUBLE HARNESS—New, $17; used, $9; pony bridles, saddles. 2031 Market.

FARM MARE—8-year-old, in foal. 7431 Tennessee.

HORSES, ponies 12, wonderful pasturing, $3 month up, ride horse while pasturing; 2 registered Arabians service, Grand Pevine and shetland pony. Visitors welcome. Ingle Hill Farm Stables, Kirkwood 237F. Manchester rd., mile east of Denny.

HORSES—2, all purpose; good riders, workers; gentle; age 10 years; reasonable. See Lee Olney, Allenton, Mo.

HORSES—Mares, mules, several gentle saddle horses, $35 up. Art Britton. 5 miles west of Kingshighway on Gravois.

HORSES—3 and 5 gaited saddle; real pleasure horses. WEstmore 5512.

HORSES and mules for sale. 2201 S. Hanley, ST. 1780.

MARE—Large, spotted, gaited, 4 years old. Pasadena Stables, 2543 Ada.

MARE MULE—Good, for sale. MUlberry 9564.

PONIES—2, spotted; double harness and saddles, cheap. North End Stables, 9400 ...iverview drive.

PONY—Cart, saddle and harness. 6109 Gillian. EVergreen 0401.

REGISTERED SADDLE MARE—4 years old; black, 15.3 hand; winner of fine harness class; gentle, broke to saddle; good show ring future. See Perry Bryan, Rivermont Ranch, 21 miles out Highway No. 30. Horses boarded and for sale.

SADDLE HORSE—Gentle, for child; $25; small pony, gentle, $35. 9001 Natural Bridge.

SADDLE HORSE—Spotted, $55; horses, mares, double harness. 1908 N. 10th.

SADDLE HORSES—2; 5-gaited. Call FL. 5057, 9 a. m. to 1 p. m.

SHETLAND PONY—Buggy and harness. Call 2151 College.

SHETLAND PONY — With saddle, cheap. 331 Randolph, Ferguson.

TEAM—Young, grey, work horses; no dealers, 2247 Woodson rd., Overland.

YOUNG WORK HORSE—Riverview Gardens, Alma dr., near Chambers.

YOUR choice of several nice saddle horses, prices from $40 up; saddle and bridle, buggy and harness. La Rue, Geyer rd., ¾ mile south Clayton rd.

MACHINERY WANTED

125 TO 150 H. P. used upright boiler; must be in good condition and pass ASME code; 150-lb. steam pressure. Rickert Rice Mills, Inc., New Orleans, La.

ALL types machinery, tools, motors, bought. Municipal, 2311 Franklin. GA. 9003.

ARC welding transformer wanted; 100-220 a. c. 116 to 316 rod; price must be reasonable. Box H-214, Post-Dispatch.

MACHINERY—Motors, tools, etc., bought. Schwartz, 1619 Franklin. GA. 8692.

ALL MACHINERY—Motors, tools, bought. Segal, 907 Market. GA. 7897.

MACHINERY FOR RENT

MOTORS RENTED—Repairing. National Electric Service Co., 209 Washington.

MACHINERY FOR SALE

BROWN MACHINERY CO.
Sell, buy exchange machine tools, woodwork machinery, tinners' tools, new, used. 2323 N. 9th. CEntral 8559.

AIR COMPRESSORS—Rebuilt; visible and meter pumps. 723 S. Sarah.

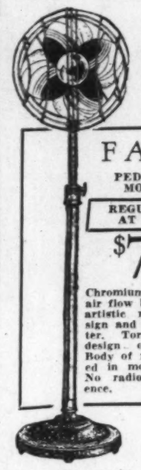
AIR COMPRESSOR—Automatic, like new; guaranteed; $37.50. 2661 Gravois.

AIR COMPRESSORS—Curtis, double 6x6, 8x8, 10x10. Segal, 907 Market.

MICSELLANEOUS FOR SALE

SCHULTE'S

SUPER VALUES!

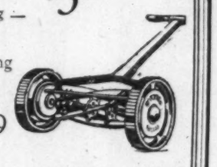


FANS
PEDESTAL MODEL!
REGULARLY AT $19.00
$7.98
Chromium plated air flow blades with artistic ribbed design and dome center. Torpedo back design on motor. Body of fan finished in moire black. No radio interference.

• PAINTS •
Pure Aluminum Paint, Spar Varnish, Enamel, First Coater, Varnish Stain, Floor Enamel, Schulte's Better Enamel, Flat Wall Paint, Interior Gloss Paint, House Paint, Casein Paints.
49c Qt.
$1.49 Gal.

HOMEMADE PAINTS
Liquid White Lead House Paint, made of Dutch Boy pure white lead, turpentine, linseed oil, dryer — — — —
$2.49 Gal.
ELECTRICALLY MIXED

LAWN MOWERS
16-Inch Rubber Tires; Ball-Bearing — $5.98
16-Inch Ball-Bearing $4.49
14-Inch Ball-Bearing $3.49



SCHULTE
HDWE. AND PAINT CO.
2831-5 N. UNION
EV. 5500

MACHINERY FOR SALE

AIR COMPRESSORS — Boilers, vertical, horizontal; 14"x6" Hendrey motor-driven lathe, other lathes; milling machines, electric motors, generators; rebuilt; guaranteed.
WM. C. JOHNSON & SONS MCHY. CO., 1211 Hadley. CEntral 1727.

AIR COMPRESSOR—Curtis, ½ h. p., automatic; $35. 2304 N. Market.

ALL TOOLS, motors, machinery, bought, wanted. CE. 2682. 2109 N. Broadway.

BOILERS—Two 175-h.-p. Code; 3 firebox, cheap. CH. 6454.

BOTTLING and capping machine, Shields, A1. Ben Holzman, 2109 N. Broadway.

BRAKES—Shears, folders, formers, spot welder; low price. 2323 N. 9th st.

CHAIN HOISTS—Bought, sold or serviced. YO. 0911. RO. 2304. Box 69, Normandy.

CIRCLE HAND SAW—Electric; $15; Black-Decker ½ drill, $20. RI. 5550.

CONCRETE MIXER—½ bag, perfect, $40. 6832 Dale.

DELTA-BOICE Crane; woodworking machines; low price; old models traded in. Brown, 2323 N. 9th st.

DE WALT variety saw; 2 h. p.; single phase; will demonstrate; a real bargain. PA. 9685.

DIES and tools; get our quotations on dies, and metal stampings. 3123 S. Broadway. FR. 9003.

ELECTRIC DRILL—¼-in. Black & Decker, heavy duty. 5616 Pershing.

FEEDING GRINDER—A1 condition, heavy duty, used very little, will sell cheap. 510 E. Prairie.

FLUES—Boiler; 2-in.; 8'3" and 1 in. cable; A1. 1740 N. B'way. GA. 7028.

GARAGE EQUIPMENT—Includes 1 yellow-jack; 14-stand jacks, 1 complete set of taps and dies, 1Mwires, brake relining and riveting machine, and large and small electric drill. Call EV. 0763.

HOME WORKSHOP—Power tools; see display. Lang Saw Co., 1009 N. Broadway.

ICE MACHINE—9x9 York, half price; also lockers, scorers, cans (state size). Wire, write Beam, 216 N. Wabash, Chicago.

ICE MACHINE—Frick single fuse, 1 h. p. motor; perfect; cheap. 2730 Gravois.

JACKS—2 35-ton hydraulic; also 10, 15, 20 ton mechanical; 1 3-ton Yale triplex chain hoist; bargain. Wolff M. & I. Co., 1740 N. B'way. GA. 7028.

LATHE—American quick change, 8 ft. shaper, punch press, milling machine, electric motors. Segal, 907 Market.

LAUNDRY EXTRACTOR—26-in. Jonesworth, like new, bargain. Segal, 907 Market.

LIGHT PLANTS—Kohler d. c., 110 volts, 1½-5 k. w. Bardsley, 3635 S. Jefferson. GA. 2400

LINCOLN greasing equipment, overhead swivel, 2 drain mobiles; A1 shape. 3311 Washington.

ONE STAVE MILL, one heading mill, two power units, both complete, good condition, for $1000 cash. Box 312, Seymour, Mo.

MINERS, concrete, mortar and plaster. S. T. Hatcher Co., 4528 Easton.

MONTHLY REMINDER—Motors all sizes; generators, fans, rewinding, repairs. Hornbeck-Hardie Elec. Co., CH. 6510.

MOTORS—Sell or rent; all sizes; new and used; wiring, repairing and installing. Acme Electric Co., 1140 Market.

MOTORS—All sizes and kinds, a. c. and d. c. Holtzman Machinery & Salvage Co., 2109 N. Broadway.

PAINT SPRAY OUTFITS—New, used, all types; $10 up. 4440 Chippewa.

PAINT SPRAY OUTFIT—$7.50; pedestal fans, $15 up. 2609N. Spring.

PAPER CUTTER—24-in. press, type, $100. printers' supplies. 617 N. Compton.

PLASTER and mortar mixers, several, used. 3000 Chouteau.

PRINTING PRESS and cutter; good condition. 4712 Milentz.

QUARRY EQUIPMENT—Complete crushing plant, scales and office. Box 261, Valley Park.

RECONDITIONED half-bag concrete mixers, bargains. Tulley Equipment Co., Swifton 2761.

ROLLER CONVEYORS—Steel, 300 ft., 14-in. wide. Ben Holtzman, 2109 N. Broadway. CE. 2682.

SAW TRIMMER rebuilt with a. c. motor and 2½" lever paper cutter. 600 S. Broadway.

SHAPER—Atlas; Delta bench drill. Wilson Auto Repair, 5137 Wilson.

STEAM BOILER—High pressure; lot of pipe, 1½", 2", 2½", 3" and 4"; cheap before moving. Schmidt Bros., 4371 Laclede. Phone JE. 2906.

STEAM PUMPS—6 Duplex; size 7½x3½x10; cheap. 4163 Manchester.

WOODWORKING or pattern shop machinery. Call between 8 and 10 a. m., week days, 4193 Manchester.

WE rent all kinds of construction equipment. Joseph Keal Rental Equipment Co., 1510 N. 13th st., St. Louis, Mo. CE.8025

3000 FEET—⅝ in. Leschen used elevator cable; 400 feet, ½-in.; cheap. MAin 2392.

FOR SALE OR RENT—Low charging 7S concrete mixer on 4 rubber-tired wheels, 2-cylinder LeRoi radiator-cooled gasoline engine and water tank; in first-class mechanical condition. C. F. Rabbeitt, Inc., 1523 N. Broadway, St. Louis, Mo. Phone CHestnut 0188.

Farm Machinery

ALLIS CHALMERS W. C. tractor on steel with cultivator and 2 bottom plow; completely rebuilt; 2 10 ft. power take off binders; used 3 seasons; 1 Shaw garden tractor, with complete equipment; new and used potato digger and graders. Gieselmann Bros., Allis Chalmers Sales & Service, U. S. Route 66-67, Nameoki, Ill.

CATERPILLAR 65 Diesel; perfect condition; will sacrifice, $900. 717 S. Vandeventer.

FARM TRACTORS—All kinds; guaranteed. Berry Tractor & Equipment, 4121 Forest Park.

FARM WAGON—Low wooden wheels, just like new; half price; disc cultivator for team; cheap. HI. 7191. 6121 Victoria.

FARMALL—F30; like new; $500; also other Farmall tractors. 717 S. Vandeventer.

FORDSON—McCormick, Deering, 10-20 caterpillar, 5-ton. Fishel Auto Sales, 4169 Manchester.

FORDSON TRACTORS—2 and 1 Caterpillar. Manchester Milling Co., Manchester, Mo.

FORDSON tractor, with plow, $150;

HOUSEHOLD GOODS FOR SALE

Open Nights Monday, Tuesday Until 9

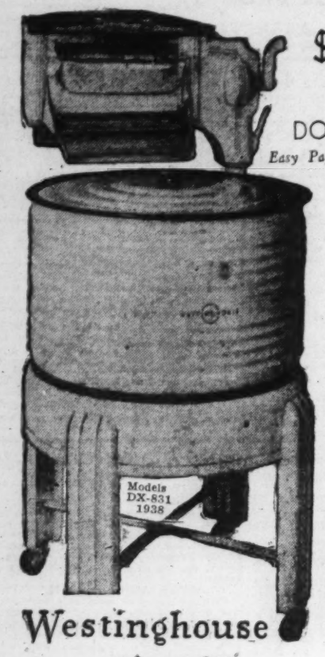
Quality Electric Goods Since 1886

Brandt's 904 Pine GIGANTIC ONE-DAY SALE

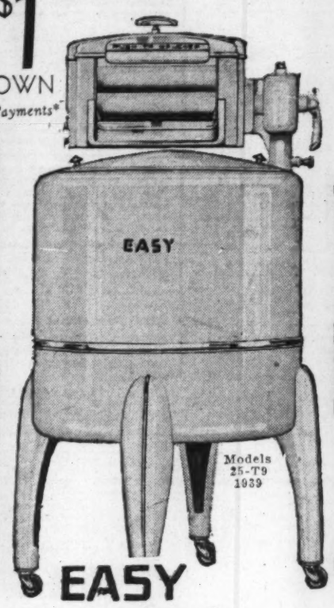
Open Nights Monday, Tuesday Until 9

$1 DOWN Easy Payments*

BRAND NEW ELECTRIC WASHERS *In Original Crates*



Westinghouse List Price $79.95 — Tomorrow ONLY! $49



EASY List Price $79.95 — Tomorrow ONLY! $39

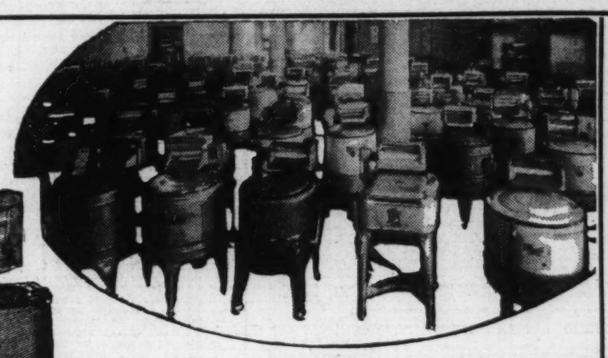


Thor List Price $69.95 — Tomorrow ONLY! $29

$1 DOWN Easy Payments*



Magnetic List Price $49.50 — Tomorrow ONLY! $22.50



OVER 100 NEW ELECTRIC WASHERS *to Select From*

Our Display Includes

ABC · Maytag · Apex · DEXTER · Westinghouse · EASY · MOLA

Trade-In Your Old Washer

SATISFACTION GUARANTEED — Choose Any Washer. If Not Satisfied We Will Exchange It for Another Make Within 30 Days

* Carrying Charge

GUARANTEED USED ELECTRIC WASHERS



$9 to $19

Here's LAUNDRY ECONOMY

$1 DOWN Easy Payments*

Reconditioned Maytag — Model 80 as Illustrated — Tomorrow Only $19

EASY Model R Only $18

ABC Special Only $17

THOR Model 1 Only $19

HAAG Special Only $14

Group of Good Used $ Washers

Brandt Electric Co. 904 PINE

MUSICAL

Musical Employment

MUSICIANS—Nonunion; tenor, piano and trumpet men, for out-of-town work. Box F-130, Post-Dispatch.

MUSICIANS Wtd.—Apply Monday, 7 p. m. 2824 St. Louis.

STROLLERS Wtd.—Man, girl, 2 instruments, vocals, experienced; out of town Call Monday 6 to 7 p. m. PR. 2183.

Instruments For Sale

A RECONDITIONED musical instrument, guaranteed to be as represented, is always a good buy if you get it at LUDWIG MUSIC HOUSE, 709 Pine. Free lessons; easy terms. Open evenings. Write for rental plan and bargain list.

ACCORDION — 120 bass; slightly used; $89; terms; open evenings. WURLITZER, 1006 OLIVE.

GIBSON GUITAR—$10. 1109A Tyler.

GOLD-LACQUERED trumpet; slender model; like new; in hard case; $19.50; free lessons; easy terms. LUDWIG 709 Pine. Open evenings.

NEW electric guitar, with amplifier; guaranteed; was $100, now $52.50; easy terms. LUDWIG, 709 Pine. Open nights.

PIANO ACCORDION — 12-bass Hohner; pearlette; like new. 5362 Patton.

TROMBONE — Gold, Conn; perfect; chrome slide; sacrifice, $65. RI. 5553W

Pianos and Organs For Sale

BALDWIN ACROSONIC

Spinet type; like new; reduced $79; 3 years on balance. Open evenings. BALDWIN PIANO CO., 1111 OLIVE.

CHICKERING—Baby grand; a musician's instrument; thoroughly reconditioned and guaranteed perfect; beautiful mahogany case; a bargain for quick sale. See Gault, MISSOURI, 2009 Delmar. Open Mon. to 9

STEINWAY studio, Baldwin baby grand; sacrifice; spinet, $125; used pianos, $10; terms or trade. Kemper, 3844 S. Broadway.

SPINET—New, mahogany case, full size; $189; terms, trade. Open evenings. WURLITZER, 1006 OLIVE.

BABY GRAND—Practically new; bargain for cash. 3645 Arkansas.

GRAND PIANO—Perfect condition; must sell. Steinbach, 3736 Cote Brilliante.

ORGAN—2 manual reed; make offer. 1101A McCausland, HI. 4586.

PIANO—Small studio upright; like new. Call 4408 Lee av.

PLAYER PIANO—Good condition; cheap. 4534A Adelaide.

PLAYER PIANO—Mandolin attached; rolls, bench; $30. 3816 Ohio.

STEINWAY grand piano; good condition. Call RE. 0826.

UPRIGHT—Small, cheap. Call Monday, RIverside 2313R.

BABY GRAND—$90, Kimball upright, $30. Kieselhorst, 5816 Easton.

10 USED UPRIGHTS—Your choice, $25. Open evenings. Wurlitzer, 1006 Olive.

Records, Rolls, Sheet Music

PHONOGRAPH RECORDS—10,000; 85c dozen. McCall Novelty, 3147 Locust.

VICTOR Red Seal records, 50 pct. off; big selection, 3d and Washington.

MUSICAL WANTED

CASH paid for musical instruments. LUDWIG MUSIC HOUSE, 709 PINE.

CASH PAID for used musical instruments. TONY PLACHT, 1001 Pine.

RADIO

RADIOS—50—$3.95 UP. BRASCH STORAGE, 2618 FRANKLIN.

AUTO RADIOS—Motorola, Zenith, Philco, cheap. Trade. 1326 Hodiamont.

AUTO RADIO — Philco Midget; Eureka cleaner; records, 10c. 4357 Delmar.

PHILCO—Combination phonograph and radio console; automatic record changer; plays 10 and 12 inch records; private party; will sacrifice for $50. Mrs. Charles Yahlem, 9 Ridgemoor dr.

PHILCO, Zenith, etc., new, at cost. Gaertner, 3521 N. Grand.

HOUSEHOLD GOODS

FURNITURE AUCTION
2007-17 DELMAR BL.

Regular Tuesday Sale Will Be Held

THURSDAY, 10:30 A. M.

MISSOURI FURNITURE AUCTION

CEntral 2572—GArfield 6228

UNREDEEMED

We are placing on sale 1 cariond of better grade household goods, including items for parlor, bedroom, dinette and kitchen; all in good condition; free delivery in St. Louis County. Langan Storage, 5201 Delmar, Corner of Clarendon.

SELLING OUT—1709 S. Broadway; ice boxes, $1 up; beds, $1 up; linoleum rugs, $2.50; Quick Meal ranges, with Lorain $5 up; chairs, 50c up; 50-lb. mattresses, $3.50. Glassware and china. Axminster rugs, $3.98 up. Dealers invited. Hampton piano, $10.

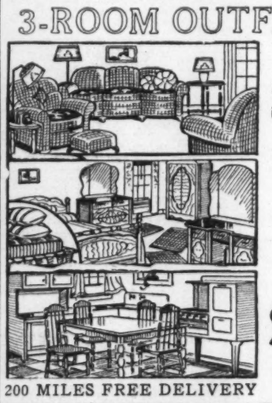
BATTLESHIP LINOLEUM

Armstrong; 3-16 gauge; brand-new brown and green jaspe; large quantity at unusually low prices. RENSINGER, 1007 Market St.

BEDROOM—Living room and dining room suites; odd pieces; large display; auction prices at private sale. See Mr. Gault, MISSOURI, 2009 Delmar. Open Mon. to 9.

BABY BUGGY—Bedroom suite, breakfast set; electric plate; table; laundry stove. 5560 Vernon, RO. 2733.

BIEDERMAN'S Exchange Store
3-ROOM OUTFIT



Including Floor Coverings and Radio — $99

Nothing Else to Buy.

No Carrying Charges

SMALL DOWN PAYMENT

VERY EASY TERMS

OPEN EVERY NIGHT

Biederman's EXCHANGE AND OUTLET STORE

814 Franklin Avenue—Across From Main Store

200 MILES FREE DELIVERY

LOW PRICES, BETTER VALUES.

Baby guard high chair	$ 3.65
G. E. rebuilt sweeper	6.95
Bedroom suite, 3 pieces	29.50
Electric washer, apartment size	10.95
Baby buggy	1.95
O'Dora wardrobe	1.35
Axminster rug, 9x12	19.95
Living-room suite, 2-piece	28.50
Glider, Simmons	15.50
Stair carpet, per yard	1.00
Electric fan	.98
Metalrobe	4.65
Lounge chair	9.75

Open Evenings Except Wednesday.

STAR 3172 S. Grand.

Langan-Taylor Furn. Exchange
4914 DELMAR.

Our over 7000 square feet floor space is crowded to the doors and more coming; furniture of all descriptions; stock must be reduced; your opportunity; wholesale and retail.

General Van and Storage Co.
Langan-Taylor.
Euclid and Delmar.

Bargains in Fine Furniture

Bedroom, living room, dining room suites, hundreds of odd pieces, electric refrigerators, vacuum cleaners, stoves of all kinds; bought from the finest homes of St. Louis. Visit our 2 Stores and Save Money.

Both Stores Open Monday Night

MOUND CITY AUCTION CO.

2004 DELMAR 1928 FRANKLIN

AUCTION

Furniture and Household Goods

MONDAY, 10 A. M.

MOUND CITY

2000-10 Delmar Bl.

A BARGAIN.

Furnishings 7-room apartment; 2 bedrooms, living room, dining room, radio, rugs; must sell; no dealers. 6330 S. Rosebury, 3d floor west.

BEDROOM Suites, Dining Room Suites, Odd Pieces, Dressers, Vanities, etc. Extreme low prices; terms; trade in your old furniture.
TRORLICHT-DUNCKER,
1119 Locust.

BEDROOM SUITE—6 pieces; twin beds, Sealy inner-spring and mattresses like new, $500 to duplicate for $175; $125 electric train set, $18; miniature piano; 51 Ridgemoor drive.

BEDROOM SUITE — 3-piece maple; one only; bargain; $39.50; terms. KNOST-BOCKWINKLE, 4311-17 Olive. Open Nights (except Tues. and Thurs.)

BEDROOM SUITES, $39.75
New 3-piece walnut; bargain.

KORNBLUM, 4516 Easton. Open Nites.

Bedr'm Suites, All Styles, $24
Dressers, $7. PALLO, 2921 Olive.

BED—Chest drawers, vanity, $25; 9x13½ Broadloom tan rug, $28; good condition. 5718 Bartmer.

BED—Single, complete; dresser, rocker, lounge chair; iron cot; lamp; arch shoes, 7½. 3971 Connecticut.

BEDROOM SUITE—4-piece walnut; period design; 3-piece mohair living room suite. 3636 Bowen. RI. 2117W.

BEDROOM SUITE—3-piece, maple; bargain. 5791 Kingsbury.

BEDROOM SETS—Walnut, $16.75 up. Brasch Storage, 2618 Franklin.

BEDROOM, living, dinette, combination range, radio, piano. 4537 Cadet.

BEDROOM SETS—Floor samples. GENERAL, 2900 S. Jefferson.

BEDROOM SUITE—4-piece; modern. 4021 Greenlea pl. PR. 8224.

BEDROOM SETS—3, Hollywood models. Warehouse, 201 S. Jefferson.

BREAKFAST SUITES.

Only 50 left; must be moved; some slightly railway damaged; all styles, colors; bargain prices. There's money to be saved at Jane's, 4453 Easton.

BROADLOOM TWIST—New, royal blue, 12x15; sacrifice. 6332 Juniata.

CARPETS—Rug and stair; green broadloom and red; like new; bargain. 3142 "C" Lackland.

CHEST OF DRAWERS, $8; small desk, $6; both bone white. Mirrors. PA. 7240.

CHIFFOROBE—Large size; like new; $6.50; also radio. 4149 West Pine.

LOW PRICES, BETTER VALUES.

Baby guard high chair	$ 3.65
G. E. rebuilt sweeper	6.95
Bedroom suite, 3 pieces	29.50
Electric washer, apartment size	10.95
Baby buggy	1.95
O'Dora wardrobe	1.35
Axminster rug, 9x12	19.95
Living-room suite, 2-piece	28.50
Glider, Simmons	15.50
Stair carpet, per yard	1.00
Electric fan	.98
Metalrobe	4.65
Lounge chair	9.75

Open Evenings Except Wednesday.

STAR 3172 S. Grand.

Langan-Taylor Furn. Exchange
4914 DELMAR.

Our over 7000 square feet floor space is crowded to the doors and more coming; furniture of all descriptions; stock must be reduced; your opportunity; wholesale and retail.

General Van and Storage Co.
Langan-Taylor.
Euclid and Delmar.

Bargains in Fine Furniture

Bedroom, living room, dining room suites, hundreds of odd pieces, electric refrigerators, vacuum cleaners, stoves of all kinds; bought from the finest homes of St. Louis. Visit our 2 Stores and Save Money.

Both Stores Open Monday Night

MOUND CITY AUCTION CO.

2004 DELMAR 1928 FRANKLIN

AUCTION

Furniture and Household Goods

MONDAY, 10 A. M.

MOUND CITY

2000-10 Delmar Bl.

A BARGAIN.

Furnishings 7-room apartment; 2 bedrooms, living room, dining room, radio, rugs; must sell; no dealers. 6330 S. Rosebury, 3d floor west.

BEDROOM Suites, Dining Room Suites, Odd Pieces, Dressers, Vanities, etc. Extreme low prices; terms; trade in your old furniture.
TRORLICHT-DUNCKER,
1119 Locust.

BEDROOM SUITE—6 pieces; twin beds, Sealy inner-spring and mattresses like new, $500 to duplicate for $175; $125 electric train set, $18; miniature piano; 51 Ridgemoor drive.

BEDROOM SUITE — 3-piece maple; one only; bargain; $39.50; terms. KNOST-BOCKWINKLE, 4311-17 Olive. Open Nights (except Tues. and Thurs.)

BEDROOM SUITES, $39.75
New 3-piece walnut; bargain.

KORNBLUM, 4516 Easton. Open Nites.

Bedr'm Suites, All Styles, $24
Dressers, $7. PALLO, 2921 Olive.

BED—Chest drawers, vanity, $25; 9x13½ Broadloom tan rug, $28; good condition. 5718 Bartmer.

BED—Single, complete; dresser, rocker, lounge chair; iron cot; lamp; arch shoes, 7½. 3971 Connecticut.

BEDROOM SUITE—4-piece walnut; period design; 3-piece mohair living room suite. 3636 Bowen. RI. 2117W.

BEDROOM SUITE—3-piece, maple; bargain. 5791 Kingsbury.

BEDROOM SETS—Walnut, $16.75 up. Brasch Storage, 2618 Franklin.

BEDROOM, living, dinette, combination range, radio, piano. 4537 Cadet.

BEDROOM SETS—Floor samples. GENERAL, 2900 S. Jefferson.

BEDROOM SUITE—4-piece; modern. 4021 Greenlea pl. PR. 8224.

BEDROOM SETS—3, Hollywood models. Warehouse, 201 S. Jefferson.

BREAKFAST SUITES.

Only 50 left; must be moved; some slightly railway damaged; all styles, colors; bargain prices. There's money to be saved at Jane's, 4453 Easton.

BROADLOOM TWIST—New, royal blue, 12x15; sacrifice. 6332 Juniata.

CARPETS—Rug and stair; green broadloom and red; like new; bargain. 3142 "C" Lackland.

CHEST OF DRAWERS, $8; small desk, $6; both bone white. Mirrors. PA. 7240.

CHIFFOROBE—Large size; like new; $6.50; also radio. 4149 West Pine.

CHANCES ARE
Your Furniture Needs Are Here. At a price that'll surprise you. GENERAL VAN & STORAGE CO. LANGAN TAYLOR. Open Evenings.

4914 DELMAR

CHINESE WALL EMBROIDERY—Large; pier cabinet, lamps, antique. PA. 5228.

COMBINATION RANGE — Floor sample; cheap. GENERAL, 2900 S. Jefferson.

CONTENTS—Of 8-room apartment, completely furnished; lamps, rugs, china, grand piano; selling due to illness; no dealers. 5305 Delmar, 4th floor west.

CONTENTS 10-room home; period, Italian, Chinese furniture; antiques; no dealers. 4720 Westminster, RO. 7146.

CONTENTS of 6 rooms; all or separately; no dealers. 4759 Alma.

CONTENTS of bedroom efficiency; call Sunday or evenings. RO. 6873.

CONTENTS of 3 rooms, practically new, $110. 4614A Delmar.

CONTENTS 4 rooms, practically new; Venetaion blinds. GR. 4061.

COOLERATOR ice box, practically new; bargain. MU. 3812.

DINING-ROOM SUITE—9-piece mahogany; 18th century; shield back chairs; samples; only $120; terms. KNOST-BOCKWINKLE, 4311-17 Olive. Open Nights (except Tues. and Thurs.)

DINING ROOM, bedroom and kitchen furniture; also miscellaneous bargains. 4938 Potomac.

DINING SUITE—9-piece Duncan Phyfe; grand piano; living room suite; kneehole desk, rugs. STerling 1446.

DINING SET—Walnut; reflectory table, service; chairs. HI. 7727.

DINING ROOM SUITE—Slightly damaged; cost $400; sell $50 cash. CA. 7158.

DINING ROOM SET — Mirror, kitchen stove. 1924 Clara, Sunday.

DINING SUITE—9-piece walnut; A1, $39; terms. Steiner-Schwartz, 2600 N. 14th.

DINING ROOM—Good condtion; reasonable. 3418A Keokuk.

DINING ROOM SUITE—9-piece. 4426 Beethoven.

DINING ROOM SUITE—9-piece walnut, $32.50. Jame's, 4453 Easton.

DINING ROOM—Beautiful 9-piece; almost new; cheap. 6224 Lexington.

DINING SET—9 pieces, like new; must sacrifice; table pad. 4830 Cupples pl.

DINETTE SET—6-piece, 9-piece walnut, $32.50. Brasch Storage, 2618 Franklin.

DINING SET—9-piece; A. B. C. washer, new. 3952 Blaine.

DINING-ROOM SET—9-piece, $42.50. Brasch Storage, 2618 Franklin.

DINING ROOM SUITE—9-piece; reasonable. 1139A Aubert.

DINING ROOM, bedroom; 2-piece living room; reasonable. PA. 2782.

DRAPES—never used; 5-piece dinette. 5801 Cates. CA. 0077.

DOUBLE BED and junior bed and chest; good condition. WEb. 4294.

EDEN WASHER, $175; 2 tubs; fine condition, $25. GR. 1450, 9 to 5.

ELECTRIC RANGES—Floor samples; big discount. Gaertner, 3521 N. Grand.

ELECTROLUX—And other furniture; bargain. 933 Maryville.

FURNITURE AT COST
Plus small commission; direct from factory to you. **CARAFIOL, 923 Franklin.**

FURNITURE—Good will sacrifice 4 rooms, and 1931 De Soto sedan; Sunday all day, week days after 5. 2410 Walton rd., Overland.

FURNITURE—3 rooms; complete; new; leaving town; must sell; make offer. 2627A Texas.

FURNITURE—Honduras mahogany, 4-poster bed and novelty breakfast set; no dealers. 219 Newport, Webster Groves.

FURNITURE—6 rooms, complete; or separately. 6430A Alamo Sunday.

FURNITURE—Antiques; various; call Sunday between 1-6 at 3637 Finney.

FURNITURE—3 rooms; like new; oil circulator. 7716 Weaver.

FURNITURE—3 rooms, complete; reasonable; must sell. Box H-117, Post-Dis.

FURNITURE—7 rooms, like new; sell separate. GO. 5689.

FURNITURE—7 rooms, like new; sell separate. GO. 5689.

FURNITURE—3 rooms; easy terms. Sherman, 816A Salisbury.

FURNITURE—Chifforobe, beds, complete; rollaway bed, chairs, rug. 5881 Cates.

FURNITURE—Contents 5-room flat, G. E. box. Must sell today. 6927 Garner.

GAS RANGES.
Large selection; white table tops, several makes, $23.95 up; small overhead plus large volume means money saved for you at Jame's, 4453 Easton.

GAS RANGE, $24.50
New table-top, white; baragin.

KORNBLUM, 4516 Easton. Open Nites.

GAS RANGE, $9.75
Quick Meal, Lorain regulator.

KORNBLUM, 4516 Easton. Open Nites.

Gas Range, Magic Chef, $18
Other styles, $5. PALLO, 2921 Olive.

GASOLINE PRESSURE RANGE—Table top; porcelain; cheap. Brasch, 2228 Franklin.

GAS STOVES—Kitchenette cabinets, iceboxes, dining room sets, other bargains. Gravois Furniture Co., 2301 Gravois.

GAS RANGE—White; table top; $27.50. GENERAL, 2900 S. Jefferson.

GAS RANGE—Magic Chef; floor sample. GENERAL, 2900 S. Jefferson.

GAS RANGES—Table top, white, like new, $17.50. Brasch, Inc., 2618 Franklin.

GAS RANGE—$15, A1 condition. 7029 Mitchell. HI. 3530.

GAS RANGE—Table-top, fully enameled, $22.50. Riley, 1953 Cherokee.

GAS RANGES—Latest chef styles; cheap. Wagner's 201 S. Jefferson.

GAS RANGES—Magic Chef, Quick Meal; sacrifice. Stanley, 5069 Delmar.

G. E. FLAT IRON — Mangle, table top, 4847 Germania.

GENERAL ELECTRIC—6 and 10 cu. ft.; fine condition. Mr. Rothschild, 308 Laurel. PA. 2704.

HOT POINT RANGE—Brand-new; big discount. Gaertner, 3521 N. Grand.

HOTPOINT—Electric range, new; sacrifice. National, 5209 S. Grand.

ICEBOX—75-lb.; porcelain-lined; gasoline stove. 2216 Charless.

ICEBOXES—6, good, cheap; front door, 4x8. JE. 4320.

ICEBOX—Leonard; all porcelain; cleanable; $10. 4122 Sarpy.

Innerspring Mattress, $5.95
Beds, $2.95. PALLO, 2921 Olive.

KIDDIE KOOP—Small; maple high chair, ping pong table top, oak table, cupboard, Mason jars; moving; priced for quick sale. 8621 Virgil. FL. 3410.

KITCHEN CABINET—Large, with beautiful stained glass doors. RO. 2341.

LINOLEUM—Battleship; 80 yards; cheap. Brasch, 2228 Franklin.

LIVING ROOM SET—Beautiful; carpet and pad, Italian mirror, lamp, occasional, end and coffee tables, all furniture modernistic; also Venetian blinds, 60" long, 72" wide; must sell; reasonable; leaving city; call before noon or after 5:30 p. m. HI. 5669.

Lino Rugs, 9x12—$2.95
Lino, 29c sq yd. PALLO, 2921 Olive.

LIVING-ROOM — Brand-new, bed suite, sample, 2-pc., $79 value, $49.50; terms. KNOST-BOCKWINKLE, 4311-17 Olive. Open Nights (except Tues. and Thurs.)

Living-Room Suite, $39.75
New 2-piece, Real bargain.

KORNBLUM, 4516 Easton. Open Nites.

LIVING ROOM SUITE—"Virginia Lincoln," beautiful carving; Charles London, wine mohair. 5791 Kingsbury.

LIVING-ROOM SUITES—$8.75; new mattresses, $3.25. Brasch, Inc., 2618 Franklin.

LIVING SUITE — Floor sample; makes bed. GENERAL, 2900 S. Jefferson.

LIVING ROOM—Divan; $10; Cold Spot refrigerator; $40. 1971 Alfred.

LIVING ROOM—2-piece, bed suite. EV. 6612.

LIVING SET—3 pieces; 9x12; Axminster rug; bargain. 4742A Easton.

LIVING-ROOM SUITE—Breakfast set. 6309 Delmar, 3d east.

LIVING ROOM SET—Excellent condition; white gas range. 4609 Westminster.

LIVING ROOM SUITE—Slightly used; reasonable. 4203 Easton.

MAGIC CHEF GAS RANGE
New, white table top; bargain.

KORNBLUM, 4516 EASTON Open Nites

MAGIC CHEF stove, Stewart-Warner refrigerator, like new. 2628A Armand pl.

MAGIC CHEF—Table-top, sample, $29.50; terms. Alderson, 2546 N. Grand.

ORIENTAL RUGS—New and used; good selection. Dealer, 4222 Olive.

PIANO—Frigidaire, rugs, stoves, radio, sewing machine. FR. 7527.

RANGE—Combination, Bridge-Beach, gray enamel. 2900 Dodier.

RUG—Broadloom, brown, 9x15; good table top gas range, antique rosewood bookcase, cradle, desk, mantle, scatter rugs; very reasonable. 3859 Flad.

RUGS — Bargains; all are cleaned and sized. Open Mon., Wed., Fri. until 9. Aaico Rug & Uph. Cleaners, 3432 Lindell.

RUGS—Imported, 9x12, $17.50; velvettes, $8.75. Brasch, Inc., 2618 Franklin.

RUG—9x12; inexpensive; large buffet, table, chairs. 5109 Cates. Dealer.

SHERATON DINING ROOM SUITE — 10-piece. Call RE. 0826.

SINGLE BED—Like new; spring and innerspring mattress. FL. 7243.

STOVE—"Quick Meal" combination; reasonable. 4924 Odell.

STUDIO COUCHES—2, late styles; cheap. Wagner's, 201 S. Jefferson.

TWIN BED SET—Dresser, bi-boy, table and chair; leaving city. RO. 3251.

TWIN BEDS—Complete; dresserobe; $5 each. 4019 Cook. Apt. 1.

VACUUM—Electrolux, attachments; like new; cheap. Sunday. HI. 6455; dealer.

VACUUM—Hoover; good condition; $5. CA. 0833.

RUG—Genuine Royal Sarouk, 11.1x19.6, fraction of original cost; practically new. Call CAb. 2554 between 9 and 3.

VACUUMS—G-E, $4; Eureka, $4; Hoover, $9; Electrolux, $18. 4119 Gravois.

VACUUM CLEANERS—Rebuilt; guaranteed, $6.95 up. Nordman's, 3215 Meramec

VACUUM—Eureka; large size, with attachments, $7.50. Queens, MU. 7634.

VACUUM—Electrolux, with attachments; year old; must sell. GR. 1690.

VACUUM—Hoover; like brand new; sacrifice $7.50. Cordes, MU. 2528.

WARDROBES — Oak and walnut, from $2.50. Warehouse, 201 S. Jefferson.

MAYTAG WASHERS—New and rebuilt; very reasonable. Kramer, 2841 Wisconsin.

WASHERS—Eden, $6; Prima, $8; ABC, $10; Easy, $12; Whirlpool, $12; Kenmore, $16; Maytag, $16. 4119 Gravois.

WASHERS—Eden, $6; Prima, $8; ABC, $10; Easy, $12; Whirlpool, $12; Kenmore, $16; Maytag, $16. 4119 Gravois.

WASHERS—Maytag, easy, Bendix, etc. KORNBLUM, 4516 Easton. Open nites.

WASHERS—Maytag, Easy, ABC, etc., $12 up; guaranteed. Gaertner, 3521 N. Grand

WASHERS—Easy, $6.95; Easy spin dry, $19.95. Nordman's, 3215 Meramec.

WASHERS—Maytag, Easy, etc.; bargain. GENERAL, 2900 S. Jefferson.

OUT-OF-TOWN dealers: used refrigerators and washers; good selection. 3117 South Broadway.

Antiques Wanted

WANTED—Bisque statues, beer steins, old music boxes. PR. 4659.

For Sale

THE OLD HOUSE—"At sign of Horse and Sleigh," 20 miles south of St. Louis Free Bridge on 61 and 67; period and general line tea room; tourist accommodations.

DINING-ROOM TABLE—Rosewood; and marble top table. Call PA. 8731 between 9 and 4.

ANTIQUE furniture, glass and china, cheap; going out of business; open evenings. 4224 Olive.

ANTIQUE DESK—Old lamps, china, glass, etc.; reasonable. 5750 Easton av.

VISIT MARGO Shop, 3832 Lindell. Open evenings.

ANTIQUE marble mantels; beautiful designs; large mirrors. 3635 Laclede.

SEWING MACHINES Wanted

ELECTRIC SEWING MACHINE Wtd.—Leather suit, case type. RO. 7039.

For Sale

SINGER—Electric console, $137 model; like new, $49.50, 3773 West Florissant.

35 SINGERS and others $4-$18; electric; repairing. 2852 Russell. GR. 1134.

WASHER—Twin tub Dexter. GENERAL, 2900 S. Jefferson.

WASHER—Bendix demonstrator. GENERAL, 2900 S. Jefferson.

WICKER SET—Hayfield-Wakefield, 5-pc.; lettuce green; like new, $20. Breakfast set, leather seat chairs, $5. 3117 Maury

WICKER SET—Lloyd's; 4-piece; $16. EV. 4682.

AUTOMATIC REFRIGERATORS Wanted

GRUNOW refrigerators wtd., in any condition; will pay cash. Wm. Rieder, Lebanon, Ill.

For Sale

COPELAND—18 cubic feet; porcelain; 4 doors. 6254 Gravois.

CROSLEY Shelvador; late model; good condition; $32.50. Smith, 2400 Cass.

CROSLEY—New de luxe, save $70; terms. 1326 Hodiamont, CA. 2213.

Electrolux Refrigerators
$10 down, 3 years to pay. KORNBLUM, 4516 Easton, Open Nites.

ELECTRIC REFRIGERATOR—Perfect condition; reasonable. 4928 McPherson.

ELECTROLUX—7 cu. ft.; perfect condition; sacrifice; also gas range. RI. 0432.

FRIGIDAIRES, Kelvinators, Norge; completely rebuilt; guaranteed 1 year; easy terms. City Refrigeration Co., 4639 Delmar, FO. 2200. Open Sun. till 2; evenings by appointment.

FRIGIDAIRE — Kelvinator, Westinghouse, General Electric, Norge, Grunow, Coldspot; others; low as $45; floor samples; reconditioned; guaranteed. GAERTNER ELECTRIC, 3521 N. Grand.

FRIGIDAIRE—$40; Packard electric razor, like new, $5. 9 to 12 Monday, Tuesday. 1123 Bellevue, 1st east.

FRIGIDAIRE—7 ft.; Westinghouse, 6 ft. Bargain. Brasch Storage, 2618 Franklin.

FRIGIDAIRE—All porcelain; perfect; reasonable. 4203 Easton.

G. E.—6 ft.; used 2 months. LAclede 6185.

G. E., FRIGIDAIRE, Kelvinator, Hotpoint, low as $25. Stanley, 5069 Delmar.

G. E.—6 cu. ft.; 5-yr. guarantee; $139.50, $5 down. Milton, 3504 N. Grand.

KELVINATORS and others, $29.50 up; guaranteed. Parson's-Putnam, 5179 Easton.

KELVINATOR—Perfect condition; $29.50. Smith, 2400 Cass.

KELVINATOR—5 cubic foot; $27; good buy. 6254 Gravois.

KELVINATOR—Good condition; $35. 704 Belt av.

LEONARD electric refrigerator; like new; $75. Call Monday, 4185 Manchester.

NEW 1939 Norge and Hot-Points; 6 cu. ft., $115. National, 5209 S. Grand.

NORGE—1939 model, 6-ft., porcelain in and out; used 2 weeks. 1804A Lafayette.

AUTOMATIC REFRIGERATORS For Sale

NORGE—Hotpoint, new, '38, '39 models, large discount. 5209 S. Grand. RI. 7[illegible]

NORGE—Late medium size; all porcelain; perfect condition. 5881 Cates.

WESTINGHOUSE—2-door refrigerator; good condition. 4742 S. Grand.

REFRIGERATOR — 7 cu. ft.; like new; reasonable. 5462 N. Euclid.

REFRIGERATOR—6 cubic feet; good condition; reasonable. 3818 Juniata.

REFRIGERATORS — 30; reconditioned, $19.95 up. Cindrick's, 2616 Cherokee.

REFRIGERATOR—Electric, Leonard; 7 cu. ft., 5119 Wabash. FO. 3624.

SEVERAL HOUSEHOLD electric refrigerators, suitable for clubhouses; all at no reasonable offer refused. Ref. Co., 1915-17 Washington av. 6343.

WESTINGHOUSE—8 cu. ft.; like new; Brandt, 2304 N. Market.

HOUSEHOLD GOODS WANTED
Need Furniture Badly?
High prices paid for used furniture, a lot or a few large or small. CALL US

CENTRAL 5101

Sunday and Evenings Call CAbany 5294

CASH for FURNITURE

CH. 5394 Mound City

CASH FOR FURNITURE, RUGS, ETC.

CH. 815f PHILLIPS

FURNITURE WANTED

HORAN, EV. 9414

FURNITURE, PIANOS
Contents Homes. CA.

ELECTRIC RANGE Wtd.—Good condition; cheap; cash. Box H-144, Post-Dis.

FURNITURE Wtd.—Dishes, silver, copperware. JE. 0786. 4327

CASH paid for used furniture, rugs, tents dwellings. PArkview 0173J.

FURNITURE—RUGS WANTED ANY AMOUNT. MAIN 3998.

FURNITURE Wtd.—6 rooms, high class, modern; cash. Box W-200, Post-Dis.

ALL KINDS HOUSEHOLD FURNITURE, RUGS, TOOLS. GR. 3958.

LINEN, bedding, utensils, chinaware, niture; what have you? JE. 9008.

SPOT CASH, rugs, furniture, stoves. 1953 Cherokee. FR. 7671.

WE BUY used furniture. FR. 7826.

WE BUY OLD WASHERS AND VACUUM CLEANERS. RI. 7155.

SPECIALTY'S

PARADE OF VALUES

99 New Gas Ranges — TABLE TOP — AS LOW AS $24.50



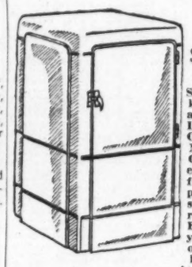
Magic Chef, Florence, White Star, Chambers, and other standard makes.

Every stove brand new and fully guaranteed. Several discontinued models at ½ original price.

Limited Quantities

1938 Model Oil Ranges Half Price

68 Electric Refrigerators — AT GIVE-AWAY PRICES — AS LOW AS $69.50



Such well-known makes as WESTINGHOUSE, COLD SPOT, NORGE, CROSLEY, etc. New floor samples, demonstrators and repossessions. Bargains that you only find once in a lifetime. Better hurry!

Quantity limited on certain makes. 5-year warranty.

SPECIALTY Main Store—1017 Franklin; Exchange Store—819 Franklin

OPEN EVENINGS . . . GArfield 2462 . . . CHestnut 3555

FREE! Brand-New 5-Year Guarantee ELECTRIC REFRIGERATOR

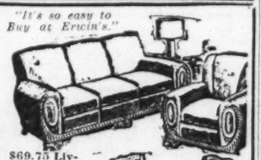
With This Complete 3-ROOM DE LUXE OUTFIT — $198.50



Complete with 3 beautiful Floorcoverings. All new furniture . . . no finer outfit sold in city up to $350.

$79 Walnut Bedroom Suite — $49.50

"It's so easy to Buy at Erwin's."



$69.75 Living-Room Suite — 2-pc. overstuffed, a bargain, only $29.50



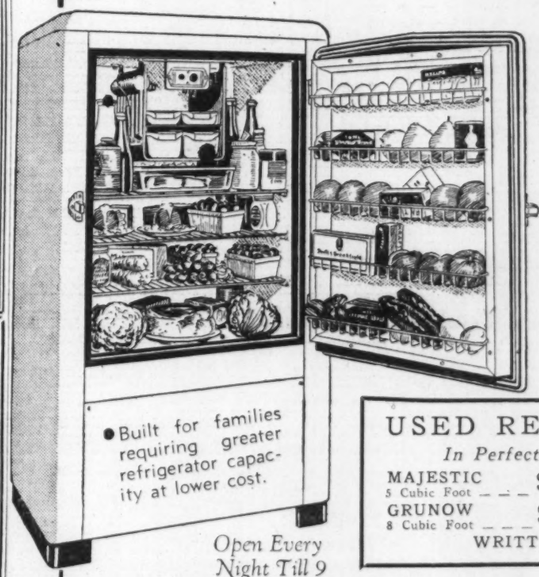
5-PC. DINETTE SET — Oak extension table with 4 sturdy oak chairs — $17.95

ERWIN OPEN TILL 9 P. M.

1001-9 FRANKLIN AV.

On Sale at Manne's — NO Money Down! — 3 YEARS TO PAY! — 5-Year Protection Plan!

NEW 1939 BIG 6 Cubic Foot CROSLEY 'SHELVADOR'



$99.95

- Plus $5 for Guarantee and Installation.
- LARGE 6 CUBIC FOOT FAMILY SIZE
- Extra shelves in door provide plenty of extra space!
- Full porcelain enamel interior! Easy to clean!
- Increased ice-making capacity. Plenty of ice cubes all Summer long!

● Built for families requiring greater refrigerator capacity at lower cost.

Open Every Night Till 9

USED REFRIGERATORS
In Perfect Working Condition

MAJESTIC 5 Cubic Foot	$49	CROSLEY GK Model 43	$69
GRUNOW 8 Cubic Foot	$79	Westinghouse 35-7	$89

WRITTEN GUARANTEE

FREE TAXI SERVICE

Leave Your Car and Parking Worries at Home! Just Call CAbany 6500 Day or Night. No Charge or Obligation.

MANNE'S

5615 DELMAR — *In the Heart of St. Louis*

THE PEOPLE

PART FIVE

People

EDMONTON,

A long last, in his Majesty has met the the rotund person Premier of the prairie



"BIBLE BILL" ABERHART

fty in any British legislat breed of cats who combi velt, a good helping of of Father Divine and m tion of Father Coughlin.

But by gad, sir, the even without the $25 mo once promised all citizens a good show. "Bible Bill" pul's friend, buttoned hi frock coat, slapped a silk tening dome and bowed what approximated that

SUNDAY, JUNE 4, 1939.
GOODS FOR SALE
LE
Open Nights Monday, Tuesday Until 9
NTEED USED
IC WASHERS
$9 to $19
Here's LAUNDRY ECONOMY
EASY Model H Only $18
ABC Special Only $17
THOR Model 2 Only $19
HAAG Special Only $14
Group of Good Used Washers $9
$1 DOWN Easy Payments*
Model 80 as Illustrated Tomorrow Only $19
ric Co. 904 PINE
5-Year Protection Plan!
ROSLEY
'SHELVADOR'
$99.95
• Plus $5 for Guarantee and Installation.
• LARGE 6 CUBIC FOOT FAMILY SIZE
• Extra shelves in door provide plenty of extra space!
• Full porcelain enamel interior! Easy to clean!
• Increased ice-making capacity. Plenty of ice cubes all Summer long!
EFRIGERATORS
ct Working Condition
$49 CROSLEY G K Model 43 $69
$79 Westinghouse 35-7 $89
TEN GUARANTEE
NNE'S
In the Heart of St. Louis
AUTOMATIC REFRIGERATOR
For Sale
NORGE—Hotpoint, new, '38, '39 models; large discount. 5209 S. Grand. RI. 2...
NORGE—Late medium size; all porcelain; perfect condition. 5881 Cates.
WESTINGHOUSE—2-door porcelain; ... condition. 4742 S. Grand.
REFRIGERATOR — 7 cu. ft.; like new; reasonable. 5462 N. Euclid.
REFRIGERATOR—6 cubic feet; good condition; reasonable. 3818 Juniata.
REFRIGERATORS — 30; reconditioned $19.95 up. Cindrick's, 2616 Chouteau.
REFRIGERATOR—Electric, Leonard; 7 ft. 5119 Wabada. FO. 3624.
SEVERAL HOUSEHOLD electric refrigerators, suitable for clubhouses; all ... no reasonable offer refused. Mc... Ref. Co., 1915-17 Washington av. C... 6343.
WESTINGHOUSE—8 cu. ft.; like new; ... Brandt, 2304 N. Market.
HOUSEHOLD GOODS WANTED
Need Furniture Badly
High prices paid for used furniture, ... lot too large or small. CALL US.
CENTRAL 5101
Sunday and Evenings Call CAbany 5294
CASH for FURNITURE
CH. 5394 Mound City
CASH FOR FURNITURE, RUGS, ETC.
CH. 815f PHILLIPS C...
FURNITURE WANTED
HORAN, EV. 9414
FURNITURE, PIANOS
Contents Homes. CA. 5844.
ELECTRIC RANGE Wtd.—Good condition; cheap; cash. Box H-144, Post-Dis...
FURNITURE Wtd.—Dishes, silver, ... copperware. JE. 0786. 4327 Eva...
CASH paid for used furniture, rugs, ... tents dwellings. PArkview 0175...
FURNITURE—RUGS WANTED. ANY AMOUNT. MAIN 3990.
FURNITURE Wtd.—6 rooms, high grade modern; cash. Box W-206, Post-Dis...
ALL KINDS HOUSEHOLD FURNITURE, RUGS, TOOLS. GR. 3958.
LINEN, bedding, utensils, chinaware, ... niture; what have you? JE. 9008.
SPOT CASH, rugs, furniture, stoves. ... 1953 Cherokee. FR. 7671.
WE BUY used furniture. FR. 7826. ... Easton.
WE BUY OLD WASHERS AND VACUUM CLEANERS. RL 7155.

THE EVERYDAY MAGAZINE
Published Everyday — Week-days and Sundays In the ST. LOUIS POST-DISPATCH
PART FIVE ST. LOUIS, SUNDAY MORNING, JUNE 4, 1939. PAGES 1—8G

People's Friend

His Majesty Meets Alberta's Messiah

By Inez Robb

EDMONTON, Alberta, June 3.

At long last, in his tour of Canada, His Majesty has met the peepul's friend. In the rotund person of W. C. Aberhart, Premier of the prairie province of Alberta, George VI came face to face with the Messiah of social credit, that new economic order which is burning up the prairies and the opposing politicians. For the first time in his long trek across the Dominion, the King discovered in His Majesty's Government (the majority in any British legislative body) a strange breed of cats who combine a dash of Roosevelt, a good helping of Townsend, a pinch of Father Divine and more than a suggestion of Father Coughlin.


"BIBLE BILL" ABERHART

But by gad, sir, the social credit boys, even without the $25 monthly payment they once promised all citizens of Alberta, put on a good show. "Bible Bill" Aberhart, the peepul's friend, buttoned his rotundity into a frock coat, slapped a silk topper on his glistening dome and bowed from the waist, or what approximated that mythical line in the Aberhart spherical form.

But even the peepul's friend had to bow to political necessity. When a little girl stepped forth on the steps of the Dominion Parliamentary buildings to present the inevitable bouquet to her Queen, that little girl was not Premier "Bible Bill" Aberhart's own granddaughter, Beverley Kaye MacNutt, 9, of Vancouver. The tow-headed, freckled-faced little girl in the pink silk dress who handed the roses to the Queen was 9-year-old Marie Stacey, an inmate of the Kiwanis Children's Home of Edmonton.

Until the day before it was planned that Beverley, who came all the way from Vancouver to hand over the bouquet (only one permitted in each city), was to do the job. But there was such a terrific hue and cry about a stranger being rung in to do the job instead of a hometown girl that Bible Bill yielded. He went down to defeat, so the story goes, because Edmonton's World War veterans insisted that an Edmonton child hand over the flowers.

It was noticeable that most members of His Majesty's Government, as they were presented in the legislative chamber, had snaffled themselves into frock coats, too. Alberta may be the last stop before the great swing into the Far North, social credit may be her gospel and Edmonton's streets packed with suntanned, work-worn farmers, but her officials were prepared to do what was expected of them, even unto silk hats.

This city of 85,000 persons boomed during the visit to a population of 200,000 souls. Along a slightly more than two-mile trip on Portage avenue, to be renamed King's Highway, 90,000 persons occupied the unbroken ranks of six-tiered stands erected by the city. School children sat free; adult social creditors paid $1 per for the same privilege.

From time to time, Bible Bill's economic theories have even burned up the Crown, which is another way of saying His Majesty, even though George VI and "Bible Bill" met for the first time here. For in the past, Lieutenant-Governor Bowen, who represents the person of his sovereign in the Province of Alberta, has withheld "the royal assent" from some of Bible Bill's pet economic theories which he has enticed the Alberta Legislature to pass.

Bible Bill, who came to political power through a radio Bible class, has had the same trouble with the Crown that a certain President south of the border has had with the Supreme Court. But during the seven hours that their majesties spent in Edmonton all was according to palace hoyle, or protocol.

His Majesty, His Majesty's representatives and Prime Minister Mackenzie King, with whose Liberal party Aberhart is playing hob in Alberta, minded their P's and Q's no less than "Bible Bill." Neither His Majesty's loyal servants nor the Prime Minister during the brief Edmonton visit betrayed the fact that Aberhart gives them a bad turn at regular intervals.

As for "Bible Bill," he welcomed their majesties in an address at the legislative buildings which was a model for brevity, grace, sincerity, hospitality and good wishes. His Majesty's reply, three short paragraphs in all, may have been brief but it was as suave and gracious as those handed out in other provinces.

Not till 1935 did "Bible Bill," formerly a school teacher, begin the transformation of his radio Bible class into an economics forum. The listeners, who turned into a tremendous following, are the political party today with which he bosses Alberta, harasses liberal and conservative politicians and even controls the Legislature in the Province of Manitoba because his five social credit legislators swing the balance of power in the provincial Parliament.

At the moment, the Liberal party, which is in power in Canada, frowns on Aberhart and social credit, and so does His Majesty's loyal opposition, the Conservatives, and some place along the wayside, Aberhart's dream of a $25 monthly pension got thoroughly lost.

When their majesties left Jasper Park Lodge the royal standards was lowered from the first log cabin over which it has ever flown. Even though the log cabin rents for $125 per day in season, it was, nonetheless, a log cabin.

United Artists -:- Review of Organization Now Owned by Goldwyn

By Hedda Hopper

HOLLYWOOD, June 3.

Now that United Artists Studio has become the sole possession of Sam Goldwyn it might be fun to peek over that high, protecting wall. It was formerly owned by Jessie Hampton. But in 1922 Mary Pickford and Doug Fairbanks bought it and in 1928 sold half an interest to Joe Schenck. Not till 1933 did Sam Goldwyn enter the picture, when he purchased Mary and Doug's share, making him a partner with Schenck. But now Sam owns it all, after his recent deal.


MARY PICKFORD

It's roughly estimated that more than $500,000,000 has been spent there on productions. It's the one studio in Hollywood where nothing but "A" pictures have been produced, the average cost being around $1,000,000 a picture.

Some of the screen's greatest lovers have passed there in parade. Once the home of Norma Talmadge, who always started her pictures on Friday, Friday the 13th, if she could find one. Joe Schenck, Norma's husband, never started one until he'd consulted a famous seer in Santa Monica.

In Jack Barrymore's bungalow he kept a trained, caged monkey which he'd taught to scream at the approach of certain other male stars. But Jack went blithely along insulting people in his inimitable way.

Jack's bungalow, together with Mary Pickford's and Norma's, were among the first complete living quarters built at a studio for any star. Jack's was always well stocked with the choicest liquor, which he passed out liberally to assistants, electricians and make-up men.

It was there Doug had his famous steam room, which became known as the International Club, where you could meet Prince or pauper, wrapped in no greater dignity than a cloud of steam.

When radio was in its infancy, the whole United Artist group of stars gathered in Mary's bungalow for a program introducing a new low-priced car. The price paid them was $50,000. Mary, Chaplin, Norma Talmadge, Jack Barrymore, Doug and D. W. Griffith made their debut on the air. Few of them faced the ordeal with any bravery.

Jack fortified himself, then recited Shakespeare. Chaplin was so scared he hid in the steam room. Fairbanks sputtered a few words in fright. Norma all but collapsed. The only cool one present was Mary, who got most of the money anyway.

There was quite an argument as to how it should be divided, which ended when Griffith consented to take $5000 rather than prolong the row.

The lovely Julanne Johnston, just out of school, started her career as Doug's leading lady in "The Thief of Bagdad." She's now happily married with a penthouse and a baby in New York.

Anna May Wong began her career in the same picture. Tony Asquith, son of Britain's Prime Minister, got his first training here and was later joined by his sister, the Princess Bebesco.

Herr Lubitsch directed his first American picture there. Charlie Farrell was picked out of the crowd of extras because he was strong enough to lift Mary Pickford with one hand and put her on his shoulder. For that he got enough money to buy a suit with two pair of pants.

And now that United Artists has become the Sam Goldwyn Studio we have "The Real Glory." I'm hoping it will live up to that title and traditions of the old days.

HOW LINDBERGH MIGHT FIND HAPPINESS

DR. WILLIAM MOULTON MARSTON, New York psychologist whose writings appear from time to time in the Post-Dispatch, conducts a psychology clinic in Forum Magazine. He also writes for Your Life Magazine. In this article, Dr. Marston bases his conclusions on personal observation of Col. Lindbergh—he has met and talked with Lindbergh on several occasions—as well as on a careful study of his life.


COL. LINDBERGH.

Dr. Marston lists six points by which he thinks Col. Lindbergh might find happiness. They are:

Recognize the psychological fact that he, like every other human, is getting what he wants; if he didn't want publicity he wouldn't get it.

Recognize the fact that further fame is not worth the price of unhappiness, and begin to cultivate the counter-desire to be obscure.

Find some life-work of humble service to mankind, as for example ordinary biological research. This would serve the double purpose of making him uninteresting to the public and increasingly interesting to himself.

Hire a press agent. A few dull interviews, full of long, scientific words and technicalities would be a far better protection from the press than the entire French police force.

Settle down with his wife and children in a small, quiet community of friends with similar tastes and interests and make it his greatest determination in life to adapt himself socially to these people.

Learn to evaluate himself objectively; realize that his superiority as a flyer is established but that his superiority as a human being can be established only by assiduous efforts to become one.

WHAT'S the MATTER With LINDBERGH?

By WILLIAM MOULTON MARSTON

Psychologist Sees Famous Aviator as Man Unable To Adjust Himself to the Everyday Social Contacts Of Life; Points Out His Driving Personality Traits.

THAT the most popular and universally admired individual in modern times should also be the most frantically seclusive fugitive from his admirers is a paradox which so far has gone unexplained. It arouses public amazement and some indignation. But it remains a puzzle only because the personality traits which enabled Charles Lindbergh to win unparalleled fame have never been clearly pointed out.

The world thinks of him now as an aviation genius who modestly shrinks from praise of his achievements but nevertheless seems to be developing a disagreeable superiority complex as a result of the enormous acclaim he has received.

That diagnosis is psychologically wrong on all three points. First, Lindbergh is not an aeronautical genius. He is an excellent flyer but there are other pilots just as good. And there are aviation experts with more technical knowledge than Lindbergh possesses — he did not even finish his college course in mechanical engineering at the University of Wisconsin.

Second, Lindbergh never shrank from praise or applause or acclaim. His most compelling motive, the personality drive, in fact, which is responsible for his achievements as I shall show presently; is the burning desire to be considered superior by his fellow men.

Third, and most important, Lindbergh does not shun human society because he feels haughty and superior but for quite the opposite reason: his social complex has reached an acute stage where he appears to feel miserably inadequate to meet any stranger and correspondingly resents the necessity.

Charles A. Lindbergh flew too high. He flew far above the level of average, ordinary, workaday living where the imbalance of his typically blond, typically Swedish personality might have adjusted itself satisfactorily.

The reason most people fail to understand Lindbergh and other "great" men who have risen high above the unknown citizen on wings of publicity is simply this: they behold such persons so far up in the human firmament that they forget they are just ordinary folk, like themselves.

Newspaper and magazine writers draw word-pictures of famous individuals like Lindbergh in gigantic proportions. They speak in hushed tones of the Colonel's marvelous this and wonderful that. They glamorize his motives, his behavior, his personality until the resulting character sketch is, to a psychologist, positively fantastic.

—o-o—

NOBODY ever lived who was at all like the publicity-painted Lindbergh. And when the poor man acts like himself instead of behaving as the hero-builders have led the public to expect, millions of myth addicts are deeply disappointed.

Only skilled actors can keep up the false front which has been created for them by their press representatives while they live privately, behind the mask, like the ex-stenographers, ex-necktie salesmen or ex-horse traders they really are.

Charles Lindbergh is not an actor. In fact, it so happens that his personality is one which especially resents being anything but himself on all occasions. So when Lindbergh flew into an heroic stratosphere where keeping up the superman delusion continually became a necessary rule of behavior, he balked at it. He refused to put up an artificial front of good fellowship and geniality. In a word, he failed to adapt to the dual standard of living because he couldn't.

Lindbergh's inability to balance himself at a high level of popularity is sending him, according to recent reports, into an unhappy tailspin. In a frantic endeavor to fly his own course in the rarefied atmosphere he had reached, Lindbergh threw his controls over too violently and plunged down into an abyss of loneliness.

Lindbergh is still driven by the same old compulsion to prove himself superior to his fellows, even though the accomplishment of his purpose lifts him to a height where he is miserable.

Consider the life and personality of Charles A. Lindbergh, if you will, just exactly as you would regard the progress of John Jones, the grocery clerk, or Olaf Jensson who runs the corner filling station.

Young Jones may some day become a chain-store magnate and Olaf, who has a good deal of practical skill as a mechanic, may rebuild an old car and become national speed champion. If that happens you will exclaim, "Why, I knew Olaf Jensson! I knew Johnnie Jones! You can't tell me those fellows have any extraordinary ability!" And you may be right. But you must also consider as a fact that Johnnie did make money and Olaf did win the championship. How did they do it? What qualities, what personality traits did these lads possess that enabled them to rise to national prominence? Then ask yourself these same questions about Lindbergh.

Charles Lindbergh, as a boy, was exposed to a strong political tradition in the family—his father was a Congressman during young Charles' most formative years, 5 to 15, and his grandfather, whose name in the old country had been Ola Mansson, was a member of the Swedish Parliament and secretary to the King of Sweden.

Politics means publicity seeking. It means vote getting. This political aura, naturally, had its effect upon the youthful Lindbergh. Charles would have been less than a normal boy if he hadn't felt an urge to win for himself some of the same kind of fame and recognition his father and grandfather had won before him. He managed to stick to books long enough to graduate from Little Falls (Minn.) high school; but when it came to college that seemed too long a road for any fame-seeker. He left his engineering studies to learn practical flying.

Let us determine, then, the precise psychological nature of Lindbergh's personality drive. Certainly it was not along the line of making friends, winning the favor of his superiors by plodding along obediently at his work or cultivating his family connections for all the influence they could give him. Frankly, Lindbergh was no more popular with many of his fellow mechanics and co-workers during his flying apprenticeship than he later became with many reporters and people who contacted him personally after he had won world-wide publicity. Not because Lindbergh was unlikable but because he didn't want to be liked, socially. He was stand-offish. His idea of humor was a practical joke, like balancing a bucket of water over a door which some pal was sure to open.

Young Lindbergh was not a favorite with his employers because he did things his own way and took too many chances with valuable airplanes, a fact amply attested by his record of several forced parachute jumps and wrecked planes. As to his early family relationships, they were none too happy, apparently.

Lindbergh's real drive would have been apparent to any psychologist when he bought an old Government "jenny," as soon as he had learned to fly, and barnstormed the Middle West, doing exhibition stunts at county fairs and local carnivals. Or, even before that, when he began doing spectacular tricks while still in the Standard Aircraft Co.'s flying school for beginners — wing walking, double parachute jumps and other feats of daring which thrilled spectators.

—o-o—

LINDBERGH, too, craved military rank; he went through the stiff course of training at Kelly Field, for the non-lucrative but highly honorary reward of an Air Corps lieutenancy in the reserve, and later qualified as a Captain and Flight Commander in the Missouri National Guard.

There you have the picture. Charles Lindbergh sought persistently the shortest road to spectacular fame and prestige, regardless of risk or other consideration. His real personality drive, apparent from the very beginning of his career, was the wish to assert his superiority in the eyes of other humans.

That was the drive which impelled him, by means of many convincing demonstrations of his flying prowess before moneyed backers, to acquire the $13,000 "Spirit of St. Louis" which he flew to a new transcontinental speed record shortly before he won stupendous world applause by making the first non-stop flight from New York to Paris, May 20-21, 1927.

It is psychologically improbable that the money prize of $25,000 which Lindbergh won when he landed at 10:21 p. m., Paris time, on Le Bourget Field, in the madly cheering presence of 100,000 Frenchmen, played any part whatsoever in his calculations except as it enabled him to obtain sponsors for his flight, and contributed more importance in the eyes of men to the feat he accomplished.

Those who conceive Col. Lindbergh as a cold, calculating money-seeker who made his front-money by flying to Paris and later aligned himself with the Morgan-Morrow financial interests by acting as an advertising asset for TWA and marrying into the Morrow fortune, are 100 per cent mistaken. Charles Lindbergh esteems money, as he evaluates other accomplishments, only in the light of how such assets may further his primary purpose of establishing his own, personal superiority over other people.

This personality drive is a perfectly normal one. But a person possessing it as intensely as Lindbergh does is to be pitied, sympathized with. His quiet manner reveals to me that he feels miserably inferior in the presence of other people. If he didn't, he would not strive so frantically to prove to them his superiority.

Why didn't Charles Lindbergh, for example, seek personal popularity among his early flying comrades, kowtow to his bosses, agree to whatever his family suggested if they would help him get ahead? Because he couldn't bear to. Because he didn't know how to please them. Because he felt inadequate at persuading people and so took the attitude that other people ought to recognize his importance without being persuaded.

He knew that his own ability was superior to everybody else's. But nobody else knew it. And the only way he could prove it to them was not by winning their esteem with social charm, but by compelling others to admire him by performing stunts they could not duplicate. Lindbergh might have made an average mark in mechanical engineering, in biology, or some applied science. But making an average mark would not serve his obsessing personality purpose of making other people recognize him. So he dropped other pursuits and selected the one where he had the best chance of performing spectacularly.

If Lindbergh had possessed just a little more social capacity, just a little more ability to charm people with his personality, he would never have flown the Atlantic. Because, in that case, he would not have been ridden by that gnawing, secret feeling of inferiority which was at the same time his great weakness and his outstanding strength.

—o-o—

UNDERSTANDING Lindbergh's personality may help you to understand your own emotional predicament if you have any tendency toward a social inferiority

Continued on PAGE FOUR

Former Prince Offends Flyer

As a celebrity, Lindbergh can scarcely avoid accepting social invitations from important people in various parts of the world and these meetings are a great strain on the Colonel. While lunching with the former Crown Prince of Germany the host introduced a photographer who had been brought in to take pictures as souvenirs of the occasion. Lindbergh was furious, said "What are you trying to put over on me?" and left with a glowering face.

In Moscow, as in other cities, Lindbergh was given elaborate police protection. A secret service man was assigned to shadow him wherever he went. Col. Lindbergh spotted this fellow following him, thought him a reporter and, turning suddenly upon him, knocked him down with a blow to the jaw.

During his Egyptian flight the Colonel used the police as dupes to avoid being interviewed. He sent an advance wire to the police at Cairo, "We are coming. Do not inform the press." Two hundred Egyptian policemen were sent to the landing field where they waited 12 hours in vain. Lindbergh, meanwhile, had landed in Alexandria.


ON OCCASION COL. LINDBERGH DUCKS HIS HEAD WHEN PHOTOGRAPHERS ARE IN THE OFFING.

THIS NEW YORK

By Lucius Beebe

NEW YORK, June 3.

IT has often been remarked that, while many of the great cooks and gastronomic scholars of history have been women, the chronicles of food record very few celebrated lady eaters. From Lucullus to Boies Penrose, the most famed tosspots and trenchermen have been on the masculine side. Just at the moment, however, Manhattan's food reporting and some of its more heroic tablework is being performed by the girls. With the exception of Selmer Fougner's "Along the Wine Trail," almost every newspaper and magazine column of importance devoted to cooking and restaurants is conducted by female gastronomes of prowess and address. Mary Mabon, of "Town and Country"; Lois Long, of "The New Yorker"; the New York Herald Tribune's Clementine Paddleford, and Jeanne Owen, of the air and the Wine and Food Society's publications, are—any of them—a match for most men when it comes to tearing a grouse or tossing off a few pots of claret, and, of course, over in Boston, Theodora Codman is the moving spirit of the entire town's gastronomic galas.



LUCIUS BEEBE

The latest guide and gazette of New York's ordinaries, tuck shops and taverns is called "Where to Dine in '39," by Diana Ashley (Crown Publishers), and contains the names, addresses, general characteristics and favorite recipes of 200 eating places. Miss Ashley is in nominal fact Mrs. Gordon Carll, the former Mrs. Freddie Kerr and a very good job of reporting she has done, too.

—O—O—

● MISS ASHLEY has done the most vigorous job of dining around since George Ross undertook his celebrated "Tips on Tables" a few years ago, and has done sterling service to gastronomy in general by printing hitherto more or less closely guarded recipes from the chef's books of such tony resorts as the Colony, Jack and Charlie's, the Waldorf and El Morocco, the last of which is actually known to serious diners as an excellent house, although its more general fame derives from being a night club and celebrity trap. All the recipes are indexed and cross-indexed and make excellent reading and a valuable repository of culinary lore.

—O—O—

A short time ago this department recorded in properly dolorous periods that, although it was in possession of a bottle of ancient Pisco brandy (the gift of Bill Green, late of Lucey's in Los Angeles and now head barkeep at the 91 Club in Las Vegas, Nev.), it didn't know how to mix this potent beverage, and that the art of building Pisco punch seemed to have been almost universally forgotten. A sympathetic correspondent, L. G. Horner, writes that an excellent Pisco cocktail can be built with three parts brandy to two of pineapple juice (unsweetened) and the juice of approximately one lemon to six drinks. He also suggests what sounds like a positively murderous arrangement of one part Pisco to one of Felton's Pilgrim rum. The latter, we feel, should only be drunk while lying flat on the floor—to prevent having to fall there.

—O—O—

● THERE IS MORE THAN ONE WAY to skin a cat, and also more than one manner of spelling a name—especially that of a celebrity. Katharine Cornell, for instance, has suffered innumerable mis-spellings of her first name in past years, despite the valiant efforts of erudite publicists. The most common variations are Katherine and Catharine. Helen Menken, the stage and radio star, also has to contend with interviewers who insist on putting a "c" before the "k," probably with H. L. Mencken in mind. Gertrude Lawrence frequently has her last name spelled "Laurence," while Lynn Fontanne has been printed Lynne Fontane, Lyn Fontann, Lyne Fontane and a number of other variations. Helen Hayes sometimes runs across a reference to herself as Hays. It's surprising how many copy desks allow Mervyn LeRoy's name to pass as Marvin Leroy, and occasionally Kitty Carlisle finds her surname spelled Carlile. One of the most common of all confusions exists between Helen Claire, the actress of "Kiss the Boys Goodbye," and Clare Boothe, its author, whose married name is Clare Luce and who has the devil's own time being distinguished from Claire Luce, an actress.

—O—O—

Nicholas De Molas, whose "conversation paintings" have brought him such handsome fees from folk of fashion up and down the countryside, has joined the Scenic Artists Designers Union . . . Broadway sees this as a bid for theatrical commissions next season, supposedly from some of the tonier producers, like Viton Freedley or Dwight Wiman . . . John Perona's personal smoke is a "Perona-Perona" cigar, the current vintage of which he had rolled for his friends 12 years ago, while he was in business at the old Forty-ninth street stand . . . Gage and Tollner's celebrated soft-shell crabs are luring pious gourmets to the wilds of Brooklyn these evenings . . . Heywood Broun, characterized a short time ago by Westbrook Pegler as "a one-man slum," to the mirth of local news writers, is going to be head judge of the bathing-beauty contest to be given on the tenth at the Indian Harbor Yacht Club by Greenwichites, for the benefit of Stonywold Sanitarium . . . The committee felt that the costumes would be so abbreviated that Heywood, no arbiter of sartorial chic, was ideally qualified for the job.

—O—O—

● THE GAME COCK TAVERN is situated precisely half way between the Yale and Harvard clubs (about 300 yards from each), but Jack Stutz, its proprietor, claims nine out of 10 of his collegiate patrons are Princeton men . . . Dorothy Draper, who decorated Monte Carlo, can't undertake anything that isn't automatically and spectacularly successful . . . Her new book, "Decorating Is Fun" (Doubleday Doran), is going great guns . . . Her other achievements include the organization and decoration of the River Club, when living out on the wharves was a comparative novelty; decorating the Hotel Carlyle, Hampshire House and the Gideon Putnam at Saratoga . . . Mac Kriendler of "21" has returned from his Arizona vacation wearing a full beard, a gesture ranking him with the town's celebrated beavers, along with Ernest Boyd, Monty Woolley and Robert Underwood Johnson.

LINEN AS WEDDING PRESENT

By Emily Post

DEAR MRS. POST: Is it improper to give linen as wedding presents? I do not want to give silver, and being very partial to fine linen, I would like to spend the amount that I otherwise would for silver and give the bride a linen damask cloth and napkins, all marked with her initials. I feel sure that she would appreciate this.

Answer: It is entirely proper and would be a lovely present. No matter how much linen her family may give her, a bride can always use extra items—especially when they are beautiful.

—O—O—

DEAR MRS. POST: Is "The Rev. Mr. John Smith" the proper way to write the groom's name on the wedding invitations, or should it be "The Rev. John Smith"? There has been some question about this at the engraver's and I feel that he is not sure.

Answer: "The Rev. John Smith" is proper. "The Rev. Mr. Smith" is used only as a substitute for the clergyman's first name when one doesn't know it, in order to avoid the form, "The Rev. Smith," which is very bad form.

THE WORLD AS WOMEN SEE IT

CAN'T LADIES DRINK LIKE LADIES?

Possibly They Can, But Statistics Show That An Increasing Number Are Not Doing So.

By Virginia Irwin

BACK in the dear, dead, but not beyond recall days when the saloon was the sanctum sanctorum of the alleged stronger sex, ladies didn't get blotto in bars. No well-bred woman would ever have thought of getting pie-eyed in public or walking on the bias down the boulevard. But then along came the speak-easy era and the girls started going in for a little away-from-home whoopee. It was smart to possess the peephole password that let you into a little room where you paid good money for bad bathtub gin or specious red-eye. It was also smart to boast of the bun you acquired thereby and the headache you nursed thereafter.

What the women started during the bootleg boom they have continued to practice—and not so politely — since repeal. Statistics shout an alarming rise in alcoholism among the fair sex. Female customers crowd the two-bit bars and top-register saloons. Imbibing has become a serious business with the sisters of the skillet. And it's not unusual to come across the sight of a lady getting herself tanked in a taproom or crocked in a cocktail bar.

Bellevue Hospital in New York reports an increase of almost 100 per cent in women stews admitted to that institution within the last 10 years. The Social Study Committee of the National Conference of State Liquor Administrators reports that in a survey of a representative group of New York women students, 94 per cent of them admitted liking liquor; in a representative group of white collar women workers, 90 per cent were drinkers to some extent. The American Medical Association recently reported that women involved in automobile accidents as the direct result of a too-strenuous cocktail hour have created a new and great demand for beauty surgery.

—o-o—

MEN, generally, disapprove of more than a casual cocktail for a woman. Doctors violently disapprove.

"Woman is a more highly organized animal, emotionally, than man; her mechanism lends itself to easier destruction and quicker dilapidation," Dr. C. Charles Burlingame, noted psychiatrist-in-chief of the famed Hartford (Conn.) Retreat, explained, when I interviewed him recently on the subject of drinking damsels.

No prohibitionist, Dr. Burlingame views a little drinking as something of a social accomplishment. As a relief from the tensions of organized society, he sees no reason why women should not take a drink of two occasionally, if as a result of the release from the tensions and realities, they are afterwards more willing to take up the social amenities and responsibilities.



GIRLS, THE BARTENDERS ARE SPEAKING TO YOU

SAYS white-haired Bill O'Toole, who presides over the Park Plaza Crystal Room bar, speaking from 34 years in the business:

Don't try to drink your meals; eat before you get spiffed.

Don't try to kill the afternoon with cocktails; if you've time on your hands, take a drink and then go walking, swimming or to a picture show.

Don't forget that all women look awful when under the influence of liquor.

Don't forget that a few cocktails in an air-cooled bar will most likely haul off and kick you when you get out in the heat.

—-o-o-—

SAYS WILLIAM DORNER, head man at the Jefferson bar with 36 years' experience:

Don't mix your drinks.

Don't do a marathon on Martinis, Manhattans or other cocktails.

Don't hesitate to pass up every second drink if you're drinking with a party.

Don't sit at the bar—it's no place for a lady.

—-o-o-—

SAYS LOUIS BREUER, chief bartender at the Coronado's Coal Hole:

Don't hunt for romance in a bar room.

Don't drink too much for "good-sport" sake.

Don't drink from one end of the bar menu to the other.

Don't forget it's your own fault if you enter a bar room alone and some strange man takes it for granted you're looking for a drinking companion.

—-o-o-—

SAYS OSCAR HOLTGRAVE of the Chase Hotel's Steeplechase:

Don't sit on a barstool like you're riding a horse.

Don't order cocktails that you're not on speaking terms with; unless you know what you're drinking, stick to old acquaintances.

Don't trade escorts after a few drinks.

Don't order four or five highballs while your escort is nursing a lone beer; the poor boy is probably pinched in the pocketbook.

CHORUS: Don't forget you're a lady.

"From the beginning of time," this psychiatrist pointed out, "men have taken a few drinks to relax and thereby store up the energy and ambition to climb just a little higher in the plane of living. The safety line in drinking is that line beyond which you climb if you have not overdone your drinking and profited by your relaxation, and below which you slide when the liquor has taken more from you than it has given. The danger in drinking is that it is always so much easier to slide back a little bit, and women are much more apt to find themselves sliding back than men. After a few drinks the night before, women are less apt to find themselves willing and eager to meet the realities of life, and remembering the stimulation of those few drinks, they may repeat the process the next day. Soon they are over the safety line and trying to bolster their inadequacy with liquor to the extent of having developed the liquor habit."

Dr. Burlingame says that from his own observations and from those of associates in the psychiatric field, he believes that the immoderate use of alcohol is on a rapid increase among women. He views greater idleness and delayed marriage as two of the main reasons why girls have given the glad hand to John Barleycorn.

"Idle, with no jobs, and with no immediate prospects of marriage, because their men are without satisfactory jobs, many single women have developed the what-the-hell attitude and they have taken to liquor to sustain that attitude," Psychiatrist Burlingame says. "As for married women, the task of keeping house and raising children is no longer a full-time job, and these women now have time on their hands to dwell on the little unpleasantries of life—such unpleasantries as the fact that they are growing old, that their better half has perhaps become interested in someone else. To escape these realities, married women often employ liquor. Under the influence of a few drinks they feel younger and more confident."

—o-o—

AS a bit of advice to women who find themselves drinking liquor regularly, Dr. Burlingame suggests that they indulge in a little self-inventory and find out just what it is they are trying to escape and then attempt to meet the issue sanely and squarely rather than to obscure it with alcohol. Next, he suggests enlisting the services of an over-critical friend, who will tell the truth and perhaps say, "Listen, Susie, you asked for it, so here goes. You had something to drink practically every day last week, and if you ask me, you're well on the way to becoming a sot."

Like all men, all doctors, and all other women, Dr. Burlingame shudders at the thought of a fried femme. Too bad, he says, that women can't have a mental candid camera shot of themselves while in their cups, to view the next day. But entirely aside from the looks of women getting looped, the doctor stresses the subject of drinking damsels as a medical question.

"The moral issue aside, the fact still remains that woman's is a more delicate mechanism than man's," he sums up. "You know you can drop a thick-case dollar watch on a cement sidewalk and the thing will probably still run. But drop a delicate little wrist watch on the concrete and the damage is extensive."

And while doctors view with alarm the increase in alcoholism among women and while the distillers of America are concerning themselves with the problem of intemperance at public bars, frequented by young girls and women, as well as men, the bartending profession is also wishing that something could be done to teach the ladies how to drink like ladies.

IF YOU ASK MY OPINION -:- By Martha Carr

Dear Mrs. Carr:

I HAVE been invited to a roller skating party and it will be necessary for me to ask a date. Although there are several young men I could easily and properly ask, there is one in particular whom I would like to invite. I met him several years ago and had not seen him since then until a few weeks ago.

I have improved greatly in appearance since I last saw him and when we met again I could tell he was surprised at the change. However, he did not call me for a date. Considering the fact that he has never asked me for a date, do you think I can safely ask him to go with me without giving him the impression that I am "running after him"? HESITATING.



Do not ask this boy to the skating party. Hope that he will be there and see you looking particularly attractive, dashing around with another boy. Probably you will get the date later.

—o-o—

Dear Mrs. Carr:

MAY I SAY a word to "Observer" and "Old Maid" about second-hand husbands. I happen to be the wife of one of the so-called second-hand husbands and I can assure these two correspondents that he is not the cruel, calculating demon they paint him. He is a fine, honest hard-working and, above all, loveable man and considerate human being. I have found him this for 10 years and we have a lovely son.

My husband has abundantly provided us with love, protection and a fine home and the luxuries of life that his position offers. We own our home, a good car and a country place. We have a nice vacation traveling if we do not stay in the country.

We are keeping our marriage on the happy basis by omitting any mention of the past. We belong to church and want only the best for our child. Neither I, nor my husband, advocate divorce, especially if there are children. But when a man acts upon the wishes of the woman he loves and gives her freedom from the marriage she no longer finds bearable, he is not exactly a demon.

My husband, our minister and family physician have told me the circumstances of his divorce and we never mention it. The wife was a beautiful and upright woman, who desired a career and I harbor no ill-will.

I am the happy and contented, MRS. SECOND-HAND HUSBAND'S WIFE.

—o-o—

Dear Mrs. Carr:

WHAT DO YOU THINK of a boy-friend who borrows money and never pays it back? He makes a fairly good salary and must pay board and dress on it. He is very good to me, always thinking of something nice to do, but little things such as I have mentioned make me lose respect for him. Mrs. Carr, how can I tell him I need the money I lend him and make his change in this respect.

R. D.

The habit certainly is a bad one; he may be just absent-minded and slipshod in his habits. But this is not a very safe habit to acquire. Other boys may give him their contempt in the form of calling him "cheap skate" and, while it is hardly your prerogative to tell and teach him, I believe you could give him a hint that your spending money is a little low. Then of course, you should forget your pocketbook, as it is hardly a habit for girls to take it along when a boy has invited her to go out.

Sometimes girls expect too much spending of the boy and make no effort to return any of his attentions; his borrowing, while a crude method, may have this in mind and you might stop it by asking him to your home and for a little supper party.

—o-o—

Dear Mrs. Carr:

I AM SURE you do not want your column turned into a battleground for those for and against radio programs, but I just could not resist the temptation to voice my sentiments on the subject, after reading the two letters, signed, "I. C. M." and "Disgusted."

I know an old lady, who very seldom ever leaves her home. She lives with those so-called trashy radio serials—I've seen her weep with "Kitty Keene" and shout for "Ma Perkins" and "Houseboat Hannah." This woman is old, her step isn't quick enough or bones and body strength enough to step out of her home to enjoy the movies, the picnics, the ball games, etc. Her eyes aren't what they used to be when she taught school 40 years ago; she can't read very well, so she spends her few remaining days with her little radio and its serial programs. She is the only one I know, but there are thousands of them; and for us who do not like those programs it's so easy just to turn the dial—we surely can find something bigger than a radio program to get disgusted about.

I wish you continued success.

D. C.

—o-o—

Dear Mrs. Carr:

I RECEIVED an invitation from a student in Texas to come to his graduation from college. As I cannot attend, is it necessary to send a gift or will a congratulation card be appropriate? THANKS.

If you have known the boy long and he is a good friend, it would be very nice to remember him with a gift of some kind. But a nice personal note of thanks and congratulation would be quite enough if he is just a pleasant acquaintance. If by "congratulation card" you mean one of the printed kind you can buy at any card stand or stationers, it would not be in quite good taste. These cards for all occasions really are used only very seldom by those who dislike the stilted, rather ordinary, remembrance.



—o-o—

Dear Martha Carr:

THE LETTER in your column from a mother whose son has been saving match covers revives a rumor that has been circulated in various parts of the country for several years.

I represent one of the large match companies and have been connected with the match business for the past five years. All of the firms in this business receive letters from time to time about offers of this kind from those who have built false hopes about getting some material reward for a large collection of assorted match covers.

To the best of my knowledge, there has never been a prize offered by anyone for a collection of match covers unless the requirements for saving them were printed on the match covers themselves. The most vicious story was the one circulated about a year ago to the effect that a blind person who saved 50,000 or 100,000 different covers (the required number varied with the teller of the story) could win a "Seeing Eye" dog with the collection. This story was absolutely false and was exposed as such.

Perhaps if you care to print this letter, you can save children and their parents from working hard to collect these match covers only to be disappointed. H. B. C.

—o-o—

Dear Mrs. Carr:

AT THIS TIME of year the Municipal Tennis Association usually receives a number of inquiries as to the possibilities of receiving free tennis instructions.

The member clubs have decided to give free instructions to beginners at the following parks: Carondelet, Francis, Kingshighway, Oakland, O'Fallon and Sherman on the following dates: June 4, 11, 18, 25 and July 2, between the hours of 12:30 and 2 p. m.; Reservoir Park, June 7, 14, 21, 28 and July 5, between the hours of 8 and 9 p. m.

WILMA HERBST, Recording Sec.

—o-o—

Dear Mrs. Carr:

I WOULD appreciate it very much if you would tell me what to do to reduce my hips. I am 18 years old, 5 feet, 7 inches tall, and weigh 136 pounds. Exercise books cost money and I cannot afford them. THANKFUL.

If you care for it and will send self-addressed, stamped envelope for my leaflet, "Reducing," I will send it to you.

—o-o—

My dear Mrs. Carr:

I HAVE BEEN going with a very nice young girl for some time. Do you think that it is all right for me to ask her to my home in the evening? My family like the girl very much.

The girl's mother and father also like me, but her mother thinks it is not the proper thing for a girl to go over to a boy's home. Will you please tell me what to do?

JERRY.

With your mother and father or other members of the family at home, I cannot see the slightest objection to this young girl's visits to your house; especially since your mother and father think so well of her. Naturally you would see her at her own home oftener.

GIRL ABOUT TOWN

By Clarissa Start

AS WE peer around our be red nose and see no excited le ters inquiring about the two-week absence of our by-line, n even from friends who promised t write them, we are a bit hesitan about reminding you that we ar back, since no one seems to hav noticed that we were gone. Th only hints that news has bee sounded about is in our mail—fro travel agencies, loan companies o fering vacation funds, and a note cosmetician who tells us belated "you can stay sun fair or turn golden tan just as you choose," an an added suggestion "for those u wise enough to have spent the hol day without a single sun essential Ah wisdom, thy name is Elizabeth

However, popular interest to th contrary, we have been away, tou ing the Missouri Ozarks and gazi at the beautiful scenery tucked b hind less beautiful billboards, tho noisy signs advertising everythin from scenic spots to Kozy Kottag Kamps in the next town. Mo persistent of all are the Meram Caverns advertisements, even spaced for mile after mile, expoun ing the caverns' beauties, cajolin you, pleading with you, almo threatening you. When you rea the largest sign of all, pointing t ward the caverns you sigh with re lief. That is over, you reason. N so, not so. Some distance down t road you come to another sig grimly reproachful. "Why," asks in sad rebuke, "did you pas Meramec Caverns? Go back on mile."

—o-o—

TO ARDENT READERS of L Abner, the Ozarks' chief attractio is the hillbillies, Missouri cousin to Pappy and Mammy Yokum. Th real natives, Ozark inhabitants t you, are not those who live alon the highway and sell pottery, h those who moved back into the hil at civilization's encroachment However, we were skeptically sur that even the natives had store clothes and midget radios until on day we accidentally stumbled o some authentic local color.

A St. Louis lawyer friend of ou owns a hundred acres of land "ove looking Uncle Matt's cabin in th Shepherd of the Hills country," h told us glowingly, and suggeste that we pass on its possibilities fo an artistic retreat from civilizatio Accordingly we set out with de spouse one day and drove to a junc tion where we were to ask instruc tions from a Mr. Fronaberger. M Fronaberger, it seemed, lived dow the road a piece, the road bein two ruts through a field.

"There are a couple gates," we were cautioned, "bu you can get through."

A mile and three gates back fro the road we came to a bumpy sta at a log house. An old woma toothless and shoeless, came ou She was, it developed, hard of hea ing and hard of understanding. H message was that Mr. F. had gon to Branson for the day and she h peated it, no matter what the que tion.

"Have you ever heard of th land?" our spouse asked loudly an clearly. "Land. Man in St. Lou Back that way."

"No," she said happily after little thought. "Branson's dow that way and he won't be home b fore dark."

"Do you have any neighbor we shouted at her finally, in d spair.

"Well, now, there's Mr. DeVo He's a bachelor, lives down Spring Holler. That's the big h ler down there. Ain't no road it; he drives his team to the end this road and walks down. I su once it pears to me Mr. DeVo ought to have built a road down the farm, but he ain't got rou to it."

—o-o—

FOLLOWING INSTRUCTION we drove down the "road," throu the farm, the pasture, stopping jog a cow unmoved by the thu wheels of the car, through scr timber. Each division was shut o by a gate and after another m we felt capable of opening th pearly gates unassisted. Finally came to a thick tree fallen acro the path and though Mr. DeVo Pegasus probably leaped across our carriage balked. Plunging in the wilderness, we followed th path out onto a field of plow rocks, where it ended. There w no trail, no wheel tracks, only density of trees on a small mo tainside leading down into wh was probably the Big Holler.

"This is no retreat," our spo groaned. "This is a surrender."

But undaunted, as they say the adventure stories, we forg ahead, or rather down, slid through loose rock and rollin' do the mountain. Halfway down sighted a house nestled in the ba row valley between two rocky hi Trying to look as unlike revenu as possible, we slid down a fe trail, forded a creek and came the clearing. Two of the three buildings there were boarded enough like the Ritz Brothers' cept of the hills that we expect to see a bearded face and a p point out of them. The third ho had windows, squares cut into

Continued on Next Page

ON BRO

By

MRS. F. D. ROOSEV say she's in a san quote Helen Chan Bramwell Fletcher (same



WALTER WINCHELL. month ago. . . . Barba smashed a news camera pic of Barbara) and so suing. . . .

ERNST TOLLER, wh too. One pal, who refuse towards a "decent" funer posed of Hines and Pend on the Northern part of Golf Champ, and Mae O'C . . . Ray Woods, Int'l News the chimes on June 10. . . sap of himself with his himself a lotta threatenin

The Marquis de V wed this Summer. H matic Service. . . . Rad riveted to Pam Cliffo Buddy Wagner, the ba tric Swing Band" in th the electric sax. . . . M Int'l Casino debut. waits and "keep stallin so he told every bad knocked his alleged b nerves at the Astor femme patrons. He he threatened. So al profit for the first six

● OLD LINE DEMOCR cops for the Presidential takes—they are reporting Laurence Stallings will an America's Pockets" soon. ettes, will become Mrs. W canini's ta-rah-ta-ta-ta outf is going to call his new retre . . . Edith Kingdon Gould, th ton '33), are an excitem. . matter again. . . . Operating and no arrests.

The Cameo Theate post's movie-inspector. bad news on June 15 w port regarding the pape paper Guild. . . . The H ness was practically c comes to judging publi of Lowell Mellett, NEC formulas are a guarded girl-guide at the Fair h heart! He's a gone

● THE REASON CONEY ever: World's Fair visitor Ocean. . . . Most of them h starts a vaude tour at the as "The Man Who Scared Goldwynism, "Include Me Heaven." . . . The Strand T Broadway keep advertisin "Welcome to the World's Broadway." . . . Makes sen shops, etc., should follow guy who says: "Can you over?" . . . And the one a looked at his empty place comes!" . . . And who on "Wait! Wait until the Fai

The N. Y. Hotel Me to the fact that many their rates and chucke visitors at raised renta report. It hurts, they mailed to correspondent newspapers, and calls a tell your editor," says raising rates!"

"You're not?" yelle Montreal Gazette. "Wh cent!"

● JOHN GARFIELD, the maid, a roadster and a tu how much he would like to Theater in New York, whic on along those lines in a H care for all this," he groan "G'wan!" squelched publici an old suit to go back to t

U. S. SOLICITOR-GEN phoned by a pal the other stiff about his job and the . . . "Bob," said the pal fra a limb!"

"You're sitting pretty," with people in the same po

OLD MAN TOWNSEN news the other day. . . . V menting racial hate and act mild disturber Townsend is ernment. . . . He's merely t Italian troops doing a roa goose-step. . . . So far, the . . . It's not speedy enough

FEATURES OF GENERAL INTEREST

GIRL ABOUT TOWN

By Clarissa Start

AS WE peer around our beet-red nose and see no excited letters inquiring about the two-week absence of our by-line, not even from friends who promised to write them, we are a bit hesitant about reminding you that we are back, since no one seems to have noticed that we were gone. The only hints that news has been sounded about is in our mail—from travel agencies, loan companies offering vacation funds, and a noted cosmetician who tells us belatedly "you can stay sun fair or turn a golden tan just as you choose," and an added suggestion "for those unwise enough to have spent the holiday without a single sun essential." Ah wisdom, thy name is Elizabeth.

However, popular interest to the contrary, we have been away, touring the Missouri Ozarks and gazing at the beautiful scenery tucked behind less beautiful billboards, those noisy signs advertising everything from scenic spots to Kozy Kottage Kamps in the next town. Most persistent of all are the Meramec Caverns advertisements, evenly spaced for mile after mile, expounding the caverns' beauties, cajoling you, pleading with you, almost threatening you. When you reach the largest sign of all, pointing toward the caverns you sigh with relief. That is over, you reason. No so, not so. Some distance down the road you come to another sign, grimly reproachful. "Why," it asks in sad rebuke, "did you pass Meramec Caverns? Go back one mile."

—o-o—

TO ARDENT READERS of Li'l Abner, the Ozarks' chief attraction is the hillbillies, Missouri cousins to Pappy and Mammy Yokum. The real natives, Ozark inhabitants tell you, are not those who live along the highway and sell pottery, but those who moved back into the hills at civilization's encroachments. However, we were skeptically sure that even the natives had store clothes and midget radios until one day we accidentally stumbled on some authentic local color.

A St. Louis lawyer friend of ours owns a hundred acres of land "overlooking Uncle Matt's cabin in the Shepherd of the Hills country," he told us glowingly, and suggested that we pass on its possibilities for an artistic retreat from civilization. Accordingly we set out with our spouse one day and drove to a junction where we were to ask instructions from a Mr. Fronaberger. Mr. Fronaberger, it seemed, lived down the road a piece, the road being two ruts through a field.

"There are a couple of gates," we were cautioned, "but you can get through."

A mile and three gates back from the road we came to a bumpy stop at a log house. An old woman, toothless and shoeless, came out. She was, it developed, hard of hearing and hard of understanding. Her message was that Mr. F. had gone to Branson for the day and she repeated it, no matter what the question.

"Have you ever heard of this land?" our spouse asked loudly and clearly. "Land. Man in St. Louis. Back that way."

"No," she said happily after a little thought. "Branson's down that way and he won't be home before dark."

"Do you have any neighbors?" we shouted at her finally, in despair.

"Well, now, there's Mr. DeVore. He's a bachelor, lives down in Spring Holler. That's the big holler down there. Ain't no road to it; he drives his team to the end of this road and walks down. I said once it pears to me Mr. DeVore ought to have built a road down to the farm, but he ain't got round to it."

—o-o—

FOLLOWING INSTRUCTIONS we drove down the "road," through the farm, the pasture, stopping to jog a cow unmoved by the front wheels of the car, through some timber. Each division was shut off by a gate and after another mile we felt capable of opening the pearly gates unassisted. Finally we came to a thick tree fallen across the path and though Mr. DeVore's Pegasus probably leaped across it, our carriage balked. Plunging into the wilderness, we followed the path out onto a field of plowed rocks, where it ended. There was no trail, no wheel tracks, only a density of trees on a small mountainside leading down into what was probably the Big Holler.

"This is no retreat," our spouse groaned. "This is a surrender."

But undaunted, as they say in the adventure stories, we forged ahead, or rather down, sliding through loose rock and rollin' down the mountain. Halfway down we sighted a house nestled in the narrow valley between two rocky hills. Trying to look as unlike revenuers as possible, we slid down a goat trail, forded a creek and came to the clearing. Two of the three log buildings there were boarded up enough like the Ritz Brothers' concept of the hills that we expected to see a bearded face and a rifle point out of them. The third house had windows, squares cut into the

Continued on Next Page

ON BROADWAY

By Walter Winchell

MRS. F. D. ROOSEVELT JR. (Ethel duPont) is ill, again. Chums say she's in a sanitarium at Stockbridge, Mass. . . . Intimates quote Helen Chandler of "Outward Bound" as saying she and Bramwell Fletcher (same troupe) will divide. . . . Lady Struckland, the Coq Rouge's new canary from Gt. Britain and her husband have curdled. Mrs. Raymond Massey (Adrienne Allen) went to Reno to permit him to marry Dorothy Whitney. . . The romance of lovely Vivi Fairchild, social, and Frank (World-Telly) Farrell is off. She returned his ring and he is very glum . . . The Atlantic Beach Club, restored after that hurricane, re-opens June 20. . . . What's happened to Clair Dodd's marriage of this year? Her newest companion is Welch Harris, North Carolina millionaire. . . . Paul Robeson, the Negro thrush (just back from Russia), says Troyanovsky is alive and well, and retired in Moscow. . . . Saw him a month ago. . . . Barbara Hutton's kin, Jimmy Donahue, allegedly smashed a news camera and the photog's glasses (while trying for a pic of Barbara) and so Globe Photographers of Forty-fourth street is suing. . . .



WALTER WINCHELL.

—o—o—

ERNST TOLLER, who committed suicide, was worried about money, too. One pal, who refused a loan, made a huge contribution in cash towards a "decent" funeral. . . . Now that the Administration has disposed of Hines and Pendergast, the income taxers next move will be on the Northern part of New Jersey. . . . Willie Turnesa, U. S. Amateur Golf Champ, and Mae O'Connor, a Westchester belle, have the yoo-hoos. . . Ray Woods, Int'l News Photos, and Agnes Beaney, a model, will get the chimes on June 10. . . . Joe E. Lewis is so sore (for making such a sap of himself with his girl) that he's going straight home to send himself a lotta threatening letters.

—o—o—

The Marquis de Villermont and Huguett Clark probably will wed this Summer. He's due for a post with the French Diplomatic Service. . . . Radio tenor Charles Carlisle has been secretly riveted to Pam Clifford, a Shubert chorine, since April 1. . . . Buddy Wagner, the band leader, has the first and only all "Electric Swing Band" in the world—since patenting his invention of the electric sax. . . . Milton Berle won a lotta bum raps for his Int'l Casino debut. He was persuaded to keep filling stage waits and "keep stalling" until the scenes could be set, etc. And so he told every bad gag he could think of and the critics knocked his alleged brains out. . . . Rudy Vallee had a case of nerves at the Astor Roof because of some allegedly potted femme patrons. He wouldn't continue singing until they left, he threatened. So all left except the one drunk! . . . Life's profit for the first six months will be more like a million!

—o—o—

● OLD LINE DEMOCRATIC LEADERS are running like Keystone cops for the Presidential bandwagon; and to insure against any mistakes—they are reporting directly to the White House. . . . The ex-Mrs. Laurence Stallings will ankle to the altar with the author of "Picking America's Pockets" soon. . . . Pauline Kaye, of the Music Hall's Rockettes, will become Mrs. William Police. He tootles a bassoon in Toscanini's ta-rah-ta-ta-ta outfit. . . . Drew Pearson, Washington columnist, is going to call his new retreat on the Potomac Cliffs: "Pearson's Bluff" . . . Edith Kingdon Gould, the socialassie, and John Mitchell Jr. (Princeton '33), are an excitem. . . . Dewey is going after the Harlem numbers matter again. . . . Operating, they say, as big as ever with "protection" and no arrests.

—o—o—

The Cameo Theater has barred Archer Winsten, the Evepost's movie-inspector. . . . The New York Times will receive its bad news on June 15 when the Nat'l Labor Board makes its report regarding the paper's feud with fired members of the Newspaper Guild. . . . The Horseshoe, Paradise and Cotton Club business was practically capacity most of the week. . . . When it comes to judging public opinion, F. D. R. believes the analysis of Lowell Mellett, NEC chief, is worth any five polls. Mellett's fomulas are a guarded secret. . . . Shirley Adams, a lovely looker girl-guide at the Fair has captured Critic D. Watts Jr.'s alleged heart! He's a goner.

—o—o—

● THE REASON CONEY ISLAND is attracting greater crowds than ever: World's Fair visitors go there to have a look at the Atlantic Ocean. . . . Most of them have never seen an ocean! . . . Orson Welles starts a vaude tour at the Palace, Chicago, June 9. He will be billed as "The Man Who Scared the World and Then Charmed It." . . . That Goldwynism, "Include Me Out!" also is in the film, "East Side of Heaven." . . . The Strand Theater has revolted. Why, it argues, should Broadway keep advertising the Fair by displaying placards reading: "Welcome to the World's Fair"? . . . So its signs read: "Welcome to Broadway." . . . Makes sense over at this desk. . . . Other Main Stem shops, etc., should follow suit. . . . You've probably heard about the guy who says: "Can you lemme have 10 bucks until the Fair blows over" . . . And the one about the night club owner who on April 15 looked at his empty place and said: "Wait, wait! Wait until the Fair comes!" . . . And who on May 15 looked at his empty tables and said: "Wait! Wait until the Fair goes!"

—o—o—

The N. Y. Hotel Men's Ass'n is irked over the publicity given to the fact that many hotels (but not all of them) have tilted their rates and chucked out old customers to catch the Fair visitors at raised rentals. . . . The Ass'n intends to stop that report. It hurts, they moan. . . . And so denials have been mailed to correspondents in New York representing out-of-town newspapers, and calls are made to them by phone. . . . "Please tell your editor," says a voice, "that it is not true, we are not raising rates!"

"You're not?" yelled the New York correspondent for the Montreal Gazette. "Why, where I live they raised mine 15 per cent!"

—o—o—

● JOHN GARFIELD, the Warner star, has a house in Hollywood, a maid, a roadster and a tuxedo—but he is incessantly gabbing about how much he would like to give up Hollywood and return to the Group Theater in New York, which schooled him. . . . Garfield was carrying on along those lines in a Hollywood cafe the other night. . . . "I don't care for all this," he groaned, "I want to go back to the Group!" . . . "O'wan!" squelched publicist Robert Taplinger, "you haven't even got an old suit to go back to the Group in!"

—o—o—

U. S. SOLICITOR-GENERAL ROBERT H. JACKSON was telephoned by a pal the other middle-of-the-night. The pal was worried stiff about his job and the way superiors were running out on him. . . . "Bob," said the pal frantically, "I'm afraid they've got me out on a limb!"

"You're sitting pretty," replied Jackson. "Washington is filled with people in the same position—who don't know it!"

—o—o—

OLD MAN TOWNSEND, the pension wizard, crept back into the news the other day. . . . When you read about today's mad men, fomenting racial hate and actually urging revolution, you realize what a mild disturber Townsend is. . . . He isn't trying to overthrow the Government. . . . He's merely trying to bankrupt it. . . . News reels show Italian troops doing a road company version of the German army's goose-step. . . . So far, the Italians just use it while marching forward. . . . It's not speedy enough for retreats.

WHERE BABIES Still Come by LAMPLIGHT

Dr. Charles Beach of Small Ozark Settlement 175 Miles Southwest of St. Louis Works Without Hospitals, Nurses, or Other Conveniences; Is Also Coroner, Runs General Store.

By RICHARD G. BAUMHOFF

A Staff Correspondent of the Post-Dispatch

ELIJAH, Mo., June 3.

THERE'S a baby born every four and a half days in the Ozark backwoods of Missouri and Arkansas under the care of Dr. Charles A. Beach of the tiny village of Elijah.

In not quite 22 years of practice in this picturesque district 175 miles southwest of St. Louis, he has officiated at the birth of 1793 boys and girls.

The annual average is 83 tiny bits of humanity; the record is 106 in 1936, but this year's crop is likely to be bigger, for there were 51 up to today, with seven months to go. Dr. Beach works without hospitals, nurses, internes or other conveniences to which urban obstetricians are accustomed. Unaided, he delivers these small hill people right in their homes, which may be neat farmhouses; one-room, earth-floored cabins or modest village dwellings. He gives his mortality record as only three mothers and ½ of 1 per cent of the babies—an amazingly low level.

Many a city specialist, with nothing else to do, considers himself busy if he has 100 to 180 maternity patients a year, helped by all the modern advantages of hospital, office and laboratory.

Dr. Beach is not just a baby doctor, but represents the vanishing prototype of general country practitioner, with an occasional job of surgery and frequent calls for pulling teeth. Furthermore, he is Coroner of Ozark County, keeper of a general store, filler of his own prescriptions, operator of a 600-acre farm with a good-sized apple orchard, country trader and a notary public. A Republican, he was Postmaster of Elijah for nine years until the birth of the New Deal.

In spite of his manifold activities—doubtless made necessary by the hard facts of rural economics—he gives the distinct impression of being a sincere professional man. His first inclination, when requested for an interview, was to refuse because he did not wish to seem like "that goat-gland doctor," but he yielded after it was pointed out that if Dr. Allan Roy Dafoe could achieve fame by bringing five little girls at one time, he was entitled to some public attention for delivering so many youngsters in one short career in a sparsely settled, hard-pressed countryside.

Elijah, credited with a population of 30 by the atlas, is eight miles from the Arkansas border and nearly three miles south of Highway No. 80, Missouri's southernmost State road. It consists of two frame stores and three or four residences, nestled in a pleasant green valley. A road to Arkansas fords the "branch" flowing from a cool spring house.

—o-o—

DR. BEACH'S nameless emporium, on a little hillside, is a story and a half high with a Western style false front. A lone gasoline pump stands unsheltered before the porch. Tin signs advertise Thedford's Black Draught, Wine of Cardui, a chewing tobacco and a widely known brand of tires.

Dimly lighted, the interior is the typical old country store. Sacks of flour and meal are on the shelves, along with countless other items. One counter is stacked with straw hats. Gathering dust at the rear is the old Postoffice grill and letter rack. Back of the opposite corner is the door of a narrow, twisting stairway to the neat attic, which is lined with shelves and insulated against extremes of temperature.

This is the doctor's office, although often enough patients consult him downstairs. An old-style black reclining chair stands by the front window. Near it, in a showcase, are the surgical and dental instruments. There is no sterilizer, for a teakettle serves the purpose. Artificial illumination, as in virtually every other house in the region, is furnished by a coal-oil lamp.

Among the articles on the shelves are some surplus stocks of drug staples and some cartons of flowers of sulphur, that sovereign substance to ward off chiggers. In jars of alcohol there is a small museum of surgical relics, embryonic life, animal oddities, snakes collected by the physician's grandson and even a huge black widow spider.

Last Sunday afternoon, the reporter found Dr. Beach back of a counter, filling a grocery order. He is a slim, soft-spoken, neatly dressed man of 57. His black hair shows tinges of gray. Behind horn-rimmed spectacles, his right eye is brightly blue; the left is sightless, due to a flying chip when he was chopping wood as a youth. He stands 5 feet 10 inches and weighs 157 pounds. He is a widower.

It had been daybreak before he retired last Sunday. The night before he had been up with several miscellaneous calls, ending with baby No. 1792, somewhere out in the hills. That was the termination of a busier-than-average week, in which there had been seven new babies to spank into lusty life.

Another village of the same county, Almartha, 25 miles to the northwest, was Charles Beach's own birthplace. As a little boy he used to doctor ailing farm animals.

"I'd thought of being a physician ever since I was a kid of 6 or 8," he says, "although there never had been a doctor in our family clear back to Adam that I know of."

He went to high school at the neighboring village of Noble, farmed and taught in the rural schools of Ozark County, saving his money all the while to make possible his goal of medical college. Married in 1902, three of his four children were born before he quit teaching. Finally he achieved his ambition,



ON THE DAY OF HIS GRADUATION FROM THE NATIONAL UNIVERSITY MEDICAL SCHOOL, ST. LOUIS, IN 1917.

entering the now defunct National University Medical School, Garrison avenue and Lawton boulevard, St. Louis, for a four-year course. His diploma as an M. D. was handed him there on his thirty-fifth birthday, June 9, 1917.

So anxious was he to enter practice in his home region that he gave up the opportunity to serve as a hospital interne. An old friend's suggestion led him to Elijah. He started with a 40-acre farm. Four years later he bought the store. His home, close by, he enlarged as time passed. A long, low structure on a slope of greensward, it is surrounded by trees, shrubs, flowers and a collection of cactus plants which are a chief hobby of the owner.

Ozark County, like its immediate neighbors in both states, is a region of farming, dairying and timber cutting, with its quota also of WPA workers. There is a little mining, with one zinc carbonate mine half a century old. People call Dr. Beach north to Douglas County, east to Howell County and even to Oregon County, and south, in Arkansas, to Fulton and Baxter counties. His normal territory has a radius of 20 miles or more, largely reached on rough country roads and trails. Ozark County has no railroad, no smooth-surfaced highway; its capital and largest town is Gainesville, population 235.

The people are largely Anglo-Saxon in ancestry, akin to the hill folk of Kentucky, Tennessee and Virginia. The only other doctor nearer than West Plains and Gainesville is at Bakersfield, which has 181 inhabitants and a gravel farm-to-market road.

The first time Dr. Beach was called out on a baby case, he confessed to his family afterward, he hoped everything would be over before he got there. For the first few babies he did not keep a record, but when this practice began to show volume he undertook to keep track of it, jotting down in pencil in a small memorandum book the names and ages of the parents, the hour and date of the young hopeful's arrival and its serial number, together with its name, if one had been chosen, and miscellaneous facts.

In the course of time several of the earliest books have been lost and the oldest left carries numbers in the 500 series.

—o-o—

HIS record family is that of a farmer dwelling on the North Fork (of the White River), whose seventeenth child is expected soon. The first five or six were attended by another physician, while Dr. Beach has been on hand for all the rest. There are other families for which he has officiated at five or six births.

In several instances he has delivered babies in the second generation—children of young persons born early in his career. Among principals in this class are his own youngest daughter, Mrs. J. R. Williams, wife of a Mississippi River employe of the Engineer Corps, and her sturdy 5-year-old son, Jerry. The doctor has six other grandchildren, four of whom he delivered.

Ages of mothers he has attended range from 15 to 46. There have been few instances of twins in his practice and none of births in greater multiplicity, but once within four and a half months he welcomed four sets of twins. Oddly enough, two pairs of twins whose names are in those little memorandum books chanced to visit Elijah while the reporter was there; these were a boy and girl of two years and a tiny brace aged one month. Baby No. 1793, last week, had 12 fingers.

Many of the stork's demands on the doctor come in the wee, sma' hours. He has had as many as three calls of this kind on one night, repeatedly, but sometimes they may be 10 days apart. Usually such a visit requires from two to five or six hours. He is not inclined to administer twilight sleep or any of the other drugs to ease a mother's pain, but usually gives pituitary thymus, which tends to speed the process of birth. City physicians say this is a risky drug for the mother, which has been criticised by the American Medical Association, but Dr. Beach asserts it is safer for the patient than others.

Asked to account for the fact that only three mothers have died in childbirth in his practice, Dr. Beach replies modestly: "Good luck, I guess; I've been fortunate." Mrs. Williams puts in, loyally: "Good doctor." Besides losing few babies at birth, he says there has been little mortality in the period of infancy, and he is proud of the fact that his patients have escaped infections. It is interesting to note that he has never had to perform a Caesarian operation and he estimates that other instrumental assistance has not been required in more than 50 cases. The simple country life of the mothers is largely responsible for this, he believes.

Babies have entered the world under his care in cabins so poor that snow blew through the cracks onto the bedsteads and so cold that he would be forced to throw a quilt over his shoulders. Often his flashlight has been invaluable in furnishing illumination.

There was the case of one family which had neither olive oil, vaseline nor lard for the newest member's customary rubbing down. So the doctor told them to crack an egg in a pan of water as a makeshift substitute, but the hens had quit laying. Then he asked for just a pan of water. "The goslin's air a-chiseling in the pan," was the reply. He gave up.

No longer do anxious fathers gallop to the doctor's house on horseback; horses are comparatively rare here. A Gainesville telephone line runs to the store and to the doctor's bedside. In the first few years of his career the roads were bad and he used saddlehorses. Since then he has worn out 12 light automobiles of three different makes and now he is giving the thirteenth hard use. The average travel is 25,000 miles a year. Many a dent has been put in the engine pans on the rocky trails, but now the roads are getting better.

On a snowy day last March he found a creek too deep to ford, so he abandoned the car, waded through the icy water, walked two miles to borrow a mule and rode astride it for several miles farther. At one point the mula had to cross a stream reaching halfway up its side.

"I remember another time," says the doctor, "when I had three babies between midnight and midnight, drove 85 miles, served half a day as clerk of an election, bought a bill of goods from a salesman, waited on a few customers, pulled three or four teeth, fixed up several prescriptions of medicine and was in bed three times—though not for long.



DR. CHARLES A. BEACH AS HE IS TODAY.

—o-o—

"A WEEK or so ago, a Swiss woman, about 45, walked six miles into Elijah and waited eight or 10 hours for me to return from calls. Then, at 11 o'clock at night, I pulled 14 teeth for her and removed an external tumor from her thigh, using procaine borate, a local anesthetic. It took about an hour. She wanted to walk home but my son drove her there."

All this work was done by coal-oil lamplight in the attic office. How much was the doctor's fee? "About $5," he says. Does he have as much trouble collecting his bills as do city physicians? "I hope they don't have any more trouble than I do." Often he takes his pay in cattle, hogs, sheep, chickens, feed or sorghum molasses. On the attractive porch of his home are two fine split-bottom hickory chairs which represent a fee.

"The people here want to pay," the doctor declares. "They are honest and do the best they can. I imagine they want to pay more than people in some places."

One young couple, whose first baby came in 1935, collected silver coins minted that year and handed them over for a fee.

In this hilly country, wooded with oak, hickory and walnut, there are occasional fishing and hunting accidents. One rather frequent type of call for the doctor results from a fishbone lodging in the throat. He has a handy instrument for ensnaring the bone in a bunch of hairs.

The nearest dentist is at West Plains. Hardly a day passes but what Dr. Beach extracts a tooth or two for someone, but he undertakes no other dental work. He moves patients to hospitals at West Plains or Springfield occasionally when there is surgery to perform, but some tasks, such as the removal of extra thumbs for two babies, he performs in the homes. Then there was a man who had a leg amputated at Springfield and returned home, supposedly to die. When gangrene set in Dr. Beach performed a second amputation on the stump, with chloroform as anesthetic, and the patient lived for several years.

—o-o—

DR. BEACH'S present term as Coroner began two years ago. Coroners cannot be elected to successive terms under Missouri law but once he held two terms in a row because no one qualified to succeed him. He says he never made a campaign.

Life of the Ozark hill people, in his opinion, has been showing a change for the better. For one thing, they are raising more livestock. He attributes the improvement to the work of county agricultural agents, betterment of the schools and extension of good roads. Radios are scarce. His people also are paying more attention to their health than formerly, showing more inclination to be vaccinated against smallpox and typhoid. Smallpox was rampant not long ago; the doctor vaccinated several hundred persons.

As far as he knows, few of the babies he has delivered have moved far away from the home district.

"There is no race suicide down here," he points out, but he is aware of some increase of birth control. He has found illegitimacy to be rare.

Dr. Beach does not belong to the medical societies and he has not had time lately to attend the medical meetings at West Plains. However, he reads as much professional literature as he can, to keep abreast of developments.

He does not smoke, chew, drink or gamble, but he rarely has time to go to church. When he has a moment to call his own he likes to admire his cactus plants, his flowers or his 625 mature apple trees, or else he just sits and rests.

If he had the choice to make over again, he declares unhesitatingly, he would pick the same profession and the same place to practice it.



SET OF TWINS DELIVERED BY DR. BEACH . . . CHARLES AND CHARLENE RILEY, TWO YEARS OLD.

SLACKS TAKING PLACE OF SUMMER CULOTTES

THE feminine emphasis which dominates street costumes can't hold its own against the masculine accent of play clothes for summer wear. Slacks are more popular than ever and the more tailored they are, the better they are liked. Culottes are worn by a few conservatives, but all skirts, whether divided or conventional, are in the minority as compared to the trouser mode.

There are materials and colors galore from which ot choose one's summer slacks, but the preference seems to be for white fabrics of a sturdy type. Heavy linen crash, duck, pique and sharkskin are four materials which are being featured extensively. Among the colors that are in vogue this season there are many vivid and unusual tones to replace the natural colored homespun and cotton bagging themes that were so prevalent a year ago. Loosely woven cotton fabrics, chambray, denim and unbleached muslin are some of the materials being used.

In planning an active sports costume using slacks as the basis, the girl who likes to observe the fashion rules of the current season strives for striking contrasts. If the slacks are white, she may choose bright blue or red for her shirt or sun-backed top or mix up her shades with a bodice of one tone and a bolero jacket of another. Red and blue are the favorite alliances with white, although bright yellow and blue form another combination that is increasing in popularity.

Bottle green slacks are featured in the St. Louis shops to be worn with violet or yellow skirts and create a costume that is arresting. Orange and dark red offer equal promise of attracting attention, while an orange colored skirt worn with yellow slacks suggests another alliance to consider. It is interesting to note that all of these combinations become ever gayer because of the brilliance of sandals, sashes and turbans.

The cotton shirt worn with tail out in the collegiate manner is an accepted style for feminine followers of the fashion for slacks. Entire outfits made of denim or chambray, may be selected to match or to contrast. Striped cotton shirts suggesting pajama coats also are available in a great variety of color schemes. More elegant in their appearance of the collarless tuck-in shirts made of rayon jersey. The hand-blocked handkerchief linen blouse and the one made of flowered foulard are handsome additions to a sports wardrobe.

Do You Cling To Old Picture Of Yourself?

Other People See You as You Are Today, Reminds Columnist.

By Elsie Robinson

A LOT of things puzzle you in this strange world. But goat-gettingest of all is the treatment you, yourself, receive. The slights and snubs—the callous indifference or downright dirty deals. Often from those who are nearest and dearest to you.

Not only does such behavior anger you but it bitterly bewilders you. For it's so utterly undeserved. You're a good egg!

But are you a good egg? What makes you so sure you are one? Is there, perhaps, a mistake in that audit of yourself? And does most of your misery arise from the fact that you're not the sort of person you think you are. Not by a million miles!

Remember Bobbie Burns' "Ode to a Mouse?" Nothing personal, of course, but there's big medicine for all of us in those four lines:

"Oh wad some power the giftie gie us
"To see oursel's as others see us.
"It wad frae monie a blunder free us
"And foolish notion."

—o-o—

"HOW NICELY," you say to yourself, "that applies to many a person I know!" But has it ever occurred to you that it also applies to you? How often do you see yourself as others see you? How long is it since you saw yourself truly, at all? You think you have an accurate picture of yourself—how exactly the sort of person you are—strong and silent—gay and generous—or reckless and high-spirited. But let's check that picture.

It isn't a new picture. You made it long ago, when you first began to study yourself, in your early 'teens. Until then you hadn't realized yourself as a separate individual but simply as part of the mass impression. Then, suddenly you discovered—you.

There were, you perceived, plenty of faults. You were lazy—no use denying it. You fibbed plenty and frightened easy—and sometimes you sulked. Yet on the whole, you decided you were a good fellow, generous and friendly, loyal and reliable. Maybe your performance wasn't always up to standard, but your motives were okay. If people would just give you a chance, you could always make good.

So you built up your picture of yourself. And you went about the job honestly. No matter how much you might alibi or pretend to the outer world, you didn't want to kid yourself. You really wanted the true lowdown on Exhibit A. Having got it, you stored it away for reference.

—o-o—

BUT HOW MANY YEARS is it that you've carried that picture of yourself? Five—ten—thirty? And isn't it possible that, in all those years, that picture may have changed?

Everything else in your life has changed. The furniture you've used has grown shabby and scarred—has been replaced. You've changed your job many times. Moved, perhaps, to a new town. Formed new friends—new habits of life.

Yet still you cling to the picture you made of yourself in your teens! Still you think of yourself as an eager, generous, friendly young soul . . . and believe that others see the same image.

But they don't! Other people see you as you are now—not as you were when you graduated from high school. And other people see your actual, outward acts, not your vague, inner motives. And proceed to treat you accordingly.

A GIRL ABOUT TOWN

Continued From Preceding Page

logs with screening nailed on outside.

There we found Mr. DeVore and stared goggle-eyed at our first hillbilly. Tall, white-haired and distinguished enough looking, though barefooted, to be the Shepherd himself, his voice held an indication of more than scanty education. He had been reading a magazine and it was this that fascinated us. While our mate listened to the description of the land, which we never saw, we edged closer, eyes squinting to ferret out what sort of magazine would attract an elderly bachelor, living in hermit-like seclusion in the silent hills. The Saturday Evening Post or Collier's, we guessed from the size, but as we drew closer and made out the type at the top of the page, we gulped and blinked and gave an inward snicker. The magazine was Woman's World.

Musical Handbag

Schiaparelli is one designer who never fails with original ideas. Among her newest creations is the musical handbag which is injecting new interest into accessory styles. One of her bags has a top which is a replica of a miniature piano keyboard. Another bag is shaped like an accordion. To complete novel ensembles, this designer also introduces musical belts.

Features of General Interest

LET ME SUGGEST

By Josephine Walter

ARE you annoyed and bored to extinction by these articles telling you how you can make your darling little furnace of an apartment resemble Santa Claus' igloo for the summer months? All you have to do, it seems, is paint or paper your walls, paint your floors, buy all new furniture and get little odds and ends like new draperies, new rugs and new accessories. Well, quite frankly, even though we're supposed to be one of that tribe of writers, we're a little bored by all that talk, too, especially when we can't find room to store papa's winter undies, much less the living room rug.

However, in spite of this protest, we have all of us had enough experience of St. Louis summers to know that there are any number of little tricks to make life pleasanter during the hot spell. We don't advocate redecorating everything in the place except the bird-cage, but we do, oh indeed we do, advocate enough change to make you feel that the stage has been set for summer, even if only by little gestures.

—o-o—

Take, for instance, your fireplace, that joy of the entire household during the winter months but a pain as soon as summer comes. Now that's one place where anyone can do something, and without any expense, if necessary. By all means block out that yawning hole by a screen or fan made of white paper, pleated by you. Put a huge bunch of huckleberry leaves in a simple low bowl in front of the opening, not forgetting that if you keep the bowl filled with water one bunch will last practically the entire summer. Make a geometric arrangement of glass bricks which will give a cool, icy effect or merely get huge chunks of glass. Try birch logs for that north woods feeling.

—o-o—

● REARRANGE your furniture so that the fireplace will no longer be the center of attraction. Often, it is possible to place your couch directly in front of the fireplace and block it off completely. If not, try arranging the center of interest around windows and an outdoor view.

—o-o—

Of course, we've mentioned summer draperies, and then we've mentioned them again. But they are such an important part of the room and they may be so quickly, effectively and inexpensively transformed. There are innumerable tricks that may be utilized instead of regular curtains for summer windows. Try, for instance, artificial flowers that completely surround the window frames, the more artificial the better. Not nearly as expensive as it sounds or looks and guaranteed to give the room a gay and unfamiliar feeling. Try strings of shells, either bought at the dime store or sent by some kind friend at the seashore, as tiebacks for curtains of fish-net. Or substitute plants of potted ivy hung from holders for the sea shells.

—o-o—

● DO YOU MIND if I tell you of my converting trick of the week? I had an old caster set which I had bought in a moment of weakness at some antique auction. It had been reposing on a closet shelf these many months. I had used the beautiful cut glass bottles for condiments, but the entire set had seemed too cumbersome from present-day service. One day, in an orgy of spring cleaning, I came upon it and decided it had taken up good storage space long enough. So, quite easily and simply I had it converted into really a very handsome lamp, merely by the addition of a center rod, a lighting fixture and a shade. But the thing that makes it so effective and unusual is that the little compartments around the base which originally held the condiment bottles are now used as tiny plant containers, to hold little blooming plants. I feel that I have inherited money, or something.

—o-o—

AND, WHILE ON the subject of lamps, I want to mention the clever idea I saw in one of the department stores just lately. Instead of changing your lamp shades for the summer you may now slip-cover them like you do an article of furniture. These slip-covers are made of a variety of materials, patterns and colors though the chintz ones are most effectively and summery, I believe. They are made with very full skirts and smocked tops which are elastic so that they will fit over practically any sized shade, and are thus merely slipped over the existing shade to protect it during the summer months.

Nothing is cooler looking than glass and wrought iron and the introduction of one small coffee table of these materials will go far toward giving your room a summer season air. Or you might get a folding frame of iron of the type that is used to set tea trays on and place a piece of marble on it instead of a tray. Place a crystal or glass bowl on such a table, with one water lily floating in it and you could achieve no more cooling effect.

Poor Housekeeping.

It is poor economy to have only one paring knife in your kitchen drawer. Then even when you do have someone who is willing to help prepare the meal, she is unable to do a thing, just for the lack of a 25-cent article.

STAR'S FATHER KEEPS MILK ROUTE



SANDRA HENVILLE . . . SHE'D BRIGHTEN ANY PLAY PEN.

Sandy Henville's Parents Have Made No Attempt to Take on Class After Success of Their Daughter in Films.

By HAROLD HEFFERNAN

A Special Correspondent of the Post-Dispatch



FAMILY GROUP . . . MOVIE STAR, HOUSEWIFE AND MILKMAN.

HOLLYWOOD, June 3.

RESIDENTS in a certain section of Los Angeles are enjoying a rare and exciting distinction these mornings. Their milk is being delivered by the father of a movie star.

Worth getting up before breakfast for, isn't it? Think of greeting your milkman on the back porch with "I'll have two quarts of certified, a pint of cream—and, oh yes, tomorrow, please bring me an autographed picture of Sandy."

Yes, sir, Ray Henville's still a milkman—and that, in a nutshell, tells the whole story of what's happened in the Henville family since their 15-month-old daughter, Sandy, has become Hollywood's newest infantile sensation—the most important gurgler since the days of Baby Le Roy.

It doesn't often happen that way. The usual procedure for parents whose youngsters spring suddenly to film fame is to spread out and take on class. They move into more spacious homes, buy a new car or two and find many other ways of getting their offspring's wages into circulation. In most cases, Pop quits his job to manage the child's affairs.

But those things haven't happened to the Henvilles. Before Sandy made her sensational debut in Bing Crosby's "East Side of Heaven," Father Henville was a milk peddler, and, now that the family's circumstances have been bettered, he hasn't seen fit to quit. And his clinking load has become heavier, too, because it's quite the rage among housewives to say "We must take milk from the father of that darling baby we saw in the movies last night." After dinner, Henville helps his wife wash the dishes and they both retire early, for milkmen can't sleep late.

The Henvilles seem to be sturdy, intelligent folks. They're willing to see their child soaring across the movie heavens; in fact, they're pretty excited about it, but they aren't being taken in by the glitter and tinsel with which Hollywood is shrouded. The money they receive from Sandy's toil—and they get it all, because the contract must be with the parents—is being put aside for her, they say.

They're just one extra service they get now. Mrs. Henville doesn't drive a car, so, when Sandy is needed at the studio, a car and chauffeur are sent for them. Also, there's a welfare worker always present at the studio to help care for the infant. This is required by law. The amount of time Sandy actually works doesn't exceed 10 or 15 minutes a day.

The story behind Sandy's discovery is as amusing as it is interesting. Director David Butler, trying to find a 10-month-old boy to play in "East Side of Heaven" was ready to give up after looking at 300 hopeless cases. By coincidence, Charles Previn, Universal's musical director, is one of Roy Henville's milk customers. Mrs. Henville, having read of Butler's dilemma, suggested that Roy leave a couple of pictures of Sandra at the Previn home. He did, the very next morning, along with an extra quart of milk.

Previn took the pictures to the studio and gave them to Butler. Butler took one glance and said, "That's just the baby I've been looking for. Where is he? Get him here quick!"

In his excitement, it never occurred to Butler that his discovery might be a girl instead of a boy. Even when Mrs. Henville arrived at the studio with Sandra an hour later, he overlooked inquiring about the baby's sex.

Next day Butler learned of his error. However, he was too thoroughly sold on the infant to renew the search. He would have rewritten the script first. He insisted that Sandra be called Sandy and referred to as a boy. "At that age, who can tell the difference?" he asked.

So Sandy became the youngest male impersonator in movie history, carrying off her masquerade beautifully. So thoroughly did she accomplish her task that Universal signed her to a long-term contract. Sandy received seventh billing in her first film, but, in her second, she's to be co-starred with Mischa Auer—and the picture will be called "Sandy."

—o-o—

ADD pointed remarks by the great and near-great of Hollywood: Ann Sothern (former heroine, now character actress by choice)—"I'll never play another straight leading part as long as I live! I've served my apprenticeship as nice, wishy-washy, sweet girls who are in there for no other purpose than to be rescued by the hero and share in the clinch at the fadeout. They got me no place. From now on it's going to be character parts or nothing. I don't care how small or how large they are, so long as they have some substance to them.

"I'm not acting when I say I don't want to be a star. I think the era of stars is quickly passing."

—o-o—

FRED DATIG (casting director for MGM)—"Hollywood has been called a woman's town, yet there are seven places in front of the camera for men, compared to one for a woman. Despite that, there are 10 times as many women seeking screen careers as there are men.

"It's comparatively easy to find good feminine material, but there's always been a shortage of usable males, especially for the important roles. The reason for the overabundance of women is simple. Women don't like to face the prospect of years of housework. More than ever before, the average woman wants to be on 'her own,' and for the romantically inclined the movies are a natural magnet. The male is more practical and less affected by glamorous appeal."

—o-o—

STUART HOLMES (silent villain, now minor player and student of astrology)—"A-R is a lucky combination of letters for all folks in the amusement field. Look over your list and see how many successful players have an A-R in their names. There's Clark Gable, Mary Pickford and all the other Marys, Carole Lombard, Charles Boyer and all the other Charleses, Humphrey Bogart, Darryl Zanuck, Warner Baxter and ever so many others.

"On a call sheet one day, I noticed they had abbreviated my name to 'Stu Holmes.' I objected, not because of the alcoholic inference—you see, I don't drink—but because the elimination of the lucky letter combination plays straight into the hands of the evil forces. I had nothing but bad luck that day, and asked the production department not to repeat that method of designating me."

—o-o—

MOVIE STARS seldom profit by kicking over the "billing" they receive, but one did. His name is Jimmy Cagney. Several years ago, Jimmy sued Warner Brothers for breach of contract—and won—because one of the Warner-controlled theaters in Beverly Hills billed his name below that of Pat O'Brien in advertising "Ceiling Zero." Jimmy wanted to free himself from Warner shackles for other reasons, and seized on that technicality to win his fight.

But Cagney's was an isolated case. It involved a theater operated by the studio; otherwise, no court would have upheld the claim. When an exhibitor buys a picture, he feels free to advertise it in the manner by which he can extract the most profit from it. That's why studio billing doesn't mean a thing, and all concerned waste a lot of precious time and temper arguing about it.

DEMURE DRESS FOR GIRLS



YOUNG Miss Ten-to-Eighteen will love this pretty holiday-time frock that follows the youth movement for demure "little dresses." She'll not need much help from mother in its making, either—it's so simple. The flippantly flared skirt rises to a high, pointed waistline, forming an interesting parallel line with the attractive, slanted yoke-line. Gathers make the bodice very soft. Use lettuce-crisp ruffles to trim the V-neck, or scallop its edges. Make the perky bolero of vivid contrast. Anne Adams Pattern 4041 is available in sizes 10 to 18. Size 14, dress, takes three yards 39-inch fabric; bolero, seven-eighths yard contrast. Send 15 cents in coins for this Anne Adams Pattern. Write plainly size, name, address and style number. And order our brilliant new summer pattern book, too. Book, 15 cents. Pattern, 15 cents. Book and pattern together, 25 cents.

Send your order to the St. Louis Post-Dispatch Pattern Department, 243 West 17th street, New York City, N. Y.

Lower Waistlines

Lower waistlines are evident in many of the newer dress designs for summer, notably among those of dirndl inspiration. One style that will be seen a great deal is the basque type bodice with white lingerie yoke or neck inset, puffed sleeves, a waistline hugging the hips and the skirt gathered on to dirndl style.



WHAT'S THE MATTER WITH LINDBERGH?

-:- -:- -:-

By Dr. W. M. Marston

Continued From PAGE ONE

complex. You know you can do things. You know you have power, drive, daring, dominance over any material obstacle that opposes you. But here you are surrounded by other humans who don't know that, who think you are dumb, mediocre, ordinary, just because you cannot talk to them brilliantly about things of no consequence, just because you cannot sell yourself convincingly with social amenities. What can you do about it?

A tempting impulse is to show off; to demonstrate your ability in overcoming material obstacles; to conquer the inanimate opponents of air, gravity, physical dangers which these other, socially smug people dare not tackle. Then they will have to recognize you for what you really are, a person of consequence. Then they will have to admit you to their inner circle of worth-while friends.

But the trouble is that you really do not want their friendship, though you think you do. You want, actually, to overcome what you feel is other people's exclusiveness.

Suppose you go ahead and show the world, as Lindbergh did, that you can do big things, and suppose you get what you sought — the admiration and applause of many people. Then you are right back where you started. You are the same person you were before, only now a great many people think you are something different. Believing what they read about you, they think you are a super-human who has everything, including social charm. You are faced, then, with a new predicament — either you must reveal your social inferiority feeling by mingling freely with your admirers, not knowing what to say to them or how to say it, or you must shut yourself completely away from other people, now as before. Only now it is infinitely more difficult because you have become a celebrity.

That, precisely, is the present personality predicament of Col. Charles A. Lindbergh. To escape a painful shyness he has thrust himself into the one position in the world where he cannot possibly avoid feeling shy continually.

Lindbergh's determined effort to hide from the countless genuine well-wishers whom he has attracted to himself by his dramatic performances is not a new development by any means. It began toward the close of his triumphal tour of 75 American cities immediately following his trans-Atlantic flight. Reporters began to find difficulty getting interviews, Mayors and welcoming committees began to have trouble finding their famous guest; crowds who packed landing fields got splashed with mud thrown up by his plane.

No one should blame Lindbergh for these inevitable incidents; he simply had reached the limit of his social endurance. He could take any amount of punishment from the forces of nature but he could stand very little friendly personal contact with his fellow humans.

When Lindbergh fled America, it was said that he was being driven from his native country by publicity attendant upon the Hauptmann case. I may be wrong, but I don't believe that. I think the thing that was getting Lindbergh then was this: he felt again the grisly internal grindings of that same social complex which had once driven him from college books to stunt flying.

He knew that many thousands of people were blaming him unreasonably for various things he had done and had not done during the investigation and prosecution of the kidnaping case. Also, he realized that anything he might do in America, any flying stunt or participation in national affairs which might otherwise merit applause, must be handicapped severely by Americans' reaction to recent events. I think that Col. Lindbergh went to England to find a new and untrammeled field of operations for starting his irrepressible personality drive over again, rather than to escape publicity.

—o-o—

HE found this new field. He engaged with Dr. Alexis Carrel in a series of fascinating demonstrations of an "artificial heart"—technically an improved perfusion pump for circulating blood through living animal tissues removed from the body — which Col. Lindbergh had worked on in New York. That was spectacular, like all the Lindbergh performances.

In his most recent retirement from the social world of his admirers it is exceedingly interesting that the Colonel elected to purchase the bleak Illiec Isle which is joined by land, at low tide, with an island called St. Gilds, where Dr. Carrel spends his summers and maintains a laboratory.

One more social crucifixion which Col. Lindbergh had to bear seems important. While dodging admirers and detractors with equal sincerity in 1936, the American stunt flyer was invited by Gen. Goering, Hitler's military manager, to visit Germany and study the progress of aviation there.

The air field that Lindbergh landed on in Germany had been elaborately stage-set with hundreds of German military planes. Our diplomatically naive American was duly impressed. Goering greeted Lindbergh like an old crony, dispensed with the formality which the flying Colonel despises, and urged him to go where he pleased, see whatever he fancied, poke into the German business of aviation in whatever manner he desired.

That appealed to Lindbergh. Here was no social barrier to be met. He didn't have to put up a convincing, socially charming front to the Germans. As a matter of fact, the German personality type is close to Lindbergh's.

Lindbergh apparently accepted the Germans' own estimate of themselves. He made three visits to the Reich and was shown each time the most dramatic aviation developments available. He told important Englishmen that German air forces were vastly superior to Russian.

Later he accepted, in a bewildered way, the second highest decoration in the power of Germany to bestow—Goering pinned it on his coat without warning at an informal dinner given by the Ambassador, Hugh Wilson.

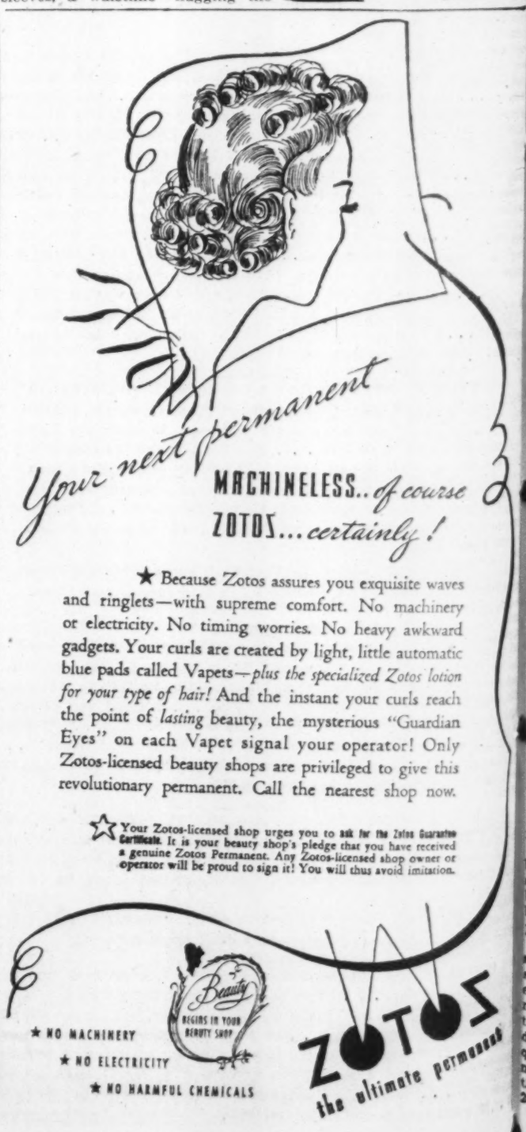
The ensuing press reaction was precisely what Lindbergh did not expect. It takes more than a flair for the spectacular to win acclaim in international politics. America rose in protest. Secretary Ickes made a bitingly oratorical attack upon Col. Lindbergh. And the Colonel, in a fury of resentment, threatened to move to Germany, as Goering suggested.

That he did not do so is attributed by some authorities to the persuasion of friends. I credit, instead, Lindbergh's own finely developed sense of superiority values. He knew that he had been thrown for a popularity loss by Gen. Goering and this type of defeat is peculiarly galling to Lindbergh. So he flew to Illiec to be alone with his wife and children. There he could assuage his social wounds with unadulterated praise and lay his plans, with that same invincible personality drive which has kept him in the focus of world attention for 12 years, toward the accomplishment of his next, stupendous attention-compelling project.

(Copyright, 1939, Your Life Magazine and Kingsway Press.)

Getz Gets 'Em Since 1888

Put Your Pest Control Problem Up to Us!
We Make and Sell the Products or We Take the Contract to Do the Work. For Information Call . . .
GETZ, INC., CH. 7676 . . . 1139 PINE ST.



A Flaming Dessert

By George Rect

FOR a long time the on ing dessert that was tempted or served in th ican home was the Christm pudding, which received of brandy, in true holiday after which it was ignited beautiful flame for all aro festive board to enjoy. T ing was allowed to burn u alcoholic content of the had evaporated into thin a

From this simple beginn have taken courage and hav uated into flaming fruits, omelets and last but not le tiny pancakes known as suzette.

Every one likes crepes and for an impressive c dessert they can't be beat. budget can't stand the th queurs which I have menti My recipe, don't let that st but go right ahead and mise by using but one liq and let that be cognac Moreover, brandy is packa different sizes and one ca chase the small size, which half pint. This won't set yo very much and since we n it out by the spoonful it quite a ways.

—o-o—

Now if yours is a hou which has an assortme liqueurs on hand, you will the recipe as I have writ I would also suggest tha purchase the proper chafin with an alcohol burner comes with a large flat pa sets directly over the flam if you have a chafing dis direct heat, it will answ purpose all right.

At a recent dinner crepe ette were served for desse were served to a portio each one had been blazed different liqueur, starting Maraschino, Cointreau, Marnier, Benedictine, Char and Cognac. Pretty good for a pancake, wouldn't yo

—o-o—

● THE FIRST THING to c repare orange butter, as the improved if the butter several hours before using. are the ingredients:

One-half pound butter, rind of one orange, grated one lemon, two tablespoons juice of half orange.

Cream butter and sugar to Gradually add grated rind o and orange juice until thoro blended. Keep in the refrige in covered dish until needed.

For the pancake batter use One cup flour, two tables sugar, one-half teaspoon sa cup milk, three eggs, un butter for frying pan.

—o-o—

Mix flour, sugar and salt. eggs and milk slowly, s until very smooth. Then the mixture. French pa are made one at a time. Bu small frying pan (abou inches in diameter). If you two or three of these small so much the better; you turn them out faster. P small amount of batter i buttered pan, just enou cover the bottom of the pan. see the secret of cooking pancakes is to have them thin—hence the name "cr Drop one tablespoon of into the greased frying pa ing the pan so the batte spread out evenly to edg pan. These little pan brown quickly and they s be turned with a spatula. on cooking them until the has been used, greasing th ing pan each time with paper and very little butte

—o-o—

● As for the liqueur sauce: This part of the recipe pared at the dining table. opportunity for showmansh the guests usually get a th of it too. Set the crepes chafing dish before you at t ing table. Also have along you the stack of thin pa (which you have made kitchen), the orange butte three liqueurs. The liqueurs bottle of Benedictine, a bo Grand Marnier and a bo Cognac. Ignite the alcohol er and place the pan over i two tablespoons of orange in the pan and when it has put in four pancakes. With a and fork toss and turn them until thoroughly heated. now pour quickly over th cakes two tablespoons of e the liqueurs. Ignite the li and let flame for a moment fold the pancakes in half a again so that they are now in quarters. Serve three or portion with the sauce ing in the pan, and then with the next batch and rep operation.

—o-o—

Someone has asked for a for date muffins. Here it is Two cups flour, three tea baking powder, one-half te salt, one-fourth cup butter, t blespoons sugar, two egg beaten, one cup milk, one pitted dates. Sift flour, baking powde salt together. Cream butte sugar together and add well egg, mix thoroughly. Add mixture to butter and egg ture, alternately with milk. dates last, which should be quarters. Turn into well g muffin pans, filling abou thirds full. Bake in moderat 25 to 30 minutes.

Features of General Interest

...erest

...SS FOR GIRLS

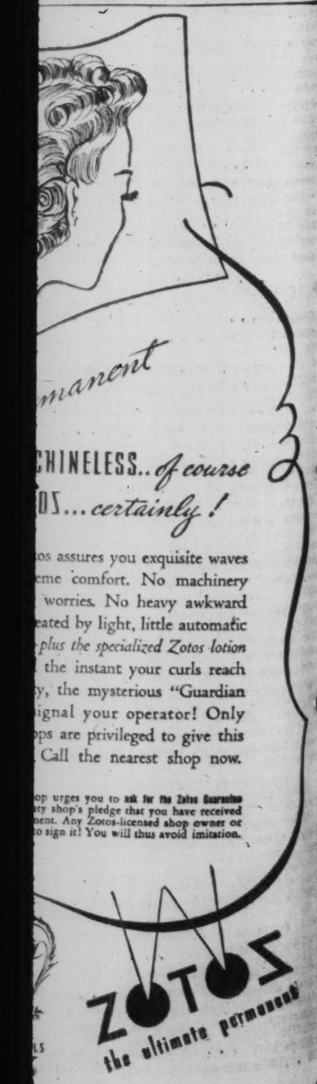


...will love this pretty holiday-time frock ...ent for demure "little dresses." She'll ...mother in its making, either—it's so ...irt rises to a high, pointed waistline, ...ne with the attractive, slanted yoke- ...very soft. Use lettuce-crisp ruffles ...s edges. Make the perky bolero of ...tern 4041 is available in sizes 10 to 18, ...39-inch fabric; bolero, seven-eighths ...in coins for this Anne Adams Pattern. ...ddress and style number. And order our ...rn book, too. Book, 15 cents. Pattern, 15 ...ther, 25 cents.

...Louis Post-Dispatch Pattern Depart- ...York City, N. Y.

...hips and the skirt gathered on in ...dirndl style.





...manent

...CHINELESS.. of course ...OS... certainly!

...os assures you exquisite waves ...eme comfort. No machinery ...worries. No heavy awkward ...eated by light, little automatic ...plus the specialized Zotos lotion ...the instant your curls reach ...y, the mysterious "Guardian ...ignal your operator! Only ...ps are privileged to give this ...Call the nearest shop now.

...op urges you to ask for the Zotos Guarantee ...ty shop's pledge that you have received ...ment. Any Zotos-licensed shop owner or ...o sign it! You will thus avoid imitation.

ZOTOS
the ultimate permanent

A Flaming Dessert

By George Rector

FOR a long time the only flaming dessert that was ever attempted or served in the American home was the Christmas plum pudding, which received a glass of brandy, in true holiday spirit, after which it was ignited into a beautiful flame for all around the festive board to enjoy. The pudding was allowed to burn until the alcoholic content of the brandy had evaporated into thin air.

From this simple beginning we have taken courage and have graduated into flaming fruits, sweet omelets and last but not least the tiny pancakes known as crepes suzette.

Every one likes crepes suzette, and for an impressive company dessert they can't be beat. If the budget can't stand the three liqueurs which I have mentioned in my recipe, don't let that stop you, but go right ahead and compromise by using but one liqueur — and let that be cognac brandy. Moreover, brandy is packaged in different sizes and one can purchase the small size, which is one-half pint. This won't set you back very much and since we measure it out by the spoonful it will go quite a ways.

—o-o—

Now if yours is a household which has an assortment of liqueurs on hand, you will follow the recipe as I have written it. I would also suggest that you purchase the proper chafing dish, with an alcohol burner which comes with a large flat pan that sets directly over the flame. Or if you have a chafing dish with direct heat, it will answer the purpose all right.

At a recent dinner crepes suzette were served for dessert. Six were served to a portion and each one had been blazed in a different liqueur, starting with Maraschino, Cointreau, Grand Marnier, Benedictine, Chartreuse and Cognac. Pretty good ending for a pancake, wouldn't you say?

—o-o—

THE FIRST THING to do is to prepare orange butter, as the flavor is improved if the butter stands several hours before using. Here are the ingredients:

One-half pound butter, grated rind of one orange, grated rind of one lemon, two tablespoons sugar, juice of half orange.

Cream butter and sugar together. Gradually add grated rind of fruit and orange juice until thoroughly blended. Keep in the refrigerator in covered dish until needed.

For the pancake batter use:

One cup flour, two tablespoons sugar, one-half teaspoon salt, one cup milk, three eggs, unbeaten, butter for frying pan.

—o-o—

Mix flour, sugar and salt. Add eggs and milk slowly, stirring until very smooth. Then strain the mixture. French pancakes are made one at a time. Butter a small frying pan (about five inches in diameter). If you have two or three of these small pans so much the better; you can turn them out faster. Pour a small amount of batter in the buttered pan, just enough to cover the bottom of the pan. You see the secret of cooking these pancakes is to have them very thin—hence the name "crepes." Drop one tablespoon of batter into the greased frying pan, tilting the pan so the batter will spread out evenly to edge of pan. These little pancakes brown quickly and they should be turned with a spatula. Keep on cooking them until the batter has been used, greasing the frying pan each time with soft paper and very little butter.

—o-o—

As for the liqueur sauce:

This part of the recipe is prepared at the dining table. A great opportunity for showmanship and the guests usually get a thrill out of it too. Set the crepes suzette chafing dish before you at the dining table. Also have alongside of you the stack of thin pancakes which you have made in the kitchen), the orange butter and three liqueurs. The liqueurs are a bottle of Benedictine, a bottle of Grand Marnier and a bottle of Cognac. Ignite the alcohol burner and place the pan over it. Drop two tablespoons of orange butter in the pan and when it has melted put in four pancakes. With a spoon and fork toss and turn them around until thoroughly heated. Right now pour quickly over the pancakes two tablespoons of each of the liqueurs. Ignite the liqueurs and let flame for a moment. Now fold the pancakes in half and fold again so that they are now folded in quarters. Serve three or four to a portion with the sauce remaining in the pan, and then proceed with the next batch and repeat the operation.

—o-o—

Someone has asked for a recipe for date muffins. Here it is:

Two cups flour, three teaspoons baking powder, one-half teaspoon salt, one-fourth cup butter, two tablespoons sugar, two eggs, well beaten, one cup milk, one cup pitted dates.

Sift flour, baking powder and salt together. Cream butter and sugar together and add well beaten eggs, mix thoroughly. Add flour mixture to butter and egg mixture, alternately with milk. Add dates last, which should be cut in quarters. Turn into well greased muffin pans, filling about two-thirds full. Bake in moderate oven 25 to 30 minutes.

Off The Records

By Thomas B. Sherman



THE Columbia recording of the Schubert B Flat Major Symphony by the London Philharmonic Orchestra under the direction of Sir Thomas Beecham is a prize item in every respect. The symphony itself is a continuous delight and though it does not aspire to the importance of the C Major Symphony its length is much better suited to its content. The unlabored lyricism of all four movements give it all the impetus and interest sustaining quality that it needs.

All of the director's efforts have been directed toward conserving its lyricism and enhancing its grace, and his success in these respects makes the performance as nearly perfect as one could expect if one is willing to concede the correctness of this approach. Tempos are deliberate but the pulse is so steady and the inward propulsion so unremitting and so effortless that it never seems to drag.

Compared to Beecham's recording, the earlier Victor record made by Leo Blech and the Berlin Philharmonic seems rough and overbold. A closer comparison, however, shows that there is much to be said for Blech's interpretation and indicates that a choice between the two would have to be a matter of personal taste. Beecham is more subtle in his shading, more songlike in his rhythms and his orchestral texture is smoother; Blech presents the music with more contrast and more animal spirits. Collectors who can afford it would do well to possess both volumes. The Beecham volume includes part of the Entr'acte music from Schubert's "Rosamunde."

—o-o—

COLUMBIA ALSO presents another major recording in Walter Gieseking's performance of Beethoven's "Appassionata" Sonata. This is the first recording made by Gieseking in the United States, and it is significant both as a tour de force of demoniac virtuosity and unchallengeable musicianship. The storm and strife of the last movement should meet the approval of the most uncompromising Beethoven addicts.

There are two other recordings of the "Appassionata" that come to mind, one by Schnabel and one by Harold Bauer, and there are probably others. But the only one which can stand comparison with that of Gieseking is the forceful performance by Schnabel.

Hearing the Brahms Alto Rhapsody as performed by Marian Anderson with the assistance of the Philadelphia Orchestra and the University of Pennsylvania Choral Society is an affecting musical experience and one that shouldn't be avoided arbitrarily. But whether this may be attributed to Brahms or Miss Anderson is an open question. The dark and joyless music is probably a faithful reflection of Goethe's poem "Hartzreise im Winter," but it is music that few persons could like for its own sake.

Those who do like it, however, will rejoice in the present interpretation, for Miss Anderson not only has the appropriate vocal quality but also the emotional intensity that the music must have. The accompaniment offered by the Philadelphia Orchestra under Eugene Ormandy is no more than ordinary.

The volume of three records also includes three Brahms songs sung by Miss Anderson: "Dein Blaues Auge," "Der Schmied" and "Immer Leiser Mein Schlummer."

—o-o—

THE PRIZE single record of the month is that of Weber's "Invitation to the Waltz" made by Arturo Toscanini and the London B. B. C. orchestra. If Toscanini could force the "William Tell" overture to sound as if it were being performed for the first time it is not surprising that he could make something startlingly fresh out of Weber's well-worn but more grateful masterpiece. The exhilaration of the more animated passages makes dance theme—further stressed by a subtle attenuation of the first notes of each measure—even more haunting.

It is not unusual to regard the various sons of Sebastian Bach as young men with a poor understanding of their father's genius. This may have been so, but the Concerto for Orchestra in D Major by Karl Philip Emanuel Bach can rightly be regarded as a continuation of a style made significant by the elder Bach and by Vivaldi. Musical sharks can undoubtedly point out that the composer was more the harmonist than the contrapuntalist. Even so the music of this concerto has more in common with its antecedents than its successors. And more important still, it is music rich in content and skillfully scored.

The excellent recording made by Koussevitzky and the Boston orchestra (Victor, two records) was done by a small orchestra from the transcription by Maximilian Steinberg.

—o-o—

A NOVELTY in the July releases which may be described as more arresting than important is the Concerto for Two Pianos by Harl McDonald, the Philadelphia composer (Victor, three records). The music is performed impressively by Jeanne Behrends, Alexander Kelberine and the Philadelphia orchestra under the direction of Leopold Stokowski. In general, the piece is overscored. It is too rich in color, too lavish in orchestration and makes too much of commonplace material.

Felix Weingartner, the dependable stand-by of the Columbia staff of artists, makes an interesting contribution to the July discs with an authoritative recording of Beethoven's "Viennese Dances." The album also includes the Entr'acte music from Beethoven's "Egmont."

GOOD USED FURNITURE
● ALL KINDS ●
AT A PRICE THAT WILL SURPRISE YOU
GENERAL VAN and Storage COMPANY
Langan-Taylor Furniture Exchange
4914 DELMAR

Gay Pins Are Tied Up With Casual Mode

They Are Being Worn to Hold Turbans and Snoods in Place.

By Sylvia Stiles

THE fate of many a summer costume will hang on a huge hairpin. Just as the odd-looking lapel gadgets were so typical of the trend of spring styles, so these gay pins are tied up with the casual mode for summer. The most popular ones are at least five inches long and are being worn to hold turbans and snoods in place. It's very chic to select two of the pins and after winding a fishnet turban about your head, tuck these pins into the twisted topknot so that they stick out like horns. Some of the pins are gilded, others are enameled bright colors. One navy pin and another red one garnish a white fishnet turban in the accepted manner.

—o-o—

ONE FAD leads to another with such rapidity that a fashion-wise girl must keep constantly on her toes. The vogue of snoods and fishnet head coverings which has brought the big hairpins into the limelight also has created an interest in lisle mesh hosiery. Stockings match snoods according to the latest version of modish companions. Yes, color as well as mesh is due to harmonize. So choose white mesh socks with white snoods, yellow ones with yellow snoods, and if you are going in for those difficult violet shades, you had better hunt around for a pair of violet sports stockings.

—o-o—

AS WE'VE SAID BEFORE, no summer sport frock is complete without its little jacket or some type of sweater. Rivaling the knitted models are some cleverly designed cotton chenille boleros. They're created according to the candlewick idea with tufted designs on cotton foundations. They're especially nice for wear over sun-backed dresses, although they are being used with every type of summer outfit from a bathing suit to an evening dress. Mrs. J. Douglas Streett is among the smartly dressed St. Louisans who wear these jackets with casual sports clothes.

—o-o—

CHAMBRAY and gingham have joined the fashion parade, and are as likely to be seen on the city streets as the country gardens. It is difficult to say whether striped chambray or plaid gingham has more admirers, both are being accepted with such enthusiasm. One especially attractive chambray frock has wide stripes allying white with a color. Mrs. J. Bruce Butler has been wearing a blue and white version. The full skirt ties at the front and the tailored shirtwaist has those popular three-quarter-length sleeves.

—o-o—

WITH COTTON queening it over the silks and rayons for daytime wear, it is not surprising to find that evening fashions are similarly affected. The old-fashioned sheer materials are the ones which are gaining in importance for summer dance frocks. Printed Swiss organdie in flower patterns is used for some youthful dresses that recently arrived in town. Dimities, imported plaid dotted Swiss, chintzes and figured muslins, cotton metalasse, embroidered organdie and voile are examples of the trend. Incidentally the dresses made of these quaint fabrics aren't simple, inexpensive models, but are classified as "exclusive" styles.

—o-o—

MORE EVIDENCES of the vogue of black and white are seen about St. Louis. It begins to look as if a sheer black frock accented by white accessories represents the ultimate in urban chic for summer wear. Typical of the trend is a costume worn by Mrs. J. Roy Brashear—the dress a semi-tailored model of black sheer material enhanced by white lingerie touches and the hat one of those "streamlined" models with a scooped brim at the front and a quill sticking up at the back. The black straw of which her hat is made is completely covered with white veiling, stretched tight over its surface. The black quill has twisted strands of the veiling wound around it.

—o-o—

SINCE HATS continue whimsical and therefore significant to the success of a costume, it is interesting to observe the types being worn with dinner frocks as well as with daytime ensembles. The smartest dinner hat is small and extreme of line. Mrs. Horace Epstein has a tricky hat which she wears for restaurant dining. It is an off-the-face poke bonnet that defies the rules and does without a crown. However, the back of the brim is turned up to meet the front so no crown is needed. The white fabric straw of which this clever chapeau is made is as striking as its silhouette. Tiny flecks of glistening cellophane are scattered over its surface.

—o-o—

FASHION DESIGNERS may have utilized most of the feminine frills of the Gay Nineties in their creation of spring and summer fashions, but that doesn't mean they have discarded the period. Now they are taking the masculine styles of the period and are adapting them to women's clothes for the fall season. Some of the advance millinery themes are very mannish while a long jacket which the boys of the 90s wore is the pattern of the latest collegiate model. Even its lapels, slit pockets and close-set buttons are being copied.

RUGS $2.50
9x12 Chemically Cleaned
Empire Carpet Clg. Co.
LA. 4840 EST. 39 YEARS

FIVE WASHDAY ADVANTAGES IN CONCENTRATED SUPER SUDS IN THE BLUE BOX

Soaks Dirt Free in as Little as 10 Minutes; No Need To Scrub Clothes!

TO make your washdays easier—here is today's most astonishing improvement in home laundering—*CONCENTRATED* SUPER SUDS in the *blue box*, a revolutionary new soap that brings you FIVE GREAT WASHDAY ADVANTAGES!

That's because *Concentrated* Super Suds is made with PYRAY, a new wonder-working soap ingredient; it enables *Concentrated* Super Suds to bring you the 5 washday advantages women have always longed for! Now, you get them *all* in one laundry soap!

Twice The Suds!

Concentrated Super Suds gives up to *twice as much* suds as old-fashioned soaps tested! Richer suds that *soak* dirt free in as little as 10 minutes and get your white clothes far whiter—colored things fresher and brighter!

Yet *Concentrated* Super Suds is so mild that your clothes last 2 to 3 times longer when you wash them without scrubbing, the *Concentrated* Super Suds way!

All the latest improvements Colgate-Palmolive-Peet scientists can devise have gone into this new soap. It's planned to end all the drudgery of washday. And here's the proof that it does so—already more than 1,200,000 happy women have changed to *Concentrated* Super Suds in the *blue box!*

Double Your Money Back!

We are so sure *CONCENTRATED* SUPER SUDS in the *blue box* is the finest laundry soap you have ever used, that we make this offer:—Get a package—test it against *any* other soap. If you don't agree *Concentrated* Super Suds gives better results, mail empty carton to *Concentrated* Super Suds, Jersey City, N. J. We'll send DOUBLE YOUR MONEY BACK!





Concentrated Super Suds is made with PYRAY, Science's Amazing New Soap Element

PYRAY is the name of the wonder-working new element in the new *Concentrated* Super Suds. That is the reason this new soap has such rich "extra-sudsing" power—that is why *Concentrated* Super Suds brings you the *five great washday advantages* shown below:

GET THESE 5 ADVANTAGES IN CONCENTRATED SUPER SUDS IN THE BLUE BOX!



PICNIC in YOUR GARDEN



Enjoy outdoor life. We can furnish a "Private Park" in your own garden where you can rest comfortably and your children can play all day in safety.

36x37 SAND BOX — Rust-resisting metal bottom. Adjustable gay canopy. $3.49

BOYS' WAGON, 30x14 — All Metal, Rubber Tired $2.19

A REAL BARGAIN AIRSTREAM CLUB CHAIR — Built for Strength and Comfort. Set up. Painted White. Only $1.69

VALUE, VARIETY and LOW PRICES

MERRIPLAY STEEL GYM — 6-Play Features—Trapeze, Bars, Rings, Horizontal Bar, Climbing Rope, Teeter Totter Swing — $11.95

ROK-O-GLIDER — Silent and smooth, steel and hardwood construction, for lawn or porch. Single Seat — $9.50 Double Seat — $12.50

PHONE EV. 6789 FOR FREE DELIVERY

MELCHER-SCHENE
HARDWARE & LUMBER CO.
4800 NATURAL BRIDGE — EVERGREEN 6789

STAGE PLAYS AND MUSIC

The SCREEN In REVIEW

By Colvin McPherson

LAST Tuesday evening, in company with Miss Alice Brady, Miss Arleen Whelan, Miss Binnie Barnes, Miss Marian Anderson, Cesar Romero, Eddie Collins, Lowell Thomas, the cafe society of Springfield, Ill., and other such journalistic laborers as ourselves, we attended the world premiere of "Young Mr. Lincoln," a handsome souvenir film just turned out by Mr. Darryl F. Zanuck's artisans. The same picture now has entered into its local run at the Fox Theater and is available in exactly the same form as on Tuesday, except that there will be no applause whenever the audiences recognize the orchidaceous Miss Brady or Miss Whelan in homespun raiment.

This "Young Mr. Lincoln" is not "Abe Lincoln in Illinois," the current Pulitzer prize play. Last fall, when the Sherwood drama made its smashing debut in Washington, D. C., the movies announced a Lincoln cycle, to follow immediately. Samuel Goldwyn would have Gary Cooper split rails, some other magnate had other plans, the furor threatened to make Honest Abe a rival of the Rover Boys. Out of it all came "Young Mr. Lincoln" and next fall, likely, the country will see the picture version "Abe Lincoln in Illinois," with its original star, Raymond Massey.

And, although the public may have suspected otherwise, "Young Mr. Lincoln" steals nobody's thunder and there is not one scene in the picture that matches any part of the play. With Henry Fonda playing the gangling Illinois lawyer in his honest and individual way, there can be no comparisons to Massey's work and no contrasts.

The film, from an original screenplay by Lamar Trotti and directed by John Ford, does not show a developing statesman but a droll and shrewd young man just winning his first success in law. The celebrated Armstrong case, of which we heard in grade school, the one in which Lincoln freed his client by showing that the witness didn't see the murder by the light of the moon because the moon was too far gone at the time, seems to be the basis of this murder trial.

That Lincoln scored this success when he was a noted attorney, that he dropped an expensive practice and politics to handle it, is not the point. "Young Mr. Lincoln" does not avow its authenticity nor, in the usual manner of movies, deny it. Much of its witty dialogue is familiar and the portrait of Lincoln as a young man is probably very accurate.

The narrative is filled with symbolism, from the time Abe makes his first political speech until he walks on into the lightning at the close. Director Ford augments the writer's work with his close attention to details of realism, his mixing of light and shadow, his poetic insight into the main character. The sequence devoted to the murder itself—an end-of-holiday brawl in a backwoods clearing—is one of the most photographically beautiful and dramatic accomplishments in all of Ford's distinguished career.

It is this mastery of each scene that helps Ford overcome such shabby details as paper flowers on Ann Rutledge's grave, the ridiculous presence of Donald Meek as Lincoln's opposition and Miss Whelan's inexperienced acting as the young wife of one of the men on trial.

Fonda is stanchly American in the title role and by virtue of a special nose, startlingly suggests the early photographs of Lincoln, although it is to be wondered whether the same kind of schnozzle also gave Lincoln's voice a head-cold stuffiness at times. Miss Brady also comes in for applause, with various scenes that demonstrate anew her undenied dramatic ability.

"Young Mr. Lincoln" is not an epic, in fact is hardly longer than the average Class A feature. It is supplemented on the Fox program by "Boy Friend," a Jane Withers thriller which is kept strictly to the level of juvenile appeal.

—o-o—

SINCE the Ambassador management decided "Only Angels Have Wings" and "Some Like It Hot" were good enough to hang onto for another seven days and the Missouri management remains satisfied, after some weeks, with "Union Pacific" and "Rose of Washington Square," the week's film imports are limited to the Fox, Loew's and the St. Louis.

"Calling Dr. Kildare," at Loew's, is the second of the Kildare series and is an enlightening example of what makes the Barrymores a family of great actors. Brother Lionel takes the spotlight right away from Lew Ayres and if the powers that be in Metro-Goldwyn-Mayer know their business they'll start calling the series "Old Dr. Gillespie" instead of "Young Dr. Kildare."

The sour-pussed, savage old M. D. played by Barrymore is a half dozen times as interesting as the milk-fed ycung medico represented by Ayres. When he makes a speech adding the right to health to the usual "life, liberty and pursuit of happiness," he desrves applause.

"Bridal Suite," alternate feature at Loew's, is a romance for Robert Young and Annabella. Slick-haired Bob is a young wastrel whose mother, Billie Burke, takes him to a psychiatrist, Walter Connolly, in Switzerland. Annabella, who runs a hotel, carries in the baggage, does the cooking and plays a zither, is the cure for what's wrong with Robert.

—o-o—

"For Love or Money," a new entry at the St. Louis, is a comedy romance in which Robert Kent and June Lang become acquainted and the plot takes care of itself. "Confessions of a Nazi Spy," in second-run or very late first-run, is the other feature.

"Only Angels Have Wings" has much for those who did not see it in its first week at the Ambassador. Grim drama of pioneer aviation in a South American country, it is filled with hazardous flights, tragedies, old scores to be settled and new love to be won. Howard Hawks molds the diverse elements into convincing situations and gets strong co-operation from Cary Grant, Jean Arthur, Thomas Mitchell, Rita Hayworth and Richard Barthelmess. Barthelmess, who already has made a comeback by virtue of this performance, is especially worth going to see.

The Week's Shows

On the Stage

MUNICIPAL OPERA—"Rose Marie," with Nancy McCord, Lansing Hatfield, Doris Patston, Lester Allen and others. Each night through next Sunday.

On the Screen

AMBASSADOR — "Only Angels Have Wings," starring Cary Grant and Jean Arthur; "Some Like It Hot," featuring Bob Hope, Shirley Ross, Gene Krupa and his orchestra.

FOX—"Young Mr. Lincoln," featuring Henry Fonda, Alice Brady, Marjorie Weaver and Arleen Whelan; "Boy Friend," starring Jane Withers with George Ernest.

LOEW'S — "Calling Dr. Kildare," with Lew Ayres and Lionel Barrymore; "Bridal Suite," starring Robert Young and Annabella with Billie Burke and Walter Connolly.

MISSOURI—"Union Pacific," starring Joel McCrea and Barbara Stanwyck; "Rose of Washington Square," starring Tyrone Power, Alice Faye and Al Jolson.

ST. LOUIS — "Confessions of a Nazi Spy," with Edward G. Robinson, Paul Lukas and Francis Lederer; "For Love or Money," with Robert Kent and June Lang.

Opening Comedy By Town Square Players on Friday

A UNIQUE summer theater venture will get under way Friday evening when the Town Square Players, a new non-professional group, presents their first play, Elmer Rice's "See Naples and Die," on the roof of the seven-story General Van Building, at Delmar boulevard and Euclid avenue.

The comedy drama will be repeated on Saturday evening and on two later Friday and Saturday evenings, June 16 and 17, June 23 and 24. Three other plays will follow the same schedule of six performances, on Friday and Saturday evenings only. These are "The Guardsman," to open June 30, "Now You Chase Me," on July 21, and "Star-Spangled," Aug. 11.

"See Naples and Die," new to St. Louis, was done in New York in the 1929-1930 season, with Claudette Colbert, Roger Pryor, Pedro de Cordoba and Beatrice Herford in the cast. The setting is the terrace of a hotel near Sorrento overlooking the Bay of Naples. The characters are, for the most part, expatriates of various European countries, and an American heiress and her discarded home-town suitor.

Betty Wilkinson, who plays Claudette Colbert's part in the Town Square production, was to appear in the dancing sequences of Deanna Durbin's new picture, "First Love," but has delayed her departure for Hollywood until after the St. Louis season closes. Dee Wentz, who has the role of an American tourist, has had professional experience in "Craig's Wife," "Death Takes a Holiday," "The Return of Peter Grimm" and other plays, with the Nash Players in Michigan, the Dennis Players in Colorado and the Olbrecht Stock Company in Houston, Tex. Others in the cast, all players with radio training or advanced theater experience, are Ray Hootman, Gene Marshall, Harriet Barnes, Helen Anzulovich, Ann Bono, Fred Elbrecht, Warren Smith, Ed Thurman, Nelly Pratte, Eugene Banks, Joseph Biondo, L. J. Herzberg and Frank Klockman.

Willard Holland is general producer for the Town Square Theater.



THE MEXICAN NATIONALIST LEADER, BENITO PABLO JUAREZ, IS PAUL MUNI'S LATEST CHARACTER STUDY ON THE SCREEN. HERE HE IS SHOWN RECEIVING GIFTS OF MAIZE, PEPPERS AND FRUIT AND INFORMATION ABOUT HIS ENEMIES, THE FRENCH MERCENARIES. THE FILM, "JUAREZ," COMES TO THE FOX THEATER FRIDAY.

David Warfield Says Stage Is As Thrilling As Ever

By Mark Barron

NEW YORK, June 3 (AP). NOW that George M. Cohan has temporarily deserted the stage until he has seen his annual quota of Giant baseball games, the other checkup on today's schedule is that of a more determinedly retiring and legendary star—David Warfield.

Now a spry and jolly man of 72 years, he is still one of the bright lights of that glamorous era on Broadway, ruled by David Belasco and later by Flo Ziegfeld. It is just 15 years since he gave his last performance on the stage and he doesn't intend to appear there ever again.

"You wanted to see if I was still alive?" he asked as he welcomed this reporter into a spacious apartment high above New York's Central Park, an apartment filled with museum pieces of tapestries, paintings, rugs and carvings. There are Corots and Gobelins, the early Italians and the Gothics hanging on the rich walls.

"It has taken a long time to collect them, but you must know that it takes a long time to collect when you want to live your lifetime with things that will never clash with you.

"But things change little once they are established. The actors, actresses and plays of today are just as thrilling as they were in my day. I still believe that an inspiring actor or actress, a star, must have a special gift. That is, they cannot be taught their trade. It's either a chemical or psychological result. Either you are a star actor or you are not."

Warfield, who has spent most of his 15 years of retirement wandering from his treasure-laden apartment to his pinochle games at the Lambs' Club, is undoubtedly Broadway's one actor who retired with an ample fortune.

Only a month ago the Federal Government reported his income tax return and from their figures he has something like $6,000,000. He didn't make all that in such of his hit plays as "The Music Master," "The Return of Peter Grimm," "The Merchant of Venice." The sums he earned in those plays he invested in motion picture production and vaudeville chains and these profits he added to those in other shows he did with such co-stars as Weber and Fields, Lillian Russell, Marie Dressler and Fay Templeton.

"I was always arguing with managers," he said as he pushed his priceless Corots and Gobelins to point out a portrait of himself in a Jewish peddler's costume, clutching a half-dozen derbies.

"William A. Brady didn't want me to do a Jewish character I had in a sketch in a show he did. But I did it in the closing performance and it made such a hit that it finally led me to one of my greatest parts in 'The Auctioneer.'"

Warfield's earliest hit, and it is still one of his favorite bits of business, happened when he was playing with John Russell's comedians. They went uptown to play a baseball game with a team recruited from another musical show. Warfield costumed himself as a Jewish merchant, chopped up bits of ice from the water bucket and went among the crowd hawking the chunks of ice for sale as souvenirs of the game.

"It was strictly for a laugh," Warfield said. "But, it made such a stir that in the near future I found that jest was responsible for several jobs I got."

David Warfield is definitely retired as far as his acting career is concerned; only now and then he looks up to anniversaries. He still maintains a keen interest in his pinochle games, in his art treasures and in the theater.

But his interest in the latter is now a front-of-the-footlights viewpoint.

—o-o—

THE mortality rate of Broadway shows, some good and some bad, increases as the coming of hot weather adds a new cause of fatality. Among the casualties lately was the flophouse drama, "Clean Beds," which took a solid thumping from the critics and closed after only four performances.

That seemed to be the end of "Clean Beds," but it may yet rise to haunt its assassins. For James M. Timony, who has been manager for Mae West practically ever since she started her Broadway and Hollywood careers, was the producer of "Clean Beds," and, on closing it, he announced that he will reopen the drama in the fall at about the same time that Miss West will arrive here in her new play, "Up the Ladder."

So the reviewers, much against their will judging by their current denouncements of the play, may be compelled to go back again and look upon this "Tobacco Road" section of life that could happen only in one of those dark and hidden corners of a metropolitan city. Timony has closed plays, seemingly failures, before, and reopened them again, sometimes with lucrative results. And in "Clean Beds" he begins with an intriguing if sordid story that is an avid and lusty picture of a 25-cents-a-night flophouse.

Here is a sort of "Grand Hotel" panorama of derelicts. It is a dismal, depressing room with cots for half a dozen tenants. It looks out upon just as desolate a street with the lights of a cheap electric sign flashing on and off in nerve-racking monotony.

In this overcrowded room there passes a parade of vicious and tragic people that would make the parade through a Grand Hotel lobby seem a mere handful.

It is not a particularly pleasant picture, but it is candid reporting of a corner of metropolitan life that exists even if too often ignored.

Charles Coburn Back East to Stage Annual Mohawk Play Festival

CHARLES COBURN, character actor, has said goodbuye to Hollywood until September and has gone East to plunge into the job of staging the Mohawk Drama Festival, annual summer event at Union College, Schenectady, N. Y., which this year will present seven plays, July 11 to Aug. 26.

The summer schedule is not complete as yet, but the commitments include Walter Hampden in John Drinkwater's "Abraham Lincoln," Cornelia Otis Skinner in Edward Sheldon's "Romance"; Eugenie Leontovich in Helen Jerome's new play, "Charlotte Corday"; Thomas Mitchell in Thornton Wilder's "Our Town," and Moliere's "School for Husbands," in which Coburn will play Sganarelle.

The Mohawk Drama Festival, of which Coburn is the director, is a major summer theater attraction in the East. It draws its audience from every state in the Union. Located on the 100-acre woodland campus of old Union College, and within an hour's drive of New York State's playgrounds in the Adirondacks, Catskills, Berkshires, Saratoga Spa and Lake George, the festival is an important item covered by organized tours of historic haunts along the Hudson.

The festival was founded in 1935 by Mr. and Mrs. Coburn and Dixon Ryan Fox, president of Union College. It is chartered by the Board of Regents of the University of the State of New York as an educational enterprise and is the only professional theater in the world chartered by a board of education.



NANCY McCORD AND LANSING HATFIELD ARE TO BE SEEN AND HEARD IN THE LEADING ROLES OF "ROSE MARIE," WHICH WILL CONTINUE THROUGH THE WEEK AT MUNICIPAL OPERA.

'Queen High' Goes Into Rehearsal as Opera's Second Show

WITH "Rose Marie" successfully in exhibition, the Municipal Opera staff has turned its attention to production of the second show, "Queen High," which opens a week from tomorrow night. As the first musical of the season, "Rose Marie" has a 10-night run, all other shows run a week each.

"Queen High," one of the gayer musical plays in this year's repertory, will bring back three comedians of past seasons, Billy House, Oscar Shaw and Melisso Mason, and a prima donna long an opera favorite, Gladys Baxter. Hazel Hayes, new singing star, will make her first local appearance. Duke McHale will return as a featured dancer in the cast which includes Doris Patston, Earl Oxford and Al Downing.

The book of "Queen High" is a collaboration by Laurence Schwab, former Municipal Opera productions director, and B. G. DeSylva. DeSylva wrote the lyrics and Lewis E. Gensler the music. "Queen High," not previously presented at the Municipal Theater, opened at the Ambassador Theater in New York in September, 1926, and ran nearly a year.

The Municipal Opera box office in the lobby of the Arcade Building will be open from noon until 5 p. m. today, the box office at the theater in Forest Park from noon until 9 p. m.

Boyer, Irene Dunne To Be Teamed Again

Charles Boyer and Irene Dunne, whose co-starring film, "Love Affair," is proving to be one of the most successful releases of 1939, are to be together again in "The Modern Cinderella." which has lately gone into production, under the direction of John M. Stahl.

"The Modern Cinderella," based on James M. Cain's latest novel, precedes production of "First Love," the Deanna Durbin vehicle in which Boyer is also scheduled to appear. Miss Durbin, meanwhile, will make "After Schooldays," under the direction of Henry Koster.

New Walt Disney Feature, 'Pinocchio,' Nearly Ready

Part of Successor to 'Snow White' Shown To Audience of Employes—Chief Problem Is To Control Bad Behavior of Title Character.

HOLLYWOOD, June 3 (AP). WRITERS and artists, working under the direction of a man who usually needs a haircut, are taking the reform-school tendencies out of the character of a little fellow named Pinocchio. He is coming to life in cartoon fashion with all the buoyancy of the first Two Pigs, the mischievousness of Donald Duck and the unfailing humor of Walt Disney.

Therefore, he is in line for the popularity that the ideas and trade make of Disney (the barbers' enemy) have given to similar figures of fable and fancy.

'We're getting it rounded out now," is the way Disney speaks today of his second feature. It was started, with a vague story idea and several hundred sketches, a couple of years ago when "Snow White" began to impress even the bankers from whom Disney had to borrow money to keep the doors open.

"Pinocchio," of course, is more than rounded out. It is almost finished, and about one-fourth of it was previewed the other day for an audience of Disney employes. The story is completed, but all of the animation has not been done because it has to be fitted to the dialogue and sound effects.

Walt and his merry men enjoyed the same problems (in the Disney plant, everything is enjoyable) with this story that they did in "Snow White"—mainly that of retaining the basic idea while inventing a new story and of giving every character, no matter how minor, a personality.

In the original, for example, the Cricket was more or less incidental. In the Disney version, the Cricket becomes Pinocchio's conscience.

"Boy, did we have fun with that," laughs Disney. In order to make our hero boyish, we had to make him less of a brat. He is a brat, you know.

"But still he has to get into all kinds of trouble and so we have the Cricket advising him. He doesn't always take the advice of his conscience and then, when he gets in a mess of some kind, he begs for help. Then it's too late for the Cricket to do anything.

"I guess 'Pinocchio' sets a record for villains—there are five of 'em. Heck, we couldn't have that many heavies, so we make two of them, the Fox and the Cat, comedy villains. The Fox is a slick guy, but funny.

"And the Cat, well, I guess you'd call him sort of a stooge—a kind of 'Dopey-like' character."

The non-speaking Dopey, tail-wagger of the dwarf parade, was the individual star of "Snow White." To hear some of the Disney folks tell about the Cat, he's already wrapped up the picture and walked away with the raves and reviews.

An innovation, which Disney says he is sure will not destroy any of the illusion, is the use of recognizable voices. Nearly all of Hollywood's character voices not bound to Disney's competitors tried out for the dubious honor of working unseen. The "doubles" were paid their regular salaries, but they are not getting screen credit.

Walter Catlett, flippant comedian, doubles for the crafty Fox and Don Barclay, graduate of the English music halls, is the voice of the Cat. The nasal twang of Cliff Edwards, "Ukelele Ike," will give voice to the Cricket. Christian Rub, Evelyn Venable and young Dickie Jones, the latter as Pinocchio, are some of the other doubles.

The crowded studio where these cartoons are made resembles a factory, but you are there only a short while before you become aware of an unusual spirit: It's like that of the Dwarfs, whose theme song was "Whistle While You Work."

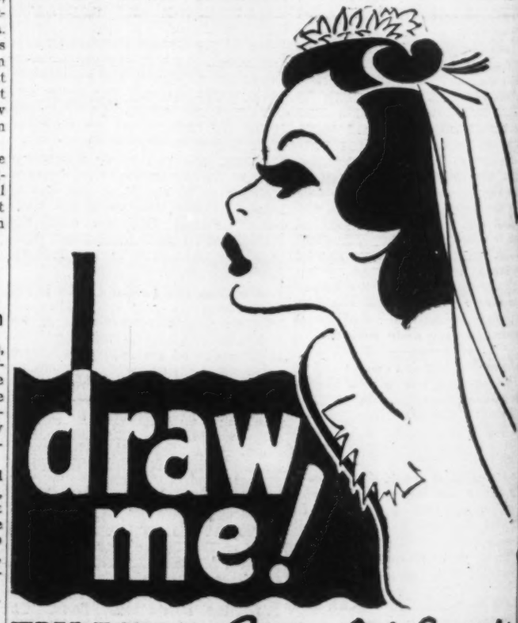
This is due in part to the nature of the work, but mainly to the enthusiasm and informality of the head man and the guiding genius. His workers address him by his first name, joke with him, rib him about his long hair. (It's often three months between haircuts.)

Everyone seems to be having fun. And Walt, with his feet cocked on a desk cluttered with replicas of the animals and figures he has brought to life, appears to be enjoying it the most.

Writer Assigned To 'Grapes of Wrath'

Nunnally Johnson, one of the screen's more noted writers, has been assigned to write the screen play and act as associate producer of 20th Century-Fox' screen production of "The Grapes of Wrath," John Steinbeck's sensational best-selling novel.

The book is hailed by critics as one of the greatest creations of American literature, and has created a furor because of the startling frankness of its dramatic story.



TRY FOR A *Free Art Course*

Copy this June bride and send us your drawing — perhaps you'll win a COMPLETE FEDERAL COURSE FREE! This contest is for amateurs, so if you like to draw do not hesitate to enter.

Prizes for Five Best Drawings — FIVE COMPLETE ART COURSES FREE, including drawing outfits. (Value of each course, $195.00.)

FREE! Each contestant whose drawing shows sufficient merit will receive a grading and advice as to whether he or she has, in our estimation, artistic talent worth developing.

Today design, color and illustrating influence the sale of most merchandise. Trained commercial artists have, therefore, become important in industry. They are in demand, — well paid — machines can never displace them. Artistic talent is comparatively scarce. If you can draw, why waste this rare gift? Train yourself to do work for which nature has fitted you and which few people can do. Success nowadays comes easier to those who develop natural ability. We have trained many young men and women now capable of earning up to $5,000 yearly as artists. Use this opportunity to test your talent. Read the rules and send us your drawing.

RULES: This contest open only to amateurs, 16 years old or more. Professional commercial artists and Federal School students are not eligible. 1. Make drawing of girl 6½ inches high, on paper 7 inches high. Draw only the girl, no background or lettering. 2. Use only pencil or pen. 3. We return no drawings. 4. Print your name, address (town, county, state), age, occupation on back of drawing. 5. All drawings must be received by June 30, 1939. Prizes will be awarded for drawings best in proportion and neatness by Federal Schools Faculty.

FEDERAL SCHOOLS INC.

Dept. 5290 Federal Schools Bldg., Minneapolis, Minn.



RADIO NEWS AND CURRENT PROGRAMS

...isney Feature, ...Nearly Ready

...o 'Snow White' Shown ...loyes—Chief Problem Is ...avior of Title Character.

HOLLYWOOD, June 3 (AP). ...king under the direction of a man who ...re taking the reform-school tendencies ... little fellow named Pinocchio. He is ...on with all the buoyancy of the first ...of Donald Duck and the unfalling hu-

...he's already wrapped up the pic-...ture and walked away with the ...raves and reviews.

An innovation, which Disney says he is sure will not destroy any ...of the illusion, is the use of rec-ognizable voices. Nearly all of Hollywood's character voices not bound to Disney's competitors tried out for the dubious honor of work-ing unseen. The "doubles" were paid their regular salaries, but they are not getting screen credit.

Walter Catlett, flippant comedian, doubles for the crafty Fox, and Don Barclay, graduate of the English music halls, is the voice of the Cat. The nasal twang of Cliff Edwards, "Ukelele Ike," will give voice to the Cricket. Christian- Rub, Evelyn Venable and young Dickie Jones, the latter as Pinocchio, are some of the other doubles.

The crowded studio where these cartoons are made resembles a fac-tory, but you are there only a short while before you become aware of an unusual spirit: It's like that of the Dwarfs, whose theme song was "Whistle While You Work."

This is due in part to the nature of the work, but mainly to the en-thusiasm and informality of the head man and the guiding genius. His workers address him by his first name, joke with him, rib him about his long hair. (It's often three months between haircuts.)

Everyone seems to be having fun. And Walt, with his feet cocked on a desk cluttered with replicas of the animals and figures he has brought to life, appears to be en-joying it the most.

Writer Assigned To 'Grapes of Wrath'

Nunnally Johnson, one of the screen's more noted writers, has been assigned to write the screen-play and act as associate producer of 20th Century-Fox' screen pro-duction of "The Grapes of Wrath," John' Steinbeck's sensational best-selling novel.

The book is hailed by critics as one of the greatest creations of American literature, and has creat-ed a furor because of the startling frankness of its dramatic story.



...ree Art Course

...d us your drawing — perhaps you'll win ...OURSE FREE! This contest is for ama-...o not hesitate to enter.

...wings — FIVE COMPLETE ART ...g drawing outfits. (Value of each

...t whose drawing shows sufficient ...ding and advice as to whether he or ...on, artistic talent worth developing.

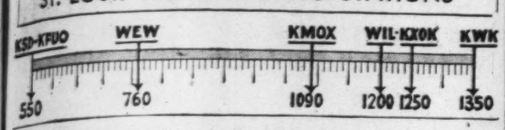
...ating influence the sale of most merchan-...ts have, therefore, become important in ... — well paid — machines can never dis-... comparatively scarce. If you can draw, ...yourself to do work for which nature has ...ople can do. Success nowadays comes ... natural ability.. We have trained many ...capable of earning up to $5,000 yearly ...y to test your talent. Read the rules and

...teurs, 16 years old or more. Professional commercial ...not eligible. 1. Make drawing of girl 6½ inches high, ...girl, no background or lettering. 2. Use only pencil or ...int your name, address (town, county, state), age. ...drawings must be received by June 30, 1939. Prizes ...roportion and neatness by Federal Schools Faculty.

...SCHOOLS INC ...chools Bldg., Minneapolis, Minn.

Radio Programs for Today

ST. LOUIS BROADCASTING STATIONS



RUSSIA'S role in the determination of the future of Europe will be discussed in the University of Chicago Round Table period on KSD at 12:30 noon today. The speakers will be John Morrison, a special-ist in Russian geography; John Stanton, historian from the University of Michigan, and Clifton Utley, di-rector of the Chicago Council on Foreign Relations.

Annabella, the movie actress, will be the guest in KSD's Charlie Mc-Carthy hour.

Under the title, This Our Amer-ica, an hour-long dramatization tracing the development of this country will be broadcast at 1 p. m. on the WEAF net to mark the release of the Department of the Interior's new master map of the United States. The program will emphasize especially events which enlarged the boundaries of the country and consolidated the vari-ous regions.

A new program called News and Rhythm, featuring light music played by an orchestra led by Carl Hohengarten, stories told by Todd Hunter and music played on a novachord by Dave Bacal, is set for 12:30 noon on the CBS net.

"The Towers of Hatred," a play in blank verse written by Albert N. Williams, will be broadcast at 5:30 p. m. on the WJZ net as an appeal to reason in behalf of the thousands of refugees from racial, political and religious persecution. It will be performed with a mu-sical score by Thomas Bennett, of the NBC production division.

Programs scheduled for today on the broadcast band include:

7:00 a. m. KWK—Children's hour pro-gram.

7:30 KMOX—My Brother's Keeper. KXOK —Sunshine program. WEW—Ave Ma-ria.

7:45 KMOX—Aubade for Strings.

8:00 KWK—Church of the Air. KWK—Religions on the air. Speaker. WEW —Cowboy Jake.

8:15 KXOK—A Thought for the Day. WEW—Melody Trail.

8:30 KMOX—Travelogue. KWK — Dad and Jean. KXOK—Church of Christ. WIL—Radio Church services. WEW—Program Impromptu.

8:45 KFUO—Pilgrim Hour. Rev. Alfred Doerffler. WEW—Morning Devotional service. KWK—Nor-man Corwin's "Words Without Music."

9:00 KSD — MASTER CANARY SERE-NADE.

WIL—Christian Science program.

9:30 KSD—UP-TO-THE-MINUTE BASE-BALL SCORES; Carveth Wells Trav-ogue.

KMOX—International Polo Matches. KWK—Father Flanagan's Graduation Hour. WIL—Scores; Half and Half. WEW—Sacred Heart Hour. KXOK —Modern Strings.

9:45 KSD—NATHANIEL SHILKRET'S ORCHESTRA.

WIL—Ben Morgan's orchestra.

10:00 KSD—ASSOCIATED PRESS NEWS.

10:30 KSD—UP-TO-THE-MINUTE BASE-BALL SCORES.

10:45 KFUO—Shut-in program, Rev. A. C. Mueller. KWK—United Charities Re-porter. WIL—Baseball scores; Holly-wood American Legion Band. WMAQ (670)—Hall of Fun. WEW—Address by Father Charles E. Coughlin. KXOK —Melody Rambles.

11:15 KWK—Piano recital. KXOK—Ger-mance program. WIL—Kay Kyser's or-chestra.

11:30 KMOX—Ben Bernie's orchestra with Lew Lehr. KWK—Red Norvo's orches-tra. WIL—Scores; Concert Master. WEW—Symphony Hall.

11:45 KWK — Letters Home; Ray Perkins.

12:00 Noon KMOX—Josef Cherniavsky's orches-tra and May Robson, screen star. WIL —Baseball scores; Musical Roundup. WEW—Peabody School Chorus. KFUO —German program.

12:15 P. M. KWK—String Serenade.

12:30 KSD—GROUCH CLUB; Jack Lescoul-in and Leon Leonard's orchestra. KMOX—Gateway to Hollywood pro-gram; Dick Powell, master of ceremonies. KWK—The Show of the Week; Jacques Renard's orchestra. KXOK—Among My Souvenirs. WIL—Baseball Scores; Portal Players, presenting "Mr. Mergenthwir-ker and the Lobbies." WEW—Organ recital. WJZ Net.—"The Graduate and the Government," Postmaster-General James A. Farley.

12:45 P. M. WEW—Music for Dancing.

1:00 KSD—JACK BENNY AND MARY LIVINGSTONE; Kenny Baker, tenor; "Sweet Sue Sherman" Hearn; Andy De-vine and Phil Harris' orchestra. KMOX—Peoples' Platform. "Movies and Democracy." Lyman Bryson. KWK—Score Board; Design for Melody. WIL—Farm Hour Supper. WEW—Base-ball scores; Musical Etchings.

1:15 KSD—Melody Matinee. WIL—Footlight Favorites. WEW—Musical Moments. WEW—Sing and Swing.

1:30 KSD—ARLINGTON TIME SIGNAL; POST-DISPATCH HEADLINES. KMOX—The Goldbergs. KXOK—Woman's program. WIL — Roundup. WEW—Happiness Tours.

1:45 KSD—TEL-A-TUNES, Clair Callihan and Russ David. KMOX—Life Can Be Beautiful. WIL—WPA program. WEW—Markets; originalities.

2:00 KSD—GRAY GORDON'S ORCHES-TRA. KMOX—Road of Life. KWK—My Secret Diary. KXOK—Stars Over Manhattan. WIL—Eb and Zeb. WEW—Morning Mel-odies.

2:15 KSD — REFRESHMENT TIME WITH SINGING SAM. KMOX—This Day Is Ours. KWK—Voice of Experience. WIL—Matinee Melodies. WEW—Polly salutes.

2:30 KSD—BETTY AND BOB, sketch. KMOX—Doc Barclay's Daughters. WIL —Matinee Melodies, KWK—Freddy Nagel's Orchestra.

2:45 KFUO—Noonday Devotion, Rev. H. Fey. Organ Music. KMOX—Life and Love of Dr. Susan. KXOK—Serenade. WEW—Markets. KWK — Music. WIL—Let's Dance.

3:00 KMOX—Your Family and Mine. KWK—Dave Wright, singer. WIL—Allister Wylie, pianist. WEW—Lone Star Cowboy and Susie.

3:15 KSD—ASSOCIATED PRESS NEWS. MARKET REPORTS. KMOX—When a Girl Marries. KWK—Music. KXOK—Rhythm Cowboys. WIL —Musical Moments.

3:30 KSD—THE STORY OF MARY MAR-LIN. KMOX — Baseball game. KWK — Music. KXOK—Modern Ensemble. WIL —The Curtain Rises. WEW—Luncheon Club.

4:00 KWK—Baseball game.

4:15 KSD—MA PERKINS, sketch. KXOK—Cozy Corner. WEW—Ralph Stein, pianist.

4:30 KSD—PEPPER YOUNG'S FAMILY. KXOK—Ben Selvin's orchestra. WIL— Opportunity program. WEW—Markets.

4:45 KSD—THE GUIDING LIGHT. KXOK—Black and White Revue. WEW —American Family Robinson.

5:00 KSD—ARNOLD GRIMM'S DAUGH-TER. WIL—Police Releases. WEW—Women's Radio Journal.

5:15 KSD—VALIANT LADY, sketch. KXOK—Hit Revue. WIL—Neighbor-hood program.

5:30 KSD—VIC AND SADE. WIL—Everybody's Music. WEW—Two-Thirty Show.

5:45 KSD—MIDSTREAM, serial. WIL—Random Thoughts; scores.

6:00 WIL—Let's Go to Town. WEW—Moments With the Masters. KFUO — Civic Forum. KMOX—Linda's First Love. KWK—Home Plate.

6:15 KFUO—School of Music. KMOX—Editor's Daughter. KWK-NBC—Salon orchestra.

6:30 WIL—Baseball scores; King's Men. KMOX—One Woman's Opinion. WEW —Melodic Musings. KFUO—Bible study. WJZ Net—Affairrs of Anthony. KWK —Lawrence Salerno, baritone.

6:45 KSD—WAYE VAN DYNE, Tenor. WIL—Musical Etchings. KMOX — Magic Kitchen. WEW—Sweetheart Sere-nade. KWK—Bob Armstrong's orches-tra.

7:00 KSD—UP TO THE MINUTE BASE-BALL SCORES; HOUSEBOAT HAN-NAH. KXOK—Dance music. KWK—Drifting and Dreaming. WIL—Baseball scores; Dancing Moments. WEW—Tea Dan-cing. KMOX—Dave Bacal of the Nova-chord.

7:15 KSD—JAN SAVITT'S ORCHESTRA. WIL—Organ Treasurerrs. KXOK—Mel-ody Rambles. KMOX—Kitty Keene. KWK—Dick Harding, organist.

7:30 KSD—UP TO THE MINUTE BASE-BALL SCORES; Josef Honti's orchestra. WIL—Baseball scores; Tin Pan Alley. KWK—Ray Perkins. KMOX—Ma Per-kins. WEW—String Serenade. KXOK —Jam forr Supper.

7:45 KWK—Music. KMOX—Judy annd Jane. WIL—Crimson Trail. WEW—Tempo Town. KXOK—Ray Sinatra's orchestra.

8:00 KSD—UP TO THE MINUTE BASE-BALL SCORES; ASSOCIATED PRESS NEWS. KMOX—Travelogue. KWK—Orphans of Divorce, with Margaret Anglin. KXOK —Musical Phone Party. WIL—Base-ball scores. WEW—Your Host Is.

8:10 KSD—BERNHARD LEVITOW'S OR-CHESTRA.

8:15 KSD—SONG SWEETS. WIL—Gaylord Carter, organist.

8:30 KSD—RHYTHM MAKERS. KWK — Buck Rogers, serial. WIL — Stars of Songland. KMOX — Women's program. KXOK—Jam for Supper. WEW—Polly Salutes.

8:45 KSD—SPORTLIGHTS with Frank Eschen. KWK—Inside of Sports. WIL—Dansa-pation. KMOX—Chicegoans. WEW—Sports review.

ON KSD

News Broadcasts—1 p. m. and 2:50 p. m.

Time—At intervals and breaks between programs.

Baseball Scores — 1:05, 2:30 and 2:59 p. m.

Weather Report—9:15 p. m.

DAYTIME MONDAY

5:30 a. m.—KMOX—Hillbilly Band.

5:45 KMOX—Farm Flashes; News of Our Neighbors.

6:00 KMOX—Meditation. KWK — Early Birds. KXOK—Roundup Boys. WEW—Musical Clock.

6:15 KMOX—Hillbilly Band; Markets.

6:30 KMOX—Hillbilly band; sports re-view; farm features.

6:45 KWK—Religions on the Air.

7:00 KMOX—Soloist. KWK — Grady Cantrell. KXOK—Breakfast Express. WIL—Breakfast Club. WEW—Calendar Man. KFUO—Meditation, Rev. R. Del-venthal.

7:15 KMOX—Ozark Varieties. KWK — Rise and Shine. KFUO—Hymns for the Home.

7:30 KUFO—"What's the News," Rev. O. Klinkermann. KXOK—Goodwill Devo-tions.

7:45 KMOX—Bachelor's Children. KXOK —Breakfast Express. WEW—Morning Offering. KFUO—Classic Gems.

8:00 KSD—CENTRAL CITY, sketch. KMOX—Pretty Kitty Kelly. KWK—Story of the Month. KXOK—The Band Revue. WIL—Birthday Bells, children's program. WEW—Lone Star Cowboy.

8:15 KSD—JOHN'S OTHER WIFE. KMOX—Myrt and Marge. KWK—Jane Arden. WEW—Musical Clock.

8:30 KSD—WEATHER REPORT; JUST PLAIN BILL. KMOX—Hilltop House. KXOK—Hymns by Norman Paule. WIL—Morning Matinee. WEW—Musical Clock; mar-kets.

8:45 KSD—THE WOMAN IN WHITE. KMOX—Stepmother. KXOK—The Peo-ple's Choice. WIL—Opportunity pro-gram.

9:00 KSD—DAVID HARUM. KWK—Al Sarli's orchestra. KXOK — Girl of the Morning. WIL—Serenaders. WEW—Salon Sketches.

9:15 KSD—LORENZO JONES. KMOX—Scattergood Baines. KWK—The Gospel Singer. KXOK—Morning Mati-nee. WEW—Musical Mirror.

9:30 KFUO—Students' Chapel Devotion. KMOX—Big Sister. KWK — A Word From the Wives. WIL—Sweet Music. WEW—Tune Smiths.

9:45 KSD—ASSOCIATED PRESS NEWS. KMOX—Aunt Jenny's Stories. KWK — Getting the Most Out of Life. WIL— Weather Forecast; Harlem Rhythm. WEW — Markets. KXOK — Fashion Flashes.

9:55 KSD—DICK LEIBERT, organist.

10:00 KSD—HYMNS OF ALL CHURCHES. KMOX—Mary Margaret McBride. KWK —Range Riders. KXOK—Fashion Flash-es. WIL—Hollywood Brevities. WEW—Germania broadcast.

10:15 KSD—THE HEART OF JULIA BLAKE. KMOX—Her Honor, Nancy James. KXOK—Cowboy Jack. WIL—Sketches in Melody. KWK—Music.

10:30 KSD—YOUNG DR. MALONE, dra-matic sketch. KMOX—Romance of Helen Trent. KWK —National Farm and Home program. KXOK—Pickin' the Air Pockets. WIL— Yesterday's Hit Parade. WEW—Kitchen Klatsch.

10:45 KSD—MEN OF THE WEST, quartet. KMOX—Our Gal Sunday. KXOK—Fred-dy Rich's orchestra. WIL—Musical Moments. WEW—Sing and Swing.

11:00 KSD—ARLINGTON TIME SIGNAL; POST-DISPATCH HEADLINES. KMOX—The Goldbergs. KXOK — Woman's program. WIL — Roundup. WEW—Happiness Tours.

11:05 KSD—TEL-A-TUNES, Clair Callihan and Russ David.

11:15 KMOX—Life Can Be Beautiful. WIL—WPA program. WEW—Markets; originalities.

11:20 KSD—GRAY GORDON'S ORCHES-TRA.

11:30 KSD—WORDS AND MUSIC. KMOX—Road of Life. KWK—My Secret Diary. KXOK—Stars Over Manhattan. WIL—Eb and Zeb. WEW—Morning Mel-odies.

11:45 KSD — REFRESHMENT TIME WITH SINGING SAM. KMOX—This Day Is Ours. KWK—Voice of Experience. WIL—Matinee Melodies. WEW—Polly salutes.

12:00 Noon KSD—BETTY AND BOB, sketch. KMOX—Doc Barclay's Daughters. WIL —Matinee Melodies, KWK—Freddy Nagel's Orchestra.

12:15 KFUO—Noonday Devotion, Rev. H. Fey. Organ Music. KMOX—Life and Love of Dr. Susan. KXOK—Serenade. WEW—Markets. KWK — Music. WIL—Let's Dance.

12:30 KMOX—Your Family and Mine. KWK—Dave Wright, singer. WIL—Allister Wylie, pianist. WEW—Lone Star Cowboy and Susie.

12:45 KSD—ASSOCIATED PRESS NEWS. MARKET REPORTS. KMOX—When a Girl Marries. KWK—Music. KXOK—Rhythm Cowboys. WIL —Musical Moments.

1:00 KSD—THE STORY OF MARY MAR-LIN. KMOX — Baseball game. KWK — Music. KXOK—Modern Ensemble. WIL —The Curtain Rises. WEW—Luncheon Club.

1:10 KWK—Baseball game.

1:15 KSD—MA PERKINS, sketch. KXOK—Cozy Corner. WEW—Ralph Stein, pianist.

1:30 KSD—PEPPER YOUNG'S FAMILY. KXOK—Ben Selvin's orchestra. WIL— Opportunity program. WEW—Markets.

1:45 KSD—THE GUIDING LIGHT. KXOK—Black and White Revue. WEW —American Family Robinson.

2:00 KSD—ARNOLD GRIMM'S DAUGH-TER. WIL—Police Releases. WEW—Women's Radio Journal.

2:15 KSD—VALIANT LADY, sketch. KXOK—Hit Revue. WIL—Neighbor-hood program.

2:30 KSD—VIC AND SADE. WIL—Everybody's Music. WEW—Two-Thirty Show.

2:45 KSD—MIDSTREAM, serial. WIL—Random Thoughts; scores.

3:00 WIL—Let's Go to Town. WEW—Moments With the Masters. KFUO — Civic Forum. KMOX—Linda's First Love. KWK—Home Plate.

3:15 KFUO—School of Music. KMOX—Editor's Daughter. KWK-NBC—Salon orchestra.

3:30 WIL—Baseball scores; King's Men. KMOX—One Woman's Opinion. WEW —Melodic Musings. KFUO—Bible study. WJZ Net—Affairrs of Anthony. KWK —Lawrence Salerno, baritone.

3:45 KSD—WAYE VAN DYNE, Tenor. WIL—Musical Etchings. KMOX — Magic Kitchen. WEW—Sweetheart Sere-nade. KWK—Bob Armstrong's orches-tra.

4:00 KSD—UP TO THE MINUTE BASE-BALL SCORES; HOUSEBOAT HAN-NAH. KXOK—Dance music. KWK—Drifting and Dreaming. WIL—Baseball scores; Dancing Moments. WEW—Tea Dan-cing. KMOX—Dave Bacal of the Nova-chord.

4:15 KSD—JAN SAVITT'S ORCHESTRA. WIL—Organ Treasurerrs. KXOK—Mel-ody Rambles. KMOX—Kitty Keene. KWK—Dick Harding, organist.

4:30 KSD—UP TO THE MINUTE BASE-BALL SCORES; Josef Honti's orchestra. WIL—Baseball scores; Tin Pan Alley. KWK—Ray Perkins. KMOX—Ma Per-kins. WEW—String Serenade. KXOK —Jam forr Supper.

4:45 KWK—Music. KMOX—Judy annd Jane. WIL—Crimson Trail. WEW—Tempo Town. KXOK—Ray Sinatra's orchestra.

5:00 KSD—UP TO THE MINUTE BASE-BALL SCORES; ASSOCIATED PRESS NEWS. KMOX—Travelogue. KWK—Orphans of Divorce, with Margaret Anglin. KXOK —Musical Phone Party. WIL—Base-ball scores. WEW—Your Host Is.

5:10 KSD—BERNHARD LEVITOW'S OR-CHESTRA.

5:15 KSD—SONG SWEETS. WIL—Gaylord Carter, organist.

5:30 KSD—RHYTHM MAKERS. KWK — Buck Rogers, serial. WIL — Stars of Songland. KMOX — Women's program. KXOK—Jam for Supper. WEW—Polly Salutes.

5:45 KSD—SPORTLIGHTS with Frank Eschen. KWK—Inside of Sports. WIL—Dansa-pation. KMOX—Chicegoans. WEW—Sports review.

Trade Notes

New Portable Detrola Radio Sets Introduced.

Among new Detrola radio sets, for which H. Mandelstamm, 6327 Rosebury, is factory agent, is a lightweight portable for use with batteries or AC or DC. It is a five-tube superheterodyne, with electro dynamic speaker, covering the broadcast band and the police band. It comes in a carrying case in airplane luggage or white or tan cowhide finish.

Another new Detrola is a radio-phonograph combination which also is portable. This has a dynamic speaker and bears power output and covers the bands from 540 to 1720 kilocycles for programs. It also has a crystal pickup and plays 10-inch records.

* * *

Saturday, a BBC Music Hall program from London will be car-ried by WGN at 1 p. m. At 4:30 p. m., WGN will broadcast the dedication of the Knute Rockne memorial field house at the Uni-versity of Notre Dame.

AWARD WINNER



MARTHA LIPTON OF NEW YORK, CONTRALTO, WINNER OF THE NA-TIONAL FEDERATION OF MUSIC CLUBS' COMPETITION, RECEIVING AN AWARD AND INVITATION TO SING IN THE CONCERT WITH MARGARET SPEAKS AND ALFRED WALLENSTEIN'S ORCHESTRA LAST MONDAY NIGHT ON THE WEAF NETWORK AND KSD.

Program Nets Actors' Relief Fund $220,000

Screen Guild Show Money Maker—Many Changes on Networks — Here and There on the Air.

WITH the concluding of the Screen Guild show series to-day, a total of $220,000 will have been paid by the sponsor to the Motion Picture Relief Fund to-ward the cost of erecting a new home for aged and indigent picture workers. The stars, directors, writ-ers and technicians have given their services for these programs, and the money that ordinarily would have been paid to them has been turned over to the fund at the rate of $10,000 a week. Pur-chase of a site for the home and construction will not begin until the fund has reached $500,000. This amount is assured as $390,000 more will be added to the fund when the 1939-40 Screen Guild show se-ries is completed.

Clare Booth, author of "The Women" and "Kiss the Boys Good-bye," will take part in the Infor-mation, Please program Tuesday night, June 13. . . . Maj. Edward Bowes is to go to Villanova Col-lege Thursday to be given an hon-orary Doctor of Laws degree and make an address at the commence-ment exercises. . . . Irna Phillips, author of the "Guiding Light," "Road of Life" and "Woman in White" serials, last week started on her tenth year of continuous writing for radio. She writes more than 2,000,000 words a year. Her first serial was "Painted Dreams" and her next was "Today's Chil-dren." Other serials written by her include "Welcome Valley" and "Masquerade."

* * *

TOMORROW, at 8 a. m., a serial titled Never See Snow, a story of the South Sea Islands, will start on the WJZ net on a five-days-a-week schedule. The Kitty Keene serial will be moved to 3 p. m., Monday through Friday, on the WEAF net. A program titled The Order of Adventurers, which will feature stories sponsored as true by Roy Chapman Andrews, Admiral Richard E. Byrd, Lowell Thomas, Col. Theodore Roosevelt and Commander Felix Riesenberg, is set to start at 6 p. m., on the WJZ net. The opening program will present Vincent Shean, corre-spondent and author, and Private Howard Keys of Fort Totten, N. Y. The program featuring Walter O'Keefe, Kay Thompson and her singers and Andre Kostelanetz's or-chestra will be shifted to 6-6:30 p. m., Mondays, on the CBS and KMOX. Ronald Colman will play the dual role in a Radio Theater performance of "The Prisoner of Zenda." Eddie Cantor's program will mark the comedian's twenty-fifth wedding anniversary.

Friday, Raymond Paige's 99 Men and A Girl program will take the 7 p. m. spot on KMOX, moving from Wednesday night. Genevieve Rowe, the soprano, will be the fea-tured singer.

* * *

JAMES MELTON, the tenor, and Francia White, a soprano who has sung on a number of im-portant radio programs, have been selected as the soloists for the mu-sical program which is to replace the concert from Detroit Sunday nights, beginning June 11. They will be heard with a mixed chorus of 14 voices and an orchestra led by Don Voorhees. . . . The Magic Key hour, a Sunday afternoon feature for several years, is to be shifted June 26 to the 6:30 p. m. spot Monday nights. It will be continued as a variety show. . . . Ed Gardner, who played the role of Archie in the recent This Is New York series Sunday evenings on the CBS net, will be featured in a variety show which is to replace the Radio The-ater Monday nights on and after July 10. . . . Present plans are to substitute a series of playlets by the two writers of detective stories who use the name, Ellery Queen, for the hour of dance music which competes on the CBS network Sun-day evening with the Charlie Mc-Carthy hour.

* * *

ARTURO TOSCANINI will con-duct several broadcasts from the music festival at Lucerne, Switzerland, this summer for the NBC. His first will be Thursday, Aug. 3, in the symphonic program with which he will open the fes-tival. . . . John Boles of the mo-vies is being considered for master of ceremonies of one of the big network programs. . . . A serial written by Kathleen Norris, the novelist, and titled Woman in Love, will be tried out on KYW, starting tomorrow. If successful, it will go on a network. . . . The Wednesday night Star Theater will go off the air for eight weeks after the broad-cast of June 30, but will be back at the same time and on the same stations Aug. 30. . . . Benny Good-man will move to the 8-8:30 p. m. Saturday spot on the WEAF net and KSD July 1. Bob Crosby will replace him on the CBS net and KMOX. Eddie Cantor's last pro-gram in this series will be that of June 26, after which his spot will be taken by a dramatization of the comic strip, Blondie, with Penny Singleton and Arthur Lake in the lead roles. . . . Pick and Pat, the comedians, have been signed for a

IN RADIO OPERA



ATTILIO BAGGIORE, TENOR, WHO WILL SING THE ROLE OF TURRIDU IN THE STREAMLINED VERSION OF MASCAGNI'S "CAVALLERIA RUSTICANA" WHICH WILL BE BROADCAST ON WGN AT 8:30 TOMORROW NIGHT.

13-week series at 5:30 p. m. Tues-days' starting June 13.

When Fred Waring starts his five-times-a-week series on KSD June 19, he will introduce a new entertainer, Inga Nelson, a Swedish dialect comedienne and singer . . . The U. S. Army maneuvers will be broadcast from the Plattsburg, N. Y., region in August . . . Earl Car-roll will be one of the Inside Stories guests June 13 . . .

Sally Eilers, the movie actress; Eddie Duchin, the orchestra lead-er, and Walter B. Pitkin, author of "Life Begins at Forty," will be George Jessel's for Men Only guests Tuesday night. Belle Baker, vet-eran stage, screen and radio enter-tainer, will be Bob Hope's guest the same night.

* * *

ELLIOTT ROOSEVELT, son of the President, has begun a sponsored news comment series on several Eastern stations in the Mutual network in addition to the 23 stations of his own Texas net-work. His talks are scheduled at 5:15 p. m. Tuesdays, Thursdays and Saturdays.

The Portal Players, who have 65 broadcasts on WIL to their cred-it, will produce the first chapter in a new series, the radio comedy, "Mr. Mergenthwirker and the Lob-bies" at 4:30 this afternoon. Fred-erick Thad will direct the per-formances, and the cast will include Barry Caswell, Sylvia Connor, Mar-tin Ansbro, Ralph Peterson, Jack-man Bieger, Mary Clancy, Valirie Parker, Ted Stoffler and Joseph Fuchs.

Garry Morfit, who went from St. Louis to the NBC studios in Chi-cago, has been assigned as mas-ter of ceremonies of KSD's Sun-day evening Band Wagon program, which today will feature Jack Tea-garden and his orchestra. Morfit is to be married tomorrow in Rich-mond, Va., to Miss Eleanor Little.

A broadcast from the dedication of the National Baseball Museum at Cooperstown, N. Y., is set for 10 a. m. Monday, June 12, on the WJZ net. Notables of the national leagues and the 10 living members of baseball's Hall of Fame will take part.

Ceremonies in connection with the presentation to the Government of a Will Rogers statue in the rotun-da of the Capitol in Washington will be broadcast at 2 p. m. Tues-day on the WJZ net. Gov. Leon C. Phillips of Oklahoma will make the presentation speech and Senator Alben W. Barkley, majority leader of the Senate, will reply.

Woody Klose, formerly an an-nouncer and program director for stations in St. Louis and East St. Louis and now producing his The Family Man program for the NBC in New York, is billed for the Magic Key hour today on the WJZ net and KWK. He is to read Eliz-abeth Barrett Browning's "How Do I Love Thee?" a comic poem titled "Since Ma Has Upped Her Hair" and a prose bit, "What Is a Friend?" . . . Betty Barrett the 14-year-old singer heard daily on KWK for a year or more, has been given a contract to sing from the NBC studios in Chicago. The contract was the result of an audition before NBC executives. She will make her national network debut at 12 noon today on the WEAF chain in the Sunday Dinner at Aunt Fan-nie's show with Fran Allison, Ce-cile Roy, Sid Ellstrom and the Es-corts and Betty.

Wednesday, at 3:15 p. m., on WBBM, Congressman T. V. Smith, who also is professor of philosophy at the University of Chicago, will begin a series of book reviews in the form of debates with himself, starting with Charles and Mary Beard's "America in Mid Passage."

The QUICK EASY Way

To Rent a Room or to Sell Some Useful Article

Is Through the POST-DISPATCH Want Ad Columns

Nancy McCord, Lansing Hatfield On KSD Today

Muny Opera Stars to Sing and Be Interviewed at 1:45 —Other Features on KSD This Week.

NANCY McCORD, soprano, and Lansing Hatfield, baritone, stars of the "Rose Marie" production, will sing and be interviewed by Frank Eschen in the Municipal Opera Preview period at 1:45 this afternoon on KSD. Miss McCord's song will be "Lak Jeem," and Hat-field's "All I Ask Is That I May Forget You." The singers will join in "Indian Love Call." Edith Gor-don will be the accompanist. Next Sunday Eschen will preview the musical comedy "Queen High."

The first of four weekly transcribed programs featuring Carveth Wells' descriptions of scen-ic grandeur of the West will be broadcast on KSD at 2:30 this aft-ernoon.

Carolyn Pryce's program has been moved to 10:45 Friday morn-ing for the one time only to make it possible for KSD to carry the broadcast describing the arrival of the King and Queen of England at Washington Thursday morning.

Clyde McCoy and his orchestra, playing locally, are scheduled night-ly on KSD through June 15 at 9:30 Monday through Friday, 10:30 Sat-urdays and 11 o'clock Sundays. McCoy is known among profes-sional musicians as "Sugar Blues" because of the tune which he uses as a signature to identify his pro-grams.

Programs for the Eighth District organization of the Missouri State Federation of Music Clubs will be broadcast on KSD at 4:15 p. m. Wednesdays. Outstanding senior and junior groups of the organiza-tion will be featured.

Circuit Judge John J. Wolff of St. Louis County will be interviewed at 8:30 tonight in the Junior Bar Conference period on KSD. He will be questioned especially about ap-plication of the criminal law to criminally inclined juveniles.

Programs for the Anti-Nazi Con-gress of the Central Trades and Labor Union of St. Louis and vicinity are scheduled on KSD at 9:30 tomorrow night and Monday night, June 12.

Friday afternoon at 4:30 KSD will begin a series for the Adult Edu-cation Council of St. Louis designed to promote profitable and enjoy-able use of leisure time. The open-ing broadcast will be given by mem-bers of the St. Louis Council of Boy Scouts in connection with the re-gatta on Creve Coeur Lake.

KSD's new series of concerts of fine recorded music at 11 p. m. daily except Saturday will offer the following this week: Tomorrow night, the Mozart Quintet for Clari-net and Strings as played by Benny Goodman, clarinet, and the Buda-pest String Quartet; Tuesday, Brahms' Third Symphony as played by the Vienna Philharmonic; Wednesday, the Beethoven Con-certo No. 1 as played by the Lon-don Symphony Orchestra; Thurs-day, Tschaikowsky's "Symphony Pathetique" as played by the Phila-delphia Symphony Orchestra, Eu-gene Ormandy conducting; Friday, excerpts from "Faust," the "Air de Bijou" and "Le Roi de Thule," as sung by Elisabeth Rethberg; "Salve, Dimora," Beniamino Gigli; "Le Veau d'Or," Ezio Pinza; the Sol-diers' Chorus; Saturday, Schu-mann's Second Symphony as played by the Philadelphia Orchestra.

The serial titled Midstream, which KSD has been carrying in transcription form, has been moved to 2:45 p. m. Monday through Fri-day and will become a live talent show. It deals with the lives of Charles and Julia Meredith, a cou-ple facing disaster in middle age because of their widely divergent viewpoints. The cast includes Bet-ty Lou Gerson, Hugh Studebaker, Mercedes McCambridge and Wil-lard Farnum.

Fred Allen's special guest in the Wednesday Town Hall Tonight on KSD will be Frank Paoli, stage manager of the Metropolitan Opera House. Walter Telley, the boy actor, will return to Allen's hour as a guest star to do an imitation of Sir Harry Lauder.

Lucille Ball, the movie actress, is billed for Bing Crosby and Bob Burns' hour on KSD Thursday night.

As J. Roy Stockton will be on the road with the Cardinals base-ball team, he will not be on KSD's Sportlights program with Frank Eschen this week and the first part of next week. His return to the show is set for June 14.

Lionel Barrymore will do a dra-matic reading in KSD's Good News of 1939 Thursday night. Connie Boswell will sing "Lady's in Love" and "You Grow Sweeter as Years Go By," and Fannie Brice, Frank Morgan, Robert Young and the other regulars will be heard in spe-cialties.

CANDID CAMERA and Camera Supplies . . . at

Erker's

610 OLIVE 513 N. GRAND

SOLOIST TONIGHT



IGOR GORIN, RADIO AND MOVIE BARITONE, WHO WILL BE THE SOLOIST IN THE CONCERT FROM DETROIT TONIGHT.

Public Discussions, Informative Talks

TODAY.

NORTHWESTERN University Reviewing Stand—9:15 a. m. on WGN.

University of Chicago Round Ta-ble: "Russia and Europe"—12:30 noon on KSD.

Former President Herbert Hoo-ver: Graduation address at Lin-coln Memorial University, Harro-gate, Tenn.—11:30 a. m. on WJZ net.

The People's Platform: Discus-sion, on Pacific Coast, of "What Is the American Way?—Movies and Democracy"—5 p. m. on KMOX, WBBM and CBS net.

Postmaster-General James A. Farley: Address at Hendryx Col-lege, Conway, Ark.: "The Graduate and the Government"—4:30 p. m. on WJZ net.

Junior Bar Conference—8:30 p. m. on KSD.

MONDAY.

Dr. James R. Angell, president emeritus of Yale University and NBC educational counsellor: Ad-dress at Duke University com-mencement exercises—10 a. m. on WJZ net.

National Radio Forum—7:30 p. m. on WENR (870 kc) and WJZ net.

TUESDAY.

Senator Robert A. Taft and Con-gressman T. V. Smith—5:30 p. m. on CBS net.

WEDNESDAY.

Chicago Town Meeting—7 p. m. on WENR.

The Public Interest in Democ-racy: Mark Sullivan and Jay Frank-lin—8:30 p. m. on KWK and WJZ net.

KSD to Cover King's Arrival In Washington

Broadcast Set for 10 A. M. Thursday — Description of Visit to New York Also on Station Saturday.

KING GEORGE and Queen Eliz-abeth's visit to this country will be covered on the networks, beginning at 8:15 Wednesday night when they will be greeted on the American side of the Niagara Falls suspension bridge by Secretary of State Cordell Hull. This broadcast will be on KWK.

Thursday, about 10 a. m., the net-works and KSD will carry a de-scription of the arrival of the royal party at the union station in Wash-ington and the welcome by Presi-dent Roosevelt. At 4 p. m., KSD will carry a summary of happen-ings at the garden party at the British Embassy for the King and Queen. At 8:45 p. m., the CBS net will carry a resume of the royal party's first day in the national capital.

Friday morning at 10:10 a. m. the WJZ and CBS nets will cover the arrival of the King and Queen at the Capitol building, where they will be met by Vice-President Gar-ner and Speaker Bankhead. At 2:15 the royal couple's visit to the Tomb of the Unknown Soldier in Arlington National Cemetery will be covered on the WJZ, CBS and Mutual nets. Their departure from Washington for Red Bank, N. J

it's new and different



Drink POYA IT'S GOOD FOYA 5¢ A DRY BEVERAGE

MADE WITH THE ESSENCE OF THE PAPAYA MELON IN BROWN BOTTLES

TAYLOR SCHOOL GRADUATION

Dr. Otto Heller to Speak at Exercises Thursday.

Taylor School commencement exercises will be held Thursday afternoon at 4:30 o'clock on the lawn of the school in Clayton. Dr. Otto Heller, dean emeritus of the Washington University School of Graduate Studies, will speak.

Edgar C. Taylor, head master, will present diplomas and award prizes. A reception will follow.

NEW ORLEANS
GULF COAST TOURS
Gulfport—Biloxi—Pass Christian
All-Expense Personally Conducted $44.50 June 5 & 19 July 3, 17 & 31 August 14 & 28
Via ILLINOIS CENTRAL
For Itinerary Call
BURKETT TOUR & TRAVEL SERVICE
1815 Railway Exchange Bldg.—CH. 7272

For homes WITH Shabbydosis*

*(That shabby, run-down condition caused by lack of paint)

This amazing new house painting system saves an extra coat—cuts costs—and gives you a better paint job! Ask your painting contractor—or see your nearest Phelan dealer.

Phelan's ONE-TWO HOUSE PAINTING SYSTEM



Gets at the Heart of Paint Failures

Trade Mark Reg. U. S. Pat. Off.

PHELAN-FAUST PAINT MFG. CO.
ST. LOUIS, U. S. A.
Good Dealers Everywhere

The World's First Radio Daily Newspaper Exhibited in St. Louis

Accompanying the Ford Truck and Commercial Sales Fleet in its St. Louis tour there will be an informative exhibit of the method of Printng a Newspaper by Radio.

The Daily Radio Edition of the ST. LOUIS POST-DISPATCH

See It Next Week at These Locations:

Monday, June 5 — Memorial Plaza — 8:00 A. M. to 5:00 P. M.
Tuesday, June 6 — Weber-Deibel Motor Co. — 2555 N. Grand — 8:00 A. M. to 5:00 P. M.
Friday, June 9 — Riefling Automobile Co. — 2327 S. Jefferson Ave. — 8:00 A. M. to 5:00 P. M.
Wednesday, June 7 — Chambers Motor Co. — 3863 S. Grand — 8:00 A. M. to 5:00 P. M.
Thursday, June 8 — Riesmeyer Motor Co. — 45 E. Lockwood, Webster Groves — 8:00 A. M. to 5:00 P. M.

The Actual Operations will take place each day, except Monday at 10 to 11:30 a. m. and 2 to 4:15 p. m.

UNION-MAY-STERN BUYS OUT Wellston Furniture Co.

Shopworn Furniture and Pieces That Fail to Measure to Highest Standards on Sale at Our Exchange Stores at Big Reductions

COMPLETE 3-ROOM OUTFIT



Complete Living Room • Complete Bedroom • Complete Kitchen

3 Rooms for $99

EASY TERMS

Trade in Your Old Furniture

Reconditioned Vac. Cleaners $19.95 Values $5.95
Refrigerators As low as $3.95
GAS RANGES As low as $4.95
METAL BEDS Various Styles Priced as low as $1.50
Electric Refrigerators Priced as Low as $79
STUDIO COUCHES Priced as low as $6.95
8-Piece Dining Suites As low as $12.95
5-Piece Breakfast Sets As low as $7.95

Union-May-Stern's Exchange Stores
618-20 Franklin Ave. — Olive St. at Vandeventer Ave. — 1104-6 OLIVE St.
206 N. 12th St. — Sarah & Chouteau

Vacancies in desirable apartments in the city or suburbs are listed in the Post-Dispatch Rental Columns.

Final Symphonic Concert Tonight In Detroit Series

Igor Gorin, Baritone, to Be Soloist — Howard Barlow Program as Usual at 1:00 This Afternoon.

THE usual Radio City Concert is scheduled at 10 o'clock this morning on KWK and the WJZ network.

Howard Barlow has programmed for his concert at 1 p. m. today on KMOX Debussy's "Danse Sacre et Danse Profane," the Concerto Grosso of Amadeo de Filippi, a member of the CBS net's music department, and Mozart's "Jupiter" Symphony.

A concert by the NBC Symphony Orchestra is set for 6 p. m. today on the WJZ net.

Igor Gorin, the baritone, will sing the Prologue to Pagliacci," Malotte's setting of the Lord's Prayer, Gretchaninoff's "Over the Steppes" and Moussorgsky's "Song of the Flea" at 7 o'clock tonight on KMOX on the final symphonic program in the Concert from Detroit series. John Barbirolli also will conduct Enesco's First Rumanian Rhapsody, Delius' "On Hearing the First Cuckoo in Spring," the Scherzo from Mendelssohn's Octet in A-minor, and the overture to Strauss' "The Gypsy Baron."

Tomorrow, Margaret Speaks will sing as usual with Alfred Wallenstein's symphonic orchestra at 6:30 p. m. on KSD. KWK will carry the WOR Symphony concert at 7:30. KSD'S Marek Weber concert at 8 p. m. will be devoted to music by composers of Argentina. At 8:30 p. m., WGN and the Mutual Net will broadcast a streamlined version of "Cavalleria Rusticana" with libretto done into English of today. Attilio Baggiore, tenor, will sing Turridu; Kathryn Witwer, Santuzza; Mark Lowe, Alfio, and Harriet Brewer, Lola. Henry Weber will conduct the performance.

Pia Igy, Rumania's leading soprano, will be the soloist in an NBC Symphony Orchestra concert, Frank Black conducting, set for 7 p. m. Wednesday on the WJZ net. She will sing the Bell Song from "Lakme," an aria from "Manon Lescaut" and three Rumanian songs.

Thursday, an hour-long concert by the NBC Symphony Orchestra, Frank Black conducting, will be carried by the WJZ net. It is planned as a musical salute to the visiting British rulers.

• • •

PROF. ROY S. GLASGOW, head of the electrical engineering department of Washington University, discussed television in a talk at a luncheon of the Scottish Rite Club Wednesday at the York Hotel. Mentioning the many problems and difficulties which are delaying, and will delay, the advent of television in St. Louis, he said that broadcast band radio sets should be purchased without any regard to television prospects. Television, he declared, will be only an adjunct to the present broadcast entertainment and imformative programs. When television does become a fact in the home, he said, one will need a separate television set or will be able to use a television sight set in connection with the sound system of his regular broadcast band receiver.

• • •

Tuesday, at 1 p. m., the CBS net will carry the presentation of the William S. Paley Amateur Radio Award to Wilson E. Burgess, a 29-year-old department store clerk, of Westerly, R. I., for his work with his station, W1BDS, for 56 hours without a break during the New England hurricane of September last, and the rescue period thereafter. Deems Taylor, the composer and music commentator, will be one of Clifton Fadiman's Information, Please, aids. Elsa Maxwell, the purveyor of parties and other entertainment, will be one of the Inside Stories guests.

Beginning July 2, Jim Ameche, brother of Don, and Gale Page will carry on for 13 weeks for Charles Boyer in the Hollywood Playhouse period Sundays . . . George Burns and Gracie Allen have signed a contract with a different sponsor, effective in October. They will take a 13-week radio vacation before their new series starts . . . Basil Loughrane, producer of the Her Honor, Nancy James serial, becomes leading man in Bess Johnson's Hilltop House serial.

WGN's new transmitter setup, 25 miles northwest of the Chicago Loop, includes a tower aerial 750 feet high, which weighs 65 tons, rests on a single porcelain insulator less than 12 inches in diameter and is held upright by guy wires at two levels. The ground system consists of 120 strips of copper, each 800 feet long, radiating from the tower's base. The tower is banded with red and white for daytime warning to airplane pilots and has a flasher beacon system for night use.

• • •

THE National Association of Broadcasters is preparing an eight-point code of voluntary self-regulation for the commercial radio industry. Edward M. Kirby, Director of Public Relations for the association, which represents 95 per cent of the nation's broadcasting stations, told the National Council of Women details of the code were still being worked out. Kirby said the code would fix a floor of ethical standards and procedures below which no broadcaster would go, and upon which all could build competitively. The code, he said, would cover religious and political controversies, children's programs, advertising, news broadcasts and other matters.

• • •

Izler Solomon, who has been making a reputation as conductor of the Illinois Symphony, Chicago's WPA symphony orchestra, has been engaged to direct two concerts by the NBC Symphony Orchestra Sunday nights, Aug. 6 and 13.

SHORT-WAVE STATIONS

5:15 p. m.—Concert, DJD, Berlin, 11.77 meg.
6:00 p. m.—Report on League of Nations Activities. HBO, Geneva, 11.4 meg.
6:00 p. m.—Choir of Workmen. HAT4, Budapest, 9.12 meg.
6:15 p. m.—PHOHI Transmission for the Western Hemisphere. PCJ, 9.59 meg., Eindhoven.
6:30 p. m.—News in English: Opera "Andrea Chenier"—Acts III and IV; Daisy Di Carpenetto: "The Stage in Italy." 2RO, 11.81 meg. Rome, IRF, 9.83 meg.
7:00 p. m.—On With the Dance. W2XAD, Schenectady, 9.55 meg.
7:00 p. m.—Horsham Borough Band. GSE, 11.86 meg., London, GSD, 11.75 meg.; GSB, 9.51 meg.
7:45 p. m.—Treasure Island Brazilian Orchestra. W6XBE, 15.33 meg., San Francisco.
9:15 p. m.—Missionary Broadcast. W8XK, Pittsburgh, 11.87 meg.
9:40 p. m.—"An Irish Love Story in Song." GSD, London, 11.75 meg. GSC, 9.58 meg. GSB, 9.51 meg.
10:25 p. m.—Talk on French Events: Life in Paris (in English). TPA4, 11.71 meg., Paris; TPB11, 7.28 meg.

Movie Time Table

AMBASSADOR — "Only Angels Have Wings," starring Cary Grant and Jean Arthur, at 11:45, 3, 6:15 and 9:30; "Some Like It Hot," featuring Bob Hope, Shirley Ross, Gene Krupa and his orchestra at 10:42, 1:57, 5:12 and 8:27.

FOX—"Young Mr. Lincoln," featuring Henry Fonda, Alice Brady, Marjorie Weaver and Arleen Whelan, at 12, 3:11, 6:22 and 9:33; "Boy Friend," starring Jane Withers with George Ernest, at 2, 5:11 and 8:22.

LOEW'S—"Calling Dr. Kildare," featuring Lew Ayres and Lionel Barrymore, at 1:10, 4:08, 7:06 and 10:05; "Bridal Suite," starring Annabella and Robert Young, at 11:55, 2:53, 5:51 and 8:49.

MISSOURI — "Union Pacific," starring Barbara Stanwyck and Joel McCrea, at 12:40, 4:20 and 8; "Rose of Washington Square," featuring Tyrone Power, Alice Faye and Al Jolson, at 11:15, 2:55, 6:35 and 10:15.

ST. LOUIS—"Confessions of a Nazi Spy," with Paul Lukas and Edward G. Robinson, at 1:01, 6:26 and 9:40; "For Love or Money," with Robert Kent and June Lang, at 11:54, 5:19 and 8:33; "The Texas Rangers" (revival), with Fred MacMurray and Jack Oakie, at 3:10 p. m.

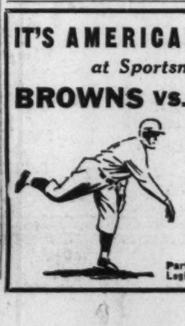
AMUSEMENTS

MUNICIPAL OPERA
OPEN-AIR THEATRE FOREST PARK
Tickets, 25c, 50c, $1, $1.54, $2
TONIGHT AT 8:15
LAST TIME SUNDAY, JUNE 11
SMASH HIT!
SUPERB—GLORIOUS—SENSATIONAL
ROSE MARIE
A Perfect Cast, with NANCY McCORD, LANSING HATFIELD, LESTER ALLEN, DORIS PATSTON, ROBERT CHISHOLM.
2 BOX OFFICES OPEN TODAY
GOOD SEATS for all performances of "ROSE MARIE," on sale, including tonight, beginning at 12 noon at the Municipal Theatre in Forest Park. RO. 6000, and downtown in the lobby of the Arcade Building from 12 to 5. GA. 4400.
WEEK BEG. Mon. Night, June 12
SEATS NOW MAIL ORDERS ACCEPTED

QUEEN HIGH
FIRST TIME AT MUNICIPAL THEATRE
A Terrific Cast of Stars:
BILLY HOUSE — GLADYS BAXTER
HAZEL HAYES — OSCAR SHAW
MELISSA MASON — DORIS PATSTON
DUKE McHALE and Others

AMUSEMENTS

IT'S AMERICAN LEGION DAY
at Sportsman's Park
BROWNS vs. SENATORS
DOUBLE-HEADER
FIRST GAME . . . 1:30
LEGION EVENTS Begin at 12:30
Box Office at Park Open 9 A. M. . . . JE. 4695
Part of Gate Receipts Will Go to the Legion's "Youth Activity Program"



ORGAN RECITALS START TODAY

Series at Washington U. to Continue Through Early Summer.

A series of Sunday afternoon organ recitals at Graham Memorial Chapel, on the Washington University campus, will begin at 4 o'clock this afternoon. The series will continue through the early summer and be resumed next fall.

Today's organist will be James V. Huffman, organist at the First Church of Christ, Scientist.

OPERA SINGER AT LINDENWOOD

Josephine Antoine to be Heard at College Next Sunday.

Josephine Antoine, coloratura soprano who made her operatic debut with the Metropolitan three seasons ago, will sing in a concert at Lindenwood College next Sunday evening.

The concert is in connection with commencement exercises and the silver jubilee of Dr. John L. Roemer, president of the college.

VISITATION ACADEMY CLASS

Archbishop to Present Diplomas to 30 Graduates Wednesday.

Archbishop John J. Glennon will present diplomas to 30 graduates of the Academy of the Visitation at the 106th annual commencement exercises at 9:15 o'clock Wednesday morning.

A reception will be held in the Academy garden following the ceremonies.

SPEED BOAT RIDES
15-MINUTE RIDE — — 50c
Off the "SHOW BOAT"—Foot of Locust St.—GA. 3338

FREE! MAP OF NEW YORK WORLD'S FAIR
With This Adv. (No Mail Orders)
New Map of St. Louis and Vicinity Just Out. 25c
ST. LOUIS' ONLY EXCLUSIVE MAP STORE
THE MAP SHOP 1412 OLIVE CH. 4074
"MAPS FOR EVERY PURPOSE"

GALA OPENING
NEXT SATURDAY NIGHT
JUNE 10
with a brand new dance band



Get cash for articles not in use. Sell them economically through the Post-Dispatch for sale columns.

EMPIRE GARDENS
TAYLOR & DELMAR
Dancing and Entertainment Nightly Under the Stars, Featuring an
—ALL GIRL REVUE—
With 15 Beautiful Singing and Dancing Waitresses
NO COVER! FREE MINIMUM! PARKING
SETUPS ONLY SUNDAY

CATERING SERVICE
Sandwiches or complete dinners for luncheons, bridge or dinner parties, or service in private dining rooms.
Service Inside or Outside
No Min. or Cover
A LA CARTE PLATE Chicken, Frog Legs or Steak 65c
AMERICAN LADY INN
CRYSTAL LAKE PARK ON BOPP ROAD

1405 SUMMER GARDEN
On Collinsville Road Between East St. Louis and Fairmount Race Track Route 40
OPEN EVERY NIGHT EXCEPT MONDAY—WITH
ENTERTAINMENT
FRIDAY, SATURDAY, SUNDAY
Admission Saturday Nights Only 25c
EA. 8870 FREE PARKING

SWIM
CRYSTAL LAKE COUNTRY CLUB
Clayton & Bopp Roads—Phone TErryhill 4-6531
DINE — GOLF

SPRING LAKE PARK
On Highway 141—2 Miles From Gravois (Highway 30), at Fenton
SWIM In the invigorating waters of Missouri's largest sand bottom pool. Complete water change daily.
• Beautiful Picnic Grove • Saddle Horses Available
• TENNIS • HANDBALL • HORSESHOES
Only 20 Minutes From St. Louis
TAVERN ADJOINING—POPULAR PRICES—DANCING
PARK NOW OPEN DAILY, 8 A. M. TO 10:30 P. M.

PHOTOPLAY THEATERS — PHOTOPLAY THEATERS

FANCHON & MARCO and ST. LOUIS AMUSEMENT CO. Theatres
Always Comfortably Cool and Refreshing!

AMBASSADOR — NOW! NOW! 25c 10 A. M. 'Til 2 P. M. — Jean ARTHUR • Cary GRANT 'ONLY ANGELS HAVE WINGS!' — Bob HOPE • Shirley ROSS • Gene KRUPA & Band "SOME LIKE IT HOT!"

FOX — NOW!! 25c 11:30 A. M. 'Til 1 P. M. — HENRY FONDA, ALICE BRADY, MARJORIE WEAVER 'YOUNG MR. LINCOLN' — JANE WITHERS—"BOY FRIEND!" — STARTS FRI.! PAUL MUNI • BETTE DAVIS • 'JUAREZ!'

MISSOURI — 25c 10:45 A.M. 'Til 2 P.M. COME EARLY! — TYRONE POWER • ALICE FAYE, AL JOLSON 'ROSE OF WASHINGTON SQUARE' — Barbara Stanwyck, Joel McCrea "UNION PACIFIC" Akim Tamiroff, Lynne Overman

ST. LOUIS — 25c 11-6; 35c 'After Park Free 3535 Delmar — 'CONFESSIONS OF A NAZI SPY!' — JUNE LANG—ROBT. KENT, 'FOR LOVE OR MONEY'

CHILDREN'S SHOW! TODAY AT 11:00 A. M.
EXTRA! SPECIAL! 'THE TEXAS RANGERS' AT 3:10 P. M.
With Fred MacMurray, Jack Oakie, Lloyd Nolan, Jean Parker
"THE LONE RANGER" at 2:40 P. M. "BUCK ROGERS" at 2:55 P. M.

GRANADA 4533 Gravois — Open 12:30—25c to 2
HI-POINTE 1001 McCAUSLAND — Doors Open 1:30
SHENANDOAH GRAND & SHENANDOAH — Open 12:30—25c to 2
UNION UNION & EASTON — Open 1—25c to 2
WEST-END 4819 DELMAR — Open 12:30—25c to 2
DEANNA DURBIN — '3 SMART GIRLS GROW UP' — Chas. Winninger — Nan Grey — Jackie COOPER — Andy DEVINE — 'SPIRIT OF CULVER' — Freddie Bartholomew — Henry Hull

LINDELL GRAND AND HEBERT — Open 12:30—25c to 2
DEANNA DURBIN — '3 SMART GIRLS GROW UP' — Penny Singleton, Arthur Lake — 'BLONDIE MEETS THE BOSS'

UPTOWN 4938 DELMAR — Open 12:30—25c to 2
Joan CRAWFORD-James STEWART-Lew AYRES — 'ICE FOLLIES OF 1939' — Penny Singleton, Arthur Lake — 'BLONDIE MEETS THE BOSS'

TIVOLI 6350 DELMAR — Open 12:30—25c to 2
ERROL FLYNN, OLIVIA DE HAVILLAND — 'DODGE CITY' — Alan Hale-Bruce Cabot-Ann Sheridan — Wm. Gargan, Maxie Rosenbloom, 'Women in the Wind'

AUBERT 4949 Easton
LAFAYETTE 1643 S. Jefferson. Open 11:30
Claudette Colbert-Don Ameche, 'Midnight' — Fred MacMurray, Madeleine Carroll, 'Cafe Society' — Extra! The 'March of Time'

CAPITOL 6th & Chestnut — Open 12 20c to 2
'Dodge City,' Errol Flynn-Ann Sheridan — Jackie Cooper, Edm. Lowe, 'Newsboys' Home'

CONGRESS 4023 Olive
MAFFITT Vandeventer & St. Louis
Warner Baxter, Loretta Young 'WIFE, HUSBAND & FRIEND' — Irene DUNNE-Chas. BOYER, 'Love Affair'

DAKOTA 4557 Virginia
Geo. Brent-Olivia de Havilland, 'Wings of the Navy' — Dorothy Lamour, Lloyd Nolan, 'ST. LOUIS BLUES'

FLORISSANT Grand & Florissant
'STAGECOACH,' Andy Devine-John Wayne — Claudette Colbert - Don Ameche, 'MIDNIGHT'

GRAVOIS Jefferson & Gravois
KINGSLAND 6461 Gravois
MAPLEWOOD 7170 Manchester
SHAW 3901 Shaw Mat. 1:30
BING CROSBY, JOAN BLONDELL, MISCHA AUER — 'EAST SIDE OF HEAVEN' — BOB BURNS, GLADYS GEORGE — 'I'M FROM MISSOURI' — POPEYE, 'ALADDIN AND HIS WONDERFUL LAMP'

MANCHESTER 4247 Manchester
Karloff-Lugosi, 'Son of Frankenstein' — Wally Vernon, Alice Faye, 'Tailspin'

RICHMOND Clayton & Big Bend
'Stagecoach,' Andy Devine-John Wayne — 'LONE WOLF SPY HUNT,' WARREN WILLIAM

SHADY OAK Hanley & Forsythe
Richard Dix, 'Twelve Crowded Hours' — GEORGE MURPHY, 'RISKY BUSINESS'

YALE 3700 Minnesota
'Honolulu,' Eleanor Powell-Burns & Allen-Robt. Young — LAUREL AND HARDY, 'BLOCKHEADS'

"Eat Turkey Every Day of the Year" GAST'S RATHSKELLER
Turkey, Chicken and Grilled T-Bone Steak Dinners 75c
Our Beautiful Rathskeller available for private parties and banquets.
6½ Miles South of City on Lemay Ferry (Hiways 61-67)

PHOTOPLAY THEATERS

RITZ 3147 S. GRAND — OPEN 12:30 25c TILL 2 — COOLED by REFRIGERATION
"ICE FOLLIES of 1939" — Joan CRAWFORD • James STEWART — LEW AYRES • LEWIS STONE • M-G-M STARS — Penny SINGLETON ★ Arthur LAKE 'BLONDIE MEETS THE BOSS'

EMPRESS OLIVE AT GRAND — Open 11:30 A. M. 20c Till 2 P. M. — COOLED by REFRIGERATION
VARSITY 6300 DELMAR — OPEN 12:30 25c TILL 2
★ JEANETTE MACDONALD ★ 'BROADWAY SERENADE' — LEW AYRES ★ FRANK MORGAN — Henry Fonda ★ Maureen O'Sullivan 'LET US LIVE'
FREE PARKING

Let resultful Post-Dispatch Want Ads bring needed help.

TODAY'S PHOTO PLAY INDEX

ARMO SKYDOME 3200 Morganford — 'GUNGA DIN' 'NEXT TIME I MARRY' — CARTOON & FARMYARD FOLLIES

ARCADE AIRDOME — 4050 WEST PINE — for McLaglen, 'Gunga Din.' Ann Gillis, 'Little Orphan Annie.' — Cary Grant, Victor Comedy. Mickey.
Compton 3145 Park — Mickey Rooney, 'Huckleberry Finn.' George O'Brien, 'Painted Desert.'
Fairy Theatre 5640 Easton — Airdome — 'Topper Takes a Trip,' Shirley Temple, 'Little Princess.' Mickey Mouse.
HI-WAY 2705 N. 15th — 'Joy of Living,' Irene Dunne, D. Fairbanks Jr. 'Pride of the Navy,' James Dunn. Disney Cartoon, News, Serial, Starts 1:30.
Ivanhoe 3239 Ivanhoe — W. C. Fields, Berger & McCarthy, 'You Can't Cheat an Honest Man.' Charles Quigley, 'Shadow.' Novelty, Popeye, 3 Stooges.
King Bee 1710 N. Jefferson — Mickey Rooney, 'Huckleberry Finn.' Ritz Bros., 'Three Musketeers.'
Kirkwood Kirkwood, Mo. — Airdome, Free Cushions 'LITTLE PRINCESS,' Shirley Temple. '3 Musketeers,' D. Ameche, Ritz Brothers.
Lexington 3408 N. Union — JAMES CAGNEY, 'OKLAHOMA KID' — Constance Bennett, Roland Young — 'TOPPER TAKES A TRIP'
Macklind 5416 Arsenal — C. Lombard, J. Stewart, 'Made for Each Other.' 'Burn 'Em Up O'Connor.'
Marquette 1806 Franklin — 'Wife, Husband, Friend,' L. Young, W. Baxter. 'Persons in Hiding.' Cont.
Maryland 1860 S. 13th St. — 'Jesse James,' Tyrone Power, 'Mr. Moto's Last Warning.' Peter Lorre.
McNAIR and Pestalozzi — Eleanor Powell, Burns & Allen, 'HONOLULU,' Robt. Livingston, Tommy Ryan, 'Ophans of the Street,' Popeye, Shorts. BOTH THEATRE AND AIRDOME OPEN
Merry Widow 1435 Chouteau — Marx Bros., 'A Day at the Races.' Jack Holt, 'Making the Headlines.'
OSAGE Kirkwood, Mo. — 25c to 2. Lombard and Stewart, 'Made for Each Other.' G. Murphy, 'Risky Business.'
OZARK Webster Groves — IRENE DUNNE CHAS. BOYER 'LOVE AFFAIR' — JEANETTE MacDONALD, LEW AYRES 'BROADWAY SERENADE' — Continuous 2 to 11—25c to 2 — Airdome Open, Weather Permitting
PALM 3010 Union — MICKEY ROONEY 'HUCKLEBERRY FINN' — FLORENCE RICE, UNA MERKEL 'FOUR GIRLS IN WHITE'

Plymouth 1175 Hamilton — SHIRLEY TEMPLE 'LITTLE PRINCESS' — Constance Bennett, Roland Young in 'TOPPER TAKES A TRIP' — MATINEE TODAY 1:30 P. M.
Princess AIRDOME 2841 Pestalozzi — Priscilla Lane, 'Yes, Darling Daughter,' Franka Gaal, 'Girl Downstairs' 'Man Without a Country'
RIVOLI 6th Near Olive — Mickey Rooney, 'Huckleberry Finn.' Florence Rice 'Four Girls in White.'
U-CITY 6324 Bartmer — Charlie McCarthy, 'Can't Cheat an Honest Man.' 'Secret Serv. of Adm.'
Webster Airdome Hadley & Clinton — C. Bennett, R. Young 'Topper Takes a Trip' 'Son of Frankenstein'
WELLSTON 6226 Easton — 'Stagecoach' — Claire TREVOR, John WAYNE — Joe E. Brown, 'FLIRTING WITH FATE' — Mat. No. 6 'Lone Ranger.' 1:00 to 1:15

WILL ROGERS — CONT. FROM 1 ★ 25c TO 2 — Wallace Beery, 'SGT. MADDEN' — ★ Robt. Montgomery ★ Rosalind Russell 'FAST AND LOOSE' — Pete Smith! Passing Parade! News!

AVALON Chippewa at 44 — Cooled By Refrigeration — Open 1 P. M. Starts 1:45—25c to 2 — JEANETTE MacDONALD — LEW AYRES ★ IAN HUNTER 'Broadway Serenade' — HENRY FONDA ★ MAUREEN O'SULLIVAN 'LET US LIVE'
COLUMBIA 5257 Southwest — Cooled By Refrigeration — Doors Open 1 P. M. — Madeleine Carroll, Fred MacMurray in 'CAFE SOCIETY.' Claudette Colbert, Don Ameche in 'MIDNIGHT.'
POWHATTAN 3111 Sutton — THEATRE and AIRDOME — Doors Open 1:30 P. M. — Mickey ROONEY, 'HUCKLEBERRY FINN' and 'FOUR GIRLS IN WHITE'
ROXY 5500 Lansdowne — Open 1:30. Charlie McCarthy, 'TOO CAN'T CHEAT AN HONEST MAN' 'PERSONS IN HIDING.'
WHITEWAY SIXTH & HICKORY — Alice Faye, Constance Bennett, 'Tailspin' Jones Family, 'Everybody's Baby'

MELBA Grand & Miami — MICHIGAN 7224 Michigan — Fred MacMurray, 'Cafe Society' — Joe E. Brown, 'Flirting With Fate'
CINDERELLA 2735 Cherokee — VIRGINIA 5117 Virginia — M. Rooney, 'Huckleberry Finn' — Florence Rice, '4 Girls in White'
APOLLO De Baliviere at Waterman — Irene Dunne, 'Love Affair' — Mickey ROONEY, 'HUCKLEBERRY FINN'
SAVOY Ferguson, Mo. — Shirley Temple, 'The Little Princess.' C. Bennett, 'Topper Takes a Trip.'
STUDIO 6227 Nat. Bridge — James Cagney, 'Oklahoma Kid.' Shirley Temple, 'The Little Princess.'
NORMANDY 7324 NATURAL BRIDGE — ALICE FAYE, 'TAILSPIN.' JACKIE COOPER, 'GANGSTER'S BOY.' 'FERDINAND THE BULL.' News. Cartoon.
MELVIN 2912 Chippewa — ALICE FAYE, 'TAILSPIN.' PENNY SINGLETON, 'BLONDIE.' C. McCARTHY.
LEMAY 318 Lemay Ferry — James Cagney, 'Oklahoma Kid.' ALICE FAYE, 'TAILSPIN.'
SOUTHWAY 9736 S. Broadway — 'Jesse James' & 'Thanks for Everything'

BEVERLY 7740 Olive Bl. Free Parking — Shirley Temple, 'LITTLE PRINCESS.' Charlie McCarthy, 'You Can't Cheat an Honest Man.' SQUALUS SUBMARINE DISASTER.
GEM ST. JOHNS — SHIRLEY TEMPLE, 'LITTLE PRINCESS.' James Cagney, 'OKLAHOMA KID.' News. Cartoon. SQUALUS SUBMARINE DISASTER.
OVERLAND Overland, Mo. — Eleanor Powell, Robt. Young, 'Honolulu.' Priscilla Lane, Jeffrey Lynn, 'Yes, My Darling Daughter.' Shorts.
LONGWOOD 9415 S. Broadway — 'Kentucky,' Loretta Young, Richard Greene 'Young Dr. Kildare,' Lew Ayres, Lionel Barrymore

OFALLON 6276 W. Florissant — BADEN 8201 N. Broadway — ASHLAND 8250 N. Newstead — W. Beery, 'Sergeant Madden' — ROBT. MONTGOMERY ROSALIND RUSSELL 'Fast and Loose'
PAULINE 3131 Easton — 'HONOLULU,' Eleanor Powell, Burns & Allen. 'You Can't Cheat an Honest Man,' W. C. Fields, C. McCarthy
BREMEN 2nd at Nebraska — SALISBURY 4276 Potomac — ROBIN 4276 Robin — QUEENS 4700 Potomac — James Cagney, Rosemary Lane 'OKLAHOMA KID' — RICHARD GREENE SHIRLEY TEMPLE 'LITTLE PRINCESS'
LEE 4316 Lee Ave. — Mickey Rooney, 'HUCKLEBERRY FINN' Florence Rice, Ann Rutherford, 'Four Girls in White.'
JANET — Alice Faye, Nancy Kelly, 'TAILSPIN.' Constance Bennett, Roland Young, 'Topper Takes a Trip'
CIRCLE — BRIDGE — John Garfield-Rosemary Lane, 'BLACKWELL'S ISLAND' — JANE WITHERS, 'Arizona Wilde'
LOWELL — Eleanor Powell, Burns & Allen, 'HONOLULU' Boris Karloff, 'Mystery of Mr. Wong.'

Academy garden following the ceremonies.

WE SPECIALIZE!! ½ FRIED CHICKEN 1-lb. BROILED STEAK 50c PLATE
CHICKEN RAVIOLI, PLATE 35c
DINE AND DANCE
TIMES BEACH CAFE on U. S. 66
Over the Second Bridge on the Meramec River 10½ Miles From St. Louis

PHOTOPLAY THEATERS

HEALTHFULLY AIR CONDITIONED
LOEW'S TODAY: 25c to 2 P. M.
Thrilling Sequel to "YOUNG DR. KILDARE"
LEW AYRES — LIONEL BARRYMORE — "CALLING DR. KILDARE"
Plus 2nd Hit
ANNABELLA — ROBERT YOUNG — In "BRIDAL SUITE"

NORSIDE GRAND & NATURAL BRIDGE — COOLED BY REFRIGERATION
1939's Dazzling Show of Shows
JOAN CRAWFORD — JAMES STEWART
ICE FOLLIES LEW AYRES OF 1939 ICE REVUE

Professional Secrets of a Woman Doctor
HENRY WILCOXSON ★ CLAIRE DODD
'WOMAN DOCTOR'
OPEN 12:30—25c to 2



ARRANGE FOR SMALL C...



Meet DOROTHY BUSH
Kickernick Stylist
Here for 1 Week
Starting Monday!
Miss Bush will help you select the Kickernick models best suited to your figure . . . and show you the exclusive Kickernick body-fitting feature

Academy garden following the ceremonies.

WE SPECIALIZE!!
½ FRIED CHICKEN 1-In. BROILED STEAK 50c PLATE
CHICKEN RAVIOLI, PLATE 35c
DINE AND DANCE
TIMES BEACH CAFE on U. S. 66
Over the Second Bridge on the Meramec River. 16½ Miles From St. Louis

PHOTOPLAY THEATERS

HEALTHFULLY AIR CONDITIONED
LOEW'S
TODAY: 25c to 2 P.M.
Thrilling Sequel to "YOUNG DR. KILDARE"
LEW AYRES
LIONEL BARRYMORE
"CALLING DR. KILDARE"
Plus 2nd Hit
ANNABELLA
ROBERT YOUNG
In "BRIDAL SUITE"

NORSIDE
GRAND & NATURAL BRIDGE
COOLED BY REFRIGERATION
1939's Dazzling Show of Shows
JOAN CRAWFORD
JAMES STEWART
ICE FOLLIES OF 1939
LEW AYRES ICE REVUE
Professional Secrets of a Woman Doctor
HENRY WILCOXSON ★ CLAIRE DODD
'WOMAN DOCTOR'
OPEN 12:30—25c to 2

TO PLAY INDEX

Plymouth 1175 Hamilton — SHIRLEY TEMPLE 'LITTLE PRINCESS' 'TOPPER TAKES A TRIP' Constance Bennett, Roland Young in MATINEE TODAY 1:30 P. M.
Princess AIRDOME 2841 Pestalozzi — Priscilla Lane, 'Yes, My Darling Daughter.' Franciska Gaal, 'Girl Downstairs' 'Man Without a Country.'
RIVOLI 6th Near Olive — Mickey Rooney, 'Huckleberry Finn.' Florence Rice, 'Four Girls in White.'
U-CITY 6324 Bartmer — Charlie McCarthy, 'You Can't Cheat an Honest Man.' 'Secret Serv. of Air'
Webster Airdome Hadley & Clinton — C. Bennett, R. Young, 'Topper Takes a Trip,' 'Son of Frankenstein'
WELLSTON 6226 Easton — 'Stagecoach' Claire TREVOR, John WAYNE Joe E. Brown, 'FLIRTING WITH FATE' Mat. No. 6 'Lone Ranger.' 1:00 to 11:

WILL ROGERS UNION & PAGE
CONT. FROM 1 ★ 25c TO 2
Wallace Beery, 'SGT. MADDEN'
★ Robt. Montgomery ★ Rosalind Russell
'FAST AND LOOSE'
Pete Smith! Passing Parade! News!

AVALON Lindell at Chippewa
Cooled By Refrigeration
Open 1 P. M. Starts 1:45—25c to 2
JEANETTE MacDONALD
LEW AYRES ★ IAN HUNTER
'Broadway Serenade'
HENRY FONDA ★ MAUREEN O'SULLIVAN
'LET US LIVE'

COLUMBIA 5257 SOUTHWEST
Cooled By Refrigeration
Doors Open 1 P. M.
Madeleine Carroll, Fred MacMurray in 'CAFE SOCIETY.'
Claudette Colbert, Don Ameche in 'MIDNIGHT.'

POWHATTAN 3111 SUTTON
THEATRE and AIRDOME
Doors Open 1:30 P. M.
Mickey ROONEY, 'HUCKLEBERRY FINN'
and 'FOUR GIRLS IN WHITE'

ROXY 5500 LAWSDOWNE
Open 1:30. Charlie McCarthy, 'YOU CAN'T CHEAT AN HONEST MAN.' 'PERSONS IN HIDING.'

WHITEWAY SIXTH & HICKORY
Alice Faye, Constance Bennett, 'Tailspin.' Jones Family, 'Everybody's Baby'

d MacMurray, 'Cafe Society'
E. Brown, 'Flirting With Fate'
. Rooney, 'Huckleberry Finn'
rence Rice, '4 Girls in White'
Dunne, 'Love Affair'
OONEY, 'HUCKLEBERRY FINN'
irley Temple, 'The Little Princess.'
. Bennett, 'Topper Takes a Trip.'
James Cagney, 'Oklahoma Kid.'
Shirley Temple, 'The Little Princess.'
ALICE FAYE, 'TAILSPIN.'
E COOPER, 'GANGSTER'S BOY.'
AND THE BULL.' News. Cartoon.
ICE FAYE, 'TAILSPIN.' PENNY
LETON, 'BLONDIE.' C. McCARTHY.
James Cagney, 'Oklahoma Kid.'
ALICE FAYE, 'TAILSPIN.'
esse James' & 'Thanks for Everything'
TODAY FREE GIFTS TO THE KIDDIES 1 P.M. TO 3 P.M.

irley Temple, 'LITTLE PRINCESS.' Charlie Carthy, 'You Can't Cheat an Honest Man.' SQUALUS SUBMARINE DISASTER.
RLEY TEMPLE, 'LITTLE PRINCESS.' agney, 'OKLAHOMA KID.' News, Cartoon. QUALUS SUBMARINE DISASTER.
ett, Robt. Young, 'HONOLULU.' Priscilla Lane Lynn, 'Yes, My Darling Daughter.' Shorts.
'Kentucky,' Loretta Young, Richard Greene 'Young Dr. Kildare,' Lew Ayres, Lionel Barrymore
Beery, 'Sergeant Madden'
MONTGOMERY ND RUSSELL 'Fast and Loose'
OLULU,' Eleanor Powell, Burns & Allen. Cheat an Honest Man,' W. C. Fields, C. McCarthy
agney, 'OKLAHOMA KID'
y Lane
GREENE TEMPLE 'LITTLE PRINCESS'
ickey Rooney, 'HUCKLEBERRY FINN.' e Rice, Ann Rutherford, 'Four Girls in White.'
Alice Faye, Nancy Kelly, 'TAILSPIN.' Bennett, Roland Young, 'Topper Takes a Trip'
arfield-Rosemary Lane, 'BLACKWELL'S ISLAND' -WITHERS, 'Arizona Wildcat'
ar Powell, Burns & Allen, 'HONOLULU.' orris Karloff, 'Mystery of Mr. Wong.'

GENERAL NEWS
AUTO

ST. LOUIS POST-DISPATCH

BELIEVE IT OR NOT
By RIPLEY
Daily and Sunday in the Post-Dispatch

PART SIX — ST. LOUIS, SUNDAY MORNING, JUNE 4, 1939. — PAGES 1—4H

FAMOUS-BARR CO.

OPERATED BY MAY DEPT. STORES CO. — STORE HOURS: 9 TO 5 — WE GIVE AND REDEEM EAGLE STAMPS

STARTING MONDAY . . . FOR ONE WEEK ONLY!

PLATINUM RING MOUNTINGS

AT SAVINGS OF 20% to 40%

Our entire stock of fine Platinum Ring Mountings now offered for one week at drastic reductions! Take advantage of this thrilling event and buy for yourself and for graduation gifts!

FIVE TYPICAL VALUES

1. Elaborate setting for 2-carat diamond set with 44 carefully matched stones. *$250 Value* **$159**
2. Graceful design set with 22 round diamonds and 2 brilliant marquise. *$150 Value* **$98**
3. A lovely assortment of effective designs with 16 to 22 sparkling diamonds. *$100 Value* **$49**
4. Stunning bridge Rings set with 12 scintillating diamonds! Just 6 of these. *$75 Value* **$47.50**
5. Smart narrow styles set with 10 matched diamonds. 18 mountings left. *$50 Value* **$29.95**

ARRANGE FOR DEFERRED PAYMENTS! SMALL CARRYING CHARGE.

Jewelry Repair—Main Floor Balcony



The Debutante Shop

SALE! $22.95 TO $29.95

BETTER SUMMER DRESSES

Monday Only!

$16.99

Superb chance for you to choose the really first-ranking fashions of the season at savings NOW! A whole wardrobe here for you . . . the fabrics and styles you've admired at far higher prices! Sizes 12 to 20.

- RAYON JERSEYS . . . sleek white, pastels.
- DARK TRAVEL SHEERS . . . suits and dresses in cool rayon sheer fabrics.
- MONOTONE PRINTS . . . rayon sheers and rayon crepes . . . 1 piece and jacketed.
- WHITE AND PASTELS . . . one piece and jacketed classic spectator styles!

Famous-Barr Co.'s Debutante Shop—Fourth Floor

STARTING MONDAY, FIFTH FLOOR

COOL WASHABLE DRESSES IN SUMMER'S OUTSTANDING FABRIC

RAYON TISSUE SHEERS

STYLED BY AN OUTSTANDING MAKER

Georgiana

HUNDREDS OF THEM HERE FOR YOU AT A THRILLING PRICE

$3.98



- All Brand-New . . Shown for First Time!
- Wear Them Morning, Noon and Night . . . for Town, Country!
- Pastels, Travel-Tones!
- Misses' Sizes 14 to 20
- Women's Sizes 38-44
- Half Sizes 14½-24½
- They Won't Shrink More Than 1%!
- Fifth Floor Tub Frocks . . . the Only Place in Town You Can Get Georgiana Dresses!



Meet DOROTHY BUSH
Kickernick Stylist
Here for 1 Week Starting Monday!
Miss Bush will help you select the Kickernick models best suited to your figure . . . and show you the exclusive Kickernick body-fitting features.

ENJOY SUMMER WITH A WARDROBE OF THIS COOL, SLEEK-FITTING LINGERIE

Kickernick
PATENTED UNDERDRESS
style freedom point

THE NEW KICKERNICK GOWN

A slim sheath of a nightie, radiant in the new cord stripe knit rayon. Generously cut skirt in a good length. Storm blue, sunset coral or spray green. Sizes 14 to 17 — $1.59

Brief Bedtime Jacket, to match — 69c

FRILLY FEMININE CAMISOLE SLIP

Exciting news for the woman who always wears Kickernicks. Fashioned of fine Bemberg rayon satin with point d'esprit lace. Pink, tearose or white. Sizes 32 to 38 — $2.95

SHADOW STRIPE RAYON 'FROSTIES'

Briefs — 69c *Step-ins* — $1.00

Mere whisps of undies that conform to the curves of your figure. Tearose only. Panties, sizes 00 to 1. Step-ins, 0, 1, 2, 3.

"Baronet" Cool Panty Girdle — $3.50
Polka Dot Shirtwaist Gown — $2.95

It's "FAMOUS" for Lingerie—Fifth Floor

KICKER-TEENS FOR JR. GIRLS

Skimp Skamp Briefs with Lastex Waist. Sizes 11 to 17.

Of Suedreon Run-Resist Rayon — 59c
Of Rayon Stripe Cords — 79c
Of Kickernese Rayon and Silk — 89c

Brassieres to match briefs — 59c to 79c
Slips of Sosleek Rayon and Silk — $1.95

KICKERNICKS FOR GIRLS 2 TO 16

Panties of Tricosheen Rayon — 59c
Panties of Suedreon Rayon — 69c and 79c
Panties of Kickernese Rayon and Silk, $1
Built-Up Vests of Suedreon Rayon, 59c
Lace-Trim White Cotton Panties, 69c 79c
Combinations, in sizes 2 to 8 — $1.00

It's "FAMOUS" for Jr. Undies—Fifth Floor



ORDER BY PHONE call GArfield 4500

OUR MISS ST. LOUIS WEEK-END BEAUTY KIT IS A REAL FIND!

$1.50 Value $1.00

For the car, the office, in your week-end baggage . . . for yourself or going-away gifts! You get all these: Jar of Pond's Vanishing Cream, Jar of Pond's Cold Cream, Bottle of Hind's Honey & Almond Lotion, Cleansing Pads, Mirror, Lipstick Tissues and Comb! Case of smart, washable simulated leather fabric!

It's "FAMOUS" for Toiletries—Main Floor

Above, "Sheer Romancer," navy, sky blue, pink or mint green showered with white buds, twin organdy collar. 16-44.

Above "Light-as-a-Feather," pink, sky blue, japonica or mint green with 2-tone feather print. 16 to 44.

Above, "Cardigan Classic," aqua, rose, gold or white ground print with pleated bosom and skirt. 12-40.

ORDER BY PHONE call GArfield 4500

It's "Famous" for Tub Frocks—Fifth Floor

MERGER OF BOY SCOUT UNITS IS ARRANGED

Mineral Area Council Groups Put Under St. Louis Jurisdiction.

Thirty-seven scout troops and three cub packs of the Mineral Area Council are now under the jurisdiction of the St. Louis Boy Scout Council as the result of a merger effected last week.

The consolidation, which became effective Thursday, was brought about at a meeting of scout executives May 25 at Bonne Terre, Mo. A total of 100 scout leaders from St. Francois, Washington, Warren, Reynolds, Dent, Crawford, Jefferson and Ste. Genevieve counties, which comprised the Mineral Area Council, attended. The St. Louis delegation was headed by Scout Commissioner H. D. McBride and Scout Executive John D. Wright.

At the conference, Wright outlined the new districts into which the Mineral Council will be divided and introduced the St. Louis scout executives who will supervise them.

Under the new arrangement, Warren County will be added to the Daniel Boone District under the direction of Guy L. Short. Short will supervise a district composed of Reynolds and Iron counties to be called Tomsauk District.

Lee Lane will direct activities in Franklin County, which will comprise a district in itself. Other staff members and the counties they will supervise are: J. E. Monaghan, Dent and Crawford; H. Max Nusser, Jefferson and Ste. Genevieve, and C. H. Laemmli, St. Francois and Washington. Names for these new districts are yet to be selected.

The Tree Houses at Camp Irondale, built 15 feet above the ground, are as yet unreserved for the opening session of the summer camp June 18. Twenty-four troops have already made reservations for the Adirondack shacks, the Indian tepees, and cabin units.

Plans for expansion of the Journalism Troop, with a course in journalism to be offered members, will be discussed at a meeting June 29 at 8 p. m. at St. Mark's School Hall, Minerva and Academy avenue.

The first section of the annual Cubs' and Dads' Outing is being held this week end at the Irondale reservation. The final section will be held next Saturday and Sunday.

SALESMEN'S GROUP TO MEET

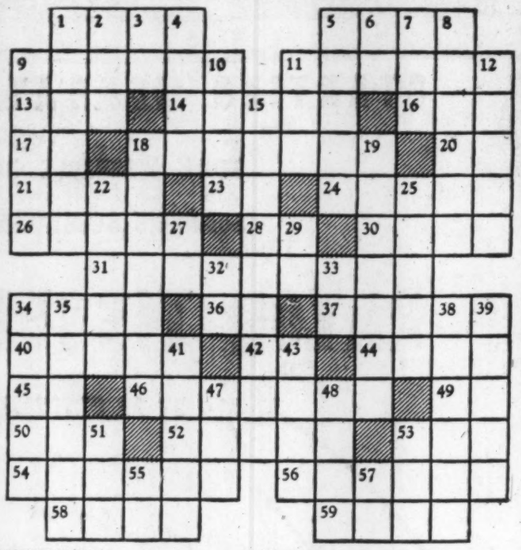
Dinner Tuesday for New Association of Wholesale Men.

A dinner meeting of the Allied Salesmen's Association, organized recently by 100 St. Louis wholesale salesmen, will be held Tuesday evening at 6 o'clock at Hotel De Soto.

Harry L. Cohen of the Rice-Stix Dry Goods Co. has been elected president of the organization, the purpose of which is to promote cooperation among the salesmen and effect better relationships with retail merchants in the city and throughout the Middle West. Other officers are E. Volkerding and Carl Krieger, vice-presidents; I. Katz, secretary, and Ben Roewe, treasurer.

TODAY'S CROSSWORD PUZZLE

(The answer will be found in the Classified Advertising Section)



HORIZONTAL.

1 Collective stake
5 Title of monk (pl.)
9 United
11 Sharp ends
13 Guido's high note
14 Lowest point
16 Silk worm
17 Mulberry
18 Checking devices
20 One
21 Part
23 Preposition
24 To smart
26 To adorn
28 Artificial language
30 Football players
31 Harmonized
34 To state
36 Sacred Hindu word
37 Musical work
40 Fogs
42 Babylonian god
44 Yeoman officer
45 While
46 Restricted in growth
49 Six
50 To petition
52 Fall flower
53 Babylonian god
54 Irony
56 Character
58 Tardy
59 Rests

VERTICAL.

1 White appearance
2 S. American tribe
3 Hypothetical force
4 Smooth
5 Citadels
6 Japanese measure
7 Scottish: one
8 Fiber
9 Awn
10 Facts
11 To transfix
12 Vocalizes
15 Injury
18 Exiles
19 Soaked
22 Fine fabrics
25 To manifest
27 Type measure
29 Bone
32 Hence
33 Preposition
34 To heap up
35 Perceptible by sight
38 Wanderers
39 Silly
41 To glare
43 Sodar disc
47 Custom
48 Ages
51 Greek letter
53 Conjunction
55 Pronoun
57 Note of scale.

CALL ISSUED FOR COUNSELORS FOR SHERWOOD FOREST CAMP

Aids Also Needed at Wesley House; College Students or Recent Graduates Preferred.

Young men to work as counselors at Sherwood Forest Camp near Troy, Mo., and at Wesley House are being sought by the Social Planning Council department of volunteer service. The camp will open June 21 with an initial enrollment of 120 boys referred from social agencies. After Aug. 2 girl campers will be enrolled.

College students or recent college graduates are sought particularly as counselors. Those accepted will take a week's free training course at the camp starting June 15.

FLAG WEEK PROCLAMATION

Mayor Suggests Display of Emblem and Special Programs.

Mayor Dickmann, in a proclamation issued yesterday, designated the week beginning next Thursday as Flag week as part of the general observance urged by the United States Flag Association.

The proclamation suggests that the flag of the United States be displayed on homes, business buildings and automobiles and that organizations, churches and theaters plan special programs.

COMMENCEMENT THURSDAY AT COUNTRY DAY SCHOOL

Exercises to Be Held at 10:30 A. M. in Auditorium; Dr. George T. Moore to Speak.

Commencement exercises of Country Day School will be held Thursday at 10:30 a. m. in the school auditorium, on Brown road.

The address will be by Dr. George T. Moore, president of the board of trustees, and the invocation and benediction by Bishop William Scarlett. High ranking students will be initiated into the school's Cum Laude Society by J. E. Philips and Gordon M. Browne.

George P. Whitelaw Jr., senior president, will present the annual graduating class gift. Robert E. Osgood will read his prize-winning essay on the responsibility of students to perpetuate their American heritage.

Degree for the Rev. F. A. Roblee.

The Rev. Frederick A. Roblee, pastor of Peters Memorial Presbyterian Church, will receive the honorary degree of doctor of divinity at the eighty-seventh annual convocation of the University of Dubuque, Dubuque, Ia., Wednesday morning. The Rev. Dr. John W. MacIvor, pastor of Second Presbyterian Church, will speak at the convocation.

They all want a photograph of their Best Girls on Father's Day, Sunday, June 18th —to get the best and most satisfactory picture try our PhotoReflex Mirror-Camera Way.





YOU SEE YOURSELF *in the camera's mirrors while you're being photographed... choose the poses and expressions you know he'll like best.*

No Appointment Needed
PHOTOREFLEX MIRROR-CAMERA STUDIO
THIRD FLOOR
Olive St. Side

A $2.00 DEPOSIT *entitles you to a complete set of proofs and the deposit is applied to your order when you see and like your proofs.*

FAMOUS-BARR CO.

Operated by May Dept. Stores Co.

We Give and Redeem Eagle Stamps

SALE! Save 50%



KINGSLEY FLOOR SAMPLES

FROM THE AMERICAN FURNITURE MART IN CHICAGO!

Starting Monday comes the opportunity hundreds have been awaiting! Kingsley upholstered pieces . . . known the country over for their quality designs, materials and expert craftsmanship! Just 137 floor samples on which Kingsley staked their entire season's success! Hand upholstered . . . styled and crafted for America's finest homes. Now at savings of one-half! All one-of-a-kind and subject to prior sale . . . so be here first thing Monday!

Outstanding Quality Features!

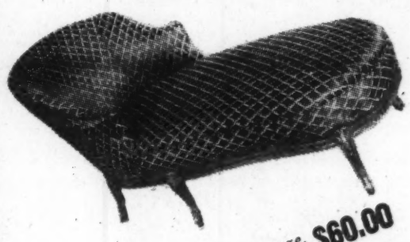
- All hair filled plus layers of soft felted cotton!
- Sides and backs are padded and sewn on!
- French and English 18th Century styles!
- Davenports, Love Seats, Wing, Barrel, Lounge, Occasional Chairs!
- Gorgeous covers . . . Brocaded Tapestry, Brocatelle, Boucle, Damask; Beauvais Tapestry and Velvet Boucle!

Some of These Fabrics Are Cotton and Rayon!

JUST A FEW TYPICAL VALUES IN THIS SPECTACULAR EVENT!



$198.50 Chesterfield Davenport, rose boucle — — — **$99.25**



$120 French Chaise Lounge, burgundy brocatelle — — **$60.00**









$224.50 Carved Solid Mahogany Frame Davenport, **$112.25**



$68.50 Carved Chippendale Chair, blue brocade — — **$34.25**

$98.50 Barrel Back Chair, gold brocatelle — — — **$49.25**

$55.00 Chippendale Chair, plum brocade — — — — **$27.50**





$79.50 Carved Back Chair, wine color seat — — — **$39.75**



$200 Carved French Sofa, plum brocatelle — — — **$100**

$39.50 Mid-Victorian Chair, gold brocade seat — — **$19.75**



$180 Love Seat, French style, rose brocatelle — — **$90.00**



$119.50 Down and Feather Back Lounge Chair, Ottoman, **$59.75**

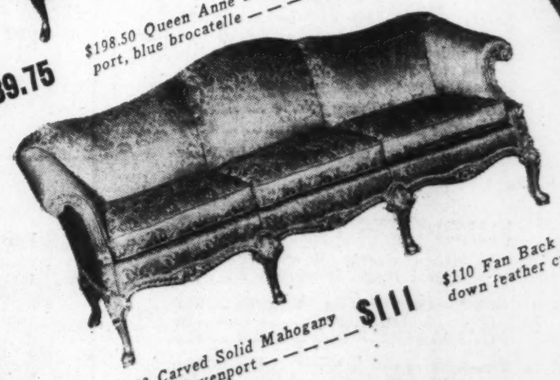


$49.50 Carved Back Side Chair, blue brocatelle — **$24.75**





$198.50 Queen Anne Davenport, blue brocatelle — — **$99.25**



$79.50 French Open Arm Chair, gold brocade tapestry — — — **$39.75**

$140 Button Fan Back Chair, down-feather cushion — —

$110 Fan Back Chair, down feather cushion — **$55.00**

$222 Carved Solid Mahogany Frame Davenport — — — — **$111**

10% DOWN

Balance Monthly, Including Nominal Carrying Charge!

TO FAMOUS-BARR CO. FOR FURNITURE—TENTH FLOOR

Famous-Barr Co.

OPERATED BY MAY DEPT. STORES CO. STORE HOURS: 9 TO 5 WE GIVE AND REDEEM EAGLE STAMPS

Auto N

DON U. BATHRICK appointed general sale for the Pontiac divisio eral Motors, succeeding son, who has resigned large Pontiac dealershi ton, Tex. Bathrick Chevrolet Motor Co. in a year later was appo manager at Portland, M he went to Europe on assignment in connection eral Motors' purchase auto concern. Early joined Pontiac, soon be sistant general sales From the formation of Oldsmobile-Pontiac selli nation until its dissoluti its regional manager Since 1934 he has been assistant general sales charge of the East.

M. N. JOHNSON, MAN St. Louis for the Ford was one of 30 managers Ford branches east of Mountains who attended ence with J. R. Davis, ge manager, held recently York. He was a guest others at a dinner in building at the New Yo Fair.

WITH E. M. TABER, zone service manager, the final Pontiac Parts ice Managers' Club for was held recently at the Hotel. In addition to outlined a parts and se test for the summer, sp cluded Charles Morehe Graulich Auto Sales C ville, Ind.; John Page of City Pontiac Co., Cham Byron Speagle of the J. Motor Sales, Taylorville M. D. Drake of the Down tiac Co., St. Louis. The were service managers honors in a March-Apr The day after the mee were Taber's guests at ball game.

THE WEBER IMPLE Auto Co., of which the M Motors is a subsidiary a uter of De Soto and Plym will move its general o new car sales force and its new location, 4035 vard. Its used car depar continue, as will its se parts departments, in the building at Nineteenth a until alterations of th building are completed.

THE BUILDING OF T ris Auto Co., 7915 Forsy vard, Clayton, which wa appointed a Pontiac de been redecorated and equ Pontiac service. The firm ed by W. S. Harris, wh years was president of t Chevrolet Co. at the same Announcement of the appo of the company as a Pontia was made by L. W. Thoma manager.

IN A SUMMARY OF years during which the Motor Car Co. has mar autos, it is noted that the payrolls have totaled mo third of a million dollars 30 years, the company more than 2,614,500 cars spent more than $50,000,0 paper advertising of its liam A. James, advertisi merchandising manager,

THE FIRM OF PAT Brothers, 4335 Warne av been appointed a Studeb er by William Newman, manager for A. R. Lindt distributer. Harold Patt president of the firm; A terson, vice-president; C. son, secretary-treasurer, MacClurg, service mana firm's building, which it pied since 1933, contai square feet of floor spa completely equipped for er service.

AN OFFICIAL REPO an A. A. A. observed eco by a Studebaker Champ from Los Angeles to San and return credits the ca average of 30.8 miles per gasoline for the round t car was driven by Howa

J. W. BOWERS OUTS other Oldsmobile new men in the St. Louis zone it was disclosed in a bu ceived last week by Fre cel, president of Fred Inc., local Oldsmobile d which Bowers is a Bowers' 16 new car sales not only topped all his fel men in this territory, earned 32 sales points a him in the "two-star" class. The Oldsmobile fac year conducts a nationa club, membership in whi served for outstanding It is in this club that Bo already gained two-star for the year. Bowers ha member of the club each y its organization in 1936.

IN THE DODGE FACT a giant carburetor machi supplies a correctly co fuel mixture to 170 engin going simultaneous run tests. In a month, the fac more than 4,000,000 cubic gas for engine running-in

RAYMOND LOEWY signer of the new St Champion, recently intro the low price field, was on industrial designers winni awards in the annual des petition held by Lord & Ta New York department sto other winner was Walter Teague.

RALPH L. PALMER, A manager for an Arizona rived at Detroit May 24 f Diego, Cal., driving his Supercharger sedan, which Jan. 18, 1938, and had dri 976 miles in 491 days. He



PLES

T IN CHICAGO!

en awaiting! Kingsley uality designs, materials Kingsley staked their en- ted for America's finest subject to prior sale . . .

A FEW TYPICAL UES IN THIS TACULAR EVENT!



$224.50 Carved Solid Mahogany Frame Davenport, $112.25



$79.50 Carved Back Chair, wine color seat ____ $39.75



$119.50 Down and Feather Back Lounge Chair, Ottoman, $69.75



$140 Button Fan Back Chair, down-feather cushion — $70.00

TO. FAMOUS-BARR CO. FOR FURNITURE—TENTH FLOOR

Co.

AND REDEEM EAGLE STAMPS

Auto News and Notes

DON U. BATHRICK HAS BEEN appointed general sales manager for the Pontiac division of General Motors, succeeding C. P. Simpson, who has resigned to take a large Pontiac dealership in Houston, Tex. Bathrick joined the Chevrolet Motor Co. in 1927 and a year later was appointed zone manager at Portland, Me. In 1929 he went to Europe on a special assignment in connection with General Motors' purchase of the Opel auto concern. Early in 1930 he joined Pontiac, soon becoming assistant general sales manager. From the formation of the Buick-Oldsmobile-Pontiac selling organization until its dissolution, he was its regional manager in Chicago. Since 1934 he has been Pontiac's assistant general sales manager in charge of the East.

M. N. JOHNSON, MANAGER IN St. Louis for the Ford Motor Co., was one of 30 managers of various Ford branches east of the Rocky Mountains who attended a conference with J. R. Davis, general sales manager, held recently in New York. He was a guest with the others at a dinner in the Ford building at the New York World's Fair.

WITH E. M. TABER, PONTIAC zone service manager, in charge, the final Pontiac Parts and Service Managers' Club for the season was held recently at the Coronado Hotel. In addition to Taber, who outlined a parts and service contest for the summer, speakers included Charles Morehead, of the Graulich Auto Sales Co., Evansville, Ind.; John Page of the Twin City Pontiac Co., Champaign, Ill.; Byron Speagle of the J. R. Michel Motor Sales, Taylorville, Ill., and M. D. Drake of the Downtown Pontiac Co., St. Louis. The last four were service managers who won honors in a March-April contest. The day after the meeting, they were Taber's guests at the baseball game.

THE WEBER IMPLEMENT & Auto Co., of which the Mound City Motors is a subsidiary and distributer of De Soto and Plymouth cars, will move its general offices and new car sales force and display to its new location, 4035 Lindell boulevard. Its used car department will continue, as will its service and parts departments, in the company's building at Nineteenth and Locust until alterations of the Lindell building are completed.

THE BUILDING OF THE HARris Auto Co., 7915 Forsythe boulevard, Clayton, which was recently appointed a Pontiac dealer, has been redecorated and equipped for Pontiac service. The firm is headed by W. S. Harris, who for 12 years was president of the Harris Chevrolet Co. at the same address. Announcement of the appointment of the company as a Pontiac dealer was made by L. W. Thomas, zone manager.

IN A SUMMARY OF THE 30 years during which the Hudson Motor Car Co. has manufactured autos, it is noted that the factory's payrolls have totaled more than a third of a million dollars. In the 30 years, the company has made more than 2,614,500 cars. It has spent more than $50,000,000 in newspaper advertising of its cars, William A. James, advertising and merchandising manager, says.

THE FIRM OF PATTERSON Brothers, 4335 Warne avenue, has been appointed a Studebaker dealer by William Newman, wholesale manager for A. R. Lindburg, Inc., distributer. Harold Patterson is president of the firm; A. R. Patterson, vice-president; C. S. Patterson, secretary-treasurer, and F. M. MacClurg, service manager. The firm's building, which it has occupied since 1933, contains 10,000 square feet of floor space and is completely equipped for Studebaker service.

AN OFFICIAL REPORT ON an A. A. A. observed economy run by a Studebaker Champion sedan from Los Angeles to San Francisco and return credits the car with an average of 30.8 miles per gallon of gasoline for the round trip. The car was driven by Howard Kyser.

J. W. BOWERS OUTSOLD ALL other Oldsmobile new car salesmen in the St. Louis zone in April, it was disclosed in a bulletin received last week by Fred F. Vincel, president of Fred F. Vincel, Inc., local Oldsmobile dealer, for which Bowers is a salesman. Bowers' 16 new car sales in April not only topped all his fellow salesmen in this territory, but also earned 32 sales points and landed him in the "two-star" salesman class. The Oldsmobile factory each year conducts a national honor club, membership in which is reserved for outstanding salesmen. It is in this club that Bowers has already gained two-star ranking for the year. Bowers has been a member of the club each year since its organization in 1936.

IN THE DODGE FACTORY IS a giant carburetor machine which supplies a correctly compounded fuel mixture to 170 engines undergoing simultaneous running in tests. In a month, the factory uses more than 4,000,000 cubic feet of gas for engine running-in purposes.

RAYMOND LOEWY, DEsigner of the new Studebaker Champion, recently introduced in the low price field, was one of two industrial designers winning $1000 awards in the annual design competition held by Lord & Taylor, the New York department store. The other winner was Walter Dorwin Teague.

RALPH L. PALMER, A SALES manager for an Arizona firm, arrived at Detroit May 24 from San Diego, Cal., driving his Graham Supercharger sedan, which he got Jan. 16, 1938, and had driven 103,000 miles in 491 days. He said he never had had the engine cylinder head off and had spent only $21.14 for gasoline and oil on the 2436 mile trip from San Diego to Detroit.

TWIN IGNITION, WHICH IS A feature of the engines powering the new Pan-American trans-Atlantic airplanes, has been used for years in the engines of Nash cars to insure smooth and economical performance and greater output of power.

R. J. MORRIS OF MOUNT GAMbier, South Australia, writes to the Packard factory that a Packard eight, which he purchased new in 1929, has gone more than 704,000 miles. Some mechanical work has been done on the engine at intervals of about 200,000 miles, he wrote, but virtually all its parts are the original ones. "There is no record of bearings being renewed," he says.

NEW MERRY-GO-ROUND IN the De Soto assembly plant consists of 24 moving "dollies," which start out carrying nothing but a radiator shell and return to the starting point—after making a complete circuit on the ovular-shaped conveyor system—with a full-fledged radiator and fender front-end assembly. The De Soto stamping plant, which contains huge, steel-jawed machines that form solid sheets of steel into graceful contours for the new cars, has sidewalls of almost solid glass, and a large portion of the roof is glass. The designer who planned the building won the 1937 Architectural Forum award sponsored by the Pittsburgh Glass Institute for the best use of glass in industrial buildings during that year. There are 40,000 panes of glass in the building, covering 90,000 square feet, or 52 per cent, of the wall and ceiling area. The glass panes provide ideal natural lighting for the workmen, making artificial lights unnecessary even on the cloudiest days. High-intensity mercury lamps give as good light at night.

CHARLES A. CHAYNE, BUICK chief engineer, lists the following safe driving suggestions compiled as a result of a questionnaire to six veteran Buick test drivers:

"Never turn your head when talking with occupants of the car.

"Do not take hands from wheel for gestures.

"Keep your mind on driving.

"Watch the cross roads—while you may have the right of way, the other fellow may not stop.

"Regulate your car speed according to road and traffic conditions. Obey speed laws.

"Check speed before entering turns—that is, slow up.

"Make use of your rear vision mirror and keep it in proper position. In overtaking traffic on the road and passing slower moving vehicles, use your rear view mirror and be sure lane is clear before you turn out to pass other cars.

"Do not pass cars on grades or blind turns, and stay on your own side of the road at all times.

"If a tire goes flat, avoid using brakes until car is traveling at moderate rate of speed.

"Do not attempt to make destination when tired or sleepy.

"It is bad practice to read street addresses when driving.

"Come to a full stop at the curb to look for a street number.

"Do not drive on the wrong side of the road to prevent what you may think will be an accident.

"Keep windshield clean. Do not attempt to drive with small clear spot for vision.

"Do not rely too much on your brakes when making stops. Let engine help brake down the car speed. On wet roads, do not disengage clutch until speed is below 10 miles per hour. This will help to avoid skidding.

"Learn by trial what your car will do when skidding.

"Keep radio volume low enough to hear railroad signals, ambulance or fire sirens and other car horns.

"Do not depend solely on rear view mirror when driving in reverse. Look back to see where you are going.

"Come to a full stop before making 'U' turn.

"See that your brakes, lights and steering gear are in proper adjustment.

"Do not overestimate your own ability or the ability of others."

GENERAL MOTORS AND ITS divisions spent $3,646,754 in 1938 to protect the health and safety of 125,836 factory workers. The result was safety and health improvement for the fifth consecutive year, according to William S. Knudsen, president of the corporation.

AN AVERAGE OF MORE THAN 6000 miles per gallon of oil for three 1939 Willys-Overland cars on a run of 10,000 miles is reported by the factory. The test cars, all four-door sedans, were run on a circuit of 150 miles, each car carrying two passengers.

WASHINGTON U. REGISTRATION

Summer School Students to Enroll June 16 and 17.

Registration for the summer session at Washington University will be held June 16 and 17. Classes will start June 19 and continue through July 28.

New courses offered include French Poetry and Drama of the Romantic Movement, and Independent Work in English, both in the School of Liberal Arts; Principles of Advertising in the School of Business, and Curriculum and Educational Administration in the School of Education.

AUTO LOANS

New or used Cars; low rates; easy terms; build bank credit. Phone FR. 5200 for details. One of the many loan services of

SOUTHWEST BANK



FAMOUS-BARR & CO.

OPERATED BY MAY DEPT. STORES CO.—Store Hours: 9 to 5 — WE GIVE AND REDEEM EAGLE STAMPS

TALCUM POWDER
25c Size J&J ___ 13c
25c Djerkiss ___ 12c
*25c Mennen ___ 17c

IVORY FLAKES
For fine laundering _ 3 for 59c

ARRID DEODORANT
Odorless, greaseless cream for underarm. 39c

TUSSY COMBINATION
$1 size face powder and $1 size cream _ $1



SALE! POPULAR SUMMER SOAPS
3c BAR
Buttermilk, Baby, Cream, Floral Bouquet! Stock up now for Summer bathing.

Quantities Limited to Retail Requirements

*$1.00 Mennen Baby Oil	57c
*55c Lady Esther Face Cream or Powder	25c
60c Phillip's Creams	37c
50c Gillette Blue Blades and 25c Cream	49c
*25c Lifebuoy Shave Cream	17c
*50c Unguentine, for burns	25c
*35c Freezone, for corns	19c
*25c Pond's Tissue, 500 sheets	17c
*$1.50 Argarol, 16 ounces	82c
$1.50 Vitalis, for the hair	$1.19
*50c Murine, for sun-tired eyes	32c
Pepsodent Tooth Paste	33c
40c Listerine Tooth Paste	33c
*50c Ipana Tooth Paste	26c
*35c Cartose, for babies	23c
*50c Pablum, for babies	33c
75c Borax, 5-lb. box	57c
$1 Spa Bath Foam	49c
*Lux Toilet Soap 10 for	46c

*Postage Extra Beyond Regular Delivery Zone (*) Starred Items

It's "FAMOUS" for Drugs and Toiletries—Main Floor

PROPHYLACTIC
Tooth brush and 25c can of tooth powder 39c

ROI ROYALE
Ever-popular dusting Powder for bath 39c

55c SIZE POMPEIAN
Face Powder in Rachel only ___ 39c

75c SIZE OVALTINE*
Large can of popular health drink _ 49c

ALKA SELTZER
60c size containing 25 tablets ___ 49c

LUCKY TIGER TONIC
50c size bottle. Aids in discouraging dandruff ____ 17c

DRENE SHAMPOO
"Regular" and for dry hair. Bottle _ 49c and 79c

TMC ALCOHOL
29c size. Highest quality, exclusive here ___ 2 for 43c

$1.50 SIZE LARVEX
32-oz. moth damage ___ For preventing $1.19

CASHMERE SOAP
Popular Boquet Soap for the bath ___ 10 for 81c

TMC DEODORANT
Greaseless, odorless cream that lasts for days ____ 29c



ENCHANTING AS A FAIRY TALE—TOTS' DOTTED SWISS PICTURE FROCKS

$2.98

Each cool, crisp little Dress has a 5-inch hand hem! Bolero-effect model in pink or blue Swiss with white dots . . . has an insert of tucked white organdy and tie-backs. The hand smocked-to-the-waist frock is embroidered white Swiss with red or blue printed dots. 3 to 6 years.

SUN SUITS FOR BIG LITTLE GIRLS; 3 TO 6 YRS., $1.19

It's "FAMOUS" for Infants' Wear—Fifth Floor

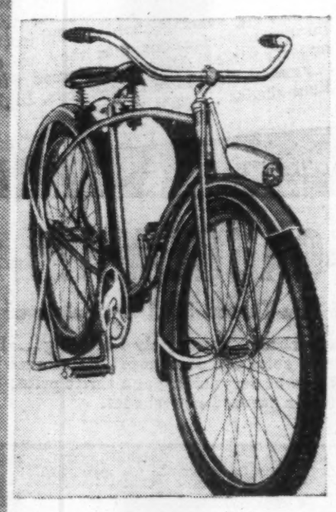
SHIRLEY TEMPLE 25c AND 35c ANKLETS

3 PRS. 50c



Value treat for children, misses. Mercerized Socks in white or colors with fancy tops. Exclusive here.

Children's Hosiery—Main Floor



A PRIZE GIFT FOR THE GRADUATE!

COMMANDER BICYCLES

$39.95 List! For Men, Boys ___ $22.95

A beautiful and sturdy bike with twin tube frame! The latest streamlined design, complete with fender light and the famed New Departure brakes! Finished in maroon with white striping! See this Monday!

$10 LIST BADMINTON SETS

Specially purchased sets for four players, including 4 rackets, a firmly bound net, hardwood net poles, guy ropes, pegs and instructions! $4.98

It's "FAMOUS" for Sporting Goods—Eighth Floor

Hunting and Fishing Licenses Available Here!



THE ONE AND ONLY

COCONUT CLASSIC

STARTS MONDAY

Pounds and pounds of succulent melt-in-the-mouth delicacies! Your choice of any 2 pounds, in 1 pound boxes, packed separately. 2 LBS. 49c

COCONUT MACAROONS Tempting morsels of toasted and roasted fresh coconut.

COCONUT DAINTIES Assorted pieces of coconut candies in various shapes and flavors!

CARAMEL ROLLS A delicious blend of creamy caramel and fresh coconut.

Miniature Coconut Bonbons — Assorted with fresh coconut centers.

Old-Fashioned Coconut Strips — Made with fresh coconut and molasses.

Coconut Squares — In four flavors. Made with fresh assorted coconut.

Coconut Haystacks — Creamy morsels of fresh coconut half dipped in bittersweet chocolate.

Coconut Fruit Kisses — Assorted flavors in creamy fondant and fruit.

Postage Extra Beyond Regular Delivery Zone!

It's "FAMOUS" for Candies—Main Floor

SHORT CUTS TO A SMARTER SUMMER WARDROBE.

JUST THE FABRICS YOU WANT NOW— 69c TO $1.39 SILKS, RAYONS

59c YARD

Cool printed and plain fabrics that wash beautifully and don't muss easily . . . now at a money-saving low price.

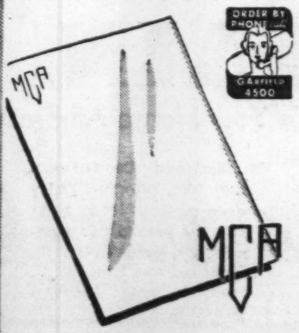
$1.39 Printed Sheer Silks	Yd. 59c
$1.09 Printed Mar-Ru Rayon	Yd. 59c
69c Gingham Checked Rayon	Yd. 59c
79c Rayon Vitalin or Hopsacking	Yd. 59c
$1.00 Rough Rayon Prints	Yd. 59c

MORE FASHIONABLE THAN EVER—SHEER COOL, CRISP DOTTED SWISS

49c YARD

This year's vogue for cottons, puts Dotted Swiss in the limelight. Ever a charming, feminine fabric for daytime dresses and fluffy dance frocks. White, pastels and those so important darker shades!

It's "FAMOUS" for Fabrics—Third Floor



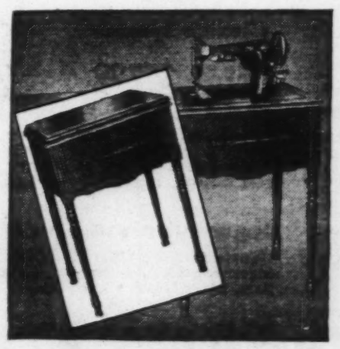
STATIONERY MONOGRAMMED WITHOUT EXTRA CHARGE!

STARTING MONDAY 50c TO $3.00

Any one or two quire box of 50c to $3.00 stationery purchased this week personalized at no extra charge. Select graduation gifts or for your own use from our complete assortment of fine papers and have them individualized with a smart monogram or first name printed. One week only!

It's "FAMOUS" for Stationery—Main Floor, Aisle 7

WHITE ALL-ELECTRIC SEWING MACHINES



$80.00 List! Save $30.50 ___ $49.50

- *Modern All-Electric*
- *Complete Attachments*
- *Air-Cooled Motor*
- *Famed Efficiency!*
- *5-Speed Knee Control*
- *White Full-Size Head*
- *Allowance for Your Old Machine*

$2.00 CASH, plus tax. Balance in monthly payments. Small carrying charge.

Home Demonstration . . . Call GA. 5900, Sta. 515. No cost or obligation.

ZIPPER FOOT . . . for electric or foot power _____ 39c

It's "FAMOUS" for Sewing Machines—Sixth Floor



FAMOUS-BARR CO.'S BASEMENT ECONOMY STORE

Beginning Monday at 9 A. M. Featuring Specially Purchased Groups and Decidedly Underpriced Merchandise From Our Own Stocks!

Sale! Beginning Monday at 9!

MEN'S WHITE SHIRTS

Popular Non-Wilt or Regular Collars

Irregulars of $1.35 to $1.65 Grades!

With Pleated Sleeves and Backs for Added Comfort!

69c 3 for $2

The products of a nationally famed manufacturer . . . these lustrous white Shirts are exceptional at this low price. The imperfections are slight . . . will not mar the appearance or harm the splendid wearing quality! Ocean pearl buttons . . . sizes 13½ to 17 and 18½ to 20.

Men's "E & W" White Cotton Broadcloth Shirts, 98c
With non-wilt collars! Sizes 13½ to 18, fully cut!

Basement Economy Store

SALE! 34,825 PAIRS OF WOMEN'S, MEN'S AND CHILDREN'S HOSIERY

SOCKS or ANKLETS

For men! Seconds, 17c-25c Grades! Of splendid quality rayon and lisle yarns in full-length Socks or Anklet Hose as you wish! Clocks, stripes and checked patterns.

Summer ANKLETS

Irregulars of 15c and 21c Grades! Mercerized lisle or rayon mixed Anklets . . . so popular for warm-weather wear! All with turn-over cuff tops in contrasting colors. For women and children.

5 PAIRS FOR 50c

Men's Cotton Socks

Seconds of 15c to 19c Grades! Practical, serviceable Socks . . . seamless kind of mercerized or combed cotton! In black and popular solid shades. 10 to 11½.

Children's Anklets

Slight Irregulars of 15c Grade! You'll need plenty of these for your kiddies' active Summer days! Cotton and rayon with contrastingly colored cuff tops! Broken lots.. Sizes for children and some for women!

3 PAIRS FOR 25c

CHIFFON HOSIERY

Imperfects of 69c and 79c Grades!

35c 3 Prs. $1

Full-fashioned, full-length or knee-length Hose! Lisle reinforced! For women!

MEN'S SOCKS OR ANKLETS

Irregulars of 29c to 35c Grades!

16c

Rayon and lisle mixtures! Clock, stripe and other novelty patterns as well as pastel, medium and dark shades.

A Crowd-Bringing Offering for Women! Look!

MAID-O-SILK FULL-FASHIONED HOSIERY

Lovely Sheer Crepe Chiffons or High Twist Silk in the Group!

Slight Irregulars of 85c to $1.00 Grades! A Treat at

59c 3 Prs. $1.75

Full-Length or Knee-Hi Hose in New and Flattering Summer Hues!

The Hosiery that form the mainstay of many a St. Louis wardrobe . . . famed for their beauty and long-wearing quality! Subject to such minute imperfections that they are almost imperceptible! All are reinforced with silk . . . knee-hi Hose have Lastex tops. Light or medium shades . . . 8½ to 10½.



51-GAUGE MAID-O-SILKS

Of Two-Thread Silk! Irregulars of $1.25 Grade!

Exquisitely sheer . . . immensely flattering . . . all with narrow French heels, cradle soles and picot tops! Reinforced with silk at points of wear! Here's hosiery luxury at a thrift price! Get your share. Sizes 8½ to 10½ in favored new shades.

Basement Economy Store

69c 3 Prs. $2

Basement Economy Store



$6 CHENILLE SPREADS

A Special Group of Just 200! Come Early!

Very advantageously purchased Chenille Bedspreads . . . all-white with allover diamond patterns. Luxurious spreads like these are exceptional at 2 for $5.99! Choose for yourself, and for gifts at this saving! 5-lb. weight! For twin beds.

2 FOR $5.99

22c Toweling — Extra Heavy **14c Yd.** — Royal Art Toweling, part linen! 17 inches wide, fully bleached! Deep colored borders.

Printed Towels — Fully Bleached **12½c YD.** — Gaily printed design Towels . . . 16x32-in. size, part linen! Colorfast quality; absorbent.

Chenille Spreads — $10.50 Value **$7.99** — Extra large! Rows upon rows of colored tufting on beautiful backgrounds. A treat indeed.

22c Pillowcases — High Count **15c** — New Port fully bleached, high-count Pillowcases . . . with deep hems. 36x36-in. torn size! Stock up!

22x44-Inch Bath Towels — — 4 for 99c
Extra heavy, fully bleached Towels with colored Dobby border. Absorbent quality. Slight seconds of 35c grade. Monday only.

13-Piece Dinner Sets — — — — — $10.95
All-linen handmade Mosaic banquet Sets, cloth is 72x90-inch size. Twelve 17x17-inch matching napkins. Handmade designs, scalloped edges.

Imported Filet Dinner Cloths — — — $2.99
Chinese handmade filet lace Cloths . . . with scalloped edges! In beautiful designs . . . ecru shade. 72x90-inch size. Special at this low price.

All-Linen Luncheon Sets — — — — $2.49
Linen crash Sets . . . cloths are 52x68-inch size. White center with colored borders. Complete with six matching napkins! Specially priced.

Basement Economy Balcony

A B C D



3000 Pairs Only! Four of Summer's Most Popular Style Hits Featured In This

CURTAIN OFFERING

For Every Window in Your Home All Presented at This One Low Price Monday at 9

A: Rayon Marquisette Curtains . . tailored style! Hemmed sides and bottoms; headed . . . ready to hang! 44 inches wide each side, 2¼ yards long. In lovely ecru and light eggshell tints.

B: Knitted Curtains . . Gay and colorful! Airy open mesh to let in light and the breeze this summer! 2¼ yards in length. Hemmed and headed . . . ready to hang! Several patterns.

C: Priscilla Ruffled Curtains . . Sheer French Marquisettes. Large or small cushion dots and Point D'Esprit dots. 52 inches wide each side, 2½ yards in length! For a Summer touch

D: Lace Panels . . in novelty shadow weave in several lovely patterns. 50-inch loom width . . . 2½ yards in length. Splendid additions to 'most any room . . . very serviceable!

Basement Economy Balcony

PART SEVEN

Martha Nico... Is Bride ... T. M. Simm...

Reception at Bridlespur Club After Chapel ... mony at Second P... terian Church — H... moon in South Ame...

THE chapel of the Secon... byterian Church was ... with masses of white b... and softly illuminated by ... light for the wedding of Mi... tha Nicolaus, daughter of I... Nicolaus, 4499 Lindell bou... and the late Mrs. Nicolau... Theodore Middleton Simm... New Orleans, yesterday af... at 5 o'clock. The Rev. Dr. J... MacIvor officiated in the p... of the families and out-... guests. Mr. Simmons is t... of Dr. and Mrs. Edward G... Simmons of New Orleans.

The chancel was trans... into a bower of white larksp... lilies, intermingled with ma... white cathedral tapers. ... candles marked the cente... and were arranged before t... dows at either side of the ... Mr. Nicolaus gave his daug... marriage. Mrs. William H... of Pittsburgh, the forme... Betty Caulk of St. Louis, w... only attendant. Fisher Simm... New Orleans, served as be... for his brother.

The bride was attired in ... of exquisite ivory-toned ... point lace, over satin, ma... her mother by French nun... convent abroad. The g... seamless princesse model, ... low square neckline, short ... slightly widened at the sh... and a slim fitted skirt ... into a short train. A full ... ivory-tinted tulle veil was ... simply with a wreath of ... blossoms. The bridal bouqu... a semi-shower of lilies of t... ley and stephanotis.

Mrs. Evans wore an empire ... of accordion-pleated ice blu... fon. The bodice, with extr... high waistline, had short ple... sleeves and the straight skirt, p... ed to mold the figure, swept ... a short train. With her cost... Mrs. Evans wore a Juliet ... pearls and carried an arm... deep crimson roses, their ... stripped of foliage and boun... ice blue satin ribbon.

Mrs. William Perry Bid... Washington, D. C., maternal ... mother of the bride, wore ... tume of brown chiffon ... white hat. Mrs. Simmons, ... of the bridegroom chose ... blue marquisette, trimmed w... serts of matching lace, with ... she wore a French blue hat ... orchid corsage. Dr. and Mrs... mons are guests of her siste... Genevieve Fisher Logan ... Gatesworth Hotel.

After the ceremony a rec... for a few additional guests wa... at the Bridlespur Hunt Club. ... flowers were used in pr... throughout the club, with a b... snapdragon and larkspur re... from the floor to the ceiling ... lounge as a background for t... ceiving party. The U-shaped ... table, covered with white ... was arranged in the su... A series of crystal cornu... filled with lilies of the valle... gardenias decorated the ... which was lighted by white ... in crystal candelabra. ... were seated for dinne... small tables on the terrace, ... lights concealed in the tree... duced a soft moonlight effe...

Mr. Simmons and his brid... sail from New York on the ... Elena Friday for Colombia, ... America. They have taken a ... at Bogota for several months ... which they will live in Ne... leans. She is the granddaugh... Mrs. Henry Nicolaus of the ... Plaza, and the late Mr. Nic...

Grace White Selects ... Bridal Attend...

PLANS have been complete... the marriage of Miss Grac... lard White, daughter of M... Mrs. David Block White, and ... Walker, son of Mr. and Mrs. ... Herbert Walker of Old Wes... L. I., to take place the afte... of Saturday, June 17. The ... mony will be performed in ... Church Cathedral by the Re... son Phelps Stokes Jr., rect... Trinity Church, Columbus, ... reception will be given afte... at the home of the bride's pa... 36 Brentmoor Park.

The prospective bride has ... her sister, Miss Suzanne Whi... maid of honor. Bridesmaids ... be Mrs. Hugh Adair Logan, ... Edmund Temple Allen and ... Brooke McBlair Payne of St. ... Mrs. Joseph E. Rich of Ch... and Miss Louise Mead of ... ton, O.

Mr. Walker will be attend... his brother, James W. Walk... best man, and by the follow... ushers, many of them his f... classmates at Yale: George ... bert Walker Jr., Greenwich, ... and John M. Walker, New ... his brothers; Joseph Peter ... Jr., Manhasset, L. I.; John ...

Continued on Page 2, Colum...

om Our Own Stocks!
ERY
C
69c
3 Prs. $2
Basement Economy Store
ORDER BY PHONE
CAllfornia 4500
ts Featured In This
RING
w Price Monday at 9
D: Lace Panels . . in novelty shadow weave in several lovely patterns. 50-inch loom width . . . 2½ yards in length. Splendid additions to 'most any room . . . very serviceable!
Basement Economy Balcony

ST. LOUIS POST-DISPATCH

SOCIETY NEWS SECTION

PART SEVEN — ST. LOUIS, SUNDAY MORNING, JUNE 4, 1939. — PAGES 1—12-I

Martha Nicolaus Is Bride of T. M. Simmons

Reception at Bridlespur Hunt Club After Chapel Ceremony at Second Presbyterian Church — Honeymoon in South America.

THE chapel of the Second Presbyterian Church was adorned with masses of white blossoms and softly illuminated by candlelight for the wedding of Miss Martha Nicolaus, daughter of Louis J. Nicolaus, 4499 Lindell boulevard, and the late Mrs. Nicolaus, and Theodore Middleton Simmons of New Orleans, yesterday afternoon at 5 o'clock. The Rev. Dr. John W. MacIvor officiated in the presence of the families and out-of-town guests. Mr. Simmons is the son of Dr. and Mrs. Edward Guernsey Simmons of New Orleans.

The chancel was transformed into a bower of white larkspur and lilies, intermingled with many tall white cathedral tapers. Burning candles marked the center aisle and were arranged before the windows at either side of the chapel. Mr. Nicolaus gave his daughter in marriage. Mrs. William H. Evans of Pittsburgh, the former Miss Betty Caulk of St. Louis, was her only attendant. Fisher Simmons of New Orleans, served as best man for his brother.

The bride was attired in a gown of exquisite ivory-toned rose point lace, over satin, made for her mother by French nuns in a convent abroad. The gown, a seamless princesse model, has a low square neckline, short sleeves, slightly widened at the shoulders, and a slim fitted skirt flaring into a short train. A full length ivory-tinted tulle veil was draped simply with a wreath of orange blossoms. The bridal bouquet was a semi-shower of lilies of the valley and stephanotis.

Mrs. Evans wore an empire gown of accordion-pleated ice blue chiffon. The bodice, with extremely high waistline, had short pleated sleeves and the straight skirt, pleated to mold the figure, swept into a short train. With her costume Mrs. Evans wore a Juliet cap of pearls and carried an armful of deep crimson roses, their stems stripped of foliage and bound with ice blue satin ribbon.

Mrs. William Perry Biddle of Washington, D. C., maternal grandmother of the bride, wore a costume of brown chiffon with a white hat. Mrs. Simmons, mother of the bridegroom chose French blue marquisette, trimmed with inserts of matching lace, with which she wore a French blue hat and an orchid corsage. Dr. and Mrs. Simmons are guests of her sister, Mrs. Genevieve Fisher Logan of the Gatesworth Hotel.

After the ceremony a reception for a few additional guests was held at the Bridlespur Hunt Club. White flowers were used in profusion throughout the club, with a bank of snapdragon and larkspur reaching from the floor to the ceiling in the lounge as a background for the receiving party. The U-shaped bridal table, covered with white satin, was arranged in the sunroom. A series of crystal cornucopias filled with lilies of the valley and gardenias decorated the table, which was lighted by white tapers in crystal candelabra. Guests were seated for dinner at small tables on the terrace, where lights concealed in the trees produced a soft moonlight effect.

Mr. Simmons and his bride will sail from New York on the Santa Elena Friday for Colombia, South America. They have taken a house at Bogota for several months, after which they will live in New Orleans. She is the granddaughter of Mrs. Henry Nicolaus of the Park Plaza, and the late Mr. Nicolaus.

Grace White Selects Bridal Attendants

PLANS have been completed for the marriage of Miss Grace Ballard White, daughter of Mr. and Mrs. David Block White, and Louis Walker, son of Mr. and Mrs. George Herbert Walker of Old Westbury, L. I., to take place the afternoon of Saturday, June 17. The ceremony will be performed in Christ Church Cathedral by the Rev. Anson Phelps Stokes Jr., rector of Trinity Church, Columbus, O. A reception will be given afterward at the home of the bride's parents, in Brentmoor Park.

The prospective bride has chosen her sister, Miss Suzanne White, as maid of honor. Bridesmaids will be Mrs. Hugh Adair Logan, Mrs. Edmund Temple Allen and Mrs. Brooke McBlair Payne of St. Louis; Mrs. Joseph E. Rich of Chicago, and Miss Louise Mead of Dayton, O.

Mr. Walker will be attended by his brother, James W. Walker, as best man, and by the following 16 ushers, many of them his former classmates at Yale: George Herbert Walker Jr., Greenwich, Conn., and John M. Walker, New York, his brothers; Joseph Peter Grace Jr., Manhasset, L. I.; John Fred-

Continued on Page 2, Column 8.

JUNE BRIDES AND BRIDES-TO-BE



MISS FRANCES CAPEN ARMSTRONG,
daughter of Mr. and Mrs. George E. Armstrong of Cleveland and Watch Hill, R. I., who will be married Sept. 2 to William F. Vosmer Jr. She is a granddaughter of the late Mr. and Mrs. George D. Capen of St. Louis and a frequent visitor here.
—Jules Pierlow Photograph.



MRS. JOSEPH PULITZER JR.,
whose marriage took place Friday. She is the former Miss Louise Vauclain, daughter of Mr. and Mrs. Jacques Leonard Vauclain of Haverford, Pa.
—Ira L. Hill Photograph.



MISS NANCY LUCAS BLAIR,
daughter of Dr. and Mrs. Vilray Papin Blair, who will be married tomorrow at St. Ferdinand's Church in Florissant Valley to Dr. James Lee O'Leary.
—Jules Pierlow Photograph.



Below:
MISS VIRGINIA JUDGE CLARKSON,
daughter of Mrs. George A. Clarkson, whose engagement to Don Augustine Livingston was announced yesterday.
—Jules Pierlow Photograph.



MRS. HAROLD FRIEDRIC HENCKEN,
a bride of last night. She was Miss Virginia Leigh Cook, daughter of Mr. and Mrs. John W. Cook of Webster Groves.
—Jules Pierlow Photograph.

Nancy Scott Blumer To Be Wed in Winter

ST. LOUIS friends are being told today of the engagement of Mrs. Henry Clarkson Scott's granddaughter, Miss Nancy Scott Blumer of Boston, and Chandler Hovey Jr., Chestnut Hill, Mass. Mr. and Mrs. Thomas S. Blumer will make formal announcement of their daughter's betrothal to friends at a tea late this afternoon at their summer home at Manchester-by-the-Sea, Mass.

The bride-elect, who has frequently visited here, was in St. Louis last Christmas with other members of her family as guest of Mrs. Scott. She made her debut last season in Boston. Miss Blumer was educated at St. Timothy's School, Catonsvilla, Md., and studied for a year at Mlle. Boisser's School, Neuilly, France. Her mother is the former Miss Nancy

Continued on Page 2, Column 5.

Louise Vauclain Is Married to Joseph Pulitzer Jr.

Church of the Redeemer, Bryn Mawr (Pa.), Setting for Afternoon Wedding—Reception at Home of Bride's Grandfather.

BRYN MAWR, Pa., June 3. MISS LOUISE VAUCLAIN, daughter of Mr. and Mrs. Jacques Leonard Vauclain of Haverford, Pa., and Joseph Pulitzer Jr. of St. Louis, were married at Church of the Redeemer yesterday afternoon by the Episcopal Bishop of Pennsylvania, the Right Rev. Francis M. Taitt D. D., assisted by Canon Ernst C. Earp, rector of the church.

The fragrance of hundreds of white peonies used in decoration greeted more than 700 Philadelphians and out-of-town guests who filled the marble-pillared nave of the edifice before 4:30 o'clock, the time for the ceremony. Flowers were arranged on the window ledges, in clusters to mark ends of pews occupied by the families, and adorned the candle-lit altar, over which stands a tall arch of lacy wrought iron. Ferns were used in profusion in the chancel, in which stood many candelabra holding lighted white tapers.

Mrs. Vauclain, who sat with her family at one side of the center aisle, wore a rose tinted crepe gown with a maroon velvet sash and maroon gloves meeting three-quarter length sleeves. Her rose-colored straw hat to match her costume was trimmed with maroon veiling. Mrs. Joseph Pulitzer, who sat with the bridegroom's father and relatives on the other side, was in gray, a long crepe gown with a tulle bodice, with which she wore gray accessories and carried white orchids fastened to a black purse. Her small black hat was adorned with French blue ostrich tips.

It was a white wedding, the starched white chiffon gowns of the bride's attendants set off by touches of French blue velvet ribbon, and by the armfuls of blue delphinium, Ophelia roses and stephanotis which they carried.

The ushers, leading the procession to the altar, were followed by Miss Kate Davis Pulitzer, sister of the bridegroom, as maid of honor, and by the bridesmaids—Miss Elinor Pulitzer, his other sister, and Mrs. Cummins Catherwood, Mrs. George Strawbridge II, Miss Sally Ann Chapman, Mrs. Robert K. McInnes, Miss Hermione Barret and Mrs. Richard Benson, all of Philadelphia. They were gowned alike, their full skirts held wide at the hem, and their bodices made with bateau necklines and short sleeves secured at the elbows by French blue ribbon bows. Blue sashes were tied in front, with streamers to the floor. Broad brimmed white starched chiffon hats to match their gowns were banded in blue, the ribbons tied and reaching their waistlines.

The bride, entering the church on the arm of her father, who gave her in marriage, was preceded immediately by two flower girls—Anne Vauclain, her younger sister, and Constance Hamilton of New York. They, too, wore white—long full frocks with high waistlines, square necks and short puffed sleeves, trimmed with blue—and hats like those of the bridesmaids tied under their chins. They carried round bouquets of blue cornflowers.

For her wedding gown the bride chose a simple model of white chiffon designed with a deep V neck, long close-fitting sleeves and full skirt, with a satin train attached at the waist. Her rose point lace veil, a family heirloom worn by Mrs. Vauclain at her wedding, was arranged in cap effect, and a tulle face veil fell low over the bride's flowers—a large bouquet of white butterfly orchids.

Mr. Pulitzer was attended by William Julius Polk Jr. of St. Louis; three cousins of the bridegroom, Wickham Moore, also of St. Louis; Clement Clark Moore of Tuxedo Park, N. Y., and Ralph McKittrick of Villa Nova, Pa., a former St. Louisan; Talbot Rantoul of Ipswich, Mass.; John Cromwell of New York, and the following Philadelphians: Samuel Matthews Vauclain III and William Elliot Vauclain, the bride's brothers; Henry P. McIlhenny, Edward Roberts, William S. Doughten II, Arthur E. Newbold III and Nicholas B. Wainwright.

After the ceremony a large reception was given at Broadlawn, the Rosemont (Pa.) estate of the bride's grandfather, Samuel Matthews Vauclain. The parents of the bride and bridegroom received with the wedding party near the hedge-bordered pool in the formal garden, with cedar trees in the background, and roses, phlox, peonies and rhododendron blooming in beds near by. Small tables adorned with spring flowers were scattered over the broad sweeping lawn and near the house on grassy terraces shaded by green awnings. On one of the terraces a string orchestra played, and a U-shaped table, decorated with white snap-

Continued on Page 2, Column 8.

St. Louis Young Women to Return From Schools in East

By a Special Correspondent of the Post-Dispatch.

NEW YORK, June 3.

WHITE dresses, flowers and be-ribboned diplomas take the lead in the minds of boarding school young women these first weeks in June, when many a St. Louis girl will close her books and start for home—which so often seems to be via New York.

Today is "Last Saturday" at Miss Porter's School in Farmington, Conn., where Anne Cary Williams, daughter of Mr. and Mrs. John Gates Williams; Audrey Smidt, niece of Mr. and Mrs. S. Cupples Scudder; Jane Houser, daughter of Mr. and Mrs. Douglas B. Houser, and Julia Anne Leahy, daughter of Mr. and Mrs. John S. Leahy, are students. Farmington's "Last Saturday" is a custom which has been going on there for 99 years and it means a daisy chain, singing in the garden and the ceremony of "wishing on" the first year girls' school rings.

When Dorothy Jane Mahaffey and Audrey Stifel receive their diplomas this week end from Ethel Walker's in Simsbury, Conn., Miss Stifel's parents, Mr. and Mrs. Arnold G. Stifel, and Miss Mahaffey's sisters, Miss Adelaide and Betsy Mahaffey, and Mrs. Edward J. Walsh Jr., and Mrs. William D. Orthwein II will be there to congratulate them.

At the graduation Wednesday morning, in the chapel of Miss Master's School in Dobbs Ferry, N. Y., Georgianne Funsten, daughter of Mr. and Mrs. R. Fairfax Funsten; Nancy Watkins, daughter of Mr. and Mrs. Horton Watkins, and Sheila Fraser, daughter of Mr. and Mrs. Alexander Fraser, were all called to the stage to receive diplomas tied in lavender ribbons. The mothers of these three girls had come on for the graduation and class day on Tuesday, and are returning to St. Louis this week end. Mrs. Funsten has been at the Waldorf for two weeks. At Foxcroft, in Middleburg, Va., in the hunting country, there will be class day and graduation for Elinor Pulitzer, daughter of Joseph Pulitzer, and Ann Rutledge, daughter of Mrs. Lynton T. Block.

Also graduating yesterday were Margaret Ray Peters, daughter of Mr. and Mrs. Raymond W. Peters, and Betty van da Linda, daughter of Mr. and Mrs. Lloyd B. van da Linda, students at Westover School in Middlebury, Conn., where, among other festivities, ballad singing in the quadrangle is a feature of commencement. Barbara Wear, daughter of Mr. and Mrs. James H. Wear Jr. and Mary van da Linda, a sister of the graduate, also are students at Westover. Mr. and Mrs. Peters were in Middlebury last week for "visitors' week end," which means the handing out of medals and prize cups, and a reception given by the girls in the senior garden for their parents. As an extra concession at this time, girls are allowed to go into Waterbury with their families to spend Saturday night and Sunday.

After a 10-day visit in New York and Canada, Mr. and Mrs. Norris B. Gregg are returning to St. Louis today. Last week end they were at the Plaza before taking off for Montreal to visit Mr. Gregg's aunt, Mrs. Charles M. Hays, who is the former Clara Gregg of St. Louis. Last Friday Mrs. Gregg had lunch with Mrs. Henry Fennimore Cooper, formerly Kitty Guy of St. Louis, in her duplex apartment atop 850 Park avenue. That afternoon Dr. and Mrs. Cooper and their children, Katherine, a debutante of this year; Susan, Jimmy and Henry, left for Cooperstown, N. Y., where they will spend the summer at Fynmere, their large gray stone house situated on a hillside and surrounded by extensive gardens.

With summer creeping up, New Yorkers are making plans for a quick getaway from the heat, and among those who have already started are Mr. and Mrs. Frank C. Rand Jr. of 120 East End avenue, who have gone to their ranch at Santa Fe, N. M., where an altitude of 6970 feet makes for a desirable summer climate. During the next two weeks they will entertain Mrs. Rand's daughter and son-in-law, Mr. and Mrs. William Van Beuren King, who have been in Cuba on their honeymoon. The Kings will stop over briefly in New York en route to Santa Fe.

The J. D. Wooster Lamberts of 1120 Fifth avenue are others with summer plans complete. Mrs. Lambert's daughter, Miss Marian Valle Turner, came from Miss Porter's School a few days ago to have some time in New York before accompanying her family to Watch Hill, R. I., where they will spend the summer.

From far and near dog lovers gathered last Saturday in Madison, N. J., for the annual Morris and Essex show—one of the largest in the country with its 4456 entries—held every year at Giralda Farms, the estate of Mrs. M. Hartley Dodge. Among the St. Louisans there to see the cocker spaniel, My Own Brucie, win "Best in Show," were Mrs. Claude S. Kennerly and Mrs. Calvin Anderson Case, the former Elsie Whittemore, daughter of Mr. and Mrs. Clinton L. Whittemore. Mrs. Kennerly, who was at the Barclay Hotel last week end, had lunch with Mrs. Case at her house in nearby Morristown, N. J., before going to the dog show.

Mr. and Mrs. Frederick Godber and their daughter, Miss Daphne Godber, will sail for England Wednesday, June 7, on the Queen Mary, to return to their home in Regent's Park, London, after a two-months trip to South America, Barbados, Trinidad and Curacao. Their son-in-law and daughter, Mr. and Mrs. Andrew Agnew, are in London. Mrs. Agnew is the former Miss Joyce Godber. During the years they spent in St. Louis, the Godbers lived in Brentmoor (in the house now owned by the Stratford Lee Mortons), they returned to England 10 years ago. Mr. and Mrs. Godber have been at the Plaza since arriving from the tropics on the Santa Paula last Monday and have been extensively entertained in New York. On Wednesday Baroness Jan C. Van Eck gave a luncheon for them at her Greenwich estate, Bellora Villa, a white stucco house with a red tile roof perched high on a hill and looking down on terraced gardens surrounded by woods.

Baroness Van Eck and her daughter, Miss Henriette Marie, will be in St. Louis for the graduation of Miss Agnes Van Eck from Principia College at Elsah, Ill., Friday, June 9. The Van Ecks, who returned recently from London, will spend this summer at their place in Greenwich.

Virginia Clarkson To Be Bride of D. A. Livingston

ANNOUNCEMENT was made yesterday of the engagement of Miss Virginia Judge Clarkson, daughter of Mrs. George A. Clarkson, 2161 Thurman avenue, and the late Mr. Clarkson, to Don Augustine Livingston. Before Mr. Clarkson's death the bride-elect and her parents lived in Philadelphia, Pa. Mr. Livingston is the son of Mrs. Don A. Livingston, 15 Fair Oaks, and the late Mr. Livingston.

The engagement was made known at a luncheon given by Mrs. Clarkson at the Park Plaza for former classmates of her daughter at Maryville College. Tiny felt flower pots, filled with pastel blossoms, decorated the place cards, on which were written the names of Miss Clarkson and Mr. Livingston. The luncheon table was adorned with a cluster of white spring flowers.

Miss Clarkson is a graduate of the Academy of the Sacred Heart, City House and Maryville College of the Sacred Heart. She received her master of arts degree at St. Louis University in 1938. At the present time she is instructor of classical languages at Maryville College. She is the granddaughter of Mrs. Arthur J. Judge.

Mr. Livingston was graduated from St. Louis University in 1935 and attended the Law School of Harvard University. He received his master of arts degree at St. Louis University. He is principal of the Patrick Henry School.

The wedding will take place in August.

Those present at the announcement party, in addition to Mrs. Clarkson and Mrs. Livingston, were: Miss Aimee Burns, Miss Sarina Cappolino, Mrs. William M. Frech, Miss Barbara Furstenberg, Miss Clementine Hoffmann, Miss Marcella Kaletta, Mrs. William Charles Korfmacher, Miss Jane Kavanaugh, Mrs. Robert Laughlin, Miss Jeanne Levy, Mrs. Bernard Nordmann, Miss Charlotte Perabo, Miss Jeanne Rothweiler, Mrs. Chester Sharp, Miss Marie Stuart and Miss Clara Marie Vieth.

Jeanne Giberson Is Wed at Alton

MISS JEANNE GIBERSON, daughter of Mrs. James Albro Giberson, 2367 Central avenue, Alton, and the late James Albro Giberson, became the bride of Cyrus Milton Fischer yesterday afternoon at the First Unitarian Church of Alton. The Rev. Randall S. Hilton, pastor, performed the ceremony at 4 o'clock. Mr. Fischer is the son of Dr. and Mrs. Edward Frederick Fischer of Alton.

Garlands of smilax and standards of white gladioli and snapdragon decorated the church for the wedding. The bride was given in marriage by her brother, Dudley Fernald Giberson. She wore a gown of chantilly lace and silk net, her bodice close-fitting and made with a heart-shaped neckline and full puffed sleeves. Her skirt was bouffant, fashioned of net and stiffened at the hemline. The bride wore a fingertip length veil of tulle, fastened to a braided halo wtih a spray of orange blossoms. She carried liles of the valley and white roses.

Miss Jean Cousley of Alton was maid of honor. Her bouffant gown was of daffodil yellow net, with which she wore a matching net turban and carried Joanna Hill roses and delphinium. Mrs. Abbott Wilson Sherwood Jr. of Dallas, Tex., matron of honor, wore a gown of mint green with matching turban. Bridesmaids, Miss Ella Pfeiffenberger of Alton, Miss Eleanor Gee of Wheeling, W. Va., and Miss Barbara Smith of Tryon, N. C., also wore green net, and the four carried bouquets of mixed summer flowers.

Edward W. Fischer, brother of the bridegroom, was best man. Ushers were: Ned W. Gerard, Clark O. Deem and John T. Fischer, another brother of the bridegroom, all of Alton, and Donald M. Menke of Glendale, Mo.

A reception was given at the Giberson home after the wedding, and afterward Mr. Fischer and his bride left for a short wedding trip. They will live at 400 Henry street, Alton.

Mrs. Fischer is a graduate of Colby Junior College, New London, N. H., and of the University of Colorado at Boulder. She is a member of Pi Beta Phi sorority. Mr. Fischer attended the University of Illinois and is a member of Delta Kappa Epsilon fraternity.

Alyce Jane Zollinger And W. P. Mey to Wed

THE engagement of Miss Alyce Jane Zollinger, daughter of Harry Russell Zollinger of Old Florissant road, and Mrs. Alice H. Zollinger, 4372 Lindell boulevard, and William Paul Mey was announced yesterday at a luncheon given by Mrs. Zollinger at the Park Plaza, for a group of her daughter's close friends.

Place cards contained the nursery rhyme of "Four and Twenty Black Birds Baked Into a Pie," and when a large gold paper pie, in the center of the table, was opened a music box, concealed from within, played Lohengrin's wedding march. Attached to miniature carried pigeons were messages announcing the engagement. Further announcement was made of the bride-elect's choice of matron of honor and bridesmaid for her wedding, to take place in the autumn. At either side of the centerpiece were dolls dressed in bridesmaids' gowns. One bore the request that Mrs. Alfred H. Majers, cousin of Miss Zollinger, be matron of honor, while the other held a telegraphed acceptance from Miss Roxie Bye of Cincinnati, O.

Mr. Mey, the son of Mr. and Mrs. William Charles Mey, 2127 Fair avenue, attended Washington University.

Garden Teas Planned For Program Sellers At Benefit Ball Game

AMONG the 200 girls who will sell souvenir programs at the twenty-fifth anniversary of tuberculosis day at Sportsman's Park Wednesday, June 14, will be two sets of twins and three pairs of sisters. Miss June and Miss Jean Cameron, daughters of Dr. and Mrs. Solon Cameron, 4910 Maffitt place, and Miss Berta and Miss Elise Schield, 4434 Westminster place, are the twins who will participate. The Cameron twins are on a team of which their mother is captain and the Schild twins will serve on a team headed by Mrs. Samuel B. Edison.

Miss Evelyn and Miss Beverly Bissell, also members of Mrs. Cameron's team, Miss Elsie and Miss Janice Swartz, who will serve on the team captained by Mrs. A. G. Wichman, and Miss Katherine and Miss Lillian Lill, members of Mrs. Edwin R. Waldemer's team, are the sisters.

Several team captains are planning small garden teas for the girls who will serve under them. Among them Mrs. Waldemer and Mrs. Crawford Duncan. Mrs. Waldemer plans to have her team meet at her home, 102 Arundel place, Thursday afternoon, and Mrs. Duncan, who lives at Hotel Chase, will entertain her guests at the home of her co-captain, Mrs. E. H. Thurston, 4 Oakleigh lane.

A general tea will be given for the entire corps of program sellers and their leaders at Hotel Chase, Friday afternoon. Prizes for the girls selling the largest number of programs at Sportsman's Park June 14, will be on display. There will be four individual prizes and a team prize.

The organization of several additional teams to sell the programs has been announced. Mrs. Edwin R. Waldemer's team will consist of Miss Althea Whitcraft, Miss Jane Waldemer, Miss Eugenie Hilmer, Miss Jane Lieber, Miss Katherine and Miss Lilliam Lill and Miss Mary Louise Conrades. Mrs. William G. Hilmer will be the co-captain.

Mrs. A. G. Wichman will have as co-captain her daughter, Mrs. Russell K. Schultz, and as team members Miss Helen Mae Wichman, Miss June Boyer, Miss Elsie and Miss Janice Swartz, Miss Marilyn Taylor, Miss Betty Wiebe, Miss Betty Osborne and Miss Lois Jane Smith.

On the team of Mrs. J. M. Michaels will be Miss Genevieve Konetsky, Miss Geraldine Sudholt, Miss Harriet Speier, Mrs. Goldstein, Miss Crystal Levora, Miss Bernice Pepper, Miss Rosemary Schmidt and Miss Margaret McGrath. Mrs. H. Speier will assist as co-captain.

Mrs. H. I. Spector's assistant will be Mrs. Jules Elson, and the members of her team will be Miss Dorothy Frank, Miss Shirley Meyers, Miss Bette Zerman, Miss Dorothy Barada, Miss Jean Cooley, Miss Dorothy Carr, Miss Margaret Thrower and Miss Julia Marie Dearmont.

Miss Dolores Vollmar To Be Wed Wednesday

MISS DOLORES VOLLMAR, daughter of Mr. and Mrs. Henry C. Vollmar, 10 Lake Forest, will be married to Ferdinand S. Gast, son of Mr. and Mrs. Ferdinand F. Gast, 3339 Jefferson avenue, Wednesday at 8:30 p. m., at Grace Methodist Church, at a candlelight service.

Miss Henrietta Johnston will be maid of honor. Miss Ruth Marie Goerlich, Miss Fern Eilers, Miss Helen Venner and Miss Dorothy Joe Dimmitt, Fayette, Mo., a cousin of the bride-elect, will be bridesmaids. Robert Gast, brother of the bridegroom, will be best man. Groomsmen will be James and Robert Brandle, Melvin Setzsehorn, James Foerster, Albert Zimmerman and Joseph Vollmar, a cousin of the bride-to-be. Cynthia Hopkin will be flower girl and Theodore Vollmar Jr. ring bearer.

After the ceremony there will be a reception at the home of Mr. and Mrs. Vollmar. Mr. Gast and his bride will go north for the honeymoon, and on their return will be at home, after July 1, at 2100 Terrace drive.

D. P. Murray Jr. and Bride on Honeymoon

AFTER a wedding trip to Lookout Mountain, Chattanooga, Tenn., Mr. and Mrs. Dolor Patrick Murray Jr. will return here to make their home at 5582 Waterman avenue. They were married yesterday morning at 9 o'clock at St. Rose's Church. The bride is the former Miss Mary Louise McMahon, daughter of Mrs. Thomas McMahon, 1222 Clara avenue. Mr. Murray's parents live at 5825 Nina

The bride was attended by her sister, Miss Florence, as maid of honor. George Rathell Murray was best man for his cousin and John B. Walsh and Charles C. Coyle were ushers. The Rev. Harry Lambert officiated.

Out-of-town guests included Mrs. Frank X. Chassaing and Mr. and Mrs. John Webb Kerr, all of Houston, Tex., who are guests at the Murray home.

Mrs. Murray is a graduate of the Academy of Visitation and the bridegroom was graduated from St. Louis University.

Creative Group to Be Entertained.

Miss Jennie Chase will entertain the Creative Group of the Wednesday Club in her garden on the Mississippi River, Kimmswick, Thursday. Guests have been invited for 11 o'clock in the morning. Mrs. Wilbut T. Truebolld, newly elected president of the Wednesday Club, will be guest of honor.

Garden Party at Cenacle.

A third annual garden party will be given Saturday afternoon and evening at the Cenacle, Catholic Retreat House for women and girls, 7837 Natural Bridge road. W. Robert Clark is general chairman, and will be assisted by George Kroner.

Reyburn-Watson Wedding June 23

MORRISTOWN, N. J., June 3.

MISS MYRA STOUT WATSON, daughter of Mr. and Mrs. Harold Ewall Watson, Morristown, and Nathaniel Randolph Reyburn have completed plans for their marriage Friday afternoon, June 23, at 5 o'clock in the rectory of St. Margaret's Church. Mr. Reyburn is the son of Mr. and Mrs. John Randolph Reyburn of Fairfield, Conn., and the grandson of Mrs. Charles Fletcher Sparks, 6320 Wydown boulevard, St. Louis, and the late Judge Valle Reyburn.

Miss Lucy and Miss Peggy Watson, sisters of the bride-elect, will serve as maids of honor and bridesmaids will be Miss Susan Reyburn, sister of the prospective bridegroom, Miss Polly Ford, Miss Frances Letchford and Mrs. Horace Work Jr.

Lewis H. Roberts, Westfield, N. J., will be best man. The ushers will be Edwin Sturges, Fairfield; Fitzhugh Quarrier, Short Hills, N. J.; Judd Redfield, East Orange, N. J.; Rogers D. Mallory, Indianapolis, Ind.

There will be a reception at the Watson home after the wedding. The pair will make their home at Pluckemin, N. J.

Miss Watson was graduated from Kent Place School, Summit, N. J., and is a member of the Junior League. Mr. Reyburn prepared at the Hill School for Yale University, from which he was graduated.

Nancy Scott Blumer To Be Wed in Winter

Continued From Page One.

Scott. Dr. G. Alden Blumer of Providence, R. I., is the prospective bride's paternal grandfather.

Mr. Hovey, son of Mr. and Mrs. Chandler Hovey, who divide their time between Chestnut Hill and Marblehead, Mass., prepared at Phillips Academy, Andover, Mass. He is a member of the current graduating class at Harvard University. His clubs are Hasty Pudding and A. D. as well as the Harvard and Eastern Yacht Club.

The wedding will take place next winter.

Grace White Selects Bridal Attendants

Continued From Page One.

erick Byers Jr. and George P. O'Neill, Sewickley, Pa.; Jerome V. Roscoe, San Diego, Cal.; Robert D. Case, Englewood, N. J.; Arthur W. Pearce, New York; Joseph E. Rich, Chicago; Robert B. Cooke, Fatterson, N. J.; Horace W. Davis II, Pittsfield, Mass.; Blake Sheppard, St. Paul, Minn.; Richard A. Moore, Brooklyn, N. Y.; Jonathan Brewster Bingham, Salem, Conn.; Richard James Barr Jr., Joliet, Ill., and Edmund P. Pillsbury, Minneapolis, Minn.

Out-of-town guests are to include the bridegroom's parents, Mr. and Mrs. Walker Jr.; Miss Nancy Walker and Mr. and Mrs. Prescott Bush, his brothers and sisters and their families; Mr. and Mrs. Charles R. Ketchum, Bronxville, N. Y.; Mr. and Mrs. Wayne Johnson, New York; Mrs. Arthur W. Pearce, New York; Mrs. J. Frederick Byers Jr., who will accompany their husbands, members of the wedding party, and Miss Betty Uihlein of Milwaukee.

Back From El Dorado.

Henry J. Babler of the Ladue road and his daughter, Miss Ruth, have returned from El Dorado, Mo., where they attended a homecoming celebration recently. Mr. Babler's son-in-law and daughter, Mr. and Mrs. George E. Taff are the parents of a daughter, their first child. The baby has been named Susan Elizabeth. Before her marriage Mrs. Taff was Miss Elinor Babler.

Bride of Home Wedding May 27



—Martin Schweig Photograph.

MRS. WILLIAM H. KRUEGER

WHO was Miss Virginia Sterling, daughter of Dr. and Mrs. John A. Sterling, 7340 Flora boulevard. She was married May 27 at her parents' home.

Virginia Leigh Cook Becomes Bride Of H. F. Hencken at Church Ceremony

MISS VIRGINIA LEIGH COOK became the bride of Harold Friedric Hencken in a ceremony performed at 8:30 o'clock last night at Emmanuel Episcopal Church in Webster Groves. The bride is the daughter of Mr. and Mrs. John W. Cook, 222 Spencer road, Webster Groves. Mr. Hencken, son of the late Mr. and Mrs. Victor E. Hencken, has made his home at 7485 Kingsbury boulevard.

The Rev. Dr. David M. Skilling, pastor emeritus of the First Presbyterian Church of Webster Groves, performed the ceremony. The church was simply decorated at the altar with white larkspur and woodwardia ferns, and the center aisle was candlelit.

The bride was gowned in net, and her long veil and face veil fell from a high pleated tulle headdress. Her gown was fashioned with a low, draped V neckline, and sleeves were shirred at the shoulder into fullness, then fitted tightly to a point over her hands. A girdle of net formed a bouffant net skirt and train. The bride carried a white prayer book with a spray of lilies of the valley and white ribbons.

Miss Elizabeth Conrad, maid of honor, wore ivory net over ivory taffeta, her taffeta hoop skirt trimmed with three bands of pink velvet ribbon. Two velvet bows caught each side of her square neckline, and her sleeves were short and puffed. She wore a crownless picture hat of stiffened ivory net, trimmed with long pink streamers. Her colonial bouquet was formed of white larkspur and blue cornflowers.

Bridesmaids were Mrs. Joseph D. Nolan Jr., Mrs. Diedrich F. Rixmann, Miss Eloise Hoblitzelle and Mrs. Robert A. Black Jr. Their gowns were identical to that of Miss Conrad, but were trimmed with blue ribbons, as were their hats. Each carried a colonial bouquet of pink larkspur and blue cornflowers. Mrs. Cook was gowned in old rose lace, with which she wore gardenias.

Robert A. Black Jr. attended Mr. Hencken as best man, and his ushers included Dr. J. Rogers Wellman, Stanley Morse, William F. Hencken, cousin of the bridegroom, William F. Jackson, Joseph D. Nolan Jr. and A. Gerard Miller.

A reception was given after the wedding in the garden of the Cook home. The bride and bridegroom and their attendants received friends in the sunroom, which was open on the garden. The garden was flood-lighted for the occasion. A long table in the north end was decorated with the wedding cake, which was circled with white larkspur and woodwardia ferns, silver candelabra and silver compotes.

Mr. and Mrs. Hencken will take a short motor trip South, and on their return will live at 6619 Kingsbury boulevard.

The bride was graduated from Knox School, Cooperstown, N. Y., and was a maid of honor at the Veiled prophet ball the following October. Two years later, she received her A. B. degree from Washington University, where she became a member of Kappa Kappa Gamma sorority. Mr. Hencken attended the University of Colorado.

THE Post-Dispatch cannot undertake to guarantee the safe return of unsolicited photographs.

Buffet Supper for Debutantes Tonight

TONIGHT at 7 o'clock a buffet supper will be given by Mr. and Mrs. Tom K. Smith and Mr. and Mrs. Elzey M. Roberts at the Roberts' home, Crest Haven, on the Partridge road in honor of four of the debutantes of last winter. The honor guests are Miss Mary Jane Allen, Miss Louise French, Miss Theoline Bostwick and Miss Caroline O'Fallon Gatch.

After being greeted informally the guests will be served from a long buffet table set up in the garden and later will seat themselves at small tables lighted by candles in hurricane shades.

Assisting the hostesses and hosts will be the parents of the honor guests: Mr. and Mrs. Charles Claflin Allen Jr., Mr. and Mrs. Dudley French, Mrs. Edwin S. Harrison and Mr. and Mrs. Hayward H. Gatch.

The same four young women and Miss Nancy Russell, daughter of Mr. and Mrs. Charles L. Russell, were given a cocktail party last evening given by Mr. and Mrs. Blasdel Shapleigh at their home on Babler lane. The party, from 4:30 to 8:30 o'clock, preceded the weekly dinner dance at the St. Louis Country Club. At the club party Dr. and Mrs. Isaac Dee Kelley had a table in honor of Miss Gatch and Miss Frances Howell Lewis, daughter of Mr. and Mrs. Virgil A. Lewis.

Louise Vauclain Is Wed To Joseph Pulitzer Jr.

Continued From Page One.

dragon and lighted by candles, was set for the wedding party.

Out-of-town guests from St. Louis included Mr. and Mrs. Charles W. Moore, the bridegroom's uncle and aunt; his cousin, Miss Frances Moore, and Miss Martha Love, Mrs. John L. Richards and Miss Eswina Crunden of New York, both former St. Louisans, motored to Philadelphia with Mr. Richards.

Mr. and Mrs. Pulitzer Jr. sailed from New York today on the Rex, for a honeymoon in Europe. They will live in St. Louis.

The bride is a graduate of Miss Agnes Irwin's School in Philadelphia, is a member of the Junior League and a former debutante. Her paternal grandfather is chairman of the board of the Baldwin Locomotive Works. The bridegroom is a graduate of St. Mark's School, Southborough, Mass., and Harvard University, class of 1936. He is a grandson of the late Joseph Pulitzer, who founded the Post-Dispatch and the New York World.

Visitors From Hawaii.

Mrs. Henry B. Yuen, wife of Dr. Henry B. Yuen of Hilo, Hawaii, and her son Donald are guests of Mr. and Mrs. Otto W. Ehlert, 9311 Nile place. Mrs. Yuen, the former Miss Thelma Stephenson of St. Louis, has been living in Hawaii for the past nine years. The visitors plan to visit the Golden Gate Exposition, San Francisco, and San Diego, Cal., before sailing for their home in July.

Loire's HOME STYLISTS

GIFTS FOR THE BRIDE

Lamps, Tables, Glassware, Etc.

WASHINGTON at SPRING

Wedding Cake



WEDDING CAKE ...as good as it is beautiful!!

Fruit cake in the old English tradition, white butter cake according to the later American custom, or layer cake in the modern manner... whatever the taste of the bride and the style of the wedding ...HERZ HAS THE CAKE!

FOR FORMAL WEDDINGS

Old English Fruit Cake or American White Butter Wedding Cake, iced with either the old-fashioned hard or the NEW soft butter cream icing.

ONE TIER . . . . . $4 to $12.00
TWO TIERS . . . . . $250 to $12.50
THREE TIERS . . . . . $15 to $35.00
INDIVIDUAL WEDDING CAKES (BOXED) $1.60 Doz.

FOR INFORMAL WEDDINGS

Regular layer cake dough, any kind desired, baked in layers (with delicious nut and fruit filling) or as a solid cake. Iced with our SOFT butter cream icing.

ONE, TWO, THREE TIERS $2.50 to $20

AND REMEMBER... Whether you choose the traditional hard icing or the NEW, soft, butter cream icing, Herz chefs will decorate your cake in a way sure to bring delighted o-ohs and a-ahs from your guests.

Call CHestnut 9100 for complete information

Herz

806 OLIVE • 706 WASHINGTON • 512 LOCUST



FASHIONS for TOMORROW

Clothes for the Fair
Comfortable, simple but distinguished
Clothes for Pastoral settings
Especially cottons, superbly styled
Clothes for an Afternoon Tete-a-tete
Original and Unusual,
sheer and colorful ~ Clothes for
Summer dining and dancing
Different, Dazzling, Exquisite in taste

Lockhart's
4926 MARYLAND

I. MILLER SUMMER SHOES IN THE LOCKHART MANNER



Dine
IN THE ATMOSPHERE OF COLONIAL WILLIAMSBURG

The combination of food, atmosphere and service which makes dining enjoyable to the cultivated taste has made Candlelight House favored by St. Louis. ~ ~

Our New Location Is Now Open ~

Candlelight House
7800 CLAYTON ROAD

Commencement At Mary Institute Friday Mo

MARY INSTITUTE will hold its seventy-sixth commencement exercises next Friday morning. The program will be presented by members of the graduating class and will include an address by Miss Nancy Hopkins Scudder, president; reading, says by Miss Laurian Ingram and Miss Caroline Putnam; and by Anne Gentry Netherland, the class song, the words by Miss Netherland and music by Miss Ellis Jane Mellow. Concluding exercises, Charles H. Cole, principal of Mary Institute, will announce the school honors. Randall Foster, president of the alumnae association, will present the alumnae prizes, and Chancellor George Reeves Throop of Washington University will award diplomas. The Rev. John Sant, minister of the Church of St. Michael and St. George, will pronounce the invocation and benediction.

Following the exercises, the alumnae association will hold its annual luncheon with the graduates as guests of honor. Miss Virginia Bryan of the class of 1939 will respond to the toast given by Miss Foster, who will preside. Miss Charlotte M. Boeckeler will present the fiftieth reunion class, and Mrs. John C. Talbot the twenty-fifth reunion class. Chancellor Throop and Mr. Garrison will speak for the university and the trustees.

Three honors awarded annually to members of the graduating class already have been announced. They are the senior honor plaque, given by members of the class of 1931, have inscribed the names of Miss Margaret Ranship, Miss Margery Stauffer for outstanding ability in athletics and Miss Scudder for leadership in school activities.

In addition to those already mentioned, members of the graduating class are Miss Jean Chapman, Miss Evelyn Blackmer, Miss Clotilda Brown, Miss Elsa Cella, Miss Betty Louise Carter, Miss Mary Anne Christy, Miss Betty Lou Clark, Miss Katherine Frerichs, Miss Jean Garland, Miss Anita Glaser, Miss Loraine Goldberg, Miss Jane Howard, Miss Dorothy Kearney, Miss Margaret Lansing, Miss Rosalen Latzer, Miss Mary Levis, Miss Edith Longmire, Miss Rebecca MacMillan, Miss Jane Mendelson, Miss Marilynn Miller, Miss Marlyn Newburger, Miss Georgene Otto, Miss Ashley Parsons, Miss Charlotte Putnam, Miss Harriet Rothwald, Miss Sheila Shelp, Miss Jacqueline Tankersley, Miss Jane Vosburgh and Miss Emily Weichsel.

The Mary Institute graduating class of 1914 is celebrating its twenty-fifth reunion this year during commencement week, and several parties have been planned in its honor by various members of the class.

Mrs. Percy J. Orthwein, Ladue road, will be hostess at a tea Wednesday afternoon at 4 o'clock at her home, and Thursday afternoon a progressive luncheon will be given, beginning at 12:30 o'clock at the home of Mrs. Helen Scott Fox, 42 Kingsbury place. Mrs. Orthwein will be assisted by Mrs. Edward Rice, Mrs. Samuel B. Lambert and Mrs. Norman Wolff. Mrs. Percy B. Gregg will have the last course at her home, 7 Portland place, and Mrs. Benedict Fuhrmann, Edgewood road, will give the dessert course at her home. The evening at 7:30 o'clock, Mrs. Theodore H. Rodemyer will give a buffet supper at her home, 5 Westmoor Park.

After commencement exercises Friday morning, the 1914 alumnae will give a luncheon at Mary Institute. That afternoon at 4 o'clock, a garden party will be given by Mrs. George S. Mepham, Cordyce lane, at her home, in honor of Mrs. Oliver J. Keller of Pittsburgh, Pa., also a member of the class.



Every Pr... W... CEntral 6350

Buffet Supper for Debutantes Tonight

TONIGHT at 7 o'clock a buffet supper will be given by Mr. and Mrs. Tom K. Smith and Mr. and Mrs. Elzey M. Roberts at the Roberts' home, Crest Haven, on the Partridge road in honor of four of the debutantes of last winter. The honor guests are Miss Mary Jane Allen, Miss Louise French, Miss Theoline Bostwick and Miss Caroline O'Fallon Gatch.

After being greeted informally the guests will be served from a long buffet table set up in the garden and later will seat themselves at small tables lighted by candles in hurricane shades.

Assisting the hostesses and hosts will be the parents of the honor guests: Mr. and Mrs. Charles Claflin Allen Jr., Mr. and Mrs. Dudley French, Mrs. Edwin S. Harrison and Mr. and Mrs. Hayward H. Gatch.

The same four young women and Miss Nancy Russell, daughter of Mr. and Mrs. Charles L. Russell, were given a cocktail party last evening given by Mr. and Mrs. Blasde Shapleigh at their home on Babler lane. The party, from 6:30 to 8:30 o'clock, preceded the weekly dinner dance at the St. Louis Country Club. At the club party, Dr. and Mrs. Isaac Dee Kelley had a table in honor of Miss Gatch and Miss Frances Howell Lewis, daughter of Mr. and Mrs. Virgil A. Lewis.

Louise Vauclain Is Wed To Joseph Pulitzer Jr.

Continued From Page One.

dragon and lighted by candles, was set for the wedding party.

Out-of-town guests from St. Louis included Mr. and Mrs. Charles W. Moore, the bridegroom's uncle and aunt; his cousin, Miss Frances Moore, and Miss Martha Love. Mrs. John L. Richards and Miss Edwina Crunden of New York, both former St. Louisans, motored to Philadelphia with Mr. Richards.

Mr. and Mrs. Pulitzer Jr. sailed from New York today on the Rex, for a honeymoon in Europe. They will live in St. Louis.

The bride is a graduate of Miss Agnes Irwin's School in Philadelphia, is a member of the Junior League and a former debutante. Her paternal grandfather is chairman of the board of the Baldwin Locomotive Works. The bridegroom is a graduate of St. Mark's School, Southborough, Mass., and Harvard University, class of 1936. He is a grandson of the late Joseph Pulitzer, who founded the Post-Dispatch and the New York World.

Visitors From Hawaii.

Mrs. Henry B. Yuen, wife of Dr. Henry B. Yuen of Hilo, Hawaii, and her son Donald are guests of Mr. and Mrs. Otto W. Ehlert, 9311 Niles place. Mrs. Yuen, the former Miss Thelma Stephenson of St. Louis, has been living in Hawaii for the past nine years. The visitors plan to visit the Golden Gate Exposition, San Francisco, and San Diego, Cal., before sailing for their home in July.

Loire's HOME STYLISTS
GIFTS FOR THE BRIDE
Lamps, Tables, Glassware, Etc.
WASHINGTON at SPRING

ing Cake

DING CAKE
s good as it
eautiful!!
the old English tradition,
ake according to the later
om, or layer cake in the
r . . . whatever the taste of
the style of the wedding
AS THE CAKE!
MAL WEDDINGS
Cake or American White Butter
ed with either the old-fashioned
W soft butter cream icing.
. . . . . $4 to $12.00
. . . . . $2.50 to $12.50
. . . . . $15 to $35.00
DING CAKES (BOXED) $1.60 Doz.
RMAL WEDDINGS
dough, any kind desired, baked in
us nut and fruit filling) or as a
h our SOFT butter cream icing.
HREE TIERS $2.50 to $20
Herz
WASHINGTON • 512 LOCUST

Commencement At Mary Institute Friday Morning

MARY INSTITUTE will hold its seventy-sixth commencement exercises next Friday morning. The program will be presented by members of the graduating class and will include an address of welcome by Miss Nancy Houghton Scudder, president; reading of essays by Miss Laurian Inga Taylor and Miss Caroline Putnam; a poem by Anne Gentry Netherland, and the class song, the words by Miss Netherland and music by Miss Nellie Jane Mellow. Concluding the exercises, Charles H. Garrison, principal of Mary Institute, will announce the school honors; Mrs. Randall Foster, president of the alumnae association, will present the alumnae prizes, and Chancellor George Reeves Throop of Washington University will award the diplomas. The Rev. John Francis Sant, minister of the Church of St. Michael and St. George, will pronounce the invocation and benediction.

Following the exercises, the alumnae association will hold its annual luncheon with the graduates as guests of honor. Miss Winifred Bryan of the class of 1939 will respond to the toast given by Mrs. Foster, who will preside. Miss Charlotte M. Boeckeler will represent the fiftieth reunion class and Mrs. John C. Talbot the twenty-fifth reunion class. Chancellor Throop and Mr. Garrison will speak for the university and the school.

Three honors awarded annually to members of the graduating class already have been announced. On the senior honor plaque, the gift of the class of 1931, have been inscribed the names of Miss Netherland for highest honors in scholarship, Miss Margery Stauffer for outstanding ability in athletics, and Miss Scudder for leadership in school activities.

In addition to those already mentioned, members of the graduating class are Miss Jeanne Billman, Miss Evelyn Blackmer, Miss Clotilda Brown, Miss Elsa Brown, Miss Betty Louise Carter, Miss Mary Anne Christy, Miss Mary Clark, Miss Betty Lou Custer, Miss Katherine Frerichs, Miss Hazel Garland, Miss Anita Glaser, Miss Loraine Goldberg, Miss Martha Howard, Miss Dorothy Keane, Miss Margaret Lansing, Miss Ruth Ellen Latzer, Miss Mary Louise Levis, Miss Edith Longmire, Miss Rebecca MacMillan, Miss Marilyn Mendelson, Miss Marilynn Meyer, Miss Marlyn Newburger, Miss Georgene Otto, Miss Ashley Papin, Miss Charlotte Parsons, Miss Caroline Putnam, Miss Harriet Rodewald, Miss Sheila Shelp, Miss Jacqueline Tankersley, Miss Mary Jane Vosburgh and Miss Emmalene Weichsel.

The Mary Institute graduating class of 1914 is celebrating its reunion this year during commencement week, and several parties have been planned in its honor by various members of the class.

Mrs. Percy J. Orthwein, Denny road, will be hostess at a tea Wednesday afternoon at 4 o'clock at her home, and Thursday afternoon a progressive luncheon will be given, beginning at 12:30 o'clock at the home of Mrs. Helen Glaser Fox, 42 Kingsbury place. Mrs. Fox will be assisted by Mrs. Henry Rice, Mrs. Samuel B. Lambert and Mrs. Norman Wolff. Mrs. Norris B. Gregg will have the second course at her home, 7 Portland place, and Mrs. Benedict Farrar, 8 Edgewood road, will give the dessert course at her home. That evening at 7:30 o'clock, Mrs. Monroe H. Rodemyer will give a buffet supper at her home, 5 Brentmoor Park.

After commencement exercises Friday morning, the 1914 alumnae will give a luncheon at Mary Institute. That afternoon at 3:30 o'clock, a garden party will be given by Mrs. George S. Mepham, 7 Purdyce lane, at her home, in honor of Mrs. Oliver J. Keller of Pittsburgh, Pa., also a member of the class.



A group of spectators on their way to the clubhouse after the show. From left: EARL JOSEPH MOON, MRS. ARNOLD STIFEL, MRS. JAMES B. BERGS, MRS. ADALBERT VON GONTARD, MR. STIFEL and Mrs. Bergs' sister, MRS. KAINE CAVENAUGH of Chicago.

Sorority Will Give Horse Show Friday At Lindenwood

BETA CHI, honorary riding sorority at Lindenwood College, will give its horse show in the college paddock Friday afternoon at 1:30 o'clock. The show will be more elaborate than in other years, to celebrate the twenty-fifth anniversary of Dr. John L. Roemer as president of the college. Officers of the sorority: President, Miss Mary Roberts, Pocatello, Idaho; vice-president, Miss Jacqueline Morrison, Riverside, Ill.; secretary-treasurer, Miss Caroline Irish, Clayton, and sponsor, Miss Marie Reichert of the Lindenwood faculty.

Judges for the show will be C. H. La Rue and Mrs. Catherine Baer of St. Louis. The director will be Oliver L. Dapron, instructor of equitation at the college.

Among those taking part will be Miss Mimi Stumberg of St. Charles, who won college championship in singles at the recent spring horse show at the Missouri Stables Arena, and Miss Roberts, winner of second place in that competition. Miss Roberts and Miss Stumberg are to give an exhibition of buggy driving.

The grand march will be followed by three-gaited riding, first semester. Miss Lois Brown, Blackwell, Ok., will exhibit a high school horse. The advanced class will show three-gaited riding. There will be jumping, three-gaited pairs and a special three-gaited horse, Joan Juan, ridden by Miss Geraldine Rasdal of Ogalalla, Neb.

Miss Charlotte Tucker, Texarkana, Tex., on Pierrot, will give an individual jumping exhibition. Miss Katherine Brummett, Pine Bluff, Ark., will show in a cart. An all-school championship class will be a feature, followed by a "Three Musketeers" exhibition, by Miss Barbara Bruce, Mount Carmel, Ill.; Miss Alice Reid, Indianapolis, and Miss Rosamond Stephenson, Tulsa, Ok.


Welek's
44th ANNUAL
FABRIC
Clearance
SALE!
REDUCTIONS as GREAT as
50% OFF
Beginning Tomorrow, June 5
• SILKS • PRINTS
• LACES • COTTON
• WOOLENS • LINENS
Offering our very Own Quality fabrics at substantial savings. The reduced prices offer a real opportunity to those who have their clothes made, or sew themselves.
Every Price Must Spell a Saving at . . .
Welek's
CEntral 6350 315 N. 10th St.

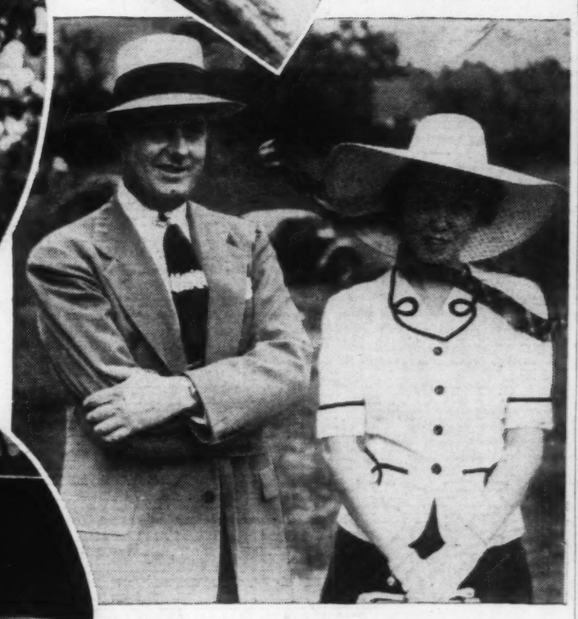
AT OUTDOOR HORSE SHOW



MRS. WALTER M. CRUNDEN (left) and MRS. CRUNDEN WADE.



MRS. KENNETH DRUMMOND (left) and MRS. FLORENCE PARKER BUSCH, at the ringside.



LOUIS A. HAGER JR., and MRS. WITHNELL HAGER.



(Below) MISS FRANCES HOWELL LEWIS and DON MEYER.



MRS. JOSEPH L. WERNER.

Spectators at the Fourth Annual All-Day Horseshow Last Sunday at the Bridlespur Hunt Club —By a Post-Dispatch Staff Photographer.

Clara Uhl to Be Wed At Church of Nativity

MISS CLARA UHL, daughter of Mr. and Mrs. August Uhl, 5568 Riverside drive, has completed plans for her marriage to Edward A. Mager, Saturday morning at 9 o'clock, at the Church of the Nativity. Mr. Mager is the son of Mrs. Frank Deutsch, 5389 Arlington avenue.

The bride-elect has chosen her sister, Miss Alice Uhl, Miss Dorothy-Jean Hesse, a cousin, and Mrs. A. Charles Danesi Jr., as her attendants. Paul Schweitzer will be best man for Mr. Mager. Edward Lindhorst, John Keersmaker and A. Charles Danesi Jr. are to be ushers. After the ceremony there will be a reception at the home of Mr. and Mrs. Uhl for the bridal party and out-of-town guests.

YOUR OLD FUR COAT HAS STYLE POSSIBILITIES
A new smart collar . . . a new-style sleeve . . . transforms your old coat, brings it up-to-date. Order fur work now at dull-season rates. Pay when Coat is taken from storage.
FUR COATS RELINED, cleaned, glazed, including good wearing lining and new interlining complete. $9.75
A STYLISH CHUBBY made from old coat—including cleaning, glazing and new lining for as low as $15
FUR STORAGE 2%—Min. Chg. $2—Call CE. 4904 for Messenger
LANDERS - PEARLMAN FUR CO.
ESTABLISHED 22 YEARS
312 N. 6th St. (Entire 2nd and 3rd Floors), Opposite Famous

Charles K. Morton Weds Miss Elinor Oltmans

MISS ELINOR OLTMANS, daughter of Mr. and Mrs. John C. Oltmans, Cleveland, O., and Charles K. Morton of St. Louis, son of Mrs. Anna White Morton of Bell, Cal., were married Thursday afternoon at 5 o'clock, at the Church of the Covenant, Cleveland. The Rev. Philip S. Bird, the pastor, officiated.

Mr. Morton, a graduate of the University of Pennsylvania, and his bride returned to St. Louis Friday and last night entertained about 30 friends at an informal reception at their new home, 7208 Forsythe

Party for Bride-Elect.

Miss Eugenia Busch Kircher, daughter of Mr. and Mrs. Theodore E. Kircher of Belleville, Ill., whose wedding to Dr. James William Bagby will take place June 17, was guest of honor at a luncheon given Friday by her three aunts, Mrs. Paula Odell, Mrs. Edward Crow and Mrs. Charles Turek. The luncheon was given at the home of Mr. and Mrs. Paul J. Garvey, 1083 Terrace drive, son-in-law and daughter of Mrs. Odell. Mr. and Mrs. Garvey are the parents of a son, Paul Joseph Garvey Jr., born last week.

Civic Theater To Have Open House Today

THE Civic Theater of St. Louis, outdoor woodland playhouse on Warson road, will hold an informal open house this afternoon between 4 and 6 o'clock, at which time St. Louis drama critics will be guests of honor. Members of the board and of the acting and technical groups will serve as hosts. Patrons, subscribers and their friends have been invited. In case of rain, the affair will be postponed to the following Sunday.

This season's patrons are: Mr. and Mrs. Arthur B. Baer, Mr. and Mrs. Clarence Beck, J. M. Arndt, Mr. and Mrs. Oscar Buder, Mrs. F. T. Buss, George Oliver Carpenter, George Oliver Carpenter Jr., Miss Florence Celine Case, David Charak, Mr. and Mrs. Edwin R. Culver Jr., Mr. and Mrs. Clifford Chaudron, Mr. and Mrs. Frank W. Corley, Oscar C. Detering, Mrs. A. E. Ewing, Miss Hilda Forster, Mr. and Mrs. Thomas Fry, Leo Fuller, Mr. and Mrs. Ben Fry Jr., Mrs. George Gellhorn, John W. Gieseke, Mr. and Mrs. E. P. Gillan, Israel R. Goodman, Mr. and Mrs. J. Walter Goldstein, Mr. and Mrs. Joseph Grand, Mrs. Sol Gross, Forrest Hemker, Paul Hoeffer, Henry W. Kiel, Lee J. Kirkland, Frank Lauer, Mr. and Mrs. Virgil A. Lewis, Mr. and Mrs. J. R. Longmire, John J. Macklin, Morton D. May, Mr. and Mrs. Frank Mayfield, Albert Mehle, Mr. and Mrs. Stratford Lee Morton, Harry R. McClain, Sharman Owsley, Mr. and Mrs. E. Haydn Parks, J. Harry Pohlman, Mrs. Aaron Rauh, Mr. and Mrs. F. A. Rickly, Mr. and Mrs. Boyle O. Rodes, Herbert F. Salomon, Dr. Val Satterfield, Mr. and Mrs. Samuel Sievers, Mrs. James L. Spencer, Mark C. Steinberg, Mrs. Ernest Stix, Dr. Norman Tobias, Anthony Vieth, Mr. and Mrs. Ralph Walsh, Mr. and Mrs. Lambert E. Walther, George W. Waugh, Maurice Weil, G. V. Williamson, and Miss Georgia Wittich.

Joan Pratt Is Bride Of Oliver A. Ray

THE wedding of Miss Joan Pratt, daughter of Mr. and Mrs. Clyde E. Pratt, 5949 West Cabanne place, and Oliver A. Ray, son of Mr. and Mrs. Richard C. Ray, 3230 Michigan avenue, took place yesterday afternoon at 5 o'clock at St. Rose's Church, with the Rev. H. J. Lambert officiating.

The bridal party stood before a candle-lit altar decorated with vases of white spring flowers and banked at either side with palms and ferns. Mrs. L. A. Isselhardt was the bride's only attendant. Joseph W. Graves was best man for Mr. Ray. William F. Melick, Howard L. Gruber, Wilbur H. Grosse and Mr. Isselhardt served as ushers.

The bride was given in marriage by her father. She wore a gown of white satin made with long sleeves, a high neckline ornamented by a clip of orange blossoms and a fitted skirt that flared into a train. The long tulle veil was arranged with a wreath of tiny cala lilies and the bridal boquet was of cala lilies. The matron of honor was in chartreuse chiffon trimmed with orchid velvet ribbon. She wore a coronet of the velvet and carried a boquet of mixed spring flowers.

Important Days

For graduates and brides, mean important preparation. So, naturally, you make appointments at Sperber's, for a ravishing hair arrangement and permanent. Only then will you feel secure in your loveliness.
4942 Maryland FOrest 1700
302 Arcade Bldg. MAin 2455
No. 4 Forsythe Walk, Clayton CAbany 7787
Sperbers HAIR SHOPS

NO! NOT REALLY ?

Yes.. A GOLDFISH COCKTAIL !
No fins . . . but what fun! Be our guest for your first Goldfish Cocktail at 5:15 any day. It's our treat—your surprise.
MYRUS — the Wizard of Mental Telepathy.
Johnny Honners at the Hammond Organ
COVERT & REED NIGHTLY
10:30 and 12:15
The Park Plaza MERRY-GO-ROUND

WEDDINGS and ENGAGEMENTS

Glickman-Blocher

THE marriage of Miss Louise Blocher, daughter of Mr. and Mrs. I. H. Blocher, 800 Kingsland avenue, and Lester Glickman, son of Mr. and Mrs. Max Glickman, 7203 Dartmouth avenue, took place last Sunday evening at the home of the bride's uncle and aunt, Mr. and Mrs. Edward Kessler, 46 Arundel place. Rabbi A. E. Halpern performed the ceremony.

Mr. Glickman and his bride have left for an automobile trip in the West, and on their return will live in St. Louis.

Solov-Schneider

Miss Leona Schneider and her fiance, Victor M. Solov, will be guests of honor at a reception next Sunday afternoon from 2 to 5 o'clock to be given by Miss Schneider's parents, Mr. and Mrs. Morris Schneider, at their home, 6332 North Rosebury avenue. The engagement was announced Monday at a family dinner. Mr. Solov is the son of Mr. and Mrs. Louis Solov, 5590 Page avenue. No date has been set for the wedding.

Wolff-Rudman

The wedding of Miss Pauline Bette Rudman, daughter of Mr. and Mrs. Peter Rudman, 6263 Cabanne avenue, and Philip Wolff, 1435 Arlington avenue, will take place this afternoon at 2:30 o'clock in the study of Rabbi A. E. Halpern at B'Nai Moona Temple. The service will be followed by a reception at the Rudman home.

Volk-Durbin

The wedding of Miss Catherine Marie Durbin, daughter of Mr. and Mrs. Leo D. Durbin, 931 Elias avenue, and Oliver R. Volk took place yesterday morning at 9 o'clock in the Church of Our Lady of Mount Carmel, the Rev. William F. Galvin officiating. Mr. Volk is the son of Mr. and Mrs. Rudolph A. Volk, 1117 Yale avenue. Miss Ethel Zerkel was maid of honor and Miss Margaret Fruchte, bridesmaid. Raymond Volk, brother of the bridegroom, was best man, and Gordon Williams, groomsman. The bride is a graduate of Nerinx Hall and her husband was graduated from Christian Brothers' College and will receive a degree Tuesday from St. Louis University. After a wedding trip to the Ozarks, the pair will live here temporarily before going to Chicago to make their home.

Witbrodt-Loosmore

The engagement of Miss Elizabeth Loosmore, daughter of Mr. and Mrs. William B. Loosmore, 3422 Montana street, and William H. Witbrodt was announced Tuesday. The bridegroom-elect is the son of Mr. and Mrs. William F. Witbrodt, 3928 Hartford street. No date has been set for the wedding.

Grasel-Meyer

Miss Wilma Meyer, daughter of Mr. and Mrs. Joseph L. Meyer, 6218 Arsenal street, and Ralph C. Grasel, Nebraska City, Neb., formerly of St. Louis, will be married at 8 p. m., June 17, at Mount Tabor Evangelical Church. Mrs. Walter G. Meyer, sister-in-law of the bride, will be matron of honor, and Miss Ann Hohn, bridesmaid; William Rush Jr., best man, and Dr. Walter G. Meyer, brother of the bride-elect, groomsman. Ushers will include William Gaitskill, brother-in-law of the prospective bridegroom, and James Mack.

Mr. Grasel and his bride will live in Nebraska City. He is the son of Bernard J. Grasel, 6552 Odell avenue.

Caster-Baum

Mr. and Mrs. Abraham Baum of Los Angeles, have announced the engagement of their daughter, Miss Maxine, and Irving Caster, son of Mr. and Mrs. Mose Caster of Los Angeles, formerly of St. Louis. The wedding will take place June 25 in Los Angeles.

The bride-elect is a graduate of the University of Southern California, as is her fiance.

Mr. Caster is a nephew of Mr. and Mrs. Joseph Friedman, 5622 Delmar boulevard, and of Mr. and Mrs. Alexander Epstein of East St. Louis. His grandparents are Mr. and Mrs. Aaron Epstein of Los Angeles, formerly of St. Louis.

Etienne-Miller

The marriage of Miss Dorothy Miller, daughter of Mr. and Mrs. Robert E. Miller of Chicago, former St. Louisans, to Robert R. Etienne of Chicago, took place Thursday, May 25, at the home of the bride's grandparents, Mr. and Mrs. Henry Rohrbach, 3650 Arsenal street.

After a honeymoon south, Mr. and Mrs. Etienne will live in Chicago.

Schenberg-Schrenzel

The marriage of Miss Dorothy Schrenzel, daughter of Mr. and Mrs. Samuel Schrenzel, 1407 Rowan place, and Harry Schenberg, son of Mr. and Mrs. Max Schenberg, 5858 Maffitt avenue, took place last Sunday evening at 7:30 o'clock in the ballroom of Hotel Kings-Way. Rabbi Jacob R. Mazur performed the ceremony.

The bride was attended by Miss Helen Voda as maid of honor. The bridesmaids were Miss Bessie Rubins and Miss Helen Rossman. Charles Schrenzel, brother of the bride, was best man. Ushers were Reuben Schenberg, a cousin of the bridegroom, and Louis Smissman.

Iglehart-Branditz

The marriage of Miss Norma Elizabeth Branditz, daughter of Mrs. Charles H. Branditz, 3927 Hartford street, and Richard Lannert Iglehart of Schenectady, N. Y., took place at 8 o'clock last night at St. Paul's Evangelical Church. The Rev. T. J. Herrmann officiated. The bridegroom is the son of Mr. and Mrs. Richard S. Iglehart of Springfield, O.

A reception for the families and a few friends was given afterward at the Forest Park Hotel. After a wedding trip, Mr. Iglehart and his bride will live at Schenectady.

Kadlec-Hrdlicka

Miss Mildred Ann Hrdlicka, daughter of Mr. and Mrs. Edward J. Hrdlicka, 1821 Lafayette avenue, has chosen June 21 as the date of her marriage to Edward Francis Kadlec, son of Mr. and Mrs. Joseph Kadlec, 3322 Pennsylvania avenue. The ceremony will be performed by the Rev. Wenceslaus Linek at 9 o'clock in the morning at St. John's Nepomuk Church. Mrs. Raymond J. Masek will attend her sister as matron of honor. Miss Marie Kadlec and Miss Loretta Sloup will be bridesmaids. Miss Jacqueline Hrdlicka and Miss Loretta Kadlec will act as junior bridesmaids. The bridegroom will have as his attendants Raymond Masek as best man and Louis Cuba and Joseph Moder as groomsmen. A reception will be held at 8 o'clock in the evening at the home of the bride's parents.

Bessinger-Thompson

Miss Marjorie Thompson, daughter of Mr. and Mrs. James Thompson, 4469 Arco avenue, and Emil Bessinger Jr., son of Mr. and Mrs. Emil Bessinger, 5231 Tennessee avenue, were married yesterday afternoon at 2:30 o'clock at the Nazarene Church, 4300 Delmar boulevard. A small reception was given afterward at the Bessinger home. The bride and bridegroom have left for a honeymoon in California.

Horwitz-McMahan

The marriage of Miss Louise Ursula McMahan, 5079 Waterman avenue, daughter of Mrs. Caroline Armstrong McMahan, and Rollo M. Horwitz, took place last night at 8 o'clock at the home of Mrs. J. L. Hoppe, 8015 Teasdale avenue, University City, sister of the bride and with whom Mrs. McMahan lives. The bridegroom is the son of Dr. Max R. Horwitz, 5855 Waterman avenue. Members of the immediate families were present.

The bride attended Washington University and the St. Louis School of Fine Arts. Mr. Horwitz is a graduate of the University of Michigan.

Clayton-Fischer

Mr. and Mrs. Manuel P. Fischer of Chicago, former St. Louisans, have announced the marriage of their daughter, Miss Maxine Fischer, and Robert Clayton of Chicago. The wedding took place last night at Chicago. The bride is a niece of Mr. and Mrs. David Frelich, 6660 Washington boulevard; of Mr. and Mrs. Abraham Frelich, 5940 Cates avenue; Mr. and Mrs. Meyer E. Frelich, 734 Leland avenue, and of Mrs. Anna Davidson, 5622 Delmar boulevard. She is a granddaughter of Mrs. Rose Harris, 6273 Delmar boulevard.

Stein-Scher

The marriage of Miss Beatrice Scher, daughter of Mr. and Mrs. Joseph Scher, 754 Leland avenue, and Joe Stein, son of Mr. and Mrs. Samuel Stein, 6238 Cabanne avenue, will take place in the study of Rabbi Ephraim Epstein this afternoon at 4 o'clock. After the ceremony there will be a dinner for the families at the Forest Park Hotel.

Mr. and Mrs. Scher will hold open house at 8 o'clock tonight for friends of both families.

Beldner-Dalin

Announcement has been made of the marriage of Miss Ann Dalin, daughter of Mr. and Mrs. Ben Dalin, 1343 Arlington avenue, and Lester Beldner, son of Mrs. Laura Beldner, 1479 Blackstone avenue. The wedding took place Sunday, May 28, in the study of Rabbi Louis

Helen Dorothy Crump Bride of G. M. O'Connor

MISS HELEN DOROTHY CRUMP, daughter of Mr. and Mrs. Robert John Crump, 1350 North Union boulevard, and George M. O'Connor were married yesterday morning at 9 o'clock at St. Mark's Church by the Rev. John T. Sesnon, pastor. Mr. O'Connor is the son of Mr. and Mrs. M. J. O'Connor, 5325 Northland avenue. White flowers decorated the church altar.

The bride was gowned in white jersey, designed with v-neckline, long sleeves and full-length skirt ending in a train. From a coronet of lilies fell a train of tulle. She carried calla lilies. Miss Berenice Williams, a cousin, was maid of honor, and Miss Helen Fischer was bridesmaid. They were in gowns of white chiffon ornamented by orchid ribbon. They wore orchids in their hair and carried bouquets of larkspur in the same shade. The bride's younger sister, Catherine Crump, was junior bridesmaid. She was dressed in white point d'esprit and carried orchid-shaded larkspur. As flower girl, Peggy Ann Baragiola had a dress of white point d'esprit and carried a colonial bouquet of the blossoms.

Daniel O'Connor, brother of the bridegroom, was best man, and the bride's brother, Robert J. Crump Jr., was groomsman. Ushers were Clarence Williams Jr. and James Crump.

There was a reception in the afternoon, after which the pair departed on a wedding trip.

Among out-of-town guests were Mrs. M. T. Hennessey of Memphis, Tenn., aunt of the bride, and Mr. and Mrs. James Sumner, her uncle and aunt from Springfield, Ill., and their son.

Mary Ann Becker Bride Of Robert Schmidt

TUESDAY morning, at St. Cecelia's Church, Miss Mary Ann Becker, daughter of Mr. and Mrs. Joseph P. Becker, 5208 Winona avenue, and Robert Lawrence Schmidt were married by the Rev. B. J. Benton. Mr. Schmidt is the son of Mr. and Mrs. Edwin J. Schmidt, 5201 South Grand avenue.

Lilies decorated the altar. The bride wore marquisette, simply made, with a double ruffle around the skirt bottom. Her fingertip-length veil fell from a Juliet cap and she carried larkspur. Miss Dorothy Schmidt, sister of the bridegroom, was maid of honor and Miss Loretta Kloster and Miss Helen Halloran, bridesmaids. The three young women wore similar costumes of chartreuse lace with lavender ribbon trimming and doll hats of the same two colors. Their bouquets were lavender larkspur.

Arnold Litteken of Chicago, cousin of the bride, was best man; groomsmen were August Faulstitch adn Donald Finke.

After the wedding there was a breakfast at the Forest Park Hotel. The guests, including the families, bridal party and close friends, were seated at a U-shaped table decorated with the wedding cake surrounded by white carnations.

After a wedding trip, the pair will live at 5064 Pernod avenue.

Teachers' College Crowns Queen

MISS MARGARET MARY HORNER, daughter of Mr. and Mrs. George W. Horner, 5008 Bulwer avenue, was crowned Torch Queen at the annual spring prom of Harris Teachers' College last evening in the ivory room of Hotel Jefferson. The queen's attendants were: Miss Ruth E. Murray, Miss Ruth Wissner and Miss Jeanne Elizabeth Holt.

The queen and her maids were elected from the senior class by the student body. Miss Frances Hurst, editor-in-chief of the student yearbook, Torch, crowned the queen.

BROADMOOR
COLORADO SPRINGS
In the Shadow of PIKES PEAK



Cool COLORADO
GOLF—POLO—TENNIS
DANCING
BOATING—BOWLING
ICE SKATING
SWIMMING—FISHING
SCENIC TRIPS
HORSEBACK RIDING
STEAK FRIES

Summer Highlights
July 17-20 Trans-Mississippi Golf Tournament
July 28-30 Ice Show
Aug. 17-20 Will Rogers Rodeo

EUROPEAN PLAN
Burton R. Ogilvie, Manager

Peck & Peck



It's our "Littlecoat" $12.95

It tops them all—town frocks or country tweeds—and it tops them with consummate chic! Peck & Peck's famous "Littlecoat"—beautifully tailored in a luxurious angora and wool fabric. In white and lovely pastels

Peck & Peck
817 LOCUST STREET
7734 FORSYTHE BLVD., CLAYTON

Sonnenfeld's for fashion

Own an Elegant Original!

MONDAY.. Sale of French Room HATS

14 Were $25.00
8 Were $22.50
19 Were $20.00
22 Were $18.00
32 Were $15.00
21 Were $12.50

$4.95

Beautiful model hats from FOREMOST MILLINERS . . . in STRAWS. Small or large styles.

All Colors

(Millinery Salon—Second Floor)

Salesmen—when wanted—men who can sell—pleasing, intelligent and experienced—bigger business builders—are among the readers of the Post-Dispatch Help Wanted columns. You can reach them quickly through a Post-Dispatch Help Wanted ad. Call MAin 1111 for an adtaker.



Last Week's Event was an overwhelming success! And this one should be even greater . . . because we bought an entire NEW collection of exquisite French Room Dresses . . . from the finest dress makers in the New York and Chicago markets.

Extreme Left: Rayon Chiffon Frock with Long Chiffon Print Coat . . . a $39.95 Value, on Sale at $10.

Left: Sheer Rayon Crepe Frock with White Embroidered Pique Jacket . . . $29.95 Value . . . on Sale at $10.

Monday at 9 A.M.

Greater Than Ever! Sale

600 Brand-New Advance Summer

French Room Dresses

Exclusive Fashions in the Newest Summery Styles and Materials

- NEW $39.95 Summer Frocks
- NEW $29.95 Summer Frocks
- NEW $22.95 Summer Frocks

$10

- NEW $35.00 Summer Frocks
- NEW $25.00 Summer Frocks
- NEW $19.95 Summer Frocks

FILMY CHIFFONS . . .
Printed Rayon Chiffons . . . Black and Navy Rayon Chiffons

COOL WASHABLES . . .
White and Pastel Washable Rayon Crepes and Rayon Spuns

AIRY CABLE NETS . . .
Black and Navy With Crisp Pique Trims

LONG OR SHORT COAT ENSEMBLES.
Perfect Summer Ensembles With Long Coats or Jackets

PURE DYE SILK PRINTS . . .
Also fine Rayon Prints . . . Light and Dark Grounds

EXPENSIVE SUMMER LACES . . .
Unusual Pattern Cotton Laces . . . Many With Jackets

Sizes for Misses and Women, 10 to 44

We HAD to do it again . . . for so many of our regular patrons were too late to secure their type or size in our last sale. The whole collection is BRAND-NEW . . . and every Dress from our regular high price French Room resources.

WE SHOW YOU These Dresses in Our Windows . . . Shop Them Over the Week-End

No Returns, Refunds or Credits . . . ALL SALES FINAL

Sale Begins MONDAY AT 9 A. M. . . . in Sonnenfeld's French Room . . . Fourth Floor

NFELD'S
NGTON AVENUE
for fashion

Last Week's Event was an overwhelming success! And this one should be even greater . . . because we bought an entire NEW collection of exquisite French Room Dresses . . . from the finest dress makers in the New York and Chicago markets.

Extreme Left: Rayon Chiffon Frock with Long Chiffon Print Coat . . . a $39.95 Value, on Sale at $10.

Left: Sheer Rayon Cr Frock with Wh Embroidered Pi Jacket . . . $29 Value . . . on S at $10.

Monday
at 9 A. M
er! Sale
ce Summe
Dresses
Styles and Materia

• NEW $35.0
Summer Frocks

• NEW $25.0
Summer Frocks

• NEW $19.9
Summer Frocks

ORT COAT ENSEMBLES.
er Ensembles With Long
ets

K PRINTS . . .
n Prints . . . Light and Dark

UMMER LACES . . .
n Cotton Laces . . . Many

our
type
on is
gular

WE SHOW YOU
These Dresses in
Windows . . . So
Them Over the
Week-End

ES FINAL
Room . . . Fourth Floor

SEE OUR 77TH MILL REMNANT SALE ANNOUNCEMENT ON PAGE 11, THIS SECTION

STIX, BAER & FULLER
the GRAND-LEADER since 1892



sale! French room $10 white Toyos

BECOMING STYLES, FINE QUALITY AND AT SAVINGS THAT COUNT **$6.75**

We urge you to be here early tomorrow . . . if you know our French Room sales! Lovely styles and high quality at this low price are a crowd-bringer. You'll surely want at least one of these gleaming White Hats, beautifully trimmed . . . and in such wearable styles. In the group of 200, you'll find:

DARK RIBBON TRIMS — CONTRASTING VEILS — ALL WHITE
WIDE BRIMS — NARROW BRIMS — MEDIUM BRIMS

(French Room Millinery—Third Floor.)



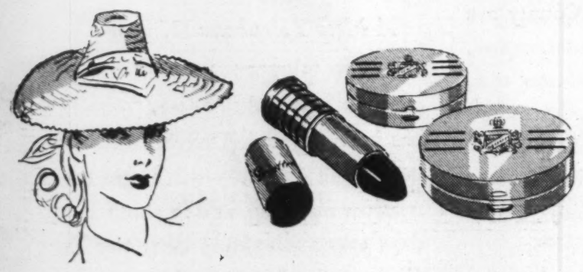
MOST WALKED-ABOUT, TALKED-ABOUT SHOES

I. MILLER'S Millertaires

CUCUMBER-COOL, LOW-HEELED WHITE SHOES

For your Summer jaunts—your Summer sports—your shopping days in town . . . jump into "Millertaires." They're perfect mates for your casual spectator clothes in all white, or brown-and-white. I. Miller designed them to give your feet a young, pretty school girl look — — — — — **$10.75**

(Second Floor.)



DELLETREZ GIVES YOU NEW BEAUTY WITH

Bermuda red make-up

LIPSTICK, CREAM or DRY ROUGE, CHOICE AT — — **$1.00** EACH

Give yourself an exciting new face . . . with Delletrez's new Bermuda Red Make-Up! It's a striking new red tone . . . as gay . . . as vivid as senoritas under the Southern sun! Striking with white or pastel fashions . . . a perfect foil for sun-tanned skins!

(Toiletries—Street Floor.)

For Phone Orders Dial *Magic Number* CEntral 9449

S.B.F
Stix, Baer & Fuller



ABOVE
WHITE RAYON JERSEY, with a beautifully draped bodice, fitted tightly at the midriff. Also black. Misses' sizes, **$14.95**
(Misses' Dress Shop—Third Floor.)

RIGHT IN PANEL
BLACK RAYON JERSEY, smart and sophisticated for town wear, with an unusual gathered neckline. Misses' sizes — — **$25**
(Gown Room—Third Floor.)

FAR RIGHT
BLACK RAYON JERSEY with a youthfully draped bodice and a bow-belt defining bust-line. Collegienne sizes 9-15, **$16.95**
(Collegienne Shop—Third Floor.)

COOL BLACK...COOL WHITE IN COOL RAYON

Jersey

Feel it. It's cool to the touch. Wear it. It drapes divinely. See how it falls in soft folds to make you look like a Grecian goddess. Remember, that this Summer supple rayon jersey is fashion's pet fabric. See it in soul-stirring versions . . . black as coal or white as snow . . . on Fashion Floor.





ABOVE
BLACK RAYON JERSEY with exquisitely shirred bodice and a gracefully draped skirt. Also white. Misses' sizes — **$16.95**
(Misses' Dress Shop—Third Floor.)

RIGHT
WHITE RAYON JERSEY with halter neckline; a full, full skirt sweeping down from a tiny waist. Collegienne sizes 9-13, **$16.95**
(Collegienne Shop—Third Floor.)



STIX, BAER & FULLER
the GRAND-LEADER since 1892

St. Charles

MISS VERNA MARGARET BREDENBECK will become the bride of Allen A. Beeson at the Immanuel Lutheran Church at 3 o'clock this afternoon. The Rev. Frederick Niedner will perform the ceremony. Miss Bredenbeck is the daughter of Mr. and Mrs. William Bredenbeck of 509 Lindenwood avenue. Mr. Beeson is the son of Mr. and Mrs. Cecil Beeson of St. Louis. There will be a reception from 3:30 to 5 o'clock at the home of the parents of the bride-to-be.

The bride will wear white mousseline de soie, the skirt very full, with rows and rows of insertion and lace, ending in a slight train. The insertion and lace are also used from the high neck to the bodice. The puffed sleeves are very large. The veil of illusion is caught to the head with a nosegay of candytuft and is long and trailing. The bride will carry white Japanese iris and candytuft. Her attendant, Miss Tearle Seiling, will wear peach mousseline, made with low square neckline, the waist high and shirred, a girdle fitted to the hipline with a full skirt carrying a wide row of lace and insertion at the hem. She will carry peach-colored gladioli and baby's breath and wear flowers in her hair.

Paul Achelpohl will be best man and Orville Denning and Orville Bredenbeck, the bride's brother, will be ushers.

Miss Bredendeck is a graduate of Lindenwood College. Mr. Beeson attended Purdue University. He is an engineer with the American Car & Foundry Co. here.

Miss Wilma Lenz, daughter of Mr. and Mrs. Stephen Lenz, 2048 North Third street, was married to Edmund C. Burke, son of Mrs. Cassel H. Burke, 219 North Kingshighway, early Saturday morning, May 27, by the Rev. David E. Hamilton, S. J., at Borromeo Church. A wedding breakfast was served at the home of the bride's parents, an informal reception following.

The bride wore a blue traveling dress and her sister, the bride's only attendant, Miss Marie Lenz, was similarly dressed. Both wore corsages of roses. Kenneth Pallardy was best man.

Out-of-town wedding guests were Mr. and Mrs. Arthur Brandt of Aurora, Ill., and Mrs. Warren Dinan and Miss Catherine Dinan of St. Louis.

Announcement has been made of the approaching marriage of Miss La Verge Harke, daughter of Chaplain Claude S. Harke of Fitzsimmons Hospital at Denver, to Robert M. Hardaway III, son of Col. and Mrs. R. M. Hardaway Jr., of Gorgas Hospital post, Ancon, Canal Zone. Robert Hardaway, who will be graduated at the Medical School of Washington University this year, is the grandson of the Rev. and Mrs. R. M. Hardaway of 125 North Kingshighway. His mother was the former Miss Olive Gray of this city and his father received his early military training at the St. Charles Military Academy. The marriage will be performed at 5 o'clock Monday evening, June 12, in the Fitzsimmons Hospital chapel by the bride's father. Owing to the recent death of her mother, the wedding will be quiet.

Col. Hardaway arrived here Tuesday and will leave with his wife and son for Denver Wednesday. He was stationed at Fitzsimmons Hospital for six years.

Mrs. Robert M. Hardaway Jr., here for a visit from Ancon, Canal Zone, was honored with an afternoon party by the Clatter Club, of which she was a member, at the home of Mrs. Thomas Knobel, 1048 Jefferson street, on Saturday, May 27. She was the guest of honor at another party by Mrs. Thomas B. Craghead, 700 Washington street, Friday evening.

Miss Tearle Seiling entertained for Miss Verna Bredenbeck, whose marriage to Allen Beeson will take place this afternoon, with a personal shower at the home of her parents, Mr. and Mrs. J. A. Seiling, 1020 Jefferson street, on Thursday evening. There were 12 guests.

The first of the commencement week events at Lindenwood College will be on Friday. The horse show will last from 1:30 o'clock to 3:30 with about 16 girls taking part, with O. L. Dapron, riding director, in charge. Mrs. C. H. La Rue and Mrs. J. Baer of St. Louis are to be judges. The show is given under auspices of Beta Phi, sponsored by Miss Marie Reichert. The officers are: President, Miss Mary Roberts; vice-president, Miss Jacqueline Morrison, and secretary, Miss Carolyn Irish. There will be 14 different classes, including three-gaited class, jumping, and exhibition of buggy and cart.

Following the horse show will be the art exhibit with Dr. Alice Linnemann in charge.

Twenty-two young women of Lindenwood College compose the cast of the commencement play, "Play and Prejudice," to be given in Roemer Auditorium at 8 o'clock Friday night with Miss Mary Gordon directing.

The following morning senior class day exercises will be held on the porch of Sibley Hall in the presence of Dean Alice Gipson and the class sponsors.

Mu Phi Epsilon, honorary music sorority, will hold its annual luncheon at 1 o'clock at the Hotel St. Charles Saturday afternoon with Miss Alice Belding, daughter of Dr. and Mrs. L. E. Belding, 1711 Elm street, in charge.

That evening an alumnae dinner will be held in the Lindenwood dining rooms, for which some 200 are expected. An election of officers will be held and at 7:30 o'clock there will be individual class reunions with the campus promenade following.

Miss Anna Wurster, 209 North Fifth street, of the language department of Lindenwood College, has received a gold medal in recognition of her outstanding work in Italian composition by a St. Louis study group.

The Student Board at Lindenwood College gave a picnic in the grove behind the golf course Monday night. This was the last meeting of the year, Miss Kathryn Wagner being selected president for the next year.

Bridal Party at St. Cecilia's Church



—Ruth Cunliff Russell Photograph.

MR. AND MRS. ROBERT LAWRENCE SCHMIDT

As they left St. Cecilia's Church, followed by their bridal party, after their marriage Tuesday morning. Mrs. Schmidt was Miss Mary Ann Becker, daughter of Mr. and Mrs. Joseph P. Becker, 5208 Winona avenue.

Panhellenic

COLLEGE SORORITIES AND FRATERNITIES

THE St. Louis Alumnae Association of Alpha Delta Pi will entertain a group of 20 girls from 10 to 4 o'clock Saturday at the country home of Miss Helen Heath, daughter of Mr. and Mrs. George B. Heath, in Cedar Hill, Mo. Mrs. Sidney R. Stanard, national president of the sorority, will attend. A buffet luncheon will be served and there will be a program of outdoor games. Miss Jean Lane and Miss Esther Witt are in charge of entertainment; Miss Helen Heath, hospitality, and Miss Doris Burnham and Mrs. C. J. Goddard are on the invitations committee.

The St. Louis Alumnae Association of Phi Mu will meet at the home of Miss Margaret Thomas, 117 Tiffin avenue, Ferguson, tomorrow evening at 6:30 o'clock. The assistant hostesses will be Mrs. Richard Bradshaw and Miss Virginia Lane.

A luncheon in honor of the senior members of the Washington University chapter of Kappa Beta Pi law sorority was given yesterday by the alumnae chapter at Le Chateau on Clayton road. The president, Miss Louise Bernero, and Miss Eunice Cox were in charge of arrangements.

The last meeting for the season of the Beta Sigma Omicron alumnae chapter will be a luncheon bridge Friday afternoon at 1 o'clock at the Algonquin Country Club.

Honoring the graduating seniors of the Washington University chapter, the alumnae of Zeta Tau Alpha have arranged an afternoon program and picnic supper Saturday at Tilles Park for the families of members of the sorority. The arrangements committee includes: Miss Lucille Stoecker, Miss Evelyn Koenig, Miss Norma Wahlbrink and Miss Eloise Bogy.

The Mothers' Club of Sigma Alpha Epsilon will meet for luncheon at 1 p. m. Wednesday at the home of Mrs. John W. Murphy, 326 West Way avenue, Kirkwood. The assisting hostesses will be Mrs. William Pape and Mrs. J. C. Ingham.

The Tau Kappa Epsilon Mothers' Club will have a luncheon and afternoon meeting Wednesday at the home of Mrs. John A. Lange, Old Jamestown road.

The annual picnic luncheon of the Kappa Alpha Theta Mothers' Club will be given tomorrow at the home of Mrs. L. R. Sante, 308 Orchard avenue, Webster Groves. Mrs. H. D. Gates is chairman of the program committee.

The Zeta Tau Alpha Mothers' Club will give a luncheon at the Westborough Country Club Wednesday in honor of the graduates of the Washington University chapter and their mothers. Mrs. Milford Houghton is in charge of arrangements.

The Beta Theta Pi Mothers' Club of Westminster College will have an afternoon picnic and dinner Saturday at the country home of Mrs. K. C. Weber near Farmington, Mo.

The Sigma Phi Epsilon Mothers' Club has elected the following officers: President, Mrs. Lawrence Huffstot; vice-president, Mrs. August C. Beckemeier; recording secretary, Mrs. Frederick L. Nickerson; corresponding secretary; Mrs. George F. Wheatcroft and treasurer, Mrs. Arthur H. Sauter.

The Phi Mu Mothers' Club of Missouri University will meet for luncheon Wednesday at the Norwood Hills Country Club. Mrs. Charles G. Duerbeck was recently elected president of the Mothers' Club. Other officers chosen are: Mrs. John E. Kampred, vice-president; Mrs. R. Lee Bullo, secretary, and Mrs. Arthur G. Keller, treasurer. Mrs. Edward J. Wallace was appointed program chairman.

A reception for the graduates of the Theta Xi Washington University Chapter and their families will be given at the fraternity house on the campus by the Mothers' Club Tuesday immediately after the commencement exercises.

The closing meeting for the Phi Delta Theta Mothers' Club will be a luncheon bridge tomorrow at Summit Level Garden, the home of Mrs. Ernest B. Conant in Overland.

An all-day picnic for the families of members of Sigma Nu will be given by the Mothers' Club of the fraternity Tuesday, June 13, at the Von Hoffman farm, Bourbon, Mo. Mrs. F. W. Knoke, retiring president, and Mrs. Paul E. Kummer are in charge of reservations. Officers elected by the club at the May meeting are: Mrs. James McDowell, president; Mrs. Paul E. Kummer, vice-president; Mrs. Ewald Sunkel, treasurer; Mrs. George Beckmann, recording secretary; Mrs. J. E. Vollmar, corresponding secretary, and Mrs. T. L. Cummins, representative to the Council of Mothers' Clubs.

The Phi Mu Mothers' Club will meet for luncheon and an afternoon program Thursday at the home of Mrs. John A. Lange on Old Jamestown road.

At a meeting of the Gamma Phi Beta Mothers' Club held yesterday the following officers were elected: Mrs. H. A. Brereton, president; Mrs. Henry C. Ruester, first vice-president; Mrs. Russell Dooley, second vice-president; Mrs. Wilbur E. Moll, secretary, and Mrs. Claude F. Brennan, treasurer.

Miss Rothermich Entertains.

Miss Frances Louise Rothermich of Ferguson, a junior at Webster College, entertained friends at a dinner party at the home of her aunts, Miss Constance and Miss Frances A. Clesse, 5225 Lotus avenue, Friday night. The party preceded the school spring dance at Glen Echo Country Club.

Mrs. E. T. Smith to Give Tea for Patriotic Groups

MRS. EDWARD THURMAN Smith, 7171 Kingsbury boulevard, will be hostess at a tea Friday from 4 to 6 o'clock for a group of patriotic organizations. Guests will be the members of the St. Louis chapter of Daughters of the American Colonists, Daughters of the American Revolution, Daughters of the Confederacy, St. Louis Pioneer Chapter United States Daughters of 1812, Woman's Council of the Union Avenue Christian Church and the Twentieth Century Art Club.

Mrs. Smith will be assisted in receiving by Mrs. Charles E. Davidson, national vice-president of the D. A. C., Mrs. Joseph S. Calfee, honorary national president D. A. C., Mrs. Clyde A. Vandivort, state regent D. A. C., Mrs. William D. Gibbs, chapter regent D. A. C., Mrs. Walter E. Tariton, state regent, D. A. R., Mrs. John R. Lionberger, retiring chapter regent, D. A. R., and Mrs. William J. Arm... chapter regent, D. A. R. Assisting hostesses will be Mrs. Allan D. Kinney, Mrs. True D. Morse, Mrs. Charles H. Hoyle, Mrs. Nath... Moffitt, Mrs. Charles H. Seay, Mrs. W. M. Weatherford, Mrs. Cl... W. Nelson, Mrs. Hampton Ad..., Mrs. S. B. Hunt, Mrs. Jessyma... Lewis, Mrs. Hugh David P..., Miss Hazel Howe, Mrs. W. E. ...gett, Mrs. Ivan Osborne and ... Henry Caton. Among those ... will assist in serving are Mrs. ... M. Young, Mrs. Edward F. Bo..., Mrs. Elmer H. Grimm, Mrs. C... ton Calfee, Mrs. J. S. Legg ... Miss Patsy Vandivort.

WHY BE GRAY?
Keep That Youthful Appearance
Let us tint your gray or faded hair to match its natural color. Guaranteed not to wash off. $1.50 with set. Mon. Tu...
EDNA'S BEAUTY SHOP
5828 SOUTHWEST AV., HI. 9...

SLIP COVERS
CUSTOM-MADE "Year Round Use" 2-Piece. Exceptional Value ONLY $19
Cash or E. Z. Terms. Phone for Estimate
CAbany 5200 ZIGEL SLIP COVERS UPHOLSTERING 5922 Delmar

SAVE 30% TO 40%
ON JUNE PERMANENTS
at Artiste



Baby Style Hair Cut if Desired

Our Regular	Special Price
$3.00 Waves	$2.00
$4.00 Waves	$3.00
$5.00 Waves	$3.50
$6.00 Waves	$4.00
$7.50 Waves	$5.00
$10.00 Waves	$6.00

Take advantage of these savings. All permanents are of the highest quality and given by skilled permanent wavers with years of experience. Every wave guaranteed.

PERMANENT ENDS ½ PRICE OF REGULAR PRICE OF WAVE

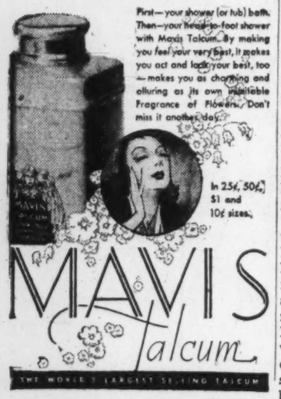
Open Evenings Artiste Shoppe Immediate Service
4th Floor Equitable Bldg.—613 Locust St.—Phone CE. 2620

for Larger Women!
cool dotted marquisette
luncheon-in-town frock



$3
Sizes 38 to 52
Icy white dots on black or navy
The merest breeze blows it open half way to the waist . . . to make it look like a redingote . . . 'Round the neck and down to the hem goes paper crisp taffeta rayon to work a slenderizing trick . . . White dots on rayon marquisette! A FINE dressmaker fashion . . . and it looks it!
AIR COOLED Lane Bryant COOLED Basement
SIXTH and LOCUST

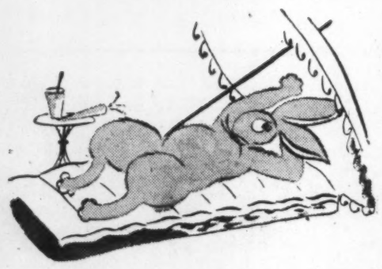
...and these 2 SHOWERS keep you COOL and DAINTY HOURS longer!



First—your shower (or tub) bath. Then—your head-to-foot shower with Mavis Talcum. By making you feel your very best, it makes you act and look your best, too—makes you as charming and alluring as its own irresistible Fragrance of Flowers. Don't miss it another day.

In 25¢, 50¢, $1 and 10¢ sizes.

MAVIS Talcum
THE WORLD'S LARGEST SELLING TALCUM



SONNENFELD'S
for fashion

When You Send Your Winter Garments to

"Health Haven"

They Enjoy More Than Mere Safety

"Health Haven" is a cold Dry Air summer resort for furs . . . where healthful care is considered as important as storage safety.

Your Furs are air-blown to remove all dust and moth larvae before they are permitted to enter "Health Haven."

Your Furs are examined by our Fur Doctor, and a full report as to condition is given without charge.

All garments placed in weatherproof box immediately upon delivery to our bonded messenger.

Your Furs are given privacy . . . each coat hung on hanger, covered with individual bag and well spaced to permit cold dry air to circulate.

Your Furs are insured against all hazards . . . for the valuation you place on them.

Your Furs are called for and delevired by a bonded messenger.

"Health Haven" Storage
COSTS NO MORE Than the Ordinary

$2 (on valuation up to $65) STORES YOUR COAT
3% on Valuations to $300

CALL CENTRAL 6660

Mission Society To Give Pageant

A WORLD view of missionary work, based on the Presbyterian year book of prayer for missions, will be given by the Women's Missionary Society of West Presbyterian Church, Thursday afternoon, at the church. This will be in the form of a pageant, music and booths. The display will represent the countries where Presbyterian work is carried on. In the booths will be curios, costumes and pictures, and the display will be open from 1:30 p. m. to 5:30 p. m.

The program will start at 2:30 p. m., when Mrs. William B. Lampe, the president, will preside. Mrs. Sam F. Burnet, president of the St. Louis Presbyterial, will speak; Mrs. G. P. Laswell will sing, and a pageant, directed by Mrs. G. M. Rizer, will be presented.



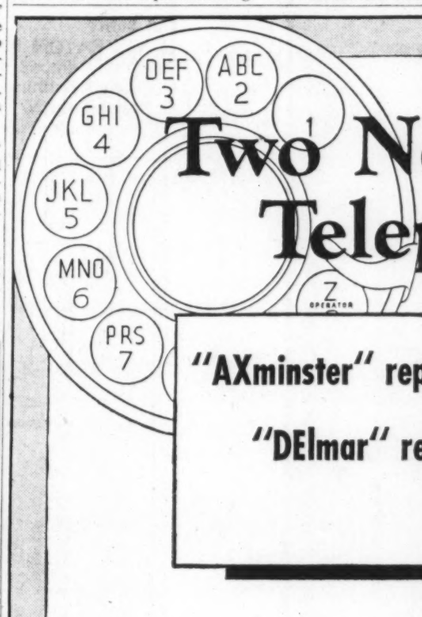
Hurry! Hurry!
— there's still time to Win a Prize in the National Child Culture Contest!

We don't want to see you "miss out" on that interesting Child Culture Contest sponsored by W. W. Kimball Co., Manufacturers of Fine Pianos and Pipe Organs, Chicago, now celebrating their Eighty-second Anniversary. Your time for entering is getting mighty short.

All you have to do is write a simple, natural letter of 50 words or less—and you have a real chance to win one of the Kimball Pianos that are being given away as prizes, or one of the many Cash Prizes.

The rules are simple; the Contest is really easy—and you can get all of the facts from your free copy of the Contest Circular we will give you when you call. But come in soon. The Kimball Child Culture Contest absolutely closes on midnight, June 12th, 1939—and all entries must be in the hands of the Contest Manager by that time. *This is the last call!*

ALTHAGE PIANO COMPANY
EXCLUSIVE DISTRIBUTORS
1101 OLIVE ST. CH. 5535



Two New Telephone Names . .

"AXminster" replaces "CLayton"

"DElmar" replaces some "RAndolph" and "PArkview" Numbers

Since midnight yesterday (Saturday, June 3), customers in Greater St. Louis and St. Louis County are using two new telephone names. "AXminster" is a brand-new one, for telephones formerly called "CLayton." The other, "DElmar," is being used for some former "RAndolph" and for many "PArkview" telephones.

The names "CLayton" and "RAndolph" have been discontinued.

The growth of certain telephone exchanges in St. Louis and the County have made these new names necessary in the interest of better telephone service for all.

A New Telephone Directory

A new 'phone book, with these changes and thousands of others, has been printed. Delivery of this new green directory will begin tomorrow morning, and in about five days every telephone customer in Greater St. Louis and St. Louis County should have a copy.

For faster, more efficient service, please look up the number before calling.

SOUTHWESTERN BELL TELEPHONE COMPANY

East St. L...

WEDNESDAY CLUB will meet Wednes... breakfast at the H... in St. Louis. The hostes... Mrs. Walter C. Fraser, ... Callison, Mrs. Edith ... Mrs. E. W. Cannady, ... Wiegmann, Mrs. J. F. ... A. E. Rives, Mrs. R. ... Mrs. Eugene Kuehn, ... King and Mrs. Milo Clan... A. E. Bott is president ...

Mr. and Mrs. Robert ... 32 Signal Hill boulevard ... vited 30 guests to a su... bridge party this eveni...

Mrs. Finis P. Ernest ... Pennsylvania avenue, ent... guests at luncheon Thur... Hotel Coronado.

Mrs. Clarence E. Jenk... timore avenue, entert... bridge club and a guest ... Wednesday. Those pre... Mrs. James W. Reid, Mi... Schiele, Mrs. E. R. Step... Carroll F. Burton, Mrs. ... Miss Dorothy Mitchell, M... Jones and Mrs. W. J. ... Waukegan, Ill.

Mr. and Mrs. Perce ... Beloit, Wis., are the gu... Clement's mother, Mrs. ... Swancutt, 1315 Pennsyl... nue.

Mr. and Mrs. Joseph ... Granvue drive, and Dr. ... O. J. Culbertson, 600 V... have returned from a v... to Reelfoot Lake, Tenn.

Mr. and Mrs. James B... Signal Hill boulevard, ha... guests, Mr. and Mrs. Ri... lins of St. Joseph, Mo.

Mrs. W. J. Smith of ... Ill., is the guest of ha... Mr. and Mrs. Samuel ... 616 North Fortieth stree...

Mrs. A. E. Steible, 112... avenue, will entertain ... this afternoon for Mrs. ... mann of Chicago. There ... guests.

Mrs. W. A. Nulsen of H... H., will entertain Wedn... bridge luncheon at the h... sister, Mrs. Albert E. ... Washington place. There ... guests.

TRI-CITI...

GRANITE CITY

MRS. JOSEPH ROB... tertained the G. C. ... her home Wednesd... noon. Mrs. Mary Juda, ... law of the hostess, was ... guest. Prizes were give... lows: Mrs. August Theis, ... Juda, second; Mrs. Harry ... third, and Mrs. George ... consolation prize.

Mr. and Mrs. William H... as their guests on Memo... Mr. and Mrs. Kenneth Ch... daughter, Dorane, of God... ward Marcum and daug... Edith, of Los Angeles, ... Ida Canady of St. Louis.

The pupils of Mrs. R... glish will give a recital a... Presbyterian Church tom... ning at 8 o'clock.

Dr. T. J. McKean, ac... by his son, Dr. Norman ... and the latter's son, Tom... Montpelier, Ind., left ... for their home after vis... the week end with Mr. ... J. T. McKean of State ... George McKean and fam... mar avenue.

Mrs. Scott Craig of ... spent Wednesday with h... Mrs. John Taff of State ...

Mr. and Mrs. Samuel ... 2532 State street, will re... this week from Dallas, T... they have been visiting ... and Mrs. Harold Gobble.

Miss Marie and Miss R... daller have gone to Ne... where they will visit th... Fair. They will also visit ... ington.

Miss Margaret Anson is ... ton, Tex., where she is ... friends.

MADISON

Mr. and Mrs. G. Edm... spent last week end in C... with Mr. Cook's moth... Kathryn Cook.

Miss Mary Skender has ...

REPAIR... should n... home of ...
Here, just ... Pelt* furrier ... finest! · He... ing work of ... That's why ...
ALEX...
1008 ...
HOME ...

D, A. R., Mrs. John R. Lionberg retiring chapter regent, D. A. and Mrs. William J. Armistead chapter regent, D. A. R. Assista hostesses will be Mrs. Allan D. M Kinney, Mrs. True D. Morse, M Charles H. Hoyle, Mrs. Nathan Moffitt, Mrs. Charles H. Seay, M W. M. Weatherford, Mrs. Clem W. Nelson, Mrs. Hampton Ada Mrs. S. B. Hunt, Mrs. Jessymin Lewis, Mrs. Hugh David Pa Miss Hazel Howe, Mrs. W. E. L gett, Mrs. Ivan Osborne and M Henry Caton. Among those will assist in serving are Mrs. J M. Young, Mrs. Edward F. Bok Mrs. Elmer H. Grimm, Mrs. Crei ton Calfee, Mrs. J. S. Legg a Miss Patsy Vandivort.

WHY BE GRAY?
Keep That Youthful Appearance
Let us tint your gray or faded hair to match its natural color. Guaranteed not to wash off. $1.50 with set. Mon. Thr.
EDNA'S BEAUTY SHOP
5828 SOUTHWEST AV., HI. 9944



Order by mail or phone CHes. 6767

East St. Louis

WEDNESDAY CLUB members will meet Wednesday at a breakfast at the Hotel Chase in St. Louis. The hostesses will be Mrs. Walter C. Fraser, Mrs. C. W. Callison, Mrs. Edith Wisegarver, Mrs. E. W. Cannady, Mrs. C. R. Wiegmann, Mrs. J. F. Jones, Mrs. A. E. Rives, Mrs. R. F. Pannett, Mrs. Eugene Kuehn, Mrs. R. A. King and Mrs. Milo Clanahan. Mrs. A. E. Bott is president of the club.

Mr. and Mrs. Robert F. Salvage, 52 Signal Hill boulevard, have invited 30 guests to a supper and bridge party this evening.

Mrs. Finis P. Ernest Sr., 1320 Pennsylvania avenue, entertained 12 guests at luncheon Thursday at the Hotel Coronado.

Mrs. Clarence E. Jenks, 9826 Baltimore avenue, entertained her bridge club and a guest at dinner Wednesday. Those present were: Mrs. James W. Reid, Miss Dorothy Schiele, Mrs. E. R. Stegman, Mrs. Carroll F. Burton, Mrs. P. H. Wire, Miss Dorothy Mitchell, Miss Esther Jones and Mrs. W. J. Smith of Waukegan, Ill.

Mr. and Mrs. Perce Clement of Beloit, Wis., are the guests of Mr. Clement's mother, Mrs. Lyman T. Swancutt, 1315 Pennsylvania avenue.

Mr. and Mrs. Joseph Nester, 18 Granvue drive, and Dr. and Mrs. O. J. Culbertson, 600 Vogel place, have returned from a week's visit to Reelfoot Lake, Tenn.

Mr. and Mrs. James E. Parham, Signal Hill boulevard, have as their guests, Mr. and Mrs. Richard Collins of St. Joseph, Mo.

Mrs. W. J. Smith of Waukegan, Ill., is the guest of her parents, Mr. and Mrs. Samuel S. Spivey, 616 North Fortieth street.

Mrs. A. E. Steible, 1122 St. Clair avenue, will entertain at a tea this afternoon for Mrs. Carl Wiegmann of Chicago. There will be 20 guests.

Mrs. W. A. Nulsen of Durham, N. H., will entertain Wednesday at a bridge luncheon at the home of her sister, Mrs. Albert E. Meints, 527 Washington place. There will be 12 guests.

TRI-CITIES

GRANITE CITY

MRS. JOSEPH ROBBERS entertained the G. C. B. Club in her home Wednesday afternoon. Mrs. Mary Juda, mother-in-law of the hostess, was a club guest. Prizes were given as follows: Mrs. August Theis, first; Mrs. Juda, second; Mrs. Harry Costello, third, and Mrs. George Slay, the consolation prize.

Mr. and Mrs. William Huxel had as their guests on Memorial day Mr. and Mrs. Kenneth Chappe and daughter, Dorane, of Godfrey; Edward Marcum and daughter, Miss Edith, of Los Angeles, and Mrs. Ida Canady of St. Louis.

The pupils of Mrs. Robert English will give a recital at the First Presbyterian Church tomorrow evening at 8 o'clock.

Dr. T. J. McKean, accompanied by his son, Dr. Norman McKean, and the latter's son, Tommie, all of Montpelier, Ind., left Wednesday for their home after visiting over the week end with Mr. and Mrs. J. T. McKean of State street and George McKean and family of Delmar avenue.

Mrs. Scott Craig of Belleville spent Wednesday with her mother, Mrs. John Taff of State street.

Mr. and Mrs. Samuel Gobble, 2832 State street, will return home this week from Dallas, Tex., where they have been visiting with Mr. and Mrs. Harold Gobble.

Miss Marie and Miss Rosella Hadaller have gone to New York, where they will visit the World's Fair. They will also visit in Washington.

Miss Margaret Anson is in Houston, Tex., where she is visiting friends.

MADISON

Mr. and Mrs. G. Edmond Cook spent last week end in Carmi, Ill., with Mr. Cook's mother, Mrs. Kathryn Cook.

Miss Mary Skender has returned home from Chicago, Ill., where she visited Miss Ruth Lee.

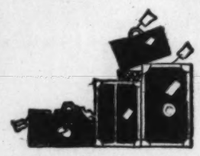
Benjamin J. Godwin of Jefferson City was the guest of Mrs. Gladys Waggoner and family of Second street last week.

Miss Pansy Williams, daughter of Mr. and Mrs. Tan Williams, 1701 Fifth street, left Tuesday for Dallas, Tex., where she will take a nursing course at the Baylor Hospital.

Mr. and Mrs. J. B. Ogg spent Memorial day in Modesta, Ill., visiting relatives.

Mr. and Mrs. Frank DeWitt and daughter, Diana Lee, and Mr. and Mrs. Thomas Martin and daughters, Mary Lee and Maxine, spent Tuesday in Hamel, Ill.

Mr. and Mrs. Virgil Nichols and daughters, Rosalee and Mildred, have returned home from Winona, Mo., where they visited with Mrs. Nichols' parents.



Summer Storage

IF you are going away for the summer, do not leave property of value in your unoccupied apartment or house.

The safeguarding facilities of our large modern storage Vaults afford every protection for the safe storing of your valuables.

We will call for and deliver your storage . . . Reasonable Charges. Phone us today, GArfield 2000, for details.

FIRST NATIONAL SAFE DEPOSIT COMPANY
Broadway—Locust—Olive
Safe Deposit Boxes $5.00 a year.

VANDERVOORT'S



For Summer Wear!

Sumatra* Rings $1

Protect your real diamonds while traveling. You'll marvel at the beauty and brilliance of Sumatra Rings. Sterling silver, stonecraft mountings. Non-tarnishable, of course. Each Ring guaranteed to keep its lustre.

Birthstone Rings for the graduate, set in Sterling silver or gold-plate.

*Trade-Mark Reg.

SCRUGGS-VANDERVOORT-BARNEY, Inc.
St. Louis, Missouri.
Please send me the following Sumatra Rings, $1 Each:
Styles— — Size— — Month— —
Name — — — — — — — — —
Address — — — — — — — —
City — — — — State — — —
☐ Charge ☐ Cash ☐ C. O. D.

JEWELRY—First Floor



FUR
REPAIRING & REMODELING
should naturally be done at the home of *Heart o' the Pelt* furs!
Here, just as you expect of the Heart o' the Pelt* furrier, craftsmanship is of the very finest! Here only fur experts do the exacting work of repairing or remodeling your furs. That's why you're sure to be pleased!
ALEX F. KESSLER
1008 LOCUST STREET
FINE FURS SINCE 1890
HOME OF *Heart o' the Pelt* FURS

Vandervoort's

SUMMER NOTIONS



The New AL-LON Furniture Cover

Heavy cretonne in attractive floral design. Chair and sofa covers. Sizes for wing, button back, English lounge, English T club chairs and English T sofa or regular lounge. In green, rust, plum, blue, or black predominating.

CHAIR $2.98
SOFA $4.98



Day-Bed Cover to Match, $3.98
Solid Color Chevron Pattern Covers in blue, rust, brown.
Chair, $3.98
Sofa, $6.98

NOTIONS—First Floor

Reefer-Galler's No-Moth 79c



Hang a No-Moth solid in every closet—kills moths, eggs and larvae. Refillable.

No-Moth refills, ea. 69c

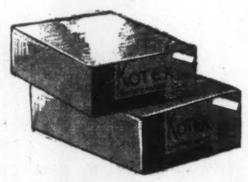
Notions—First Floor

Setwell Trouser Hanger
Sturdy, varnished wood jaw hanger with automatic self-opening spring. Special 3 for 50c

De Luxe 2-Way Stretch Girdle
Well-made lastex girdle in regular or pantie styles. 49c Ea.

Reg. $1 Doz. American Lady Hair Nets, dozen, 69c (No Gray or White)
8-Garment Hermetite Bag, 60 inches long, $3.95
Pad and Cover, for Ironing Board, lace-on, (Non-Burnable Pad) 49c
Al-Lon Unbleached Muslin Mattress Cover, 95c
S.-V.-B. Nainsook Dress Shields, sizes 2, 3, 4; 3 prs. 65c

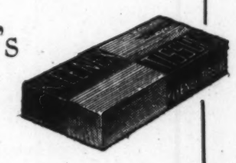
NOTIONS—First Floor



KOTEX 66's
66 in Box $1

Stock up now, on these comfortable, safe sanitary napkins.

Kleenex 200's
The tissue of a thousand uses! 8 Boxes 98c



NOTIONS—First Floor

MAIL AND PHONE ORDERS PROMPTLY FILLED, CE. 7450

Reg. 75c Enlargement Special



Bring in Those Decoration Day Films and Have Them Enlarged

8x10-in. Enlargement From Your Negative
29c
4 for $1.00
Oil Colored, 50c ea.

Now, is the time to go through your negatives and have enlargements made of your favorite pictures.

Mail Orders Carefully Filled—CE. 7450

CAMERA SHOP—First Floor

Vandervoort's

2 Days Only!

COTTON FABRICS

20% OFF and more

This is NOT a clearance, but a special sale of yards and yards of fresh Summer cottons. Just figure how little two or three new cotton dresses would cost you to make, with these extraordinary low prices. Here are some of the outstanding features:

19c 80-square Percale; yard	13c
35c Zephyr Prints; yard	28c
39c Novelty Cottons; yard	28c
49c Rippletuck Prints; yard	38c
49c Rexshan Slub Prints; yard	38c
59c Sport Nub Prints; yard	38c
69c Seersuckers; Pique Prints; yard	48c
$1 Kay-Yong Cotton and Rayon Prints	58c
75c Printed Organdy; yard	58c
79c Imported Dotted Swiss; yard	78c
$1.59 Matelasse Organdy; yard	$1.48
$1.98 Tootal's Printed Crease-resist Linen; yard	$1.48
49c Printed Rayons; yard	38c

FABRICS—Second Floor



Mallinson's
Beautiful Harm-o-nee SHEERS
$1 yd.

Beautiful, washable bemberg rayon sheers; cool fabrics, ideal for sultry summer days. White, pastel, dark backgrounds; stripes, dots, and floral patterns. Non-crush fabric. 39 inches wide.

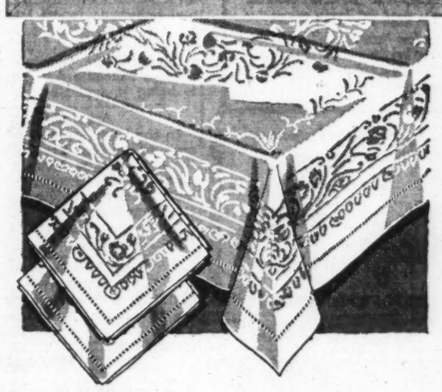
FABRICS—Second Floor.

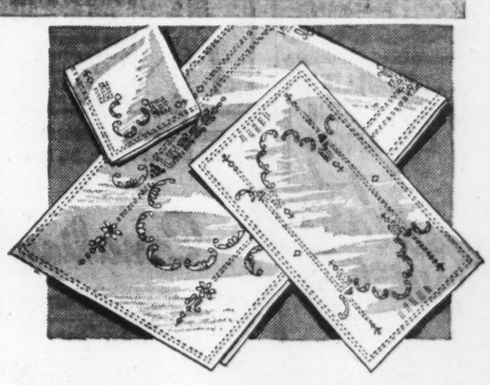


Cool Cotton Laces
Reg. $1.50 a yard! 69c yd.

For every hour of the day or night. Cotton lace is a Summer favorite because it feels so fresh and cool against your skin. Besides, it laughs at wrinkles, and it tubs with ease. Comes in all the popular Summer shades.

FABRICS—Second Floor





JUNE SALE! TABLE LINENS

$8.50 Imported Irish Linen Dinner Set
Exquisite Irish linen damask cloth, 60x74-in., with six 17-in. square napkins. Hemstitched hems. Sketched. $5.95

$10.50 Irish Linen Damask Dinner Set
Reg. $10.50. Cloth 60x90-in. with eight 17-in. square napkins $7.95
49c ea. Separate Napkins, 17x17-in., 29c

$8.95 Lustrous Rayon and Cotton Damask Set
Rich ivory color; hemmed and ready for use. Cloth 60x80-in. 8, 17-in. square napkins. A grand buy at $5.98

Hemstitched Irish Linen Cloth, Napkins
Regularly $6.95, size 66x66 in., now $4.50
Regularly $8.95, size 66x84 in., now $5.50
Regularly $10.95, size 66x102 in., at $6.50
Reg. 69c each Napkins, 19x19 in., each, 39c

$13.95 Imported Rayon and Cotton Dinner Sets
Ivory shade, roll hem. Attractively boxed. Cloth 66x84-in., 8, 20-in. napkins $9.95
Reg. $17.95 Set, Cloth 66x102-in., with 12 20x20-in. napkins $13.95

LINENS—Second Floor
Mail and Phone Orders Filled—CE. 7450.

Hand Embroidered LINEN SETS

$6.98 17-Piece Oblong Dinner Set
The perfect bridal gift! Exquisitely hand-embroidered Linen Set. One runner, 8 each napkins and mats sketched. $4.98

$2.79 5-Piece Embroidered Breakfast Set
Smart linen set that will add cheer to your breakfast! Cloth 36x36-in. with 4 napkins to match. $1.98

59c Hemstitched Dinner Napkins
Beautiful Napkins in the giggliuccio stitch. A chance to buy extra Napkins at a real savings. Size 18x18 inches. Each 39c

$5.98 5-Piece Luncheon Sets
Attractively embroidered linen sets with one cloth 36x36 inches and 4 napkins. Reg. $3.98, $2.98 $3.98

$12.98 17-Piece Luncheon or Dinner Set
Oblong type sets with one runner, and 8 each napkins and mats. Reg. $9.98 set at $6.98 $8.98

LINENS—Second Floor
MAIL and PHONE ORDERS FILLED—CE. 7450

PLAN YOUR VACATION FROM THESE ANNOUNCEMENTS

BANNER TOURS OF
YELLOWSTONE COLORADO WITH ESCORT

Departures from Chicago every Sunday—June 18 to Aug. 20 incl. **$143.70*** and up from St. Louis All Expenses

9 delightful days through the heart of the West. Including 3½-day Yellowstone Park tour "the Hotel way," Salt Lake City, Royal Gorge, Colorado Springs. 1st Class throughout. Air-conditioned Pullmans. Includes coach fare only to point of joining and leaving tour; Pullman thereafter.

Ask your Travel Agent for free booklet, or

AMERICAN EXPRESS
1010 Locust St., St. Louis, Mo.
'Phone CHestnut 6180
or Famous-Barr Travel Bureau, Olive to Locust, 6th to 7th
American Express Travelers Cheques Always Protect Your Travel Funds

---

RELAX
after the World's Fair
IN NEW ENGLAND

Visit the vacationland of unending variety. Write for free 36-page illustrated booklet. Contains resort rates, suggestions, pictures. Address Vacation Bureau, North Station, Boston, Mass., Dept. N.



Travel by
BOSTON and MAINE R.R.

---

10 GLORIOUS ALL EXPENSE DAYS
MIAMI AND HAVANA $57

ROOMS, MEALS, FARES, EVERYTHING



Here's a real vacation bargain: Seven days in a First Class Miami Beach Hotel, including room and bath, meals. And a 3-day ocean trip to Havana . . . fare, stateroom, hotel meals and sightseeing trips . . . then back to Miami . . . all for the incredibly low sum of $57.



SEE YOUR LOCAL AGENT OR WRITE:

UNITED TOURS
30 S.E. SECOND AVENUE
MIAMI FLORIDA

NORTH CAPE CRUISE
MIDNIGHT SUN
NEW M.S. OSLOFJORD
FROM N.Y. JULY 6 19 PORTS **$485 UP**

ICELAND SWEDEN HOLLAND
NORWAY DENMARK ENGLAND
FJORDS SCOTLAND FRANCE

SEE YOUR LOCAL AGENT, OR
NORWEGIAN AMERICA LINE
333 N. Michigan Ave., Chicago, Ill.
FRANK TRAVEL SERVICE
677 Fifth Ave. (Bet. 53rd and 54th Sts.)
Plaza 3-8800 Established 1875

COOL . . . THRILLING VACATIONS . . . ON THE FINEST LAKE LINERS

Great Lakes CRUISES



Cruise to the Land of Sky Blue Water on the rippling route of French explorers! Enjoy fun-packed entertainment on luxurious liners—with sport and thrilling sightseeing ashore . . . A *great* vacation on the cool Great Lakes!

All-Expense Trips From St. Louis
Visiting
DETROIT • DULUTH • FORT WILLIAM
with
PICNIC OUTINGS AT SARNIA and PORT ARTHUR
and
"LOCKING" THRU THE FAMOUS "SOO" CANAL

One Week **$82.76** Mondays and Fridays

Rate includes round-trip rail fare to Detroit, stateroom accommodations, all meals on steamer, and sightseeing.

SAGUENAY AND WORLD'S FAIR TOURS

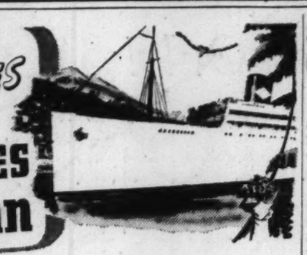
Ask about Personally Escorted Cruise-Tours through French Canada to the majestic Saguenay — 10 Days $152.50. Adding 3 days at Commodore Hotel in New York to see World's Fair "on your own"—12 Days $169.

Also Independent Saguenay Cruises from Toronto . . . $68.25

For information and reservations, apply to your **TRAVEL AGENT** *or N. R. McAllan, 117 Dixie Terminal Arcade, Cincinnati, Ohio, or railroad ticket office.*

CANADA STEAMSHIP LINES
NORTHERN NAVIGATION DIVISION

COOL VACATION CRUISES to the WEST INDIES and the CARIBBEAN



Weekly Sailings From New Orleans

★ **16 Days** - - - **$140-$150 up**
HAVANA, CANAL ZONE, PANAMA, COSTA RICA, and HONDURAS. Sailing Saturdays.

★ **8 Days** - - - - **$75-$85 up**
★ **15 Days** - - - **$153-$163 up**
GUATEMALA, HONDURAS. Longer tour includes a week of thrilling sightseeing in Guatemala — all expenses. Sailing Wednesdays.

From New York

★ **12 Days** - - - - - **$150 up**
To KINGSTON, JAMAICA; GUATEMALA and SPANISH HONDURAS. Optional shore trips. Sailing every other Saturday.

★ **15 Days** - - - - **$175 up**
To HAVANA, PANAMA CANAL and COSTA RICA. Time to visit the Canal, Panama City, and San Jose, Costa Rica. Sailing Saturdays.

• *Ask about All-Expense Cruises, 12 to 20 Days.*

Pleasure Bound! For a superb, a matchless vacation, cruise the world's most romantic sea on the Great White Fleet. You'll see colorful ports; enjoy gala entertainment—dances, parties, games on wide play decks, delicious meals—delightful ship and shore programs, sparkling itineraries!

All Outside Staterooms—Orchestras—Sound Movies—No passports required.

Apply any authorized travel agent, or
UNITED FRUIT COMPANY
111 W. Washington St. Chicago, Ill.

GREAT WHITE FLEET

WORLD WANDERINGS AT LOW COST





HAWAII 17-DAY ALL-EXPENSE TOUR $241.85 UP TOURIST CLASS

$331.85 UP FIRST CLASS. Seventeen days of sunshine . . . and a full week to trip around the islands, taking in native festivals, marvelling at quaint customs. Board one of the smart *Empress* liners for a vacation you won't forget . . . in this paradise of islands. Round trip only, $170 up Tourist Class.



ORIENT FARES TO YOKOHAMA

ONE WAY	ROUND TRIP
$300 up First Class	*$525 up First Class*
$175 up Tourist Class	*$306 up Tourist Class*

The record-holding *Empresses* speed you direct from Vancouver and Victoria to Yokohama in ten days. Via Hawaii, only three days more. Also express service and "cruise" comfort to Kobe, Nagasaki, Shanghai, Hong Kong, Manila. See the Orient this famous *Empress* way.



WORLD TOURS
$562.45 UP COMBINATION OF CLASSES

Write your own ticket round the world with every detail handled by the "world's greatest travel system." More than 200 ways to go. Your ticket is good for two years with stop-overs anywhere you wish.

VIA P & O. Route No. 1 includes Japan, China, Singapore, India, the Mediterranean, London. $945.25 up First Class (Cabin Atlantic). $671.75 up Combination of Classes.



Reduced Summer Round Trips
Australia • New Zealand
$364 UP CABIN CLASS • $268 UP CABIN CLASS

Take advantage of these low "excursion" rates for an unforgettable trip to the bright and curious world "down under." Comfortable *Canadian Australasian* liners sail from Vancouver and Victoria, with calls at Hawaii and Fiji.

FOLDERS • MAPS • INFORMATION from *your travel agent* or 418 Locust Street, St. Louis, Mo., Phone: GArfield 2134

Canadian Pacific SPANS THE WORLD

–TENNESSEE– **–TENNESSEE–**



ENJOY A NEW VACATION LAND—ONLY 9 HOURS DRIVE FROM ST. LOUIS

Nature has been ages in creating a wonderland in Tennessee but only recently has it become easily available to visitors. Broad, smooth highways now take you through bluegrass covered hills and restful valleys; along the cypress-lined banks of the Mississippi and eerie, ghostly, earthquake-born Reelfoot Lake; beside historic shrines and battlefields; past the mighty dams of TVA; and up into the haze-haloed mile-high peaks of the Great Smoky Mountains, most gigantic mountain mass in Eastern America. A land of startling contrasts where every turn presents a new panorama and every stop a chance for new diversion.

Now ready, **FREE**, big, new 40-page book, "Joyous Vacation Days in Tennessee," filled with pictures and descriptions. Address:

CONSERVATION DEPARTMENT
Room 403 Nashville, Tenn.

Attend Dedication during June of the Great Smoky Mountains National Park



STEAMSHIP SERVICE BETWEEN GREECE AND U.S. INAUGURATED

With the docking of the Greek liner "Nea Hellas" at New York on Friday a new steamship service has been inaugurated which provides direct service between Greece and America.

Since the establishment of the republic in 1925 Greece has taken on an air of modernity. Motor roads have been built and modern transportation systems have been installed. Greece is among the oldest travel lands in the Mediterranean. The islands scattered through the Aegean, Melos associated with the Venus, Delos the birthplace of Apollo, and Ios, the burial place of Homer, are known to every student of classical antiquity.

Athens College, the American university of Greece which was established in 1925 and chartered by the Regents of the State of New York, is one of the fastest growing institutions of learning in Europe. The campus of 40 acres at at Psychico, a suburb of Athens, which now links the modern sections of Athens with the motor roads reaching along the Sacred Way.

CRAFTSMEN STILL NECESSARY TO MODERN OCEAN LINER

Craftsmen whose colorful trades were such a vital part of the old sailing vessels still ply their crafts on modern vessels of iron and steel. Nearly all the trades and crafts essential to the life of a great city are represented on board the Cunard White Star liner "Mauretania" which makes her maiden voyage to New York on June 17 next.

Any major repairs that are necessary while the ship is at sea are handled by the carpenters. The sailmaker employs his skill in the making of canvas covers for life boats, ventilators and hatches. The lamptrimmer, whose job on the windjammer was to keep wicks trimmed and the lamps filled, still performs this task since all liners are required by the Board of Trade regulations to carry a set of oil and navigating lamps to supplement the electric ones. They are inspected daily by the lamp trimmer and are lighted from time to time. Side lights, mast-head lights, etc., are kept in readiness to be hoisted into position should the electric set fail. The duties of the able-bodied seaman are much the same as they were in former days, with the exception that there are no sails to handle.

HISTORIC PAGEANT AT CAPE MAY SCHEDULED FOR AUGUST

A pageant portraying historic events in the growth of what is said to be America's oldest seashore resort, will be held August 10, 11 and 12 at Cape May, New Jersey. With a cast of 300 the pageant will include the landing of Captain Kidd, the notorious buccaneer who centered his pirating operations near the tip of the peninsula, and a Parade of the Presidents, scenes from the lives of 17 executives who have had some ties with the State.

Cape May was settled in 1629 by whalers who migrated to Southern New Jersey from the New England colonies. Fishing has always been an important activity in these parts and fishermen report large catches of sea bass, porgies, mackerel, weakfish and ling. Tuna fishing is growing in popularity and a regular schedule for game fishing is being inaugurated.

Art Exhibit.

In the "Masterpieces of Art" Museum at the New York World's Fair the order of the rooms follows the historical sequence of art development from the middle ages through the Renaissance and Baroque periods to the eighteenth and nineteenth centuries.

Miles of Frankfurters.

It is estimated that more than 30,000,000 frankfurters will be consumed at the New York World's Fair.

–NEW JERSEY–

The SHOREHAM
A PREFERRED HOTEL AT
SPRING LAKE BEACH, N.J.
American Plan Rates, Double with Bath from $6 day a person; $36 wkly. Ocean & Pool Bathing free to guests. Phone 2400. F. N. Van Brunt, Owner.

COME EARLY, COME OFTEN TO THE SHELBURNE!
Cooling surf plays gaily about our beach . . . wafting sea-air into ocean-view rooms.
Distinctive in appointments and service. Boardwalk sun decks.
SHELBURNE GRILL . . . COCKTAIL LOUNGE
European—from $4.50 single, $7 double.
PAUL ARNSWALDE, Mgr.
Three hours from World's Fair
the Shelburne
ATLANTIC CITY



Cool CAPE MAY
NEW JERSEY

–NEW YORK– –NEW YORK– –NEW YORK– –NEW YORK–

THE SAGAMORE
BOLTON LANDING, LAKE GEORGE
NEW YORK



A DISTINGUISHED RESORT HOTEL OF THE ADIRONDACK REGION

18 hole championship golf course—tennis—riding—bathing—fishing—sailing . . . all in a realm of scenic charm.

MUSIC and DANCING NIGHTLY
RESTRICTED CLIENTELE

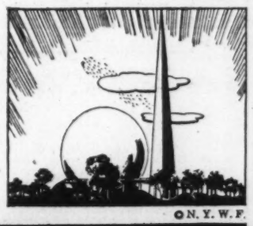
Direction of KARL P. ABBOTT • J. J. Hennessy, Mgr.

SEE CANADA *Enroute to* **THE NEW YORK WORLD'S FAIR**
only **$31.75** Round trip in coaches, 30-day limit



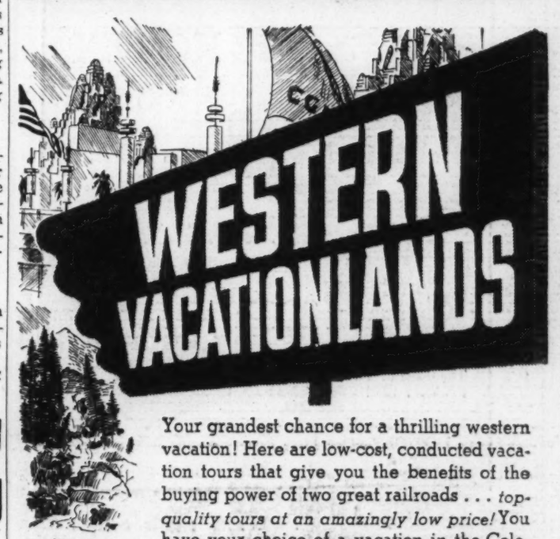
• SEE SCENIC CANADA this vacation. It costs no more to route yourself direct through Canada—past spectacular Niagara Falls. Travel is a pleasure on comfortable air-conditioned Grand Trunk-Canadian National trains. And think of this travel bargain . . . you can enjoy an alternate route through Montreal for an extra fare of only $5.20. Ask for information on low cost all-expense Escorted Tours.

Consult your travel agent or
W. E. RUDOLPH
District Passenger Agent
Rm. 447, Boatmen's Bk. Bldg.
314 N. Broadway, Gar. 1940
St. Louis, Mo.



©N.Y.W.F.

GRAND TRUNK RAILWAY
CANADIAN NATIONAL



Carefree, All-Expense Vacations *Each is a Bargain!*

Convenient Delmar Station

Your grandest chance for a thrilling western vacation! Here are low-cost, conducted vacation tours that give you the benefits of the buying power of two great railroads . . . *top-quality tours at an amazingly low price!* You have your choice of a vacation in the Colorado Rockies—magic Yellowstone—pleasure loving California and the San Francisco World's Fair, with a bit of Old Mexico for good measure—inspiring Zion-Bryce-Grand Canyon National Parks—Sun Valley, famous year 'round sport center—the cool, green Pacific Northwest and the Canadian Rockies. One low price covers everything. You travel on fast, air-conditioned trains, stay at the best hotels. Send coupon for full details.

UNION PACIFIC TRAVEL BUREAU
308 N. Sixth St.
St. Louis, Mo.
Phone Chestnut 7750
or
WABASH TRAVEL BUREAU
1450 Railway Exchange
St. Louis, Mo.
Phone Chestnut 4700

Send descriptive literature about all-expense vacation tours to: ☐ Colorado ☐ Yellowstone ☐ Zion-Bryce-Grand Canyon National Parks ☐ California-Old Mexico ☐ San Francisco World's Fair ☐ Pacific Northwest-Canadian Rockies.

Name.....
Address.....
City..... State.....
If student, state grade..... P-5

WABASH·UNION PACIFIC

THIS IS *The* YEAR TO VISIT
SCOTLAND

There's true vacation magic in Scotland, where heathered moors and rugged Highland peaks blend history with romance. Explore—at low cost—the country of Burns and Scott . . . relive historic adventures . . . thrill to the beauty of Lochs and Bens . . . golf at famous Gleneagles.

You'll enjoy sailing there on sturdy Anchor liners that offer rare hospitality, fine food and thoroughly comfortable staterooms.

FREQUENT SAILINGS from New York and Boston to Londonderry (Moville), Belfast and Glasgow.

MINIMUM RATES: **Cabin Class, $167; Tourist $133; Third Class, $91** Reduction for Round Trips.

See Your Own Authorized Travel Agent, or
ANCHOR LINE
Established 1852
230 N. Michigan Avenue
CHICAGO, ILL.



NATURE'S WORLD'S FAIR!

You can see *two Western* World's Fairs on the same trip—the triumph of man's genius at San Francisco—and Mother Nature's amazing and beautiful wonders in Yellowstone! Graceful geysers, boiling terraces, rainbow-hued canyons, majestic peaks, mammoth zoo—the Yellowstone "World's Fair" makes a western vacation complete! On the cool, air-conditioned Northern Pacific, go in one gateway, out another—enjoy extra miles of glorious scenery! Let us tell you how inexpensively you can see *two Western* World's Fairs!

"CIRCLE AMERICA" TOURS

$90 in coaches, $135 in Pullmans (plus berth) for "Grand Circle" Tour around America, including San Francisco Exposition and New York World's Fair. Bargain of the year!



NORTHERN PACIFIC RAILWAY
R. K. Cross, Northern Pacific Railway
440 Boatmen's Bank Bldg., St. Louis, Mo., 'Phone Garfield 3280

I plan to visit Yellowstone on my way to the San Francisco Fair, leaving about.....
☐ I'm interested in "Grand Circle" Tour of both Fairs
☐ I'm interested in neither Fair, but do plan Western trip to.....
Information, please, on ☐ Escorted Tour ☐ Independent Trip (indicate which)
Name..... Address.....
City..... Phone.....

ROUTE OF THE AIR-CONDITIONED
NORTH COAST LIMITED

Before you start house hunting, consult the large lists of rental properties advertised in the Post-Dispatch want pages daily and Sunday.



POST-DISPATCH

Resort, Hotel and Travel Directory



WISCONSIN



• Twelve state and county parks, twice as many spectacular, cliff-bound, gem-green islands as in Green Bay. Sturgeon Bay and Lake Michigan. Towering virgin forests tunnelled with historic winding trails. 145 miles north of Milwaukee.

• Golf, swimming, riding, tennis, sailing, real fishing—all the sports. Less than 70° average summer temperature. Resort hotels that are the envy of the state. Fresh vegetables, famed Wisconsin dairy products. Social life ganged to suit your taste.

• Attractive rates. Excellent transportation by rail or motor. We would be pleased to assist you in planning your vacation. For literature write DOOR COUNTY CHAMBER OF COMMERCE BOX E, STURGEON BAY, WIS.

PINE GROVE IN FAMOUS DOOR COUNTY

Overlooking beautiful Green Bay; near Wisconsin's largest State Park. Real fishing, golf. Your favorite sports. A hundred things to do—on foot, horseback, by boat or motor. Modern resort hotel. Scrupulously clean, homelike cottages. Come up and taste real home cooking. Write. Mr. and Mrs. Olson invite you to summer at the pleasant

PINE GROVE HOTEL, Ephraim, Wis.

eagle Inn

Door County paradise of rugged beauty and cool comfort. View of Green Bay and State Park. Golf. Boat trips. Fishing parties. Tennis. Hiking. Riding. Swimming. Observation towers. Up-to-date hotel. 12 cottages. Rooms with or without bath. $12.50-$40 wk. Amer. plan. Write for folder. Mrs. S. D. Thorp, Eagle Inn, Ephraim, Wis.

DEVIL BARA HOTEL COTTAGES

DEVIL'S LAKE—BARABOO, WISCONSIN

• 187 miles N. W. of Chicago. Fine beach surrounded by towering bluffs. Modern, first-class resort. Reasonable rates. All summer sports. Write for folder F. Devil-Baraboo, Wisconsin. St. Louis office, Patton-Barr Co., Travel Bureau, GA. 5900.



The New LUCERNE
Hotel, Cottages and Golf Course

In the heart of Wisconsin's colorful Cherryland. Wooded islands. Where hot south winds are cool lake breezes. Sporty golf on our private course. Completely modernized, every room with bath. Tennis, boating, fishing, bathing, riding. Bicycling. Faultless meals. Reduced rates during June. Write for folder.

J. F. BERTSCHINGER • Sturgeon Bay, Wis.

Anderson HOTEL AND COTTAGES

Double your vacation enjoyment at the Anderson Hotel, overlooking beautiful Green Bay and Peninsula St. Park. All sports and social activities. Unexcelled home cooking and accommodations—innerspring beds—private or adjoining baths—moderate rates. Pine scented air relieves hay fever. Write for booklet.

275 MILES NORTH OF CHICAGO

EPHRAIM
DOOR COUNTY • WISCONSIN

The ALPINE



IN BEAUTIFUL CHERRYLAND ON GREEN BAY SHORES . . .

Scenic concrete lake-shore drive. Wooded 40-ft cliffs. 30 secluded furnished cottages of mingle with congenial guests in modern 100-room hotel. All sports, sandy beach, 9-hole golf course. 5-piece orchestra. See islands and 2 State parks nearby. Moderate rates.

7-Day All-Expense Tours $45
Includes round trip from St. Louis, meals, room, 2 days golf and tennis, etc. $51 per week in July and August. Write for folder K.

During June

The Alpine, Egg Harbor, Wis.

YELLOW LAKE LODGE

Wisconsin's finest resort. Excellent fishing. Muskies located between Yellow Lake and Little Yellow. Modern hotel and cottages. Housekeeping cottages equipped. 220-volt elec. ranges. Inside lavatories, plenty of entertainment, boating, bathing, golf. Write to

F. C. ULLRICH, Prop., Webster, Wis.

VACATION AT DOOR COUNTY'S EDGEWATER LODGE

A friendly welcome and cheerful surroundings will greet you upon your arrival at Edgewater Lodge. The spacious, comfortable lounge and reading rooms apart from lobby and fine food attract guests year after year. All sports available. Illustrated folder on request.

MRS. E. HELGESON, EPHRAM, WIS.

LODGE ON BALSAM LAKE

60 miles wooded shore line. Fine fishing, bathing—tennis courts, saddle horses, 9-hole golf course on estate—modern lodge and cottages—inside plumbing —electric lights—antique furnishings, central dining hall. Reference, no liquors. 63 miles from Twin Cities, via Taylors Falls. Write for folder.

Col. J. A. Steele, Prop. Balsam Lake, Wis.

HUNKY DORY FARM

640 acres to hike, fish, explore. A family resort catering to Christian people. 23 modern cottages, with flush toilets and electricity. Screened porches, on clear, soft water Lake Clare; bathing beach, fine for children; guest boats, hayrack rides, tennis, canoe, etc.—central dining room. Sunday chicken dinner. No Liquors. No dogs. Folder. Ref.

MR. & MRS. A. L. NIELSEN, P. O. Balsam Lake, Wisconsin.

EVERETT'S
EAGLE RIVER, WIS.

Comfort and congeniality in the North Woods . . . Everett's . . . one of the finest resorts in Northern Wisconsin. Roomy, attractively furnished modern cottages, each with bath. Beautifully situated on peninsula between two lakes. Far-famed foods. American plan. Rustic cocktail bar. Restricted clientele. Eagle chain of 27 lakes . . . fisherman's paradise. Excellent bathing, sand beach, all outdoor sports. You'll never forget golf on the Everett courses. For illustrated literature, address

JOHN MARRIOTT, Mgr., Eagle River, Wis.

—WISCONSIN—

EVERGREEN RESORT, The Farm Homestead, Manitou, Wis.

Finest resort of its kind. Board & Room $14 to $18 week. All modern conveniences. Screened cottages, lodges. Finest meals. Good fishing, golf adjoining. Swimming pool nearby. Shuffleboard, bicycling, etc. Free saddle horses and boats. Wisconsin Dells trips. Write for booklet.

WAUPACA CHAIN O' LAKES

Everything—canoeing, lake and stream fishing, best of trout fishing, golf, horseback riding, dancing, theaters, 26 LAKES. Hundreds of modern cottages; fine resorts; prices moderate. Write Guest Bureau, ASSN. OF COMMERCE, Waupaca, Wis.



by air...

by bus...

by rail...

by car...

WISCONSIN *is only a few hours away*

By modern train, swift bus, plane, or in your own car, Wisconsin lies just beyond a pleasant, restful ride from your home. Why, you could be in Wisconsin tomorrow, starting your vacation in the state that is the nation's favorite summer playground.

Modern transportation facilities have brought Wisconsin closer than ever before to millions of families throughout the middle west. Plan now to visit Wisconsin this summer.

FREE BOOK AND MAP

Let us help you plan your vacation in Wisconsin by sending you FREE a copy of our vacation book—"56,000 Square Miles of Vacationland—Wisconsin"—and a copy of the new, colorful, illustrated Wisconsin state highway map.

Sign and mail the coupon now for your FREE copy of "56,000 Square Miles of Vacationland," and colorful, illustrated Wisconsin Highway Map.

WISCONSIN CONSERVATION DEPT.
RECREATIONAL PUBLICITY DIVISION
STATE CAPITOL, ROOM 43 MADISON, WIS.

Please send me, FREE, copy of your Vacation Book and illustrated Wisconsin Highway Map.

NAME

ADDRESS

CITY STATE

RELAX IN WISCONSIN

—MINNESOTA—

SLONE'S PINE CONE LODGE
FISH, SWIM, GOLF, RELAX

Vacation at Slone's Pine Cone Lodge—off the beaten track! On clear-bottomed Big Sand Lake, 190 miles northwest of Minneapolis.

MOST BEAUTIFUL BATHING BEACH IN MINNESOTA!

Firm, sandy beach. Diving equipment. Finest place to swim, ride or just relax. Best Minnesota fishing — muskie, pike, bass, etc. Golf or dancing nearby. Tastefully decorated rustic cabins; all modern conveniences. Fine food. Restful beds. Exclusive clientele. Write for folder. Box K

SLONE'S PINE CONE LODGE, PARK RAPIDS, MINN.

—MICHIGAN—

sylvan beach hotel The ideal vacation spot. Beautiful wooded section on two lakes. Family hotel. Wonderful beaches. Golfing, horseback riding. Send for descriptive booklet. Write Mrs. Joseph Meyers, Wabasingo, Michigan.

SUNNY BROOK FARM
$14.00 So. Haven's Popular Resort. Per wk. room & board; cozy, airy rms. Exc. meals. Bathing, dance pav., riding academy on grounds. All mod. A. F. Ott, So. Haven, Mich.

FIDELMAN'S
"Where Vacation Dreams Come True"
South Haven's Finest Resort

Cool lake breezes . . . pine-laden country air . . . Swimming, tennis, riding, golf, dancing . . . Gay, friendly atmosphere. Solariums. Children's playground. Rooms with bath. Famous Jewish-American food. Write for folder.

East Phoenix Rd., SOUTH HAVEN, MICH.

MICHILLINDA BEACH LODGE

Directly on Lake Michigan. Thoroughly modern. Rooms with baths. Good food. Golf, tennis, fishing, riding, shuffleboard. Write for booklet, Whitehall, Mich.

New VACATION THRILLS!
at the
GOLFMORE HOTEL
GRAND BEACH, MICHIGAN
Lake Michigan's Finest Lake Front Hotel

SPECIAL VACATION RATE
During the Month of June
6 FULL DAYS
6 Nights, 6 Breakfasts, 6 Luncheons, and 6 Dinners

Double Per Person . . . $33.60
Single Per Person . . . $39.60

• Spacious Outside Rooms
• Private Bath and Dressing Room

FOR FURTHER INFORMATION and DESCRIPTIVE PHOTOGRAPHS—SEE YOUR LOCAL TRAVEL BUREAU

LAND OF HIAWATHA

SEND FOR . . . "The New Lure Book" the 128-page story of the vacation joys of Michigan's Upper Peninsula . . . the most unusual and delightful recreation center of the Middle West. Glorious scenery and every vacation activity to fit any purse.

UPPER PENINSULA DEVELOPMENT BUREAU
ROOM B-213 CITY BUILDING
MARQUETTE, MICHIGAN
(State of Michigan Co-operating)

Personal Service

At St. Louis office you can get your free vacation directory quickly by calling at Michigan Information Desk, Lobby, Statler Hotel, Phone — Central 1400, Station 53. At the same time you can get unbiased personal information and resort literature.

—MINNESOTA—

VAN'S BEACH LODGE
ON LAKE KORONIS

You'll enjoy early hike fishing, bass, panfish. Pleasant lodge, with rooms, furnished sleeping and housekeeping cottages. Delicious food, moderate, an ideal family retreat. Quiet, restful. Good fishing, bathing, golf. For folder and reservations, write

C. K. VAN VORST, Paynesville, Minn.

THE CURTIS HOTEL
MINNEAPOLIS, MINN.

Easily Accessible to Minnesota's Beautiful Lake Region. Rooms With Soft Water Bath, $2.50 Up. Special Family Rates.

ISLAND VIEW LODGE

Now open — Bass season opens June 21st on Gull Lake. American plan, main dining hall, enlarged recreation and lounge rooms. Modern sleeping cabins with hot and cold running water and bath, electricity and heat. Adjoining Pine Beach Golf course—moderate rates. Write

WALTER FRAMPTON
R. F. D. 3, Brainerd, Minn.

BURNTSIDE LODGE
TROUT AND PIKE FISHING IS BEST DURING JUNE

Cabins Modern Throughout; Log or Rock; Showers, Baths; Steam-Heated Lodge
Finest in the entire North Woods. Electric lights, screened porches, fireplaces.
MANY IMPROVEMENTS FOR COMFORT.
Black top tennis court. Speed, motor and row boats. Canoes. Golf nearby.
UNEXCELLED GAMY FISHING.
AMERICAN PLAN RATES $26 TO $35 PER WEEK
Paved roads to our door—comfortable through bus facilities.
Selected Clientele. Write for Folder—Reservations.

Mr. Mrs. ALDEN • ELY, MINN.

9-DAY "Princess Cruises" TO ALASKA



• 2000 miles to Skagway and return through the sheltered Inside Passage. Deck games, dancing!

9-DAY CRUISES . . . . from $85
To Skagway . . . Sailings from Vancouver each week.

SPECIAL 11-DAY CRUISES . from $115
Via Sitka and Skagway . . . from Vancouver June 21 and July 3.

Fares from Vancouver, Victoria and Seattle include meals and berth except at Skagway. Low rail fares to Pacific Coast via Banff, Lake Louise, and spectacular Columbia Icefield Highway—fast *air-conditioned* trains. See your travel agent, or

Canadian Pacific

418 Locust Street, St. Louis, Missouri. Phone: GArfield 2134

COLORADO OFFERS UNUSUAL VARIETY

Scenic and Geologic Wonders May Be Found in Compact Area.

Each year Colorado attracts many vacationists because it offers a great variety of scenic and geologic attractions. In small areas the State offers the best-printed record of what has happened in a period of some 200 million years, so experts say. There are plains, desert, radium, petrified trees far larger than those now growing in the State, and one of the most amazing examples of "face lifting" by means of which some of the earth's surface was moved four miles distant.

All but seven of America's highest mountains are assembled in one group in Colorado. From thousands of points of vantage one may look over this assemblage of 52 peaks more than 14,000 feet high. Colorado has constructed a network of hard-surfaced highways through what is known as "America's Roof Garden." Areas once so remote they could be reached only by hardy mountain climbers are now provided with broad, safe roads, some of them links of transcontinental routes which permit travel where it always is cool instead of through the hot desert areas. The highest road in the world leads to the summit of Mount Evans.

National Parks.

Estes Park and Rocky Mountain National Park have been brought closer to Denver through addition this spring of a third route. Here is located the world's highest post-office at the side of a boulevard that wends its way to the top of the Continental Divide and remains there among the clouds for a dozen miles, unfolding a panorama of mountains and valleys, glacial lakes and chasms for which the park is famous.

Central City, colorful Colorado gold mining town, again is astir with preparations for the eighth annual Play Festival. This year's presentation will be Gilbert and Sullivan's opera, "The Yeoman of the Guard," with 18 performances July 15 through July 29. Frank St. Leger will direct this summer's attraction which will be given in the old Opera House, where stage stars of bygone days thrilled audiences of miners and frontiersmen.

Work of clearing snow from the famous Trail Ridge road, in Rocky Mountain National Park, near Denver, will start June 1, it is announced by the park service. While the snows of the past winter were particularly heavy, prevailing warm weather early this spring has reduced drifts to a point where it is considered that not more than one week will be required to uncover the pavement and make the 12,000-foot-high highway ready for use. Colorado highways outside the park are kept open the year around, the task being easier in the high areas than in the plains country.

NEW EQUIPMENT INSTALLED

Individually controlled seat lights, said to be the first to be installed on an American railroad, have recently been put in operation in two chair cars by the Wabash Railroad. The new twin lens lamp with dual switches is so placed that one seat may be spotlighted while the other remains in almost complete darkness. Reversing the switch spotlights the other seat. Both lights may be used at the same time if desired.

Jewel House.

A collection of jewels from many parts of the world, worth more than $5,000,000, is one of the major attractions for women at the New York World's Fair. Brief lectures on the stones are given in the House of Jewels.

—MAINE—



SCENIC ROADS...connect
MAINE and the WORLD'S FAIR

• Be sure to see the Maine exhibit at the New York World's Fair. *And* include Maine in your World's Fair plans. It is only 300 miles away!

Enjoy the sports, the sea, the mountains, the cool weather and the cordial hospitality of Maine!

MAIL COUPON!



GET MORE FOR YOUR MONEY—IN MAINE

MAINE DEVELOPMENT COMMISSION FREE!
Tourist Service, Dept. F-303
St. John Street, Portland, Maine
Please send me the new, illustrated Official Maine Vacation Guide for 1939.

Name

Address

City State



VACATIONS in the OZARKS



ART LUCKS HUNTING & FISHING RESORT ON THE LAKE OF THE OZARKS

—EVERYTHING FOR THE FISHERMAN
• Completely furnished cabins, electric lights, gas for cooking, shower bath, meals if desired, boats, motors, baits, groceries, ice, beer and guides. Write or phone. PHONE LINN CREEK 1922,
ART LUCKS, P. O., LINN CREEK, MO.

NIANGUA BRIDGE BOAT DOCK & RESORT
Lake of the Ozarks' Most Complete Sportsman's Service
Accommodations and conveniences to suit the individual, and make your visit to the Lake region a pleasant one. Large boating and fishing facilities offer the sportsman the finest of service. On Highway 54 at Niangua Bridge. Write or phone.
CAMDENTON, MO., CAmdenton 820-813-812

SARANAC SPRINGS
Rock house and cottages, screened porches, every convenience. Swimming, fishing, boating, upper Meramec. New concrete tennis courts, shuffleboard, riding, other sports. Room, 3 meals, $2.75 day—$15 week. Chicken dinners, $1.00. Write or phone, Leasburg 1206.
MR. and MRS. C. S. HAMMOND, LEASBURG, MO.

CAVE LODGE
ON THE BEAUTIFUL GASCONADE
A quiet, restful vacation on the beautiful Gasconade River; clean, safe swimming; good fishing and boating. Good country food with plenty milk, butter, eggs and fried chicken. You will be surprised at our Low Rates.
HARRY V. ENGLISH, CROCKER, MO.

SHARP'S LAKESIDE LOG CABIN CAMP
CLYDE SHARP
LAKESIDE CABINS
On Lake Taneycomo and White River!
Modern cabins, electric, shower baths, free swimming pool, all kinds of recreation. Write.
BRANSON, MO.

TWIN BAY CAMP On the Lake of the Ozarks
Wonderful fishing, boating, hunting, swimming. Live and artificial bait. Boats and motors. 40 cabins with modern equipment on the waters. Accommodations for large organizations. One of the Finest Resorts on the Lake-of-the-Ozarks.
Phone or Write TWIN BAY CAMP, Gravois Mills, Mo. Phone Versailles, Mo. 812

HA-HA-TONKA CASTLE
ON THE LAKE OF THE OZARKS
Spend your vacation in this delightful 40-room mansion, situated on a bluff overlooking the beautiful Lake of the Ozarks. You will enjoy the quiet, restful atmosphere of this beautiful old home. For information or reservations write Mrs. Josephine Ellis, Camdenton, Mo.

J. TILDEN ANDRES RESORT
JEROME, MO.

J. Tilden Andres resort is located on the Gasconade River at Jerome, Mo. Comfortable quarters—excellent food. Plenty of good fishing, swimming, canoeing, tennis, hiking and horseback riding. A grand place to enjoy yourself. Rates are more than reasonable. Call or write J. TILDEN ANDRES, JEROME, Mo.

NAGOGAMI LODGE
The PERFECT RESORT
Situated among beautiful Ozark Hills—swimming, fishing, riding, lighted tennis court and croquet grounds, etc.—modern accommodations in modern cottages, excellent meals. All at very low rates! Write for folder, reservations to
CLAUDE HARVEY, 705 Pine St. ROLLA, MO.

WILDWOOD SPRINGS RESORT HOTEL
on the Beautiful Meramec
Modern Hotel accommodations in the midst of wild natural beauty. Excellent meals. All Ozark sports—swimming pool, fishing, float trips, boating, saddle horses, tennis courts, etc.
J. W. CUSHING, MGR. • STEELVILLE, MO.

CAMP GASCONADE On the Beautiful Gasconade River
Completely furnished housekeeping cottages with good fishing, swimming, boating. Safe bathing beach, ideal for children. For a quiet, inexpensive vacation for the whole family. Write camp Gasconade, Crocker, Mo.

MERRILL'S PLACE *On the Big St. Francis*
12 miles west of Fredericktown, Mo. Enjoy the best fishing and swimming. Rates $2 per day, $10 per week, for one-room cabin with kitchenette. Electrically lighted. Leases solicited. Club sites for sale. Route 3, Fredericktown, Mo.

NICK'S FISHING CAMP
On Niangua Arm of Lake of the Ozarks
Cabins . . . Boats . . . Motors . . . Bait . . . Guides . . . Groceries . . . Ice . . . Gas . . . Oil. Cabins fully equipped . . . 75c per day per person. . . . Rowboats, $1.00 . . . Boats for motors, $1.25 . . . Boat and motor, $4.00 . . . Guide, $2.50 . . . Barge fishing, 25c.
NICK AHRENS' CAMP
6 MILES NORTH ON HIWAY 5
Camdenton Missouri

For Week-Ends and Vacations
BLACK RIVER LODGE
"Cleanest Place in the Ozarks"
The ideal resort for vacationing. Excellent fishing and bathing in crystal clear Black River, and facilities for all outdoor sports. Delicious meals; electric lighted cabins, attractive rates. Only 110 miles from St. Louis on Highway 21. For reservations write Wm. Orth, Lesterville, Mo. American plan only.

For the Time of Your Life
VISIT THE
EDWIN LONG HOTEL
ROLLA, MO.

Visit the various Ozark beauty spots . . . enjoy the many diversions of sports during the day. Return at night and enjoy the cool, restful rooms, comfortable beds and the excellent MEALS served in the modern dining room and coffee shop . . . truly, A HOME AWAY FROM HOME.

FREE—Guide for
THE OZARKS
"THE LAND OF A MILLION SMILES"
48-page complete Official Guide about the Ozarks—FREE.
OZARK PLAYGROUNDS ASSOC.
Room 603 Joplin, Missouri

Vacation
ON THE BEAUTIFUL MERAMEC!
FOX SPRINGS LODGE
• Only 91 miles from St. Louis. Excellent meals, lodging, showers, tennis, swimming, fishing, boating, dancing, riding horses. Write for rates and reservations. Frisco R. R., Greyhound Bus, Highways 50, 66 or 30. For reservations write or phone
MRS. OLIVET N. FOX CUBA, MO.

FUN FOR SALE
ALL EXPENSE VACATION AT BELLA VISTA, ARK.
ONE FULL WEEK 26.50
Seven glorious days of fun for only $3.80 a day! Includes meals and recreation. Dance, swim, fish, boat, golf.
Phone C E 8110, Mart Travel Bureau, or Write Linebarger Bros., Bella Vista, Ark. Free Booklet.
BELLA VISTA
The Ozark's Largest Resort

DR. KAISER'S LAKESIDE APARTMENT COTTAGES
LAKE-OF-THE-OZARKS AT THE DOOR
Completely furnished housekeeping, inner spring mattresses, running (drinking) water, motors, boats, groceries and meats. Dance, swim, boat, fish. SUNRISE BEACH, MO. HI-way 5, Lake Road 17. Tel. Versailles 1633.

BARBER'S GRAND GLAIZE CAMP
600 ft. west of Grand Glaize bridge on U. S. 54
LAKE-OF-THE-OZARKS
In the center of the Great Lake 30 minutes drive to all points of interest. Each cabin has bath, toilet, hot and cold water, electric light, gas for cooking, swimming pool, play pen for children. Rates single cabin for 2 people $2.50 per day. Larger cabin for 3 or more people $1.00 per day each person. Weekly rates 7 days for price of 6. No reservations for less than 3 days. One day's deposit required on reservations. P. O. Osage Beach, Mo.

CHICKEN DINNERS — 75c
Make the Circle Trip—Highway 66 or 30
COMMERCIAL HOTEL
ST. CLAIR, MO.
Enjoy a delicious dinner of fried chicken, cream gravy, fresh vegetables—all served in an appetizing manner.

MUELLER'S **ARCADIA LODGE** On Beautiful LAKE KILLARNEY
Spend your vacation or outing at this popular resort. Our high altitude gives us delightfully cool nights. Boating, bathing, fishing, dancing, archery, ping pong, horseshoes. Cabins have bath and toilets. Excellent food. Reasonable rates. Open all year. Take U. S. 61 to Fredericktown, then 70 to Arcadia Lodge—or U. S. 61, 21 and 70, or information write STEVE MUELLER, Arcadia, Mo., or phone Ironton 67

PLA-PORT
BOX 202
OSAGE BEACH, MO.
THE SHOW PLACE ON THE LAKE OF THE OZARKS
for the perfect vacation—comfortable Cottages or Rooms in the Light House—dancing, swimming, boating, fishing, other sports. Easily reached—reasonable rates. Write or phone 1804 Osage Beach, Mo.

ANDERSON'S *ON THE LAKE OF THE OZARKS!*
TAKE HIGHWAY 5, Turn at "Lake Road 17."
25 Miles South of Versailles.
All modern, electric, refrigeration, gas, tub and shower, hot and cold water. Every lake sport. Bait and boats available. Write, wire or phone 1603.
COTTAGES C. P. ANDERSON
Sunrise Beach, Mo.

SAMMY LANE RESORT
On LAKE TANEYCOMO
BRANSON, MO.
H. G. McQUERTER, Mgr.
A PLACE WHERE YOU CAN JUST BE YOURSELF AND REST
Housekeeping cottages, meals if desired, large fresh water swimming pool, dancing, fishing, riding, boating, golf. Write for booklet or reservations.

ON THE GASCONADE **INDIAN FORD CABINS** VIENNA, MO.
Ideal vacation spot. Housekeeping cabins at attractive rates. Excellent fishing, boating, swimming, float trips and tennis. Large lawn. Good bathing beach. Fine place for the family. Before 6 p. m. EVergreen 8257. JACK DUNCAN. After 7 p. m. Vienna 1340.

BIRD'S NEST LODGE *On the Beautiful Meramec River*
No finer place for vacationing amid Ozark beauty. Clean, comfortable cottages, with excellent food and all kinds of recreation. Write WM. "BILL" WEIS, Route 4, CUBA, MO.

WINDSOR HEATH The Dude Ranch on the Lake of the Ozarks
For a delightfully different vacation come to Windsor Heath. Rustic main lodge or cabins. Good fishing, swimming, boating and saddle horses. Rates $3.00 and $3.50 per day, including meals. Write for reservations. P. O. Osage Beach, Mo.

FRANKLIN'S
OSAGE BEACH HOTEL
Modern hotel, each room with bath, fine food, good fishing, swimming, boating, table tennis, billiards. New sand beach. A delightful resort for a vacation or week-end for the entire family. For attractive rates write Mrs. Mary K. Franklin, Box 10, Osage Beach, Missouri.
ON THE LAKE OF THE OZARKS

For more than twenty years we have satisfactorily served those seeking a quiet, restful vacation
TANEYCOMO PARK On Beautiful Lake Taneycomo
Write Jas. P. Worrel, BRANSON, MO., for Booklet
Hotel, cottages, electric lights and running water. Swimming, boating and fishing. A family camp. Enjoy a real rest.

CAMP JEF-FAY
BOATS - MOTORS - GUIDES - BAITS
OSAGE BEACH, MO.
SPLENDID FISHING! You will find fine fishing at this resort on the Lake of the Ozarks. Comfortable, cool cottages, plenty of shade. You'll pleasantly remember a vacation at Camp Jef-Fay. Write or phone BOB JEFFRIES, Linn Creek 914

IDLEWILD LODGE
CUBA, MO.
• Swimming, surfboard, tennis, softball, delicious meals. Cool, shaded cabins. Varsity orchestra for dancing nightly. Located on the banks of the beautiful upper Meramec.
PHONE OR WRITE FOR RESERVATIONS

HILDEBRAND'S On the Lake of the Ozarks and the Palisades
Come here for a delightful vacation. Beautiful location on Lake Center. Fishing, boating, floating swimming pool, outdoor dancing, games. Housekeeping cottages, $1.00 per person per day. Cafe, grocery store. Phone Linn Creek. Write for folder. Box 12, Osage Beach, Mo.

GASCOZARK HILLS RESORT
• If you enjoy swimming, pool fishing, riding, tennis, hiking, hay rides, come to this unusual resort located on the Gasconade River. Modern cottages. Games, music. 150 miles from St. Louis on Highway 66.
HAZELGREEN MO. Phone Richland, Mo. 171 R. 5

AMERICAN HOTEL
PIEDMONT, MO.
FLOAT TRIPS on Black and St. Francis Rivers
Let us plan your float trip on the Black or St. Francis Rivers. Bring the family and enjoy the beautiful Ozark scenery. You can float for a week and never pass over the same water and yet return to the comfort of the hotel each evening. For information write or phone N. A. Richardson, Piedmont, Mo.

TABLE ROCK • LODGE •
ON THE BEAUTIFUL GASCONADE
RESERVATIONS ONLY!
Offers you a world of outing pleasure at minimum cost—beautiful surroundings—nice clean cottages—all Sanitary Conditions — Fishing—Boating—Tennis—Horseback Riding. Write
MRS. L. S. SHAFFNER, ROUTE No. 2, DIXON, MO.

"COTTAGES ON THE LAKE"
Strictly modern cottages for two to six persons. Inner-spring mattresses, gas for cooking. East and south porches. Three minutes to bathing beach.
Prices During June From $12.50 to $20.00
Write or phone ARTHUR G. HOOPER, Box 101, Rockaway Beach, Mo.

DON'T MISS SEEING THIS WONDER CAVE OF AMERICA
MERAMEC CAVERNS
The largest cave formation of its kind in the world—four stories of underground beauty, 240 feet high. A thrill at every step! Easily explored, courteous guides. Boating, Swimming, Dancing, Camping and Fishing.
DRIVE OUT TODAY! ONLY 58 MILES FROM ST. LOUIS ON HIGHWAY 66 AT STANTON



—COLORADO— —COLORADO—

Stop-over in COLORADO
AMERICA'S ROOF GARDEN



For sheer magnificence, here is Nature's *all-time* World's Fair! Enjoy the restful, scenic thrills of Nature in DENVER'S glorious, snow-surrounded mountain resorts . . . midway between both World Fairs. Cross the Continental Divide *in High Gear . . . NEW! Drive up Mount Evans! . . .* America's highest highway — in Denver's Mountain Parks.

Breeze-tempered summer days — always cool summer nights when it's hottest back home — sleep under blankets here.

Attend
CENTRAL CITY PLAY FESTIVAL
JULY 15 to 29
in historic old stone opera house
All-star cast in
Gilbert and Sullivan's tuneful "YEOMEN OF THE GUARD"
one of the best light operas ever written.
DIRECTION, FRANK ST. LEGER.

MID WAY on the NATION'S FAIRWAY
DENVER CONVENTION AND VISITORS BUREAU
1653 Court Pl. DENVER, COLORADO
(Attention SAM E. SMITH). I'll stop over in Denver—send your free information.
NAME
ADDRESS

Thrilling Experiences!



All on One Low Fare Ticket

The Evergreen Route

• Four big vacation values—(1) Glacier Park where you stop at picturesque hotels and chalets right smack in the middle of five star scenery—colored mountains, glaciers, waterfalls, lakes. (2) Pacific Northwest—Spokane, Seattle, Tacoma, Portland, Mt. Rainier, the Olympics, Mt. Hood. (3) San Francisco Exposition. (4) Choice of routes returning . . . Ask about low cost All-Expense Tours.

PAUL R. SHAW
Traveling Pass'r Agent, Great Northern Railway.
520 Boatmen's Bank Building, St. Louis, Mo.
Phone: Garfield 2956

I am planning a trip to.....
Please send me information.
Name.....
Address.....
City..... State..... P5

Ride the Air-Conditioned EMPIRE BUILDER

TRAVEL—RESORTS—HOTELS TRAVEL—RESORTS—HOTELS

Come to CANADA

ENJOY ONTARIO'S SPORTLANDS

Fish in well-stocked lakes and streams for bass, pike, muskies and other game fish. In the heart of woodland beauty get more sport out of golf, swimming, canoeing. At famous French River and Devil's Gap, Kenora—with cozy bungalows and central chalets for tasty meals and social life. Or eastward to old French Quebec with its quaint charms—to New Brunswick and Nova Scotia for a different seaside holiday!

Low Round-Trip Summer Rail Fares
See Your Travel Agent, or
418 Locust Street, St. Louis, Mo.
Phone: GArfield 2134

Canadian Pacific
WORLD'S GREATEST TRAVEL SYSTEM

Escorted
GREAT LAKES CRUISE-TOURS
to Niagara Falls
Washington, D. C.
NEW YORK WORLD'S FAIR
Five Departures Weekly
July 1st to August 28th
All-expense plan rates as low as $118.35
From St. Louis
Ask your travel agent for folder or
AMERICAN EXPRESS
1010 Locust Street
St. Louis, Mo.
Phone Chestnut 6180
Famous-Barr Travel Bureau
Olive to Locust, 6th to 7th

Peaceful NORWAY Serene
Invites you!
Norwegian America Line
Only direct line to Norway
Splendid connections with European continent
Sailings from New York
Stavangerfjord June 10—July 6
Bergensfjord June 20—July 18
Oslofjord Aug. 22
Oslofjord North Cape-Europe Cruise from New York July 6—Minimum $468
Tours and cruises of Norway, Sweden, Denmark to fit any pocketbook.
For literature and details see your travel agent or
NORWEGIAN AMERICA LINE
333 N. Michigan Ave., Chicago

LAKE VACATIONS
6 Day $56.30
13 Day $79.30
Health-giving vacations of Scenic interest on the S. S. GEORGIAN.
SEND FOR FOLDER
WABASH TRAVEL BUREAU
1450 Railway Exchange Bldg.
St. Louis
CHestnut 4700
To the Heart of GEORGIAN BAY AND the NORTH CHANNEL

Enjoy "Lido luxury
EN ROUTE TO EUROPE
Swim, play, really enjoy every minute of the voyage. Lido "Beach life" by day—Lido Splendor by night—on the swift superliners Rex and Conte di Savoia, or, for a more leisurely voyage, the Roma, Saturnia or Vulcania.
Regular Sailings from New York
Apply to Your Local Travel Agent
ITALIAN LINE

ESCORTED BANNER TOURS
MEXICO
First class throughout. Departures every week.
14 DAYS FROM ST. LOUIS
$190 and up
One in Upper Berth
Air-Conditioned Pullman
Early bookings strongly urged.
See Your Own Travel Agent Today, or
AMERICAN EXPRESS
American Express Travel Organization
1010 Locust St., St. Louis, Mo.
Phone CH. 6180 or Famous-Barr Travel Bureau, Olive to Locust, 6th to 7th.
American Express Travelers Cheques Always Protect Your Travel Funds

WABASH
WORLD'S FAIR
ALL-EXPENSE ESCORTED
CIRCLE TOUR
An 8-day tour visiting Toronto, Lake Ontario, Niagara Falls, New York World's Fair and Washington.
$69.90
Departures every Saturday. Write or phone for illustrated literature.
FREE BOOKLETS
WABASH TRAVEL BUREAU,
Dept. 4B, 1450 Railway Exchange,
St. Louis, Mo. Phone CH. 4700
Please send me free illustrated literature on your New York World's Fair Bargain tours.
Name .....
Address .....

Trans-Pacific or 'round the world bound—you'll enjoy the gracious, friendly service and perfect appointments of N.Y.K.'s famed motor liner fleet. Fine lounges, pools, sport decks... International cuisine.
AROUND THE WORLD
Special Summer Tours from Pacific Coast
Around the World—from $675.
Japan—from $428
Orient—from $429. All inclusive.
LOW ROUND TRIP FARES TO JAPAN
1st Class .. from $595 2nd Class .. from $359
Cabin Class from $464 Tourist Cabin from $245
'ROUND THE WORLD Minimum Rates
$546 to $908
See your own TRAVEL AGENT, or write Dept. 33
N·Y·K·LINE
(JAPAN MAIL)
1001 Locust St., St. Louis, Mo., CH. 6233

Every classified want ad in the Post-Dispatch today is a message for some reader.

—ILLINOIS—
COMMONWEALTH HOTEL
Pine Grove and Diversey, Chicago, Ill.
250 all outside rooms. Adjoining beautiful Lincoln Park, only 2 blocks from its 2 sporty golf courses, where green fees are 20c & 25c. 2 blocks from Chicago's finest bridle paths and riding stables. A 4-minute walk to Lincoln Park bathing beach. Daily rates—Single, $2 and up. Double, $3 and up. Weekly rates $10 and up. 15 minutes to the Loop.

—INDIANA—
SPINK WAWASEE
THE CENTER OF SUMMER PLEASURES!
The Luxurious Resort Hotel on Indiana's largest inland lake. 395 miles from St. Louis. Easy to reach by auto, train or land by plane at our own airport. All forms of sport. Finest Cuisine. 130 rooms, each with bath and telephone.
CHOICE LAKE RESORT OF THE MIDDLE WEST
Make your plans now for glorious weeks at SPINK WAWASEE this summer, or if you cannot spare more than a few days enjoy every minute at this delightful lake resort. Write today for illustrated folder, full information, rates and automobile route from St. Louis.
Spink WAWASEE HOTEL
WAWASEE, INDIANA

—NEW HAMPSHIRE—
A hotel of distinction in a beautiful setting with a fine tradition for hospitality and good living. Golf and all outdoor sports.
Carefully Restricted Clientele.
June 16th to October 20th
Booklet and Rates Upon Request
W. F. DODGE & SON, Proprietors
MOUNTAIN VIEW HOUSE
In the White Mountains
WHITEFIELD, N.H.

Business for sale ads in the Post-Dispatch want pages become business opportunities for many readers with business experience.

Three of the Recent May Brides in St. Louis



MRS. R. GREGORY BURDICK
Martin Schweig Photograph.

A BRIDE of May 26. She is the former Miss Norma Belle Dee, daughter of Mr. and Mrs. Norman Bliss Dee, 8441 Midland boulevard.



MRS. WALTER WILLIAM LORCH
Martin Schweig Photograph.

WHO was Miss Elizabeth A. Gartner before her marriage May 27. She is the daughter of Mr. and Mrs. John Gartner, 7436 Cromwell drive.



MRS. ROBERT RAY IRWIN
Martin Schweig Photograph.

FORMERLY Miss Nancy Jane Miller, daughter of Mr. and Mrs. George Edwin Miller, 1140 Ursula avenue. She was married May 27.

FERGUSON

MRS. JOHN C. ATWOOD, 100 South Clay avenue, has taken a cottage at Epworth Heights, Ludington, Mich., for the season. Her son, Harry Baker Atwood, will arrive home Saturday from Southwestern University, Memphis, Tenn., and will leave with Mrs. Atwood on June 25 to open the cottage. Her daughters, Mrs. Clark P. Fiske, 318 North Woodlawn avenue, Kirkwood, and her children; Mrs. Henry B. Eaton and Mrs. W. H. Armstrong, 6254 Washington boulevard, and her family, will be with her during the summer. Mr. and Mrs. Eaton are staying with Mrs. Atwood at present. Mr. Fiske, Mr. Armstrong, Mr. Eaton and George Baker Atwood will visit Ludington during the season.

Mr. and Mrs. Harold Graves Jr. of Washington is visiting her parents, Mr. and Mrs. J. R. Judy, 150 North Clay avenue. Miss Winifred Judy will arrive next week from Columbia, Mo., where she attends the university.

Mr. and Mrs. Samuel T. Gay, 36 North Elizabeth avenue, are expecting Mrs. Gay's niece, Miss Harriet Marvin Wilson, to arrive for a visit on June 15. Miss Wilson is the daughter of Mrs. Reid Fenton of Scarsdale, N. Y.

Mr. and Mrs. Frank E. Walter, 417 Adams avenue, entertained over the week end Mrs. V. E. Yates and her son, V. T. Yates, and her sister, Mrs. Taylor Stone of Bethany, Mo. They were en route home from Memphis, Tenn., where they visited Mr. and Mrs. Charles D. Friend.

Mrs. Lawrence P. Stoddard, who has been visiting her mother, Mrs. W. B. Bryant, 403 Adams avenue, for two weeks, returned yesterday to her home in Hudson, O.

Mrs. Phil H. Sheridan, 420 Wesley avenue, and Mrs. M. E. Cartwright, who is visiting her niece, Mrs. Phil H. Sheridan Jr., 228 Tiffin avenue, returned Wednesday from Kansas City, Mo., where they have been visiting Mrs. Sheridan's son-in-law and daughter, Mr. and Mrs. Charles L. Townsdin.

Mr. and Mrs. William Truitt Tiffin of Norman, Ok., and their uncle, Frank Tiffin of Oklahoma City, Ok., who were here to attend the wedding of Miss Winifred Tiffin and Dr. Edward Reichman last Saturday, returned home Tuesday. Mr. and Mrs. H. E. Morton and their children and Mr. and Mrs. Paul Tiffin have returned to Jackson, Mo., and Mr. and Mrs. A. N. Allen and their family left Monday for their home in Peoria, Ill. Dr. Reichman's parents, Mr. and Mrs. Charles Reichman, who spend their winters in Tucson, Ariz., and who came East for the wedding, will leave for their home in Brooklyn, N. Y., next week. Their son-in-law and daughter, Mr. and Mrs. Glenelg Caterer, have returned to Brooklyn. Mrs. Edward Farnham left Thursday for her home in Miami, Fla.

Mrs. C. M. Lattimore, 222 Wesley avenue, returned Monday from St. Joseph, Mo., where she spent a week with her son and daughter-in-law, Mr. and Mrs. Malcolm Lattimore.

JEFFERSON BARRACKS

THE Sixth Infantry, commanded by Col. Harry B. Crea, will return to the post Tuesday from Camp Williams, Wis., where they have been engaging in maneuvers for the last 10 days.

Col. Sheppard B. Philpot had as his guests on Memorial day the following friends and relatives: Mayor Bernard F. Dickmann, Joseph M. Darst, Director of Public Welfare; John Maguire, secretary of the St. Louis Fire Department; T. W. Allen, Assessor, specialty tax section; James Reid, Deputy Commissioner of Weights and Measures; Joseph J. Feuchter, City Traffic Engineer; John B. Sullivan, secretary to Mayor Dickmann; Cabanne Link, Deputy Register; William J. Gleason, city photographer; Capt. E. E. Hensley, Adjutant of the 138th Infantry, Missouri National Guard, and Mrs. Hensley; Mr. and Mrs. Charles Hatfield and niece, Miss Ruth Sebastian; Capt. W. J. Allen, Air Corps, United States army, retired, and Col. Philpot's daughters, Miss Marjorie and Miss Ardis Philpot.

Mrs. Roy M. Thoroughman and Mrs. Howard K. Vail are spending several days in Loda, Ill., as the guests of Maj. and Mrs. William Hayward, Air Corps, retired.

Mrs. Edward Palmer Earle motored to Monticello School for Girls at Godfrey, Ill., Monday to bring back her daughter, Miss Ann, who will remain on the post during the summer vacation.

Mrs. Leroy B. Wing, who has been the guest of her son-in-law and daughter, Capt. and Mrs. Howard K. Vail, for the last 10 days, left for her home in Plattsburg, N. Y., Wednesday.

Lieutenant-Colonel George R. Hicks has received orders assigning him to duty at Calumet High School, Mich., effective July 15. Col. Hicks has been stationed at Jefferson Barracks for three years. He will be accompanied to his new station by his wife and three children, Jack, Bill and Miss Edith.

Mrs. Hamer P. Ford had as her luncheon guests last Monday her cousin, Miss Mary Merrill of Hartford, Conn., Miss Betsy Mahaffey of St. Louis and Miss Moira Brown of London, England. Miss Merrill and Miss Brown left Wednesday for their homes, after having been the house guests of Miss Mahaffey for two weeks.

Capt. Hamer P. Ford's thoroughbred gelding "Major Holcomb" won two blue ribbons last Sunday in the horse show held at the Bridlespur Hunt Club, placing first in the Model Hunter event and first in the Model Hunter Class for novice hunters.

Miss Mary Muller, daughter of Capt. and Mrs. William G. Muller, has arrived to spend the summer vacation from Monticello College at Godfrey, Ill.

Capt. Charles F. Haughey and Lieut. E. LaMont Gann of the Medical Corps, have been ordered to duty at the Army Medical Center, Washington, effective Sept. 15.

Mrs. E. Palmer Earle had as her guests last week her cousin, Mrs. J. D. Streett, Mrs. S. G. Bowling, Mrs. Francis G. Eaton and her daughter, Miss Emily P. Eaton, all of St. Louis.

TRAVEL FUNDS
If you are planning a trip to points in this country or abroad, we can supply funds which are the most acceptable everywhere through
TRAVELERS CHEQUES
LETTERS OF CREDIT
Inquire at our Foreign Department for particulars.
FIRST NATIONAL BANK
IN ST. LOUIS
Broadway • Locust • Olive
Member Federal Deposit Insurance Corp.

Rosati-Kain Seniors To Have Dinner Tuesday

MEMBERS of the graduating class of Rosati-Kain High School will be entertained at dinner Tuesday evening, in the Gold Room of Hotel Jefferson. The Rev. Mark K. Carroll, pastor of the Church of St. Louis of France, and assistant chancellor of the archdiocese, will be the toastmaster. Addresses will be made by the Rev. Alfred G. Thomson, superintendent of Catholic high schools of St. Louis, and the Rev. Paul J. Ritchie, S. T. L., pastor of the Church of the Sacred Heart, and former superintendent of high schools.

Miss Mary Helmer, president of the alumnae, will welcome the new class into that organization and a response will be made by Miss Lorraine Gerwitz, president of this year's class.

Delphian Council To Give Garden Party

The St. Louis Delphian Council will give its annual garden party at the home of Miss Vera E. Shore, 40 Portland place, the newly elected president, Wednesday afternoon, at 2 o'clock. The party will be given for the benefit of the scholarship fund. After cards refreshments will be served.

In addition to Miss Shore the following officers for the council have been elected: Mrs. Richard G. Tennant, vice-president; Mrs. Thomas G. Donnell, educational chairman; Mrs. Henry Weis Jr., social chairman; Mrs. J. L. Zahner, recording secretary; Mrs. Herbert M. Hart, corresponding secretary; Mrs. Alex Walther, treasurer; Miss Lenora Link, auditor; Mrs. John Trigg Moss, parliamentarian; Mrs. Fielding Poe, program chairman; Mrs. Franz Arzt, publicity chairman; Mrs. F. B. Oswald, historian.

Wedding Anniversary Celebration. A garden party will be given Saturday evening on the grounds of the residence of Mr. and Mrs. Herman H. Helmic hat the German Protestant Orphans' Home, 8240 St. Charles Rock road, in celebration of Mr. and Mrs. Helmich's twenty-fifth wedding anniversary. Mr. and Mrs. Helmich have directed the orphans' home for more than 12 years.

Hosmer Hall Alumnae Luncheon. The Hosmer Hall Alumnae Association will give its annual luncheon Saturday afternoon at 1 o'clock at Westborough Country Club.

Benefit Card Party For Scholarship Fund

PLANS have been completed for the annual benefit bridge party to be given by Capt. Robert McCulloch Chapter, United Daughters of the Confederacy, at the home of Mrs. C. K. Riesmeyer, 424 Somerset avenue, Webster Groves, Tuesday afternoon, June 13. The proceeds will be used for the chapter's scholarship fund for the School of the Ozarks.

Mrs. George J. Eberle Jr. is general chairman. She will be assisted by the following chairmen: Mrs. H. P. Hawley, tickets; Mrs. C. K. Riesmeyer, prizes; Mrs. T. D. Duery, refreshments; Mrs. C. J. McBride, Mrs. A. L. Benz and Mrs. W. H. Naumheim, tables, chairs and covers; Mrs. J. S. Berry, Mrs. W. C. Tingle and Miss Margaret Smith, table appointments and service; Mrs. L. L. Bergfield, flowers, and Mrs. L. M. Gaines, publicity.

REDUCE
Swedish method of Baths and Massage reduces any part or whole body. Women exclusively. Women attendants.
LITTLE SWEDEN HEALTH STUDIO
609 N. Taylor Between Delmar & Washington
FO. 0552

There's RESINOL Romance in Smooth Clear Skin
Don't let surface pimples ruin your chances. Apply Resinol Ointment at once. Its active medication stays in soothing contact with the irritated spots, aiding healing as it smoothes and softens the skin. For careful cleansing use Resinol Soap.
Sample free. Resinol 72, Baltimore, Md.
RESINOL
OINTMENT AND SOAP

AT UNION-MAY-STERN
no MONEY DOWN
36 Months To Pay
for a New 1939 NORGE Refrigerator, Washer, Gas and Electric Ranges
UNION-MAY-STERN
SARAH & CHOUTEAU VANDEVENTER & OLIVE
OLIVE AT TWELFTH
206 N. 12th ST. 616-20 FRANKLIN AVE.

Downtown NORGE Headquarters
Refrigerators, Washers, Gas and Electric Ranges
ON LONG, EASY TERMS
WE GIVE EAGLE STAMPS
Downtown Store Open Every Night
Cass Avenue Store Open Monday and Saturday Nights
Hellrung & Grimm
9th and Washington ~ 16th and Cass

NORGE CHALLENGES THE WORLD!
NEW NORGE C/M SYNCHRONIZER
GREATER COLD .... SAVES FOOD
GREATER MOISTURE .. SAVES FLAVOR
Other Models, Low as $149.50
Keeps Food Juicy Fresh Twice As Long! Preserves Food Better . . . And Preserves the Flavor!
SEE THESE OTHER GREAT NEW FEATURES
FREE FREEZER ... Near-Zero Temperature for more ice faster.
GLACIER-SEALED ICE COMPARTMENT ... Purer Ice—No contamination. Only freezer sealed front and rear.
HANDEFROSTER ... New easier defrosting—Simplest, surest, safest.
COLDPACK ... a real Cold Storage Plant for meats.
MOBILE SHELVES ... Fully adjustable, sliding and removable storage space to fit your needs.
HYDROVOIR ... Keeps vegetables garden-fresh and crisp.
ICE-O-BAR ... Removes ice cubes—one or a dozen—instantly and easily.
SPECIAL BOTTLE STORAGE ... Slide shelf, take the one you want.
ALL ROUNDED CORNERS ... for easy cleaning—Fully sealed, Lazilatch Doors.
DUO-ROLLATOR MECHANISM ... Norge invention that produces greater cold, greater moisture ... Simplest, surest ... Warranted for 10 years.
10-R-4-9
★ SEE NORGE BEFORE YOU BUY! ★
Sold by Better Dealers Everywhere
MAYFLOWER SALES CO.
816 N. 11th ST. Exclusive Wholesalers CH. 8660

Buy Your NORGE From
ST. LOUIS' LEADING RADIO AND APPLIANCE DEALER
BIGALTE ELECTRIC CO.
"Service That Counts"
5400 GRAVOIS OPEN NIGHTS Riverside 5585

ANNUAL IRON SALE
Starts Monday
UNION ELECTRIC COMPANY

VACUUM CLEANERS
• Overhauled
• Guaranteed
ALL MAKES ONLY $6.95
FREE Inspection Pick-Up Delivery Courtesy Cleaner
Phone NE. 2016
EUREKA
VACUUM CLEANER CO.
2850 OLIVE STREET

Stewarts
WASHINGTON AVE. & BROADWAY
$1.59 Dresses 2 for $1.00
$1.29 Culottes 2 for $1.00
$1.95 Uniforms 2 for $1.00
$1.95 2-Piece Suits 88c
$2.95 Mannish Suits $1.00
$1.98 Fleece Toppers 75c
$2.98 White Coats $1.00
$4.98 White Suits $1.99
$2.98 Pleated Skirts $1.00
$2.98 Silk Blouses, 14-48, $1
$4.98 Plaid Jackets $1.88
$16.50 Women's Coats, $5.00
$10 Mannish Suits $3.99
$16 Mannish Suits $8.00
$5 Wool Toppers $1.99
$3.95 Slack Suits $1.00
$4.95 Play Suits $1.59
$16.75 Tweed Coats $7.99
$22.50 Blk. & Navy Coats $7.99
ADVANCE SALE BRAND-NEW $49 TO $79 FUR COATS $25 12 TO 48
FUR CHUBBIES $8 TO $25
SEE WINDOWS

Look for opportunities to save money in the for sale columns in the Post-Dispatch want pages daily and Sunday.

It's MAGIC!
the way you can conjure up delicious dishes with this famous
Quality tuna!



Lay a lettuce leaf upon a plate . . . give a quick twist with your magic can-opener . . . a jiffy mix with your favorite salad dressing, and Presto! you have a tempting tuna salad! Delicious tuna sandwiches . . . intriguing cocktails . . . savory tuna cakes and dozens of other tuna dishes are magically easy to prepare! And, each one will be sure to be a brilliant success . . . a coup de maitre every time, if you use this superior tuna. If you bought a million cans, they'd all be the same high quality . . . delicate, tender, delicious! Contains Vitamins "A" and "D" and Iodine, effective preventive of nutritional goiter. A "rich" food, but not a "heavy" food; easy to digest; quick to assimilate.

Favorite of American housewives for 27 years . . . because only the tender *light* meat is packed!

Van Camp Sea Food Co., Inc., Terminal Island, Calif.

Stewarts.
WASHINGTON AVE. & BROADWAY

$1.59 Dresses — 2 for $1.00
$1.29 Culottes — 2 for $1.00
$1.95 Uniforms — 2 for $1.00
$1.95 2-Piece Suits — 88c
$2.95 Mannish Suits — $1.00
$1.98 Fleece Toppers — 75c
$2.98 White Coats — $1.00
$4.98 White Suits — $1.99
$2.98 Pleated Skirts — $1.00
$2.98 Silk Blouses, 14-48, $1
$4.98 Plaid Jackets — $1.88
$16.50 Women's Coats, $5.00
$10 Mannish Suits — $3.99
$16 Mannish Suits — $8.00
$5 Wool Toppers — $1.99
$3.95 Slack Suits — $1.00
$4.95 Play Suits — $1.59
$16.75 Tweed Coats — $7.99
$22.50 Blk. & Navy Coats $7.99

ADVANCE SALE BRAND-NEW $49 TO $79 FUR COATS $25 12 TO 48

FUR CHUBBIES $8 TO $25 SEE WINDOWS



Look for opportunities to save money in the for sale columns in the Post-Dispatch want pages daily and Sunday.

AGIC!
can conjure up
es with this famous
ty tuna!



nf upon a plate . . . give
t with your magic can-
mix with your favorite
and Presto! you have a
lad! Delicious tuna sand-
uing cocktails . . . savory
ozens of other tuna dish-
easy to prepare! And,
sure to be a brilliant suc-
de maitre every time, if
rior tuna. If you bought a
y'd all be the same high
icate, tender, delicious!
ins "A" and "D" and
preventive of nutritional
food, but not a "heavy"
gest; quick to assimilate:

rican housewives for 27
se only the tender *light*

Co., Inc., Terminal Island, Calif.

SEE OUR OTHER ANNOUNCEMENT ON PAGE 5, THIS SECTION



BEGINS MONDAY!

77th Mill Remnant Sale

Stix, Baer & Fuller Downstairs Store

Twice-a-Year Event Eagerly Awaited by Thrifty Shoppers. Thousands of Remnants, Samples and Mill Remainders at Fractions of Their Regular Prices. Every Department in the Busy Downstairs Store Takes Part. Sorry, We Cannot Fill Mail or Phone Orders.

Children's $1.19 to $1.98 SHOES AND SANDALS — Elk, kid, suedines, white and patents; leather or rubber soles; sizes 8½ to 2 and 3 to 5½ in the lot. **79c**

$1.50 BROCADE SIDE HOOK GIRDLES — Cotton and rayon brocade; double support across the abdomen; boned front and back; woven elastic side panels and front gore; 26 to 34. **97c**

BOY'S SANFORIZED SHORTS AND KNICKERS — Full cut, well tailored of fast color printed suitings; gray or brown patterns; sanforized shrunk; shorts have elastic waistbands. **49c**

Rayon Crepe, Spun Rayon and Sheer Summer Dresses — $3.99 & $4.99 — $1.88; $5.98 & $6.98 — $2.88. One-of-a-kind — broken sizes — soiled and mussed from handling. Variety of styles in light and dark shades, prints and combinations. Sizes for misses, women and larger women.

Women's Full-Fashioned RINGLESS SILK HOSE — All reinforced with lisle at foot; popular new shades; sizes 8½ to 10½. **58c**

MEN'S NEW FANCY PATTERN SHIRTS — Broadcloths in collar attached style; all first quality; wide array of patterns; sizes 14 to 17. **89c**

WOMEN'S UNIFORMS AND WASH FROCKS — Were 79c to $1.29, sheer and percale Frocks in dots, florals and prints; Uniforms are slight irregs. **58c**

WOMEN'S $1 BATISTE GOWNS and PAJAMAS — Cool cotton Gowns and Pajamas in floral patterns and stripes; pastel shades; sizes 16 and 17. **68c**

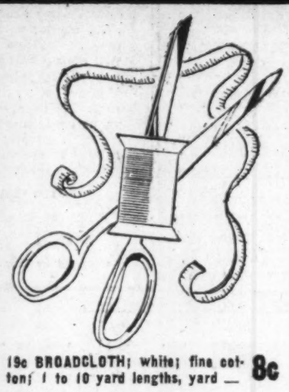
$1.29 TWINPLEX WARDROBES — Extra large; 20x20x60 inches, approx.; double door opening; trunk lock catch; made of strong fiber board. **99c**

WOMEN'S LEATHER SOLE SLIPPERS — Popular D'Orsay style in assorted cotton fabric prints; black, blue and wine; sizes 4 to 9 —no half sizes. **59c**

GIRLS' 59c TO 79c SHEER DRESSES — Organdies, spun rayon and percales; variety of styles in prints and stripes and solid colors. Sizes 7 to 14. **44c**

TOTS' 59c TO 79c SUITS AND FROCKS — Button-on wash Suits in seersucker, broadcloth and sheer combinations. Sheer print Frocks; 1 to 6 years. **44c**
ANOTHER GREAT GROUP, 23c

COTTONS, SILKS, RAYONS, ACETATE RAYONS



19c BROADCLOTH; white; fine cotton; 1 to 10 yard lengths, yard — **8c**

19c PRINT PERCALES; newest patterns; 68x72 count; 1 to 10 yard lengths, yard — **9c**

49c DOTTED SWISS; navy and white; woven tied dots; 2 to 20 yard lengths, yard — **19c**

49c CELANESE RAYON NINONS; white and beige shades; 2 to 10 yard lengths; yard — **24c**

49c LINGERIE RAYON FRENCH CREPES; 39-inch; 2 to 10 yard lengths, yard — **25c**

39c RAYON FAILLE TAFFETA; white, pastels, dark shades; 1 to 10 yard lengths, yard — **19c**

49c PRINTED SPUN RAYON FLAKES and Cotton Terry Cloth; 1 to 5 yard lengths, yard — **19c**

39c WHITE BROADCLOTH; two-ply; 1 to 7 yard lengths; 36-inch; yard — **13c**

39c SPORTS DENIMS; cotton; woven stripes and solid colors; 2 to 20 yard lengths, yard — **19c**

COTTON DRESS LENGTHS; 3 to 4½ yards in each piece, 54c each or — **2 for $1**

49c RAYON FLAKE and Linen-Like (simulated) weave; white and colors, yard — **19c**

29c PRINTED SHEER DIMITY and Woven Dotted Swiss; 1 to 5 yard lengths, yard — **12½c**

END-OF-THE-BOLT REMNANTS of Cotton and Rayon Fabrics — **½ Off**

69c to $1 PRINT OR PLAIN RAYONS and Acetate Rayons; 2 to 5 yard lengths, yard — **37c**

79c to $1 RAYON DRESS FABRICS; white or black; 2 to 5 yard lengths, yard — **37c to 67c**

SUPERIOR SILK; Rayon and Acetate Rayon Weaves; 3 to 5 yard lengths, yard — **47c and 57c**

29c-39c PLAIN OR PRINT COTTON FABRICS

Cut From the Bolt and in Desirable Lengths **15c YD.**

New prints and the popular solid colors and white—Including cotton hopsacking and gabardine, woven check and plaid gingham; printed cordelette novelty, printed dobby broadcloth, printed sheer weaves, check sheers, printed organdies, dimities, part linen crash, cotton suitings and many, many others. 36 and 38 inch widths in the group.

69c-$1 Pure Irish Dress Linens

3 to 10 yard lengths—36 inches wide—Ramie, French, handkerchief, suiting, round thread weaves; white, pink, coral, maize, turquoise, navy, copen, brown, black, etc. All colorfast. 1 to 2¾ Lengths, Same Quality, Yd. — 25c — **29c Yd.**

19c TO 25c WASH FABRICS

2 to 10 yard lengths—36 and 38 inch widths—White and colored organdies, novelty printed sheers, solid color chiffon voiles, flock dot sheers, sheer printed batiste, solid color poplins, Capistrano novelty linene and many others. All guaranteed colorfast. **10c Yd.**

59c to 79c Print or Plain Rayon Dress Fabrics

Full Bolts, Part Bolts, Remnants — **29c Yd.**

Printed cruise rayons; printed rayon French crepes; tropic spun rayon; ruff weaves; Romaines, semi-sheers, faille weaves, rib roll novelties, marquisette weaves, printed Thick and Thin and scores of others; some soiled and slightly irregular. All in the 39-inch width.

$1 Washable Printed Novelty Check Bemberg Rayon Sheers

3 to 5 yard lengths; 39 inch; guaranteed washable; lilac, copen, rose, chartreuse, navy, black, white and other popular grounds. Limited quantity, so shop early. **49c Yd.**

69c to $1 Rayon HOPSACKING AND GABARDINES — 1 to 10 Yd. Lengths, **19c YD.** Porous hopsacking and soft twill gabardine; 36-inch; pastel shades, medium and darker colors; guaranteed colorfast; matching lengths.

39c TO 49c COTTONS — Wanted Lengths, Yd. **17c YD.** Security woven check ginghams; sheer white Swiss, printed art sateen; printed and plain shantung weave broadcloth and many others; prints and solid colors.

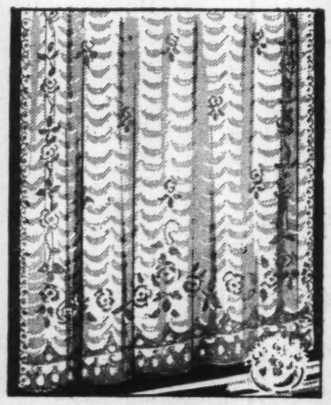
Fruit-of-the-Loom PERCALES — 2 to 10 Yd. Lengths of 25c Quality **11c YD.** 80-square printed or plain percales; also printed broadcloths; scores of patterns and colors; guaranteed colorfast; 36-inch.

79c-$1 Rayon SHARKSKIN & SUITINGS — 2 to 6 Yd. Lengths, **39c YD.** Washable sharkskin and Congo (simulated weaves); also Duotone nubby weave rayon in pastel two-tone mixtures. 39-inch and Celanese rayon satins.

39c AND 49c RAYON FABRICS — Cut From Bolt and Remnants **19c YD.** Printed novelty weaves; spun rayon Shantung; ruff weave novelties, sheer weaves and many others; 39-inch; some slightly soiled.

CURTAINS AND CURTAIN MATERIALS

LACE PANELS IN FOUR GREAT GROUPS



$1 and $1.28 Tailored Lace Panels — All first quality—Open mesh weave in figured effects—ecru shade; 45 inches wide—2½ yards long. **79c Ea.**

45 and 50 Inch Lace Panel Curtains — Reg. $1.68 to $1.98; novelty Lace Nets in figured effects; light or dark ecru tints; all in tailored style, 2½ yards long. **99c Ea.**

$2.48 — 50-Inch Lace Panels — Novelty Lace Nets in allover lace patterns; tailored style with hemmed sides; all are 2½ yards long. **$1.29 Ea.**

Spun Rayon Lace Panels — Irregs. $1.95 to $2.48; assorted widths; light and dark gold colors; extra heavy; tailored style. **$1.00 Ea.**

Flock Dot Voile Priscilla Curtains — Sheer voiles with green, red, blue, black or brown flock dot figures on white grounds; each side 42 inches wide; 2½ yards long. **$1**

59c and 79c Cotton Homespun, Yard — 46 and 50 inch widths—reversible—assorted patterns and colors. Grand for Summer drapes and slipcoverings. Sunfast and tubfast. Just 600 yards, so come early. **49c**

39c 36-Inch Scotch Madras, Yard — Many attractive woven designs in light and dark ecru colors; 36 inches wide. **29c**

25c to 39c Curtain Materials, Yd. — 50-inch French marquisette; 50-inch rayon and cotton gauze; 40-inch flocked voiles. **19c**

Irregs. 29c Gay Cretonnes — Yd. — Large assortment of patterns and colorings in these printed cotton cretonnes; 36 inches wide. **19c**

Slipcovering & Cretonnes, Yd. — Solid color Slip Covering; 36-inch; cretonnes in beautiful allover patterns; 36 inches wide. **33c**

Rem'ts 19c-29c French Marq., Yd. — Sheer, lustrous, natural color French Marquisettes; 40 and 50 inches wide. **10c**

59c—50-Inch Monk's Cloth, Yd. — 16-oz. weight; 4x4 ply thread; natural color or bleached; grand for Summer drapes. **40c**

CORDED HOLLAND AND OIL OPAQUE SHADES — Irregs. 93c — **39c EACH** — Highly glazed; striped effect Holland and heavy quality machine oil opaque; wanted colors; 36x72-inch.

BASSWOOD VENETIAN BLINDS — **$2.98 EACH** — Two-coat duco paint finish; 27 to 35 inch widths; 72 inches long; ivory color with ivory tape. Soiled and imperfect.

59c and 79c Upholstery Squares — **39c EA.** — Velours, mohair, brocatelles, etc.; assorted colors; approximately 25x25 inches; ideal for recovering dining-room chairs, pillows, etc.

RUGS & FLOOR-COVERINGS

9x12-FT. SEAMLESS AXMINSTER RUGS



2nds $33.75 and $34.95 — **$23.88**

Seamless, all-wool yarn Rugs that will give years of beauty and service. Your choice of Moderne, Chinese, Persian and texture designs on rose, green, blue, tan and taupe ground. Slight mill seconds but great values.

CARPET SAMPLES — Orig. $1.89 to $4.95 a Yard — **69c to $2.98 EA.** — Velvet, Axminster, Wilton and Twist Weave Carpets in pieces ranging in size from 18x27 to 27x54 inches; serged ends.

REMNANTS OF BROADLOOM CARPET — **$1.98 $2.49 $2.99 $3.99 SQ. YD.** — All wool, closely woven; 9 and 12 foot widths; in lengths from 8 to 15 feet; rust, burgundy, blue and brown. Most of them are in allover, leaf and two-tone effects, some are plain. Included are some seconds.

22½x36-In. AXMINSTER RUGS — Discontinued patterns of $2.49 kind. Modern and textured effects on blue, tan, taupe and green; made with non-slip back. **$1.49**

REMNANTS $1.89 TO $4.25 CARPET — **$1.19 YD. to $2.49 YD.** — 27-inch Velvet, Axminster, Wilton and Twist Weave Carpets; in lengths from 1 to 11 yards; plain colors, twist weaves, tone on tone and allover effects in brown, blue, green, taupe, burgundy and rust. Seconds.

LINENS and DOMESTICS

$4.98 ALL-WHITE CHENILLE SPREADS

For Full or Twin-Size Beds — **$2.99**

Mill Sale makes it possible to save plenty on the popular all-white Chenille Spreads; closely tufted with wavy pattern and border. Grand for Summer use.

$1.09 QUALITY FORT MILL SHEETS — 81x99-Inch Torn Size — **69c** — All first quality; extra heavy; durable and serviceable; tape woven selvage; torn size with deep hem.
$1.19 QUALITY; 81x108-Inch Torn Sizes; 600 at — **79c**
42x36-Inch Pillow Cases — **19c**

VAT DYE PATCH QUILTS — 80x84-inch; sunfast and tubfast; choice of many new patterns; printed top; white muslin back; tape edge; irregulars. $2.98 kind. **$1.99**

Bleached Flour Sacks — Large size; laundered, ready to be made into towels, etc.; seconds 10c quality. **10 for 59c**



$3.98 and $4.98 Tuscany Filet DINNER CLOTHS $2.88 — Importers' close-outs; handmade; very attractive as well as practical. Just 240—come early!
10c to 89c Tuscany Filet Scarfs and Doilies — **5c to 59c**

29c AND 49c ASSORTED RAYON & COT. CLOTHS — **22c and 33c**
42-Inch Breakfast Cloths; regularly 29c — eggshell with plaid center and border — **22c**
51-Inch Luncheon Cloths; regularly 49c — white center with plaid border — **33c**

QUILTED MATTRESS PROTECTORS; Irregulars $1.79 quality; bleached; 54x76-inch — **99c**

$1.39 SLUMBERLAND MATTRESS COVERS; Beautyrest style; tape-bound; rubber buttons; full and twin sizes — **99c**

$1.39 QUILT COVERS; vat-dye printed; large size; tape bound, with rubber buttons — **99c**

$1 "SUN RAY" FEATHER PILLOWS; covered with fancy art or A. C. A. ticks; 20x26-inch; each — **59c**

25c GOLD SEAL PILLOWCASES, 42x36 inches before hemmed — **19c**

19c PILLOWCASES; irregulars; 36x36-inch — **11c**

BLEACHED PILLOW TUBING; 42-inch; 27c quality; limit 10 yards; a yard — **15c**

UNBLEACHED SHEETING; 81-inch; 25c quality; limit 10 yards; a yard — **15c**

15c HIGH-COUNT BROWN MUSLIN, 39-inch; limit 20 yards; yard — **8c**

25c PAINTED AWNING STRIPE; water-repellent; 30 inches wide, yard — **16c**

$1.69 DINNER CLOTHS; woven cotton and rayon damask; royal blue and wine; woven lacy pattern center and border; 57x77-inch — **89c**

$1.49 LINEN CRASH DINNER CLOTHS; plaid center and borders; 57x77-inch — **99c**

$1.29 OYSTER LINEN BREAKFAST CLOTHS; openwork; deep colored borders; 52x52-inch — **79c**

59c RAYON DAMASK LUNCHEON CLOTHS; 51x51-inch; woven allover jacquard pattern; deep colored border, **39c**

12½c TO 45c ASSORTED BATH TOWELS; firsts and irregulars — **7½c to 29c**

10c TO 22c KITCHEN AND HUCK TOWELS; Cannon and other famed makes; mill seconds and closeouts — **7c to 15c**

10c ASSORTED NAPKINS; rayon and cotton; solid colors; also bleached cotton with colored borders — **5c**

22c ALL-LINEN CRASH TOWELING; colored woven borders — **5 Yds. 69c**

25c STEVEN'S LINEN CRASH; cut in 5-yard lengths; limit 10 yards — **5 Yds. 79c**

19c LINEN KITCHEN TOWELS; 16x30-in.; colored borders; hemmed; limit 10 — **12½c**

MANY OTHER GREAT BARGAINS NOT MENTIONED . . . . . FOLLOW THE SPECIAL SIGNS

WEBSTER GROVES

MR. AND MRS. HARLOW T. GATES, 414 Park road, entertained at dinner last evening at the Park Plaza Hotel in honor of their twenty-fifth wedding anniversary. Mr. and Mrs. Frederick Rengers of Cincinnati, who are visiting here, and Mr. and Mrs. N. J. Funk, 712 Sherwood drive, who were also celebrating their wedding anniversaries, and Mr. and Mrs. William Osterwisch, 7640 Walinca avenue, St. Louis, were among the guests.

Mr. and Mrs. H. M. Patton, 137 South Maple avenue, are planning to leave Wednesday for the East where they will attend the graduation of their daughter, Miss Mary Elizabeth, from Smith College, Northampton, Mass. They will make a tour of New England before returning home. Miss Patton is spending this week end at Huntington, L. I., as the guest of a classmate, Miss Mary Elizabeth Parker. She will spend the short holiday between examinations and the graduation exercises in Andover, Mass., visiting Miss Lucia Nunez, another classmate.

Miss Jane Barrett, daughter of M.. and Mrs. Abner J. Barrett, 63 Tyler lane, whose marriage to James Lee Cole will take place June 30, was guest of honor at a luncheon last Saturday given by Miss Mary Lou Davis, daughter of Judge and Mrs. Charles B. Davis, 466 West Lockwood avenue. The guests included Miss Marion and Miss Dolly Lulle, Miss Marcella Marshall, Miss Marjorie Slavik, Miss Dorothea Pett, Miss Martha Busch, Miss Martha McCall, Mrs. Robert W. Whelove and Mrs. Barrett. Last Sunday evening Miss Barrett was guest of honor at a miscellaneous shower given by Miss Arvie Jane Tanner, daughter of Mr. and Mrs. C. Bruce Tanner, 733 Luckeystone avenue, Kirkwood, and Miss Frances Buckminster, daughter of Mr. and Mrs. P. D. Buckminster, 319 West Washington avenue, Kirkwood, at the Tanner home.

Miss Irene Steuber, daughter of Mr. and Mrs. F. J. Steuber, 4 Glen road, has returned from Columbia, Mo., to spend the summer with her parents. Mr. and Mrs. M. H. Nelson, son-in-law and daughter of Mr. and Mrs. Steuber, are making their home temporarily with Mr. and Mrs. Steuber. They will move soon into their new home at 216 Hawthorne avenue.

Mrs. Leo J. Vogt, 40 Mason avenue, is expected to return next week from a visit to New York City.

Mr. and Mrs. Lyman F. Barrows, 344 Jefferson road, will entertain 50 guests at dinner Wednesday, June 14, on the terrace of their garden.

Miss Dorcas Wolf, daughter of Mr. and Mrs. Louis Wolf, 117 South Maple avenue, was hostess at a luncheon yesterday in honor of Mrs. Myles John of St. Paul, Minn., who is visiting her parents, Mr. and Mrs. J. O. L. Goggin, 16 Sylvester avenue. Mrs. John was Miss Page Goggin before her recent marriage.

Miss Edwine Schmid, daughter of Mr. and Mrs. Edwin A. Schmid, 504 Sherwood drive, is expected to arrive home today. She visited Columbus, Ga., and Philadelphia before going to New York to attend the World's Fair. She also visited her sister, Miss Helen Schmid, at Sweetbriar, Va.

Among the students who will return early this month from their schools are Robert Doland, son of Mr. and Mrs. E. L. Doland, 167 South Elm avenue. He is expected home June 16 from Virginia Military Institute. He will accompany his parents to Chautauqua, Ill., where they have a summer home.

George Bramhall, son of Mr. and Mrs. R. R. Bramhall, 144 South Elm avenue, will arrive June 12 from the California Institute of Technology. He and his sister, Miss Mary Bell Bramhall, will leave by motor with their parents, June 17, for the North. They will atend the American Youth Foundation Camp at Shelby, Mich. They will be accompanied north by Miss Laura Mae Leland, daughter of Mr. and Mrs. D. S. Leland, 333 East Swon avenue.

Harold E. Knight Jr. will return Thursday from Purdue University. He is the son of Mr. and Mrs. Harold Knight, 200 Jefferson road.

Miss Peggy Stuart, daughter of Mr. and Mrs. L. M. Stuart, 10 Algonquin lane, who is a student at Pine Manor School, is the guest in Philadelphia of Miss Frances Replier. Miss Stuart expects to return home about June 16 and will be accompanied by Miss Repplier.

Mr. and Mrs. Ward W. Patterson, 24 Algonquin lane, have left for Pine Manor to visit their daughter, Miss Eleanor. They will spend several days in New York at the World's Fair before returning home.

Miss Mary Frances Rogers, daughter of Mr. and Mrs. E. Colmore Rogers, 420 Yorkshire drive, returned yesterday from Smith College.

Charles Carr Jr., son of Mr. and Mrs. Charles Carr, 250 South Jefferson road, returned Wednesday from Anderson, Ind., where he attended a house party of former classmates at Princeton University. They attended the races at Indianapolis Tuesday.

Mr. and Mrs. Park Kooser of Kansas City, Mo., are visiting Mrs. Kooser's parents, Mr. and Mrs. Henry F. Hafner, 24 Windemere place, St. Louis, and Mr. Kooser's mother, Mrs. Herman Kooser, 210 Rosemont avenue.

Mrs. George F. Seaver, 19 Ponca trail, was hostess at a luncheon and bridge party for 12 guests Thursday afternoon.

Mr. and Mrs. Charles Lee Doris, who returned home recently from their honeymoon in New York and Bermuda, are making their home at 630 Fillmore avenue. Mrs. Doris before her marriage last month was Miss LaVerne Rowe, daughter of Mr. and Mrs. W. A. Rowe of Denny road.

Mrs. Andrew H. Kauffmann Jr., 447 North Kirkwood road, was hostess to the members of the Junior Guild and their guests at a tea at her home Wednesday afternoon at 2 o'clock.

Mrs. Walter L. Wolf of Barberry lane returned home Wednesday from Kansas City, Mo. She was accompanied home by her mother, Mrs. R. S. Haldeman, who will remain here for an indefinite visit.

James Williamson of Tulsa, Ok., was the guest of his parents, Mr. and Mrs. R. Brady Williamson, 111 North Harrison avenue, last week end. He departed for his home Tuesday night.

Mrs. Harry W. Culbertson of Dayton, O., departed Tuesday for her home after visiting her sister, Mrs. George L. Elston, 210 North Taylor avenue. She motored here with Dr. and Mrs. E. H. Newell, who were the guests of Dr. Newell's brother and sister-in-law, Mr. and Mrs. Paul Newell, 330 Midway avenue.

Rosen-Grossman

ANNOUNCEMENT has been made of the engagement of Miss Evelyn Grossman, daughter of Mr. and Mrs. Jake Grossman of Newport, Ark., and Bernard A. Rosen, son of Mr. and Mrs. Harry Rosen, 4919 South Broadway.

Miss Grossman is a graduate of the George Warren Brown School of Social Work at Washington University. She has made her home in St. Louis for the last two years.

Mr. Rosen attended the universities of Oklahoma and Missouri and received his LL. B. degree from Washington University. He is a member of Sigma Alpha Mu fraternity.

The wedding will take place June 18.

Wedding Anniversary.

Mr. and Mrs. William Molasky, 2 Aberdeen place, will be at home to friends and relatives Saturday night at 8 o'clock in honor of their twentieth wedding anniversary.

It's Always COOL at GORNEY'S

Keep a Cool Head at Gorney's



OUR REGULAR $3.50 OIL Wave $1.50

Baby Style Haircutting by Mr. Howle, Mgr. 25c

$7.50 Personality OIL WAVE $3.50

Expert Clairol Treatments, Comp., $2

GORNEY'S BEAUTY SHOP in 516 WASHINGTON | KRESGE'S DOLLAR STORE CE. 1439

The very NEWEST



FREE! BABY HAIRCUT WITH PERMANENTS

FLORIDEAN PALM OIL WAVE — $2

A Lovely Long-Lasting Wave

REVITA OIL WAVE — $2.50

MACHINELESS OIL WAVE — $3.50

THIS AD WORTH 50c on Any Advertised Permanent

Other Waves $4, $5, $6.50 to $10

ST. LOUIS BEAUTY SHOP

5873 EASTON EV. 9721

for VACATION TIME

OZAN OIL WAVE 3.50

Machine or machineless. An ideal Wave. Beautiful deep waves with many ringlets. Always satisfactory.

VEGETABLE OIL BATH WAVE 2.50

Beautiful deep Waves—a multitude of lovely ringlets formed in a bath of healthful vegetable oil.

Free Baby Style Haircut With Permanent

CROQUIGNOLE Push-Up Wave 1.50

SUNGLO WAVE — 3.85



Granada's

4539 GRAVOIS Riv. 9535 | 214 N. 6th St. (at Olive) Rm. 223—GA. 6251

2900 HENRIETTA—PR. 9267

THIS AD WORTH 50c on Any Adv. PERMANENT OVER $1.50

HIGHEST QUALITY at Economy Prices!



Assure yourself of a carefree Summer by getting a Ray's wave; given by expert operators using highest quality materials.

REGULAR $3 PERMANENT $1.00

A beautiful wave with plenty of ringlets.

REGULAR $5 PERMANENT $1.95

Gorgeous waves and beautiful ringlet ends.

REGULAR $7 PERMANENT $3.50

Deep, long-lasting waves, excellent for fine or difficult hair.

EXPERT HAIR TINTING

Let us restore the youthful lustre and natural color of your gray or faded hair.

Shampoo & Set, 35c

Downtown Store Open Daily 8:30 A. M. to 8:00 P. M.

RAY'S • 821 LOCUST • 5964 Easton • 7227 S. B'dway • 7274 Manchester

KIRKWOOD

MRS. H. EDMUND MACK JR., 532 West Jewel avenue, gave a bridge luncheon Friday in honor of Mrs. M. C. May of Minneapolis, Minn., the guest of her brother-in-law and sister, Mr. and Mrs. Willard H. Guest, 330 East Argonne drive. Mrs. Gladys Nichols, 515 Dickson avenue, will entertain at a luncheon and bridge party for the visitor tomorrow. Mr. and Mrs. May and their young son, Martin Carol May Jr., arrived Tuesday to remain for two weeks.

Mrs. Otis E. Turner, 329 Way avenue, returned home recently from Atlanta, Ga., where she visited her son-in-law and daughter, Mr. and Mrs. Robert L. Williamson, for two weeks. She also went to Charleston, S. C., to see the gardens.

Mrs. J. Spencer Gould, 408 Way avenue, and her son, Spencer, and her mother, Mrs. B. L. Tatman, 221 Way avenue, will leave this week for Ephraim, Wis., where they will spend the summer. Mr. Gould will join his family later in the season.

Mr. and Mrs. Jay G. McNulty, 478 Clemens avenue, entertained at a dinner party Thursday night at her home. Eight guests were present.

Mrs. A. H. Kiskaddon, 518 South Clay avenue, returned recently from South Hadley, Mass., where she spent a week with her daughter, Miss Annette Elizabeth, who is a student at Mount Holyoke College. Miss Kiskaddon will return home next week end to spend the summer with her parents.

Mrs. C. C. Taylor of Dayton, O., arrived last week to visit her son-in-law and daughter, Mr. and Mrs. Walter E. Morris, 432 Parkwood avenue.

Mrs. Richard F. Moll, 231 Orrick lane, was hostess at a bridge luncheon at her home Wednesday afternoon.

Mrs. I. G. McGaghey, 414 Alice avenue, returned home last week-end from Oklahoma City, Ok., where she had been visiting her parents, Mr. and Mrs. Robert Mitchell, and her sister, Mrs. Lela F. Huey.

Mrs. McGaghey's cousin, Mrs. Alton Cardwell, of Oklahoma City, accompanied her home and will remain here for a month.

Mrs. Ogden Brown, 226 East Jefferson avenue, is in Chicago, visiting friends. Her sister, Miss Grace B. Falck, of Fulton, Mo., is a guest at the Brown home.

Mr. and Mrs. Edward W. Broemmelsiek, 28 Cleremont lane, formerly of Kirkwood, entertained at a picnic supper at their home Tuesday evening. Twenty guests were present.

Miss Katharine Gratz Randolph, daughter of Mr. and Mrs. William Fitzhugh Randolph, 300 East Bodley avenue, has returned from a visit to Lexington, Ky. Her cousin, Miss Jane Cary Randolph, who has been the guest of her uncle and aunt for 10 days, has departed for her home in Millwood, Va.

Mrs. Percy J. Phillips, 303 Way avenue, will return home Tuesday from Dallas, Tex., where she has been the guest of her sister, Mrs. Wyatt Virgilio, for 10 days. She motored South accompanied by Mrs. Gordon P. Henderson, 220 West Washington avenue, who went to Waco, Tex., to be the guest of her mother, Mrs. A. C. Arbuckle, and Mrs. Ralph Kraus, 630 East Monroe avenue, who visited friends in Fort Worth.

Mr. and Mrs. Carl S. Hoffman, 21 Maret drive, entertained the St. Louis Writers' Guild at a supper party at their home Monday evening.

Mrs. Frank R. Loveridge, Denny and Robyn roads, was hostess to the members of the Associated Garden Clubs of Kirkwood at a lawn party and tea at her home Friday afternoon.

Mrs. H. L. Jungman, 208 Peeke avenue, was hostess at a special board meeting of the Kirkwood League of Women Voters Friday afternoon. The purpose of the meeting was to make plans for the coming season.

Wedding Anniversary.

Mr. and Mrs. William Molasky, 2 Aberdeen place, will be at home to friends and relatives Saturday night at 8 o'clock in honor of their twentieth wedding anniversary.



VERA DIEHL

4573 Gravois RI. 9408

ELECTRICAL MACHINELESS PERMANENT

Machineless Permanent. Reg. $7.50 value. $3.50

Stylecraft Wave — $2.00

All work fully guaranteed. Only finest materials. Hair Bleached and Dyed by Experts.

This Ad Worth 50c On Any Adv. PERMANENT

Spring Membership Meeting at Y. W. C. A.

THE Y. W. C. A. spring membership meeting will be held at Central Building, 1411 Locust, Tuesday night at 8 o'clock. Miss Belle Ingels, national advisory secretary from New York, will speak on "The Y. W. C. A.—a National Organization for Girls." Mrs. Rogers Shapleigh, who returned from Tokyo in April, after having spent 19 years in women's organizations in Pekin, Hongkong, Tokyo, Calcutta and Honolulu, will speak on the Y. W. C. A. as she has seen it in operation at these places in the Orient. Mrs. Shapleigh, who is a cousin of Mrs. Charles F. Galt of St. Louis, is a Quaker serving as a volunteer substitute for teachers and missionaries in the Orient. Mrs. Robert L. Latzer, vice-president of the Y. W. C. A. board of directors, will preside at the members' meeting Tuesday evening.

At 6 o'clock Tuesday evening delegates to the Midwest Health Education Institute, being held at Montebello, will have a dinner at Central Y. W. C. A. after which they will attend the performance at the Municipal Opera.

Glick Reception Sunday.

Mr. and Mrs. Herman Glick, [illegible] Southwood avenue, will have a reception at their home next Sunday night from 8 to 11 o'clock in honor of their daughters, Miss Selma and Miss Audrey Jane Glick, who are graduating.

New BABY HAIRCUT PERMANENT

The HIT of the Season

The Favorite of Hollywood Stars—This New, Easy-to-Take-Care-of Permanent!



Soft curls close to the head—a flattering coiffure—a solution for Summer hair problems. It requires no professional finger waving.

Complete With Reconditioning Oil Shampoo, Haircut and Personality Hairdress.

$3 • $3.75 • $5

Fine and Difficult Hair Successfully Waved

SUPER VALUE OIL SHAMPOO AND PERSONALITY SET 50c FREE Sparkle Rinse, Neck Clip & Lacquer Spray

CROQUIGNOLE ENDS $2.00 AND UP

ZOTOS — — — $10.00

JAMAL — — — $6.50

PETER PAN Beauty Shoppes

OPEN EVENINGS

WEST END 1127 N. Union Blvd. FOrest 1210

DOWNTOWN 756 Century Bldg. 313 N. 9th St. ROsedale 9593 GArfield 6081

GRAY HAIR at MY age?



Certainly Not, I can't afford it!

CANUTE WATER solves my problem

If you have gray hair, simply wet it with Canute Water and allow to dry. A few applications, (all in one day, if desired) completely re-colors it . . . similar to its former natural shade. Attention only once a month will keep it that way.

Curl your hair or get a permanent, if you wish . . . there's no interference. Neither will sunshine, salt-water or shampooing disturb the color. Your hair remains clean and natural to the touch and looks natural in any light.

SAFE! No Skin Test Needed

Canute Water is pure, safe, colorless and crystal-clear. It has a remarkable record of 25 years without injury to a single person. It was also tested and proven perfectly harmless by a Noted Scientist in one of America's Greatest Universities.

No Other Product Can Make All These Claims

Is it any wonder that we sell more Canute Water than all other hair coloring preparations combined?

6 application size..... 98c

It's "FAMOUS" for Toiletries—Main Floor or Call GAr. 6100

FAMOUS-BARR CO.

Operated by May Dept. Stores Co. We Give and Redeem Eagle Stamps

Limited Offer! AT HELLRUNG & GRIMM

FREE! A PANTRY FULL OF Choice Food Products 54 ITEMS IN ALL

WITH ANY NEW 1939 PHILCO CONSERVATOR Electric Refrigerator



With the Amazing New Shelf-Lined INNER-DOOR That Gives You 26% More QUICKLY USABLE Space At No Extra Cost!

You Get All These Features

Self-Sealing Vegetable Crisper.
Sliding Fruit Basket.
Meat Storage Compartment.
Sliding Shelf.
Enclosed Porcelain Evaporator.
Easily Read Thermometer
Acid-Resisting Porcelain Interior.
Makes 86 Ice Cubes.
6.2 Cu. Ft. Capacity.

Model K-6 Philco CONSERVADOR $214.95

See the Sensational Full Family Size Philco CONSERVADOR Model KX-6, Now Only

$139.95 WITH 5-Year Guarantee

Liberal Trade-In Allowance for Your Old Refrigerator

Small Down Payment Pay Only $5.10 a Month For 30 Months NO FURTHER CHARGES

HERE'S WHAT YOU GET FREE!

4—24-Oz. Cans South Haven Tomato Juice
2—No. 2½ Cans Silver Floss Kraut
2—No. 2 Cans Brooks Spinach
3—No. 2 Cans Top Row Corn
4—Tall Cans Brooks Vegetable Soup
4—Tall Cans Brooks Tomato Soup
4—Tall Cans Brooks Spaghetti
6—Tall Cans Brooks Pork & Beans
3—No. 2 Cans Delico Sifted Peas
4—No. 2½ Cans Knightstown Tomatoes
4—No. 2 Cans Golden Star String Beans
6—Bottles Popular Soft Drink

GANAHL "REAL MILK" PRODUCTS

1 Qt. Real Milk
1 Qt. Chocolate Milk
½ Pt. Single Cream
½ Pt. Whipping Cream
1 Lb. Butter

BLANTON PRODUCTS

1 Jar Excello Sandwich Spread
1 Jar Excello Mayonnaise
1 Lb. Oleomargarine

All 54 Items Are Yours FREE!

EUREKA VACUUM CLEANER



Reconditioned Like New! Looks Like New! Works Like New!

While a Limited Supply Lasts

$7.95

50c DOWN—50c A WEEK

No Mail or Phone Orders

ROLL-A-WAY BED With Innerspring Mattress

Folds compactly and can be stored in any closet. With comfortable innerspring mattress, 30 in. wide. $8.88



25c A WEEK



18th Century Bedroom

Authentic design . . . Fine in beauty and finish . . . And a splendid value at this sale price. Bed, chest and choice of dresser or vanity at Chifforobe available at small extra cost.

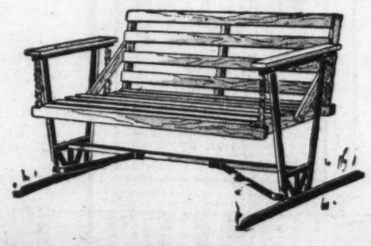
Small Down Payment . . . $4.35 Monthly for 18 Months—NO FURTHER CHARGES

$79.50

Large 3-Passenger Glider

Large, roomy and comfortable. Sturdily built with strong steel frame and hardwood seat and back. Easy gliding action. $5.95

25c A WEEK





SUN TAN COT AND PAD

$6.95

Sturdy steel Cot with link steel spring, with adjustable back for reclining, sitting or sleeping. Complete with cotton Pad.

25c A WEEK

FREE DELIVERY UP TO 200 MILES

"You Get the Girl—We'll Do the Rest"

WE GIVE EAGLE STAMPS

Hellrung & Grimm

9th and Washington -:- 16th and Cass

Downtown Store Open Every Night. Cass Ave. Store Open Monday and Saturday Nights. Free Parking Lot on Lucas, Between 9th and 10th

Sunday.
Flick, enjoy
ave a re-
t Sunday
in home
lma and
who are

AIR
e ?
't afford it!
es my problem

SAYEE
No Skin Test Necessary
Nature Water is pure,
and crystal-clear,
medicable record of
one injury to a single pa
ries tested and proven
peerless by a Noted Ba
of America's Greatest
No Other Product
Make All These
Is it any wonder that
Nature Water than all
cocting preparations combined?
6 application size
Toiletries—Main Floor or Call
-BARR CO.
We Give and Redeem Eagle Stamps

RY FULL OF
ood Products
MS IN ALL
L CO
ectric Refrigerator
HERE'S WHAT
YOU GET
FREE!
4—24-Oz. Cans South Haven Tomato Juice
2—No. 2½ Cans Silver Floss Kraut
2—No. 2 Cans Brooks Spinach
3—No. 2 Cans Top Row Corn
4—Tall Cans Brooks Vegetable Soup
4—Tall Cans Brooks Tomato Soup
4—Tall Cans Brooks Spaghetti
6—Tall Cans Brooks Pork & Beans
3—No. 2 Cans Delico Sifted Peas
4—No. 2½ Cans Knightstown Tomatoes
4—No. 2 Cans Golden Star String Beans
6—Bottles Popular Soft Drink
GANAHL "REAL MILK" PRODUCTS
1 Qt. Real Milk
1 Qt. Chocolate Milk
½ Pt. Single Cream
½ Pt. Whipping Cream
1 Lb. Butter
BLANTON PRODUCTS
1 Jar Excello Sandwich Spread
1 Jar Excello Mayonnaise
1 Lb. Oleomargarine
All 54 Items Are Yours
FREE!
$79.50
WE GIVE EAGLE STAMPS
& Grimm
and Cass
Open Monday and Friday Nights
Between 9th and 10th

ST. LOUIS POST-DISPATCH

PICTURES

June 4, 1939



New Ships for St. Louis' National Guard Flyers

All staff and correspondent photographs in this issue of PICTURES copyright, 1939, by Pulitzer Publishing Company. Reproduction prohibited.

One of the new type planes of 110th Observation Squadron cruising above the Missouri River during a tactical flying mission. The three crew members are clearly visible inside the "solarium."

FOUR latest type all-metal observation planes with three-place enclosed cockpits have been added to the equipment of the 110th Observation Squadron, Thirty-fifth Division Aviation, Missouri National Guard, to supplement two-place open cockpit planes previously in use. Two more of the new type ships, sometimes called "flying showcases" because of the "solarium" cockpit, will be received in the next few weeks. It is planned to bring the total to 14.

The pilot sits in the front of the new plane. A middle section, for the observer, has a top seat with dual controls and a bottom compartment with aerial mapping camera, radio transmitter, receiver and other observation equipment. The gunner, an enlisted man instead of a commissioned officer who was both gunner and observer in the old types, occupies the rear of the "solarium." Apertures in the bottom of the plane facilitate ground observations and map making. Cruising speed is about 200 miles an hour.



Ten thousand feet up, a cumulus cloud offers a sharp background for one of the new observation planes.

DEATH RIDES AGAIN AT INDIANAPOLIS

THE WINNER



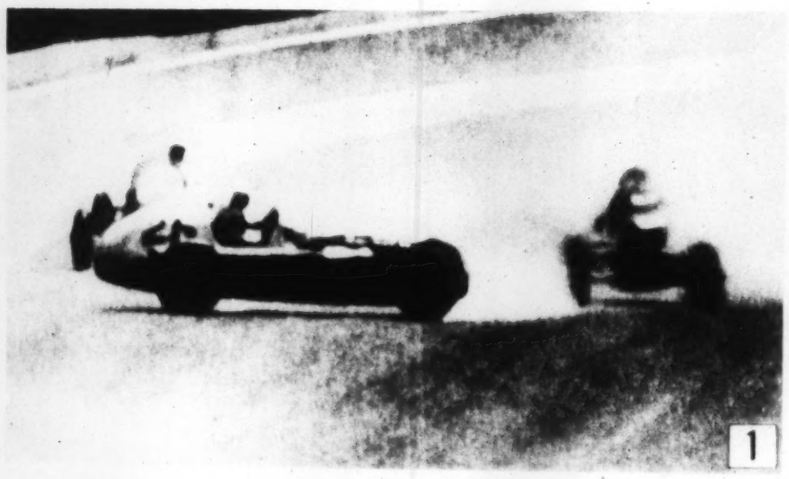
Wilbur Shaw of Indianapolis just after he had won the twenty-seventh annual Indianapolis Speedway 500-mile race last Tuesday before a crowd of 145,000 people. He averaged 115.035 miles an hour and won $27,405, including the chief prize of $20,000. It was his second victory in the Memorial Day event, his first having been in 1937. Twenty-two of the 33 starters failed to complete the course this year; one of the drivers was killed, two other drivers and two spectators were hurt in a three-car wreck.
(Associated Press Photo)

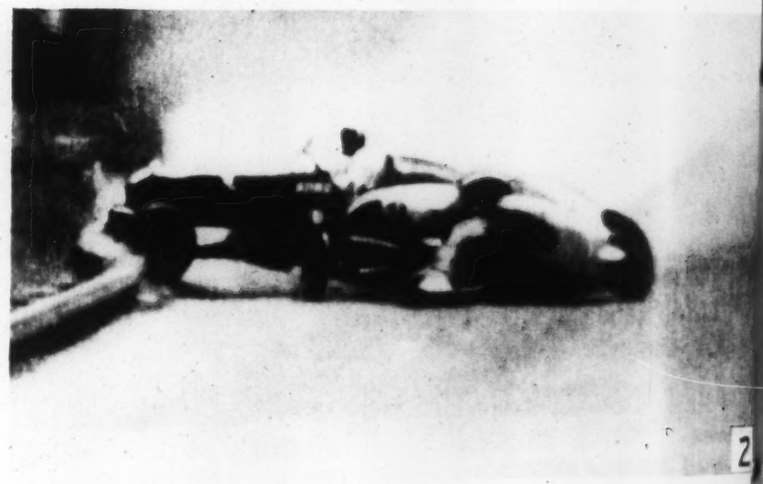
THE LOSER



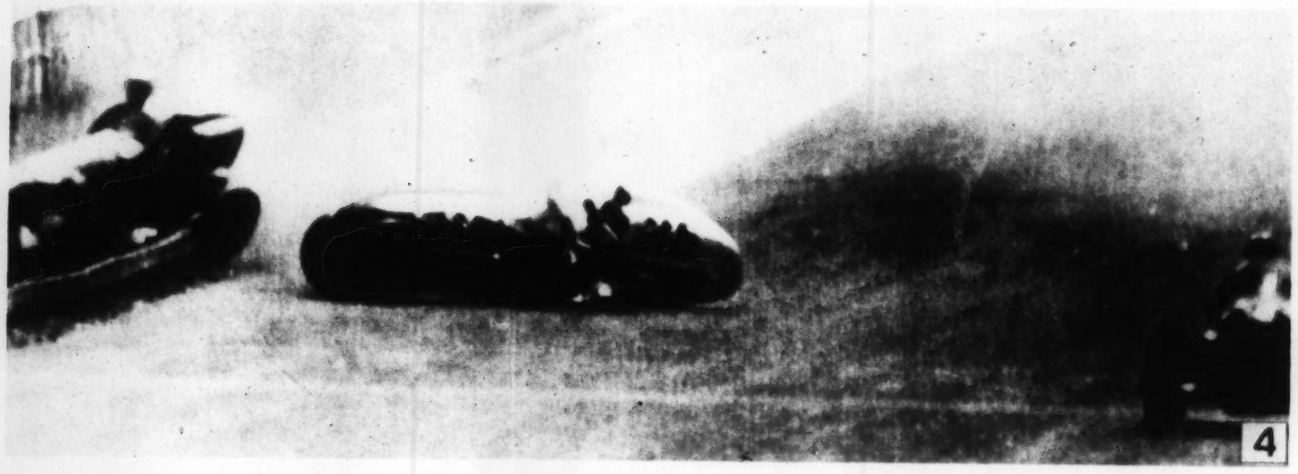
Floyd Roberts of Van Nuys, California, who was fatally hurt when his car struck another and plowed through a fence; he died in a hospital of a brain concussion. This photograph was made at the conclusion of the big race on Memorial Day last year—when he was the winner, recipient of the lion's share of the cash and the cheers of the crowd. An airplane worker, Roberts was 39 years old, father of two children. He had planned to retire from racing after this contest.
(Photo by a PICTURES Staff Photographer)

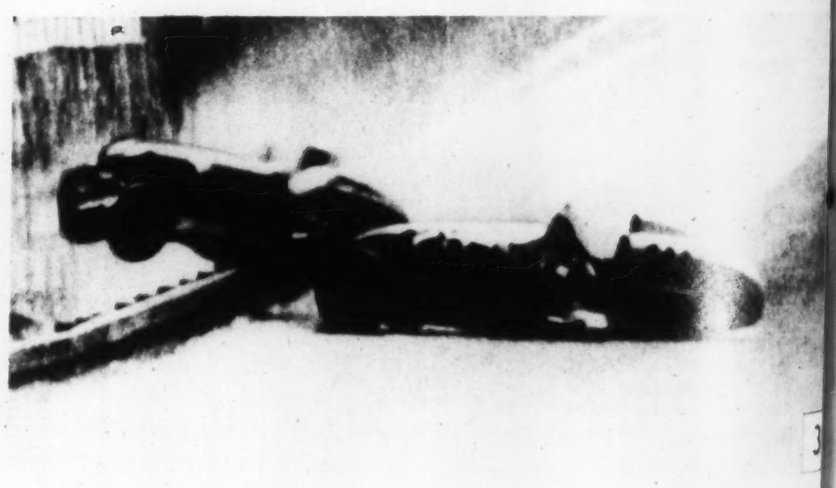
DISASTER



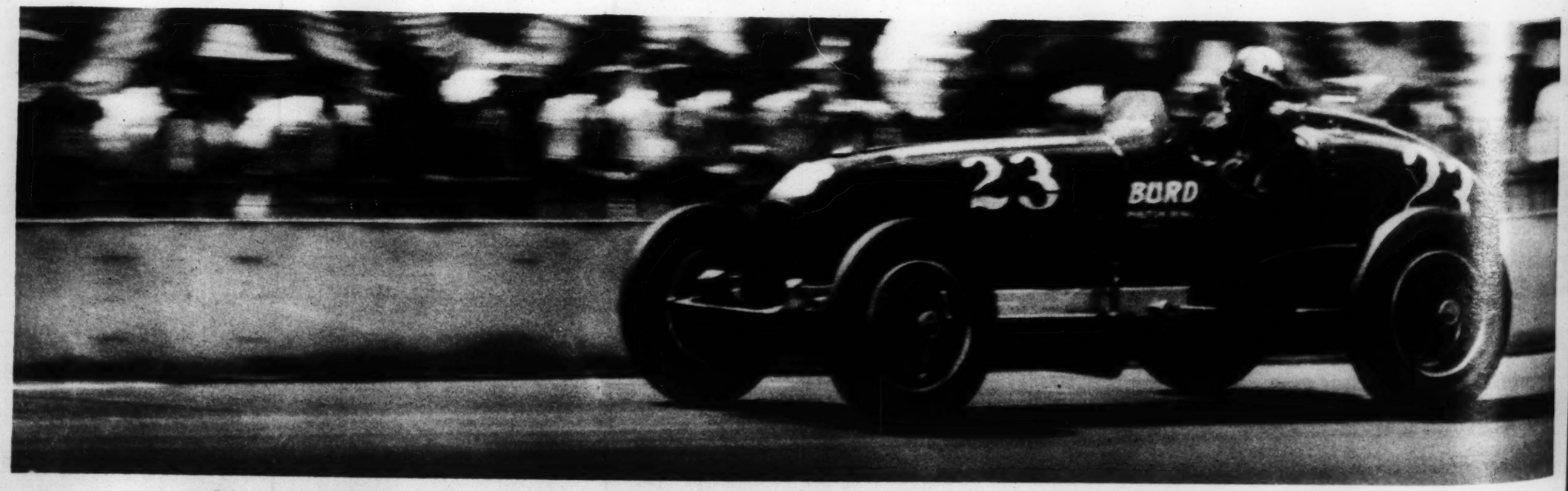


This series of photographs made by a Paramount Newsreel cameraman, shows how the accident fatal to Roberts occurred. 1. Roberts' car (rear, left), came rushing toward the one driven by Bob Swanson as another driver (right), swerved out of the way. 2. Roberts' car struck Swanson's and caromed off, over the edge of the track. 3. It hurtled over the low wall as Swanson fell out of his machine. 4. Roberts' racer plunged on, to go through a fence and come to rest on a golf course, its driver mangled by the fence. At extreme right, another contestant sped past Swanson and his car. The Swanson car had been struck by one driven by Chet Miller before Roberts' machine crashed into it.
(Associated Press-Paramount News Photo)



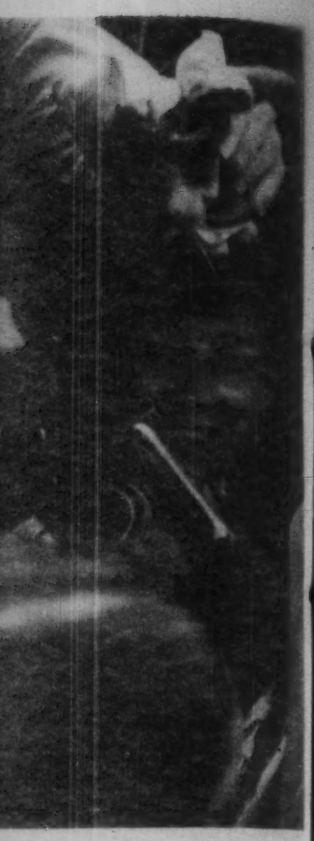


MEMORIAL



Roberts hurtling down the straightaway at a speed of 125 miles an hour in the race last year, when he set a record for the event of 117.2 miles an hour. Another record of the Indianapolis Speedway's annual spectacle is 35 deaths the dangerous, thrilling race has cost since it was established.
(Photo by a PICTURES Staff Photographer)

O LIS



urt when his car
ospital of a brain
of the big race on
of the lion's share
er, Roberts was 39
from racing after



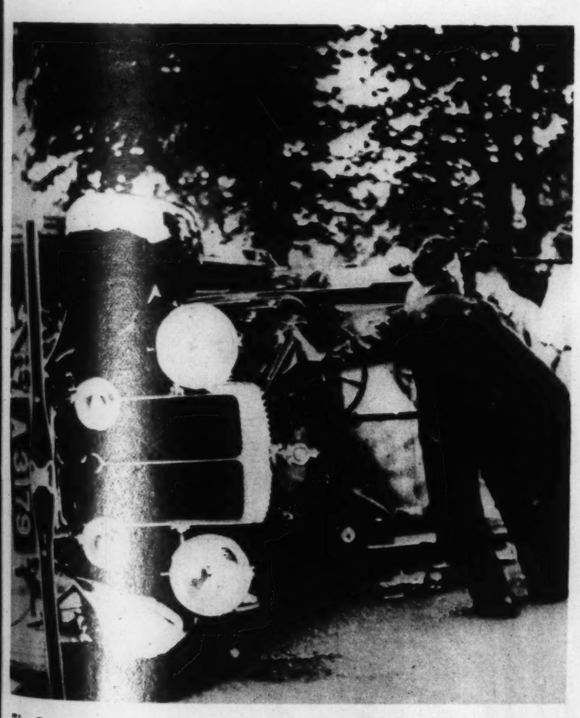
O'Malley Keeps a Date



R. Emmett O'Malley, former Superintendent of Insurance of Missouri, entering the Federal penitentiary at Leavenworth, Kansas, last week to serve a sentence of a year and a day, imposed after he pleaded guilty of evading income tax on the $62,500 bribe paid him for his part in the $10,000,000 fire insurance rate compromise of 1936. O'Malley, who was driven to Leavenworth from Kansas City in his own automobile, is shown at the front entrance of the prison, carrying a handbag and attended by a guard, about to mount the steps to the warden's office.

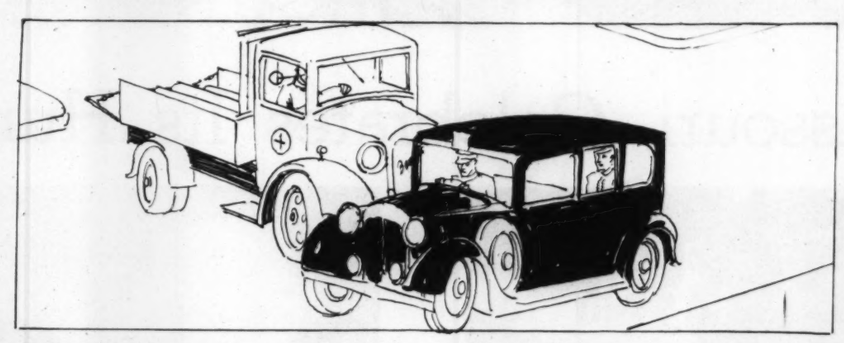
(Associated Press Photo)

IT MIGHT HAVE HAPPENED TO ANYBODY

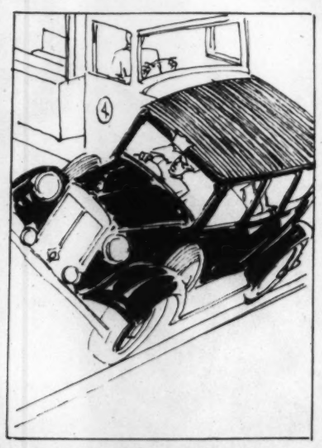


The Queen's [illegible]mobile lying on its left side after being struck by a two-t[illegible]ruck. The royal occupant and her two compa[illegible]s climbed out with the aid of a ladder.

(International News Photo)



1. The truck hit the royal automobile.



2. Which slithered to the curb and turned over.

3. The Queen Mother was helped out by the aid of a stepladder.



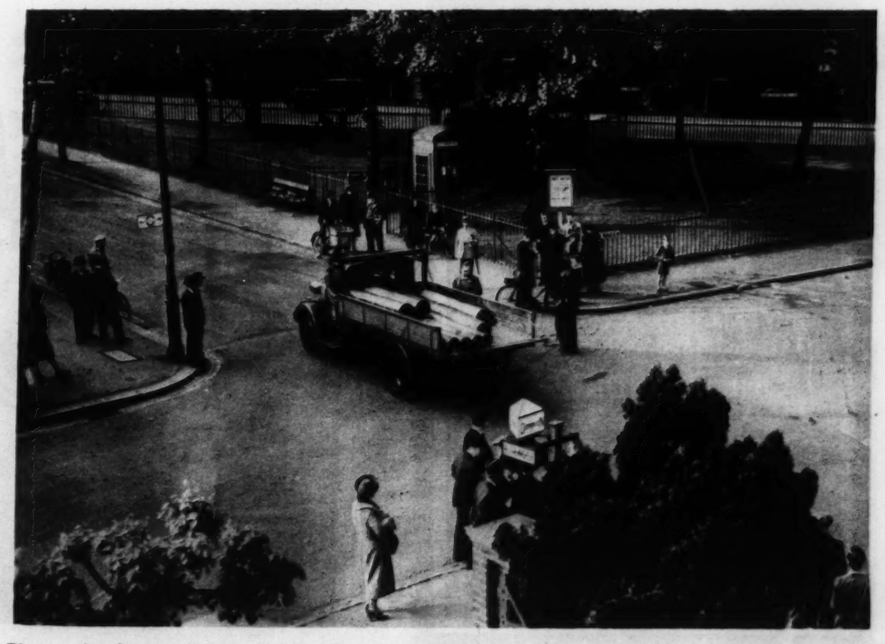


How the royal limousine looked after it had been set right side up again. Windows were shattered and the body badly dented.



Queen Mary arriving at home after the accident. Another royal car was sent for her after her limousine was upset in Putney.

THESE photographs indicate that Queen Mother Mary of England had a narrow escape from serious injury in the automobile accident in which she suffered bruises and an eye injury May 23, three days before her seventy-second birthday. Accompanied by a lady-in-waiting and her household comptroller, the Queen was returning from the Royal Horticulture Society's gardens at Wisley, Surrey, when her limousine was in collision with a two-ton truck loaded with steel bars at a street intersection in the London suburb of Putney. The front of the truck, driven by Albert Cooper, struck a rear wheel of the limousine, sending the lighter machine slithering to a curb, where it turned over on its side. A stepladder was placed in the upset car, and bystanders helped the Queen and her companions climb out. The truck driver sent a bouquet and note of sympathy to the Queen and she responded with a note of thanks.



The truck which collided with and overturned the Queen's automobile, and the scene of the accident. The truck's radiator and left front fender were crumpled in the crash.

(Associated Press Photos except as noted)



City's New Psychopathic Hospital

AERIAL photograph of the new Malcolm A. Bliss Psychopathic Institute building at Grattan and Park avenues, now completed except for a few minor details. It will first go into use in July to house clinic work while portions of City Hospital, immediately to the south, are being remodeled. Other activities of the City Hospital as well as some patients, later will be transferred to the institute building, during extensive reconstruction of City Hospital in which several buildings will be replaced. The institute is not expected to be put to its permanent use, the diagnosis, care and temporary treatment of the mentally ill, for about 18 months.

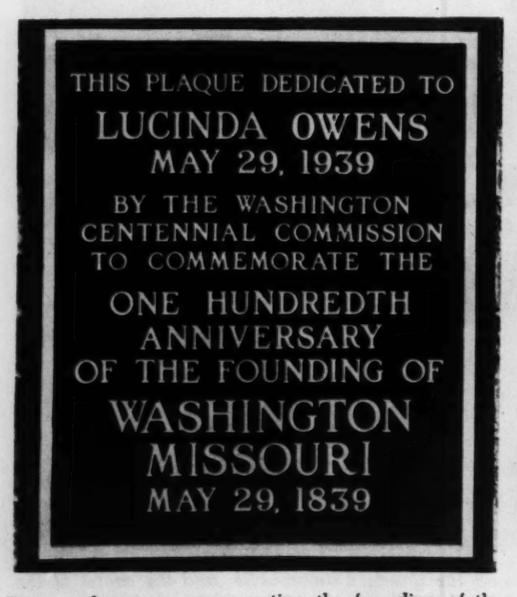
Bliss Psychopathic Institute, started slightly more than a year ago, is six stories in height, has facilities for 185 beds for white and Negro patients, and cost approximately $1,250,000. It was paid for with funds from the 1934 bond issue and a P W A grant. Named for the late Dr. Malcolm A. Bliss, noted St. Louis specialist in nervous and mental diseases, the institute besides replacing the observation ward of City Hospital, will provide facilities for extensive research in care and prevention of mental disorders.

(Photo by Papin Aerial Surveys)

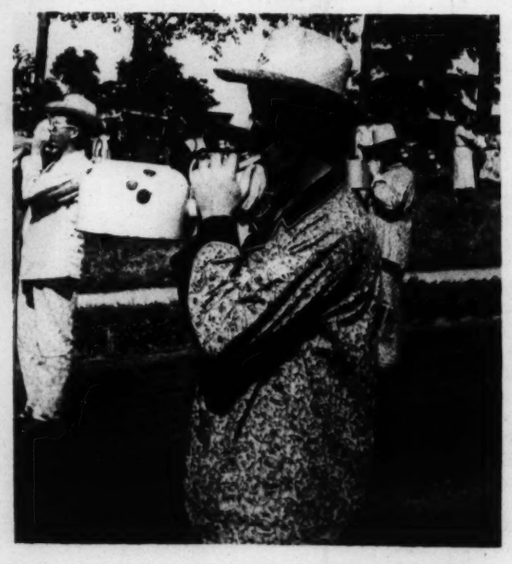
Washington, Missouri, Celebrates Its Hundreth Birthday



The "Missouri meerschaum" naturally had an outstanding float of its own when Washington, Missouri, observed its centennial with a three-day celebration last Sunday, Monday and Tuesday, for the corncob pipe was invented there in 1874. The town was founded May 29, 1839.



Bronze plaque commemorating the founding of the town, which was dedicated Sunday afternoon in ceremonies at the auditorium in the city park.



A comedy touch was given the parade both Monday and Tuesday by the "Bazooka Band" of townspeople with homemade musical instruments. (By a PICTURES Staff Photographer)



Miss Virginia Brinkmann, queen of the Washington centennial, on her float in the parade that was held Monday and repeated Tuesday. A pageant was given on each of the three nights.

Military Day at the University of Illinois

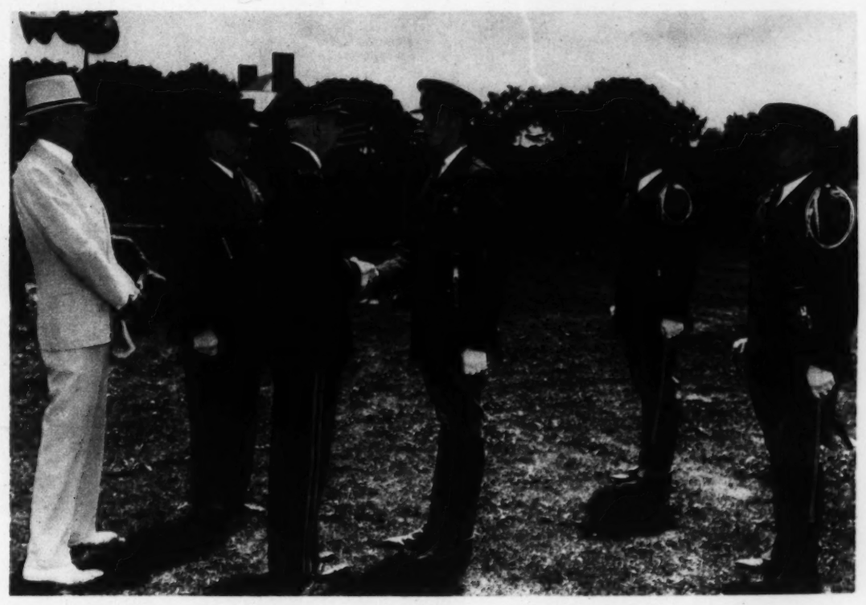


Aerial view of military drill field during review of University of Illinois R. O. T. C. cadets.



The colors pass the reviewing stand.

Major-General Stanley H. Ford congratulates the newly elected student head of the brigade, Colonel Walter Morey. At left is President Arthur Cutts Willard of the university, next to him Brigade Commandant Colonel Fred R. Brown. At attention are retiring student Colonel George Walraven, left, and Major Phil Clements, Adjutant.





Colonel Fred R. Brown, commandant of the R. O. T. C. brigade since 1933. He has already seen 44 years of service and will be retired in February, 1940.



Miss Winifred Dorsey, girl-student sponsor of the Pershing Rifles of the R. O. T. C., presents insignia to new members of the unit. Helping her are Cadet Captain George McCullough, left, and Cadet Lieutenant Frank Schaffer, center.

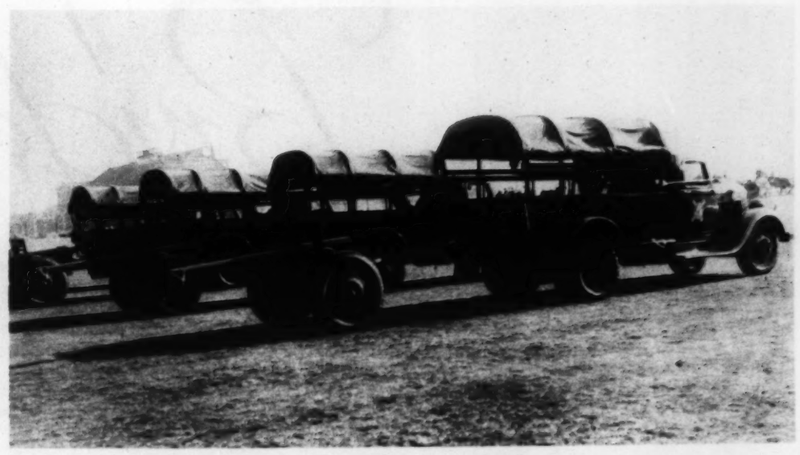


The commandant of the brigade, with the student colonel and his staff, watch the units of the brigade as they pass.



The cadet colonel and his staff pass the reviewing stand. Left to right: Major Phil Clements of the engineers, Major William Cassel of the coast artillery, Major Hugh A. Skinner of the field artillery, Major Arthur Brown of the infantry and retiring Colonel George Walraven, who is succeeded by Colonel Walter Morey.

MORE than 4000 cadets, members of the University of Illinois R. O. T. C. brigade, passed in review before Major-General Stanley H. Ford, commanding general of the Sixth Army Corps area, and Colonel Fred R. Brown, the brigade commandant, in the university's seventy-first annual Military Day celebration May 25. An estimated 10,000 spectators, including army officers and State officials, watched the review on the military drill field. Second in size in the country, the University of Illinois R. O. T. C. brigade includes infantry, engineers, a rifles unit, signal corps, cavalry, horse-drawn field artillery and a motorized field artillery battery.



Trucks of motorized field artillery with 77 millimeter guns behind.



MRS. THEODORE MIDDLETON SIMMONS

Bride of the Week

MISS MARTHA NICOLAUS, daughter of Louis J. Nicolaus, 4499 Lindell boulevard, and granddaughter of Mrs. William Perry Biddle of Washington, was married yesterday afternoon in the chapel of Second Presbyterian Church to Theodore Middleton Simmons, son of Dr. and Mrs. Edward Guernsey Simmons of New Orleans. A reception at the Bridlespur Hunt Club followed the wedding. The bride, a former debutante and maid of honor at the Veiled Prophet Ball, attended the John Burroughs School, Westover School at Middlebury, Connecticut, and Mlle. Boissier's at Neuilly, France. She is a member of the Junior League and the Bridlespur Hunt. Mr. Simmons attended Tulane University and is a graduate of Washington and Lee; he is a member of Beta Theta Pi Fraternity. After their wedding trip, Mr. and Mrs. Simmons will live in New Orleans.

(From a painting by Jules Pierlow)

CHEAP ELECTRICITY—The New Missouri Farm Hand



Milking by hand, in the light of a lantern set in the straw since electricity is lacking. Not merely a tedious, but a dangerous task, should the cow kick the lantern.





The dairy farmer also benefits by electric refrigeration facilities for his products. Here is a farmer tending his refrigeration machinery.



On a powered farm. Electricity does the milking, and two women can milk 20 cows in an hour. By hand, three hours would be needed.

Churning butter by electricity, a great improvement over the old style plunger or barrel methods. This farmer also has an electric cream separator (in foreground).

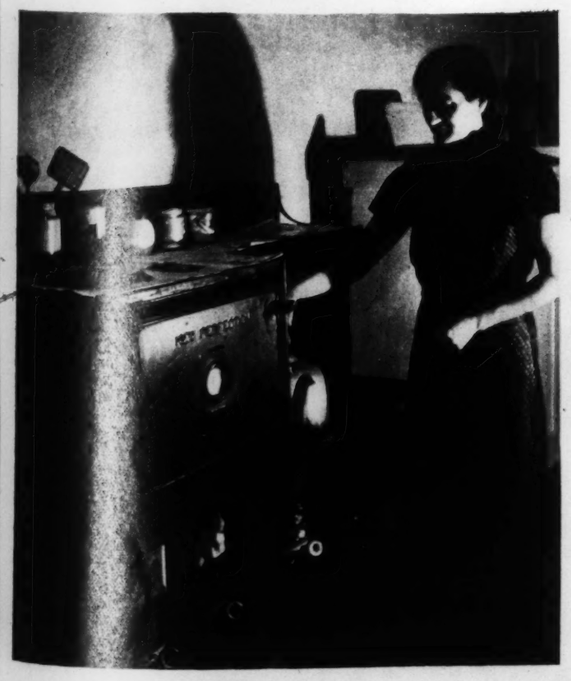


A hand-operated cistern. Out of doors, it is inconvenient to the farm wife, inclined to freeze up at the top in winter.

IN ANOTHER two weeks a total of 382 miles of rural electricity distribution lines serving 685 farm subscribers will be completed in the Palmyra, Missouri, project of the Rural Electrification Administration. Comprising all of Marion, most of Shelby and Monroe counties, the project was the first started of 26 being carried out in Missouri, to serve about 60 per cent of the State's farmers previously unable to obtain power. Its initial unit of 180 miles of lines was "energized" in August, 1937. The average cost of power to subscribers is three and one-half cents a kilowatt hour compared to utility company rates of about five cents. Cost of the project thus far has been $330,000, which, advanced by the Federal Government, is expected to be liquidated in 25 years. Power line extensions by utilities usually cost each farmer several hundred dollars, depending on line's length. Power for this and similar projects is obtained from nearest established municipal power plants. The purpose of the projects is to provide farmers with low-rate electricity, improve rural living conditions. On this page is shown the contrast between farm life in sections not yet reached by the projects, and in electrified sections of Marion County.



This electrically operated water pump fills a tank from the cistern, permits a modern plumbing system in the farm house.



A farm wife operating a kerosene cook stove, slow to operate, smelly and dirty.



Modern electrical cooking appliances have relieved this farm woman of much of her drudgery, with the advent of electric current.



Electric fan and iron make housework on this farm no more gruelling than it would be in a city apartment.



An electric refrigerator for the kitchen replaces the old method of keeping perishables in a spring house, or down the well.



A poorly lighted evening on a farm in the unpowered area. The lamp at left uses kerosene, that at right gasoline, while a battery operates the radio. (Photos by a PICTURES Staff Photographer)



A modern farm home that has been supplied with electricity. Electricity has not merely given more leisure by facilitating the work, but has given increased comfort during that leisure.

The Rejuvenation of Pepper Martin



Feet first, Pepper steals home on a long wind up by the Dodgers' rookie pitcher in the sixth inning of the Cardinals' game at Brooklyn May 8. His unusual feat gave the Cardinals a 1-0 victory.
(Associated Press Photo)



John Leonard (Pepper) Martin punching out a hit—something he has been doing so frequently this spring that he was the leading batter of the major leagues five weeks after the season opened.

AN IMPORTANT factor in the surprising punch of the St. Louis Cardinals this spring has been the sensational rejuvenation of Pepper Martin. At the age of 35, nearly eight years after that world series which made him famous, the Wild Horse of the Osage has been putting on a hitting, base running and fielding show which recalls those autumn days in 1931 when, an obscure David, he galloped unawed and roughshod over the mighty Goliath that was the Philadelphia Athletics' renowned baseball machine. His 1939 spring rampage had carried him the other day to the batting leadership of major league baseball, with an average of .380. His exploits included a steal of home that won a 1-0 game, and a three-run homer that saved a game his team was losing.

Last season Martin rode the bench a good deal and wound up with a batting average of .294 and only four stolen bases; there were rumors last winter that he would be traded, despite his popularity with the fans—popularity due not only to his baseball ability but also to his genial showmanship, on and off the diamond. Instead of being traded, he was made captain of the 1939 Cardinals, and, after entering the regular lineup May 5, alternating at center and right field, contributed powerfully to the surge that took the team to the top of the league—before its recent clash with the Cincinnati Reds.

Baseball is not Martin's only interest. He is a hunter, has played professional football and basketball, raced midget automobiles, backed a pugilist, conducted a musical organization of ball players called the Mudcat Band, been a ringleader in clubhouse horse play. He lives in Oklahoma City, has a wife and two daughters. If he continues playing like the Wild Horse of old, the Cardinal management may let him revive the Mudcat Band.



Martin connects with a triple during last Sunday's doubleheader with The Cincinnati Reds at Sportsman's Park. The Cardinals won the first of the two games, 6 to 5, lost the second by 8 to 4.



The Wild Horse on the gridiron, playing with an Oklahoma City professional team after the end of the 1932 baseball season. The Cardinal management put a stop to that, fearing their valued player would be hu...



Martin is an enthusiastic hunter. This photograph was made several years ago in Oklahoma.
(International News Photo)



Martin and his wife just after he had attained national celebrity by his batting and base stealing in the 1931 world series against the Philadelphia Athletics.



Pepper Martin and his "mudcat" band, now disbanded.



...eals home on a long wind-
...ble pitcher in the sixth
...game at Brooklyn
...gave the Cardinals



...on the gridiron, playing with
...city professional team after the
...baseball season. The Cardinal
...at a stop to that, fearing their
...player would be hurt.



...band, now disbanded.

HOW IT'S DONE



Herman Mueller, at his work bench in the Museum of Natural History, prepares to blow a glass model of a species of marine life. He takes a glass tube and a burner.



After part of the tube is heated to liquidity, it is drawn out severed, closed at one end. Then Mueller blows a globe.



The globe is perfected in the flame. He used "soft" glass, usually colored after being shaped.



Another section of the tube is heated and inflated.



Kept at ... heat, the glass, modeled over the flame, begins to take shape.



It is expanded with a carbon pencil, impervious to heat.



Almost finished. It is a glass model of one of the cells of a living sponge, multiplied 8,000,000 times in size. The finished work will contain hundreds of these cells.

MICROSCOPIC LIFE TAKES FORM IN GLASS



A radiolarian nucleus, which has made an object of unusual beauty by forming a colony.

HERMAN O. MUELLER of the American Museum of Natural History in New York has been called the "most skillful glass blower in the world." Since he came to the museum 35 years ago he has been creating a fantastic, beautiful new world, a world of tiny marine life as seen in the microscope, blown into brilliant colored glass.

His father, who came from Germany, was a blower famous for his glass figures done for Tiffany's, and Mueller also worked for the famed jewelry firm before the museum persuaded him to devote his talents to science.

Some of his work is shown here. It requires immense patience and intense concentration. His tools are simply a flame blow pipe, his own breath, and a few odd sticks and rods. He prefers to work from living models, placed under a microscope, but sometimes he must work from drawings in scientific monographs. He works leisurely on his delicate and intricate pieces, taking from three weeks to three months on each. When he finishes a particularly tough one, he lets off steam by chopping down a tree.



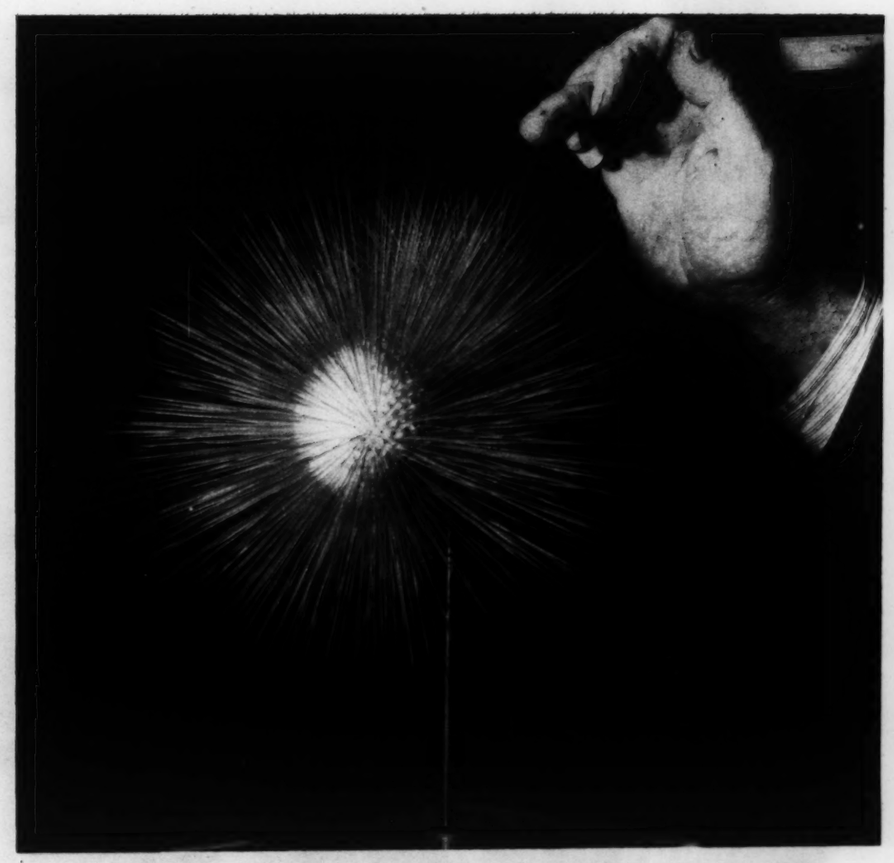
One of Mueller's masterpieces, a "rotifer jungle," which reproduces a cubic half-inch of pond bottom, magnified 1,000,000 times. Rotifers and other tiny animals are engaged in eating each other and escaping being eaten in this underwater drama. A bladder wort, the plant running diagonally across the picture, has trapped rotifers in the little hollow green globes hanging from its stems, traps which spring open, suck the prey in, then close and digest it.
(American Museum of Natural History Photo)



Glass model of a radiolarian, magnified 400,000 times. About the size of a grain of sand, it manufactures a skeleton of glass by its own living chemistry, and is used commercially for polishing precious stones.

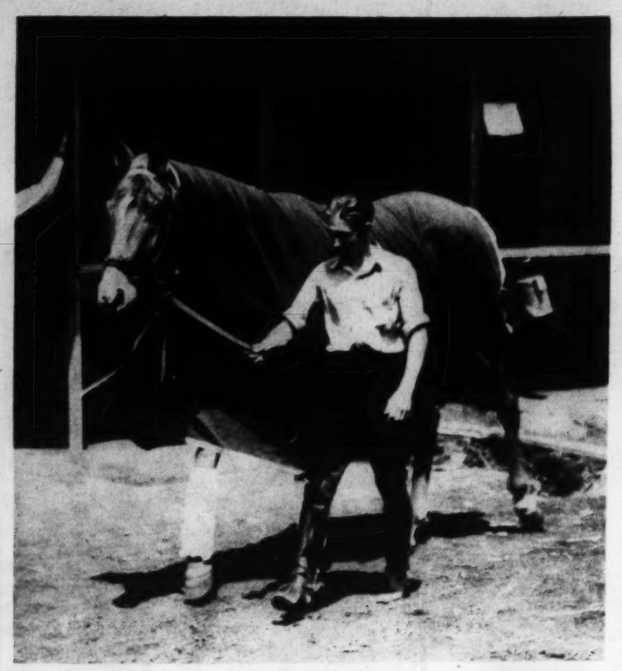


Another type of radiolarian, known as a "wheel animalcule" (really spherical in shape). These tiny deep sea protozoa have only one cell.
(International Newsphotos, except as noted)



A foraminifer. The famous chalk cliffs of Dover consist largely of the shells of these tiny animals. Geologists have found the organisms peculiar to oil-bearing strata.

THE JOCEYS
An Intimate Vie of Thei
Working Life at irmoun



The jockey's day begins at 5 a. m., when he must get up to take horses out walking.



For those who need it, morning road work in heavy clothing to sweat off weight. From left, Joe Dyer, Ray Camp and Willie Herrman.



Help with the riding boots: Valet Jack Sullivan and Jockey Charles Carlberg.

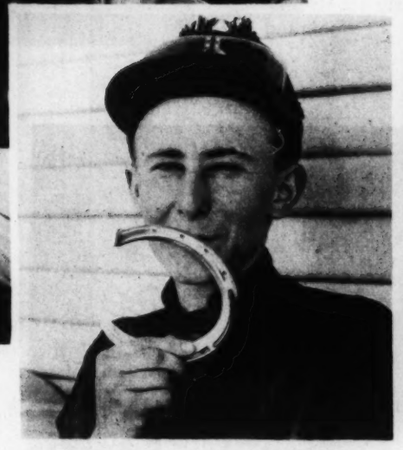


Weighing in before the afternoon's racing begins. The scales are in the paddock.

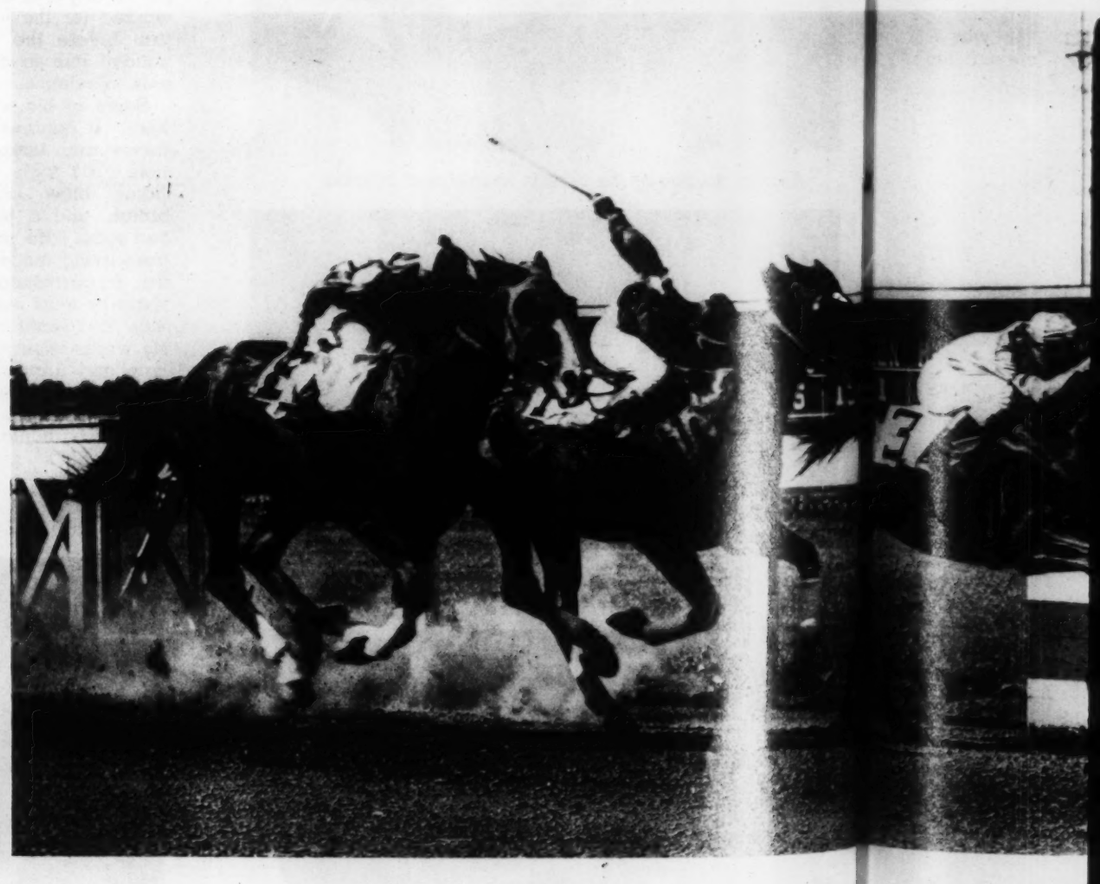


Above, the start of a race: Horses breaking from the starting gate, ng them on, assistant sta getting out of the way, and the crowd yelling, "They're off!" Below, ish, the winner being h ridden past the line, the next two horses fighting it out for place and the sting of the jockeys' l





Above, jockeys waiting in the tack room in their clubhouse, to be called to their mounts. Right, Otto Grohs of California, who was leading the Fairmount riders last week in races won; the kiss is for luck.





Mounted and equipped, ready to leave the paddock for a race.



Escorted by the customary white lead pony and its hunting-coated rider, horses and jockeys appear on the track.

AT FAIRMOUNT PARK, whe ing race meeting will en next Satu e are 50 boys and men who share w rses the attention of racing patrons. They ckeys, a group that lives a life apart, peculia e. They range in age from 16 to 45; most of under 30. Their weights range from 82 to 115 average about 105. They come from cities my from small towns, and represent practic ctions of the country; several are from Chic al from New Orleans, one is from Californi Massa- chusetts, one from East St. Louis. M started as stable or exercise boys, and some irst race riding experience at county fairs. F keys, the hardest part of their job is fighting d t. These photographs made at Fairmount f ES illus- trate various aspects of a jockey's w

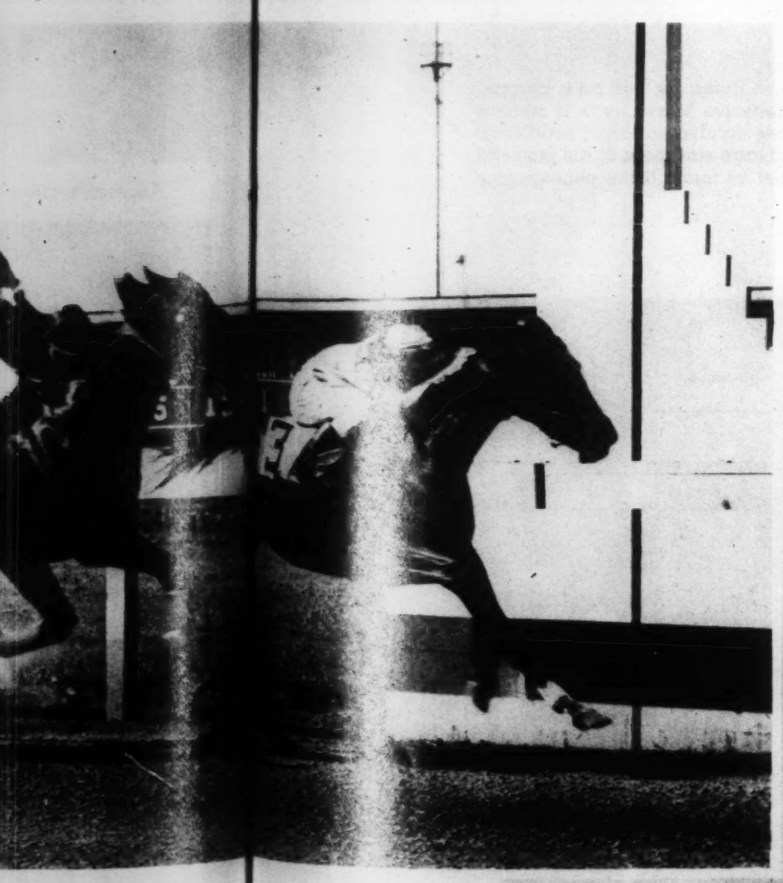
(Photos by Jack Gould, a PICTURES S pher)

JOCEYS

nate Vie of Their
Life at irmount



g from the starting gate, jo g them on, assistant starters ng, "They're off!" Below, nish, the winner being hand hting it out for place and sh he sting of the jockeys' bats.



OUNT PARK, where ng race will end next Satur are 50 d men who share w ses the ing patrons. They ckeys, a a life apart, peculiar e. They om 16 to 45; most of t nder 30. ange from 82 to 115, verage ey come from cities, ny from d represent practica ions of veral are from Chic al from ne is from California, Massa- m East St. Louis. Mo started rcise boys, and some st race e at county fairs. Fo eys, the heir job is fighting do . These ade at Fairmount fo ES illus- ects of a jockey's wo

k Gould, a PICTURES St ber)



A winner pauses in front of the grandstand. The horse will be led away, blanketed and walked until it "cools out"; the jockey, carrying his saddle, will weigh in, to prove the horse carried the weight assigned to it.



Mrs. Guy Anderson, nurse on duty at the track, bandaging a cut received by Jockey Melvin Knight.



Frank Holton, jockey from East St. Louis, refusing to be distracted from harness polishing by a horse that wants attention.



Willie Herrman moistens his throat and dulls his appetite with lemon juice. Rigid dieting is one of the trials of a jockey's life.



Whiling away time between races. Rummy is a popular game in the tack room



Watching a race from their clubhouse's porch, and rooting for their favorite.



Above, acclaim from the crowd for a winning jockey. Below, it's not so pleasant for a loser. The riders must take this walk in front of the customers to get back to their quarters.

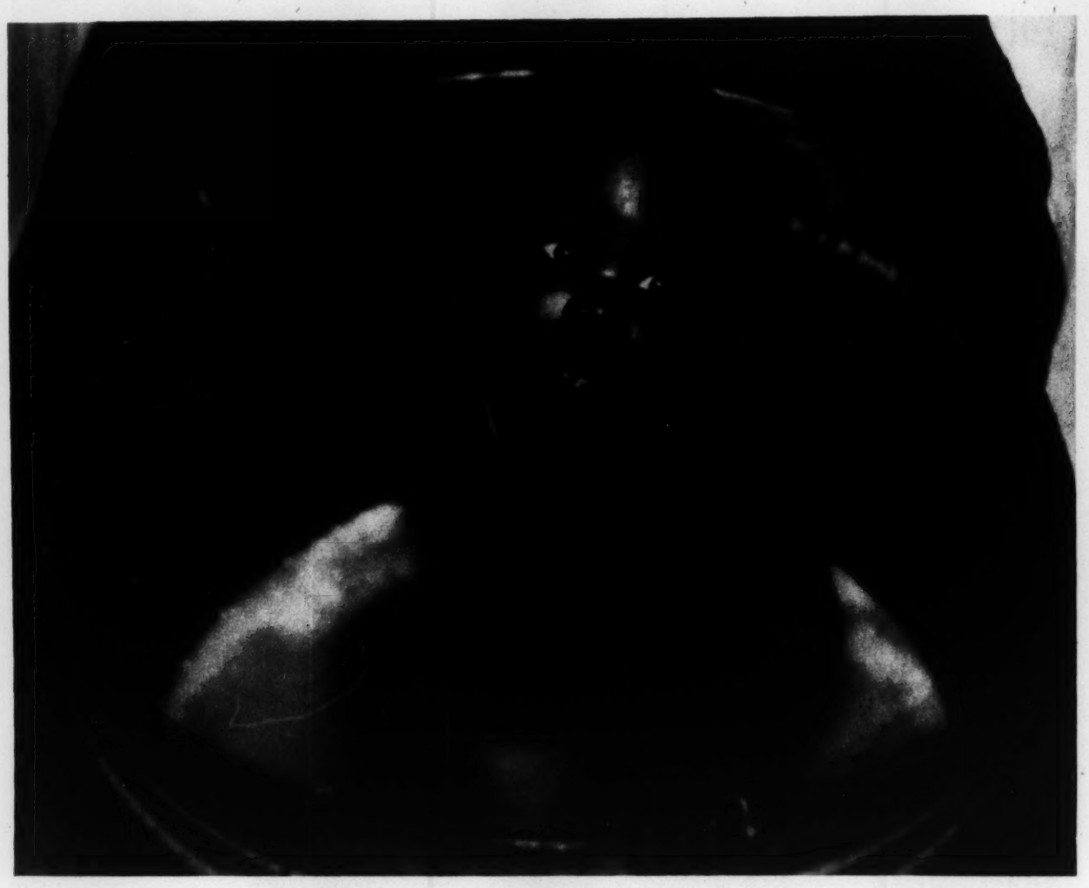


Joe Jones Photographs the

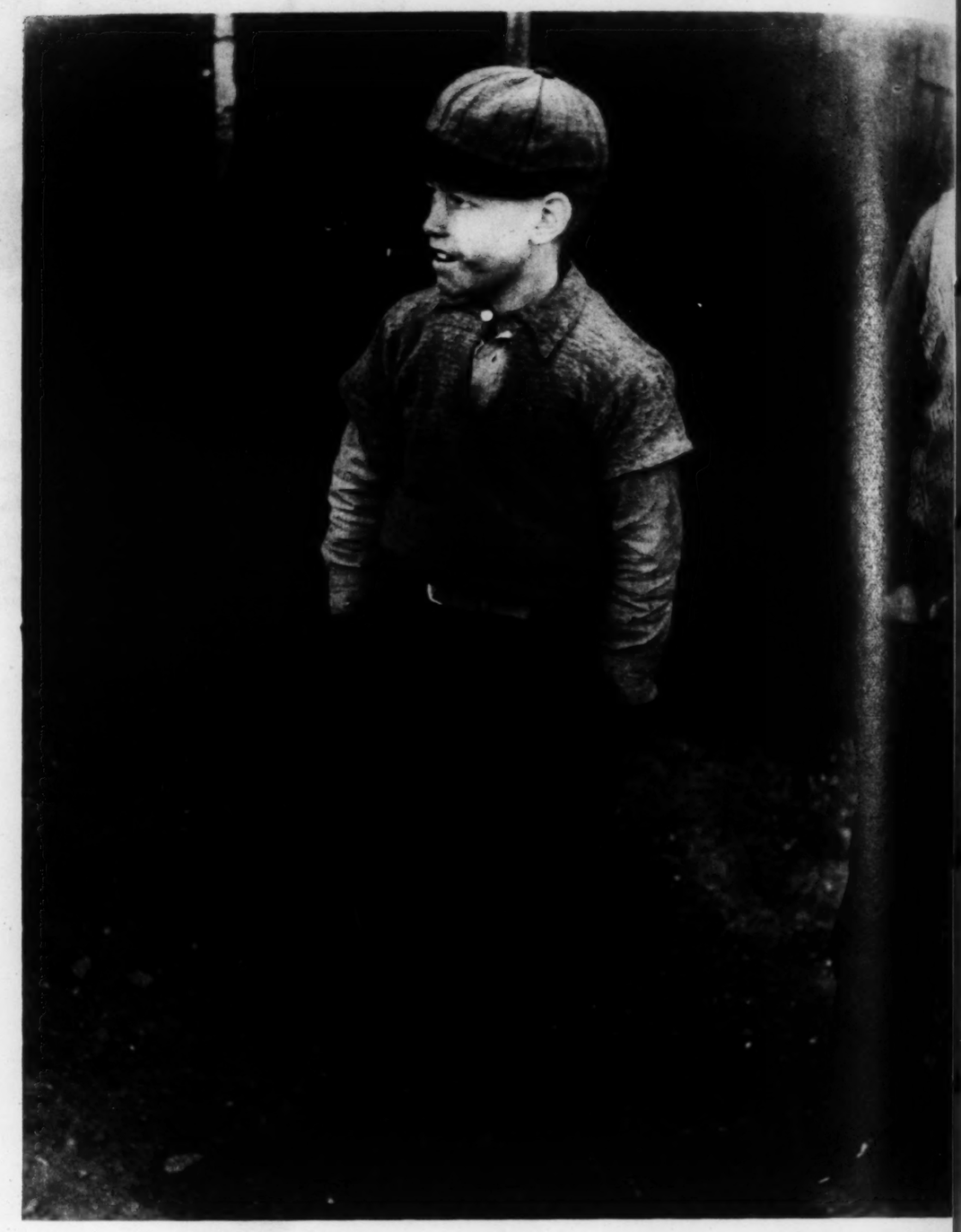
Joe Jones Photographs the Seamy Side of St. Louis



Rear of a tenement row a few blocks north of the downtown retail district.



A bath without benefit of modern plumbing.



On the levee. The youngster said the pipe was "me old man's."

JOE JONES, St. Louis artist, is a photographer at times, as well as a painter. In addition, as those acquainted with his canvases know, he is a student of the life of the poor and a social critic whose condemnation of conditions fostering poverty and squalor is implicit in the savage starkness of his pictorial statements. Both as sociologist and camera artist he made these photographs of the seamy side of St. Louis.



Porches with a view. The lame man in foreground is searching a garbage can.



A vacant lot, complete with rubbish and mud puddle, which serves as playground for the children of the neighborhood, one of whom gazes composedly at the photographer.

s the
ouis



On the levee. The youngster said the pipe was me old man's."



Two views of Greer Garson.

LEFT HOLLYWOOD FOR LONDON AND A HIT PICTURE

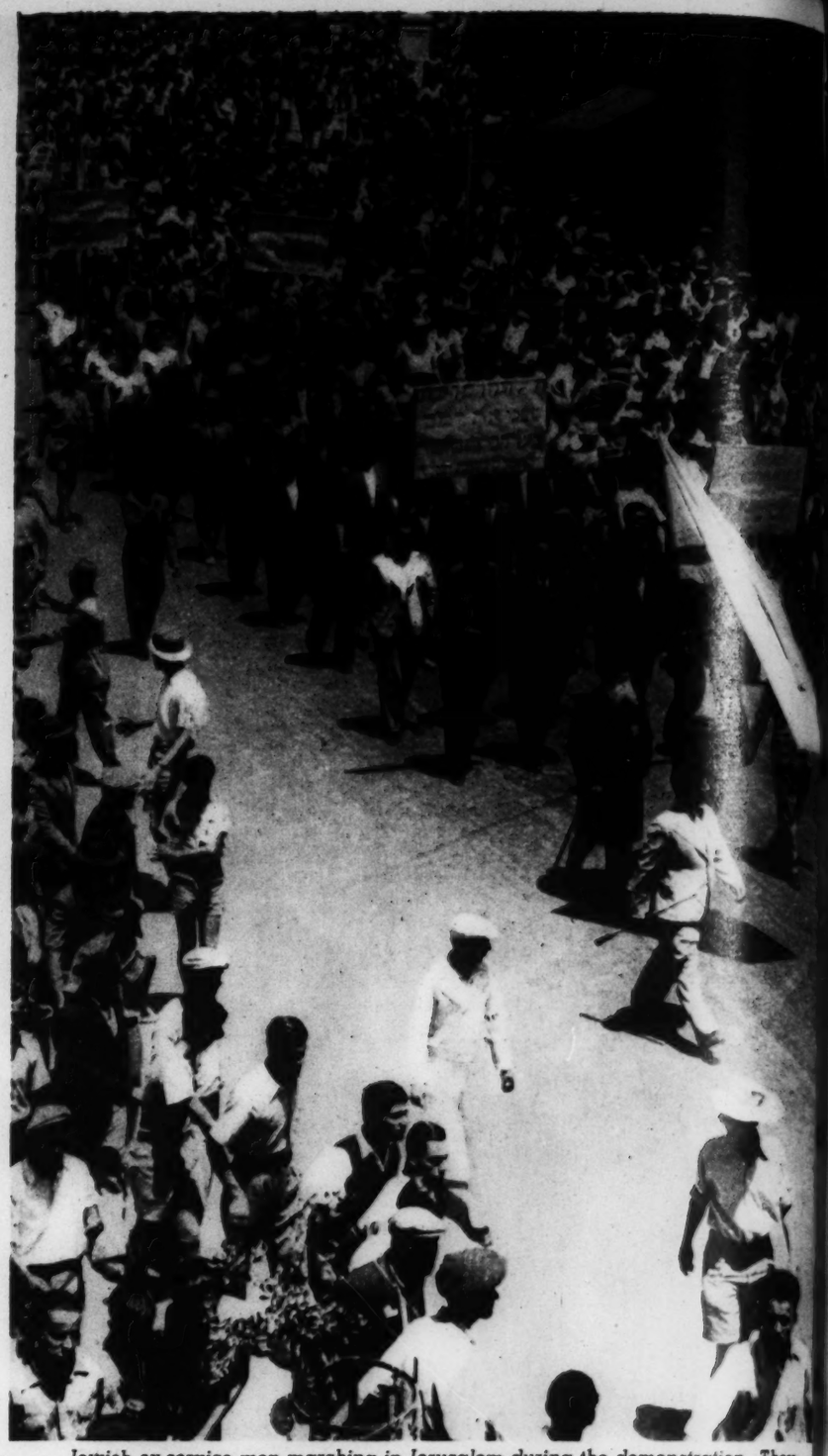


RED - HAIRED, green - eyed Greer Garson is a young English actress who has just made her American film debut as star of a British movie. A good deal of traveling was done by Miss Garson before this came to pass. Spotted in London by an American movie executive, she was brought to this country as a film find, but Hollywood seems to have done nothing about her, and she spent an idle year there. Then she went back to England, and was cast with Robert Donat in "Goodbye, Mr. Chips," which Metro-Goldwyn-Mayer made in its English studios. The picture began showing in America last month and Miss Garson's stock is soaring.

dle, which
rhood, one
her.



Isaac Ben Zvi, chairman of the National Council of Palestine Jews, addressing 20,000 Jews who gathered in Jerusalem to demand full honoring of the Balfour declaration.



Jewish ex-service men marching in Jerusalem during the demonstration. They declared they had fought for the Allies in the World War because of the Balfour declaration, will continue to fight for a homeland.



Procession of protesting Jews in Tel Aviv. The Hebrew on the streamers reads: "Our Guards Will Guard; Our Builders Will Build."



DEMONSTRATIONS AGAINST BRITAIN IN PALESTINE

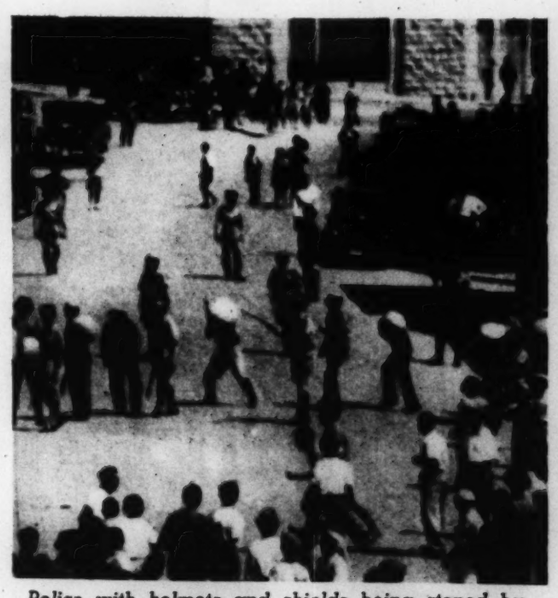
THE pictures on this page were the first received of the Jewish riots and demonstrations in Palestine May 18 which followed the announcement of the latest "white paper" by the British Government. The Jews declared the "white paper," limiting Jewish immigration to Palestine, abrogated the Balfour declaration by which they were to be given Palestine as a national home. They demanded complete fulfillment of the declaration.



MOTHER! GET THE BAND-AID, QUICK! Will it be a skinned elbow, a barked shin? After it's treated properly, Band-Aid will help protect the hurt . . . help keep out dirt. For Band-Aid is a neat, ready-made adhesive bandage. You just stick it on. It's easy to apply. And Band-Aid *stays* on —even on awkward, hard-to-bandage surfaces.

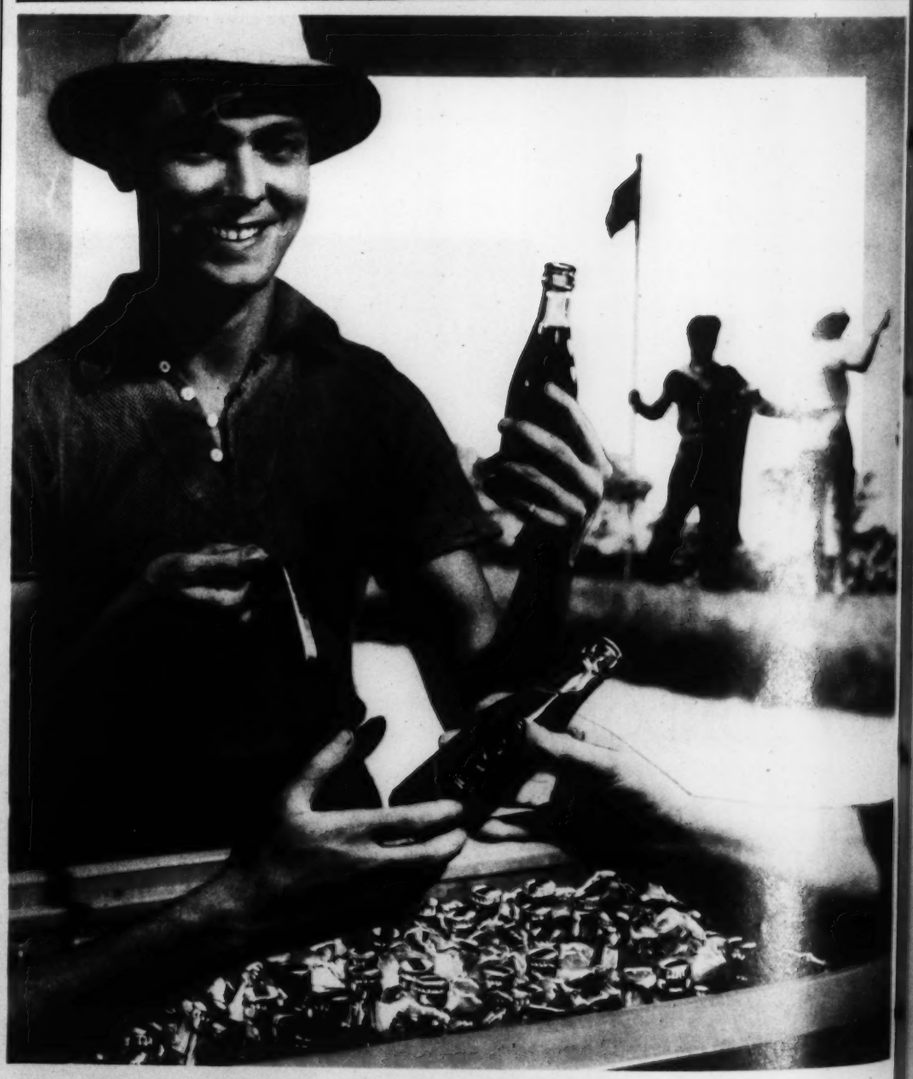


Johnson & Johnson
BAND-AID ADHESIVE BANDAGES
REG. U. S. PAT. OFF.
A RED CROSS PRODUCT



Police with helmets and shields being stoned by Jewish youths in Jerusalem. A constable was killed during the demonstrations.
(Associated Press Photos)

He's a Dub with a Club...But a Pro with a Frosty Bottle



OVERCOMES HANDICAP AT COOLER—Serious golfers play for a score. . . . Wise ones for fresh air, exercise, and an appetite that makes Dr. Pepper taste doubly good. Dr. Pepper is the sure, pleasant way to beat those pesky handicaps: hunger, thirst, and fatigue. Make a dash for the cooler and get yourself refreshed. A flavor delight... and a liquid bite... costs but a nickel.

Taste THAT Dr. Pepper GOOD FOR LIFE! flavor
FIVE CENTS



uring the demonstration. They
e World War because of the
fight for a homeland.

with a Frosty Bottle



Serious golfers play for a score.
makes Dr. Pepper taste doubly
pesky handicaps: hunger, thirst,
refreshed. A flavor delight...

Flavor
CENTS



Rufe Davis displays how he might react if startled, but it looks too difficult to use in an emergency.



This is a form of disgust that resembles somewhat a squirrel about to get busy.

MASTER OF FUNNY FACES

PART of the stock in trade of Rufe Davis, hillbilly comedian of screen, stage and radio, is his outlandish ability to twist up his face. While making a personal appearance at a St. Louis theater recently, he demonstrated for the photographer some of his ideas on how to express emotion. The results appear on this page.

(By a PICTURES Staff Photographer)



A hard-boiled attitude, and it takes muscles to do it.



Fear strikes him speechless unless someone pops in an egg.



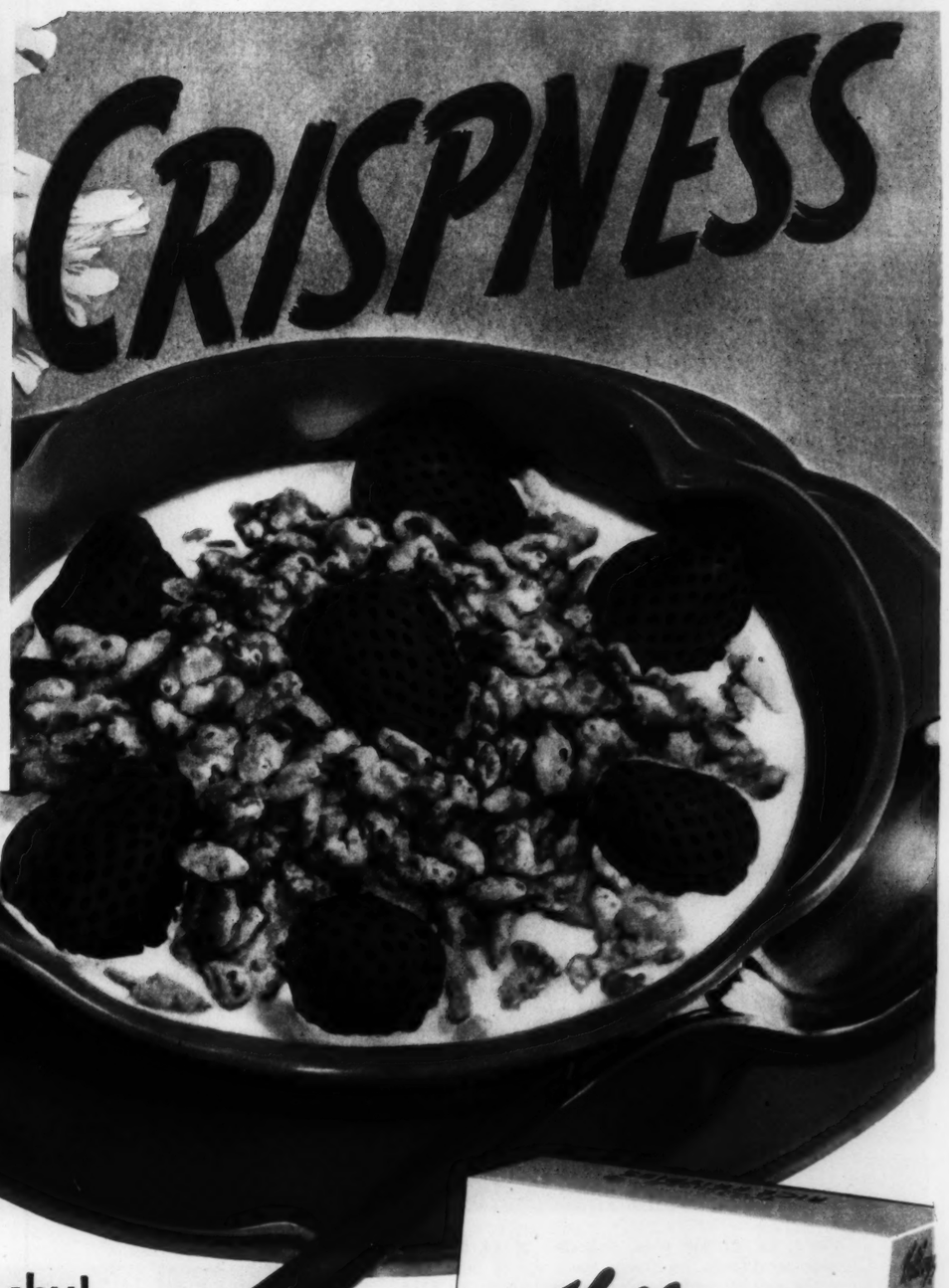
This is an intense performance of the Bronx cheer.



To top it all, Rufe indicates he is happy about the whole thing.

Dads, too, cheer their lasting





Listen to THE CIRCLE, a new idea in radio entertainment, Sunday nights, NBC stations

Every spoonful so crunchy!
Totally different from mushy cereals!



2 hours in milk—
Still Floating!
WON'T MUSH DOWN
IN THE BOTTOM OF YOUR DISH

● Give a man a cereal he can get his teeth into! Something crisp from the first spoonful to the last . . . rich and satisfying in flavor. The name is Kellogg's Rice Krispies!

Rice Krispies are completely different. They're *not* flaked . . . *not* shredded. They are "oven-popped" by Kellogg's *patented* process, then toasted to a tempting, golden brown.

And wait until you see how Rice Krispies float in milk or cream! They won't mush down. Everyone in your family will love them. Children just can't seem to get enough.

Only premium quality, American-grown "Blue Rose" rice is used in making Rice Krispies. Their lasting crispness is protected by Kellogg's new KEL-LINER Inner-Wrap, the only cereal carton completely "Waxtite" heat-sealed at both top and bottom. Order from your grocer today!

NOT FLAKED NOT SHREDDED

They're "oven-popped" by Kellogg's Patented Process
Rice Krispies are absolutely unique in form . . . utterly distinct from every other ready-to-eat cereal. Product and process are protected by United States Letters PATENT NOS. 1,925,267; 1,832,813.



Copr. 1939 by Kellogg Company

Mass Weddings Becoming More Frequent in China



2. *A strange blend of the East and the West. Bridegrooms in traditional Chinese wedding costume, carrying their marriage certificates like diplomas, and brides wearing Western dress. The organ plays Mendelssohn's and Wagner's wedding marches.*



5. *At a mass marriage in Shanghai. Posing for the photograph which will grace the walls of their living rooms for the rest of their lives.*

3. *Each couple bows to a portrait of the late Dr. Sun Yat-Sen founder of the Chinese Republic.*
(Pix Photos)



1. *White for brides was unheard of in old-style Chinese weddings, as it was the color of mourning. Even the goose and gander presented to the bride by the groom's family were dyed red.*

4. *A Government official is usually present and delivers a homily to the newlyweds.*

MASS weddings, introduced in China four years ago as part of the New Life movement, chiefly to allow couples to escape the large expense of the usual elaborate Chinese wedding, have been made quite customary by the impoverishment of war.

Families with yearly incomes of $80 used to spend twice that on one son's wedding, and middle-class weddings often cost as much as $8000, with the couple's income mortgaged for years. Weddings costing as little as three cents were possible, but they involved loss of "face," the most important thing to a Chinese of any class. The mass weddings usually cost each couple no more than $20 and manage to preserve much of the lavish ceremony.



● We don't promise you'll feel like swimming the English Channel. BUT—if constipation has stolen your energy, put pep and sunshine back into your life with FEEN-A-MINT, the delicious chewing gum way to relief. You simply chew FEEN-A-MINT to get its splendid benefits. That's why folks say it seems like magic! Millions use FEEN-A-MINT. Try it yourself.

FEEN-A-MINT TASTES LIKE YOUR FAVORITE CHEWING GUM

"UNCORK" YOUR CORN

What a relief when corns go Root* and All!

Big New York Hospital Clinic Tests on scores of people show how easy it is to remove corns scientifically—painlessly.

Felt pad (C) relieves pain by removing pressure. Special formula (D) acts on corn—gently loosens it so it can be lifted out.

● Don't suffer needlessly with ugly, painful corns. Don't take chances with dangerous home paring. Now it's easy to get rid of corns root and all in a few days—painlessly.

1 Here's how. Put scientific Blue-Jay pads neatly over corns. They relieve pain quickly by removing pressure. Special Blue-Jay medicated formula on pads gently loosens corns so they can be lifted right out.

2 Now you have glorious relief! But that's not all. Simply by avoiding the pressure and friction which caused your corns, you can prevent them from coming back.

Millions have gotten rid of corns this easy scientific way. So don't suffer needlessly. Get Blue-Jay corn plasters today. Only 25¢ for package of 6.

BAUER & BLACK BLUE-JAY CORN PLASTERS

* A plug of dead cells root-like in form and position. If left may serve as focal point for renewed development.

The Same Eyes — BUT





Just See The Difference!

Why not discover how much lovelier *your* eyes can be? It's so easy when you use Maybelline, the modern eye make-up in good taste. Remember these definite advantages —

Maybelline Mascara is harmless, tear-proof, non-smarting. It goes on beautifully — darkens your lashes to long sweeping beauty that looks *natural*. It never gums or stiffens the lashes but keeps them soft and lustrous.

The Maybelline smooth-marking Eyebrow Pencil is perfectly pointed and just soft enough to form graceful, tapering contours. The ingredients are so pure, it is even used by surgeons for marking the skin. All Maybelline Eye Beauty Aids are approved by Good Housekeeping Bureau.

Try Maybelline Mascara and Eyebrow Pencil in matching shades, today, and see how much lovelier *your* eyes can be. Purse sizes at all 10c stores.



Maybelline Solid-form Mascara, 75c. Refills, 35c. Shades, Black, Brown, Blue.

Maybelline EYE BEAUTY AIDS



Maybelline Smooth-marking Eyebrow Pencil. Black, Brown (Blue for eyelid liner).

China



East and the West. Bride-
inese wedding costume,
certificates like diplomas,
rn dress. The organ plays
ner's wedding marches.

portrait of the late Dr.
the Chinese Republic.
otos)

ENGLISH CHANNEL

We don't promise you'll feel like swimming the English Channel, BUT—if constipation's toleh your energy, pat pep and ambition bac to your life with FEEN-A-MINT, the delicious chewing gum way to relief. You simply chew FEEN-A-MINT to get all its splendid benefits. That's why folks say: "It seems like magic." Millions use FEEN-A-MINT. Try it yourself.

FEEN-A-MINT TASTES LIKE YOUR FAVORITE CHEWING GUM



t See The
ference!

smooth-marking Eye-
rfectly pointed and just
form graceful, tapering
gredients are so pure, it
urgeons for marking the
ine Eye Beauty Aids are
d Housekeeping Bureau.
e Mascara and Eyebrow
ing shades, today, and
lovelier your eyes can
t all 10c stores.

Maybelline Smooth-Flow Eyebrow Pencil. Black, Brown (Blue for eyeliner, too!)



1. The show girls, an appearance over, rush backstage to change for the next appearance in nine seconds. Time is too short to go to dressing rooms, so the changes are effected in the wings.



2. Fresh costumes are pulled from hangers where they have been carefully arranged by attendants.



3. Attendants hold the new dresses ready while the girls discard those they have on.

CHANGING IN NINE SECONDS

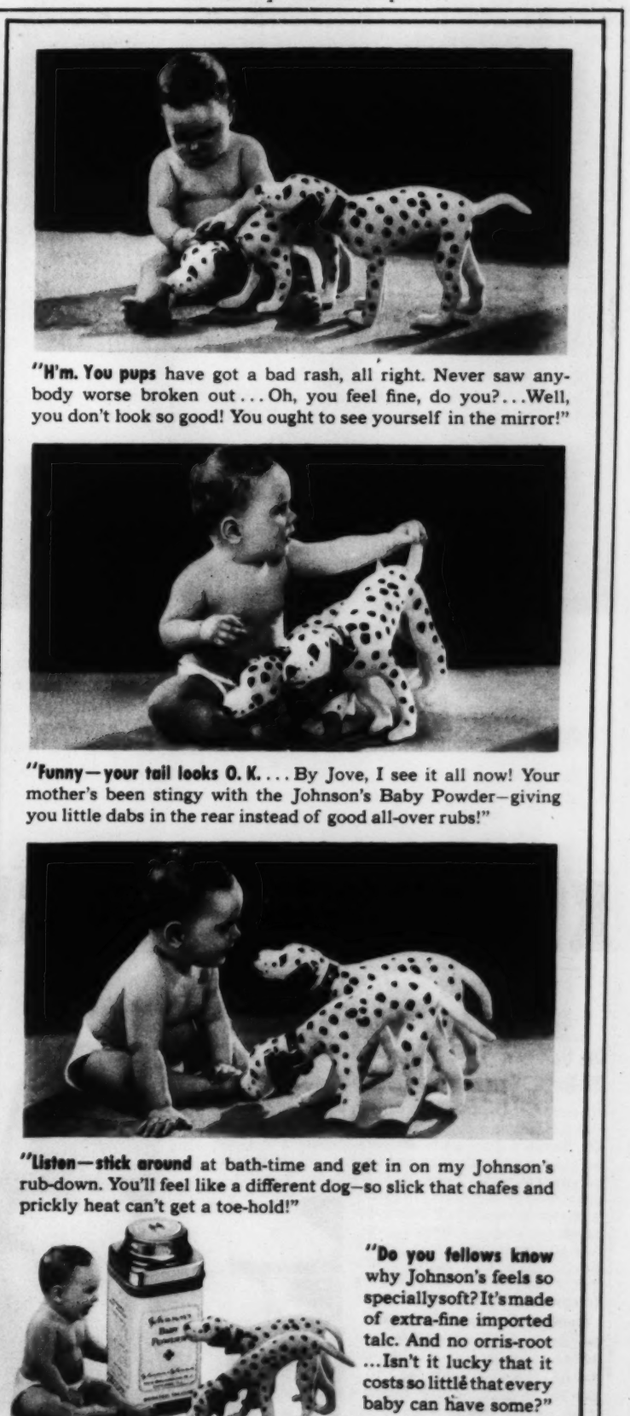
FROM time to time the German newspapers carry comment and pictures on American show girls, stressing the various stages of dress or undress as indicative of the low taste of theatergoers in the United States, and the decadent nature of the stage. German playgoers are no different from those in this country, and equally enjoy a snappy revue with abbreviated costumes, as shown by these photographs of show girls in a Berlin production, going through their rapid change routine between appearances. The stage costumes, as is readily seen, differ little in fashion, are no more modest than those seen in American revues.

(Photos by Pix)

4. Costumes are simple, with few fastenings. It is necessary merely to drop them over the head or step into them.



6. Back on the stage after nine seconds.



5. The change is half completed by the time the old costume is off. A shoulder strap, a button or two hold the scanty clothes in place.

"H'm. You pups have got a bad rash, all right. Never saw anybody worse broken out . . . Oh, you feel fine, do you? . . . Well, you don't look so good! You ought to see yourself in the mirror!"

"Funny—your tail looks O. K. . . . By Jove, I see it all now! Your mother's been stingy with the Johnson's Baby Powder—giving you little dabs in the rear instead of good all-over rubs!"

"Listen—stick around at bath-time and get in on my Johnson's rub-down. You'll feel like a different dog—so slick that chafes and prickly heat can't get a toe-hold!"



"Do you fellows know why Johnson's feels so specially soft? It's made of extra-fine imported talc. And no orris-root . . . Isn't it lucky that it costs so little that every baby can have some?"

JOHNSON'S BABY POWDER

Johnson & Johnson, New Brunswick, N. J.

Stay Young for Him!

HOLD HIS LOVE . . . GUARD AGAINST DRY, LIFELESS "MIDDLE-AGE" SKIN!



I'VE SEEN TOO MANY WIVES LOSE ROMANCE BY LETTING THEIR SKIN GET DRY, LIFELESS, OLD-LOOKING. I WANT TO KEEP MY COMPLEXION SMOOTH AND ALLURING! THAT'S WHY I USE ONLY PALMOLIVE SOAP!

BUT WHY IS PALMOLIVE SO DIFFERENT?

BECAUSE PALMOLIVE IS MADE WITH OLIVE AND PALM OILS, NATURE'S FINEST BEAUTY AIDS. THAT'S WHY IT'S SO GOOD FOR DRY, LIFELESS SKIN. ITS GENTLE, DIFFERENT LATHER CLEANSES SO THOROUGHLY, SOFTENS AND REFINES SKIN TEXTURE . . . LEAVES COMPLEXIONS RADIANT!

WELL, IF YOU OWE YOUR LOVELY COMPLEXION TO PALMOLIVE, THAT'S RECOMMENDATION ENOUGH FOR ME! I'M GOING TO TURN OVER A NEW LEAF AND MAKE PALMOLIVE MY BEAUTY SOAP, TOO!

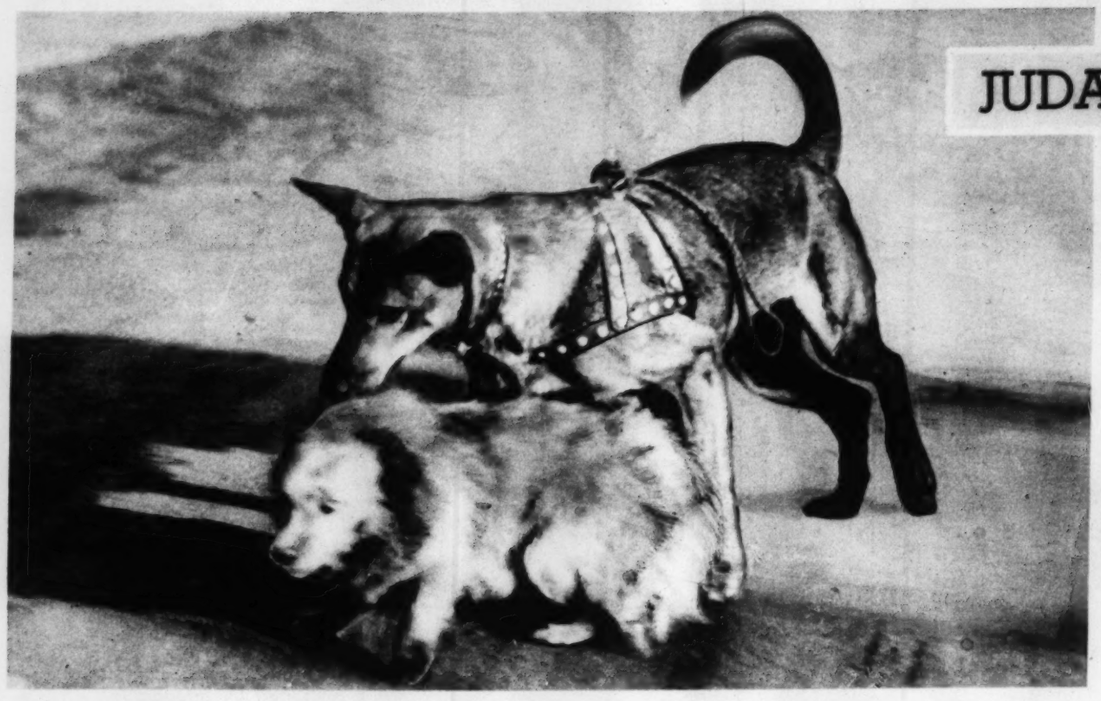
MADE WITH OLIVE OIL! THAT'S WHY PALMOLIVE IS SO GOOD FOR KEEPING SKIN SOFT, SMOOTH, YOUNG!

PALMOLIVE

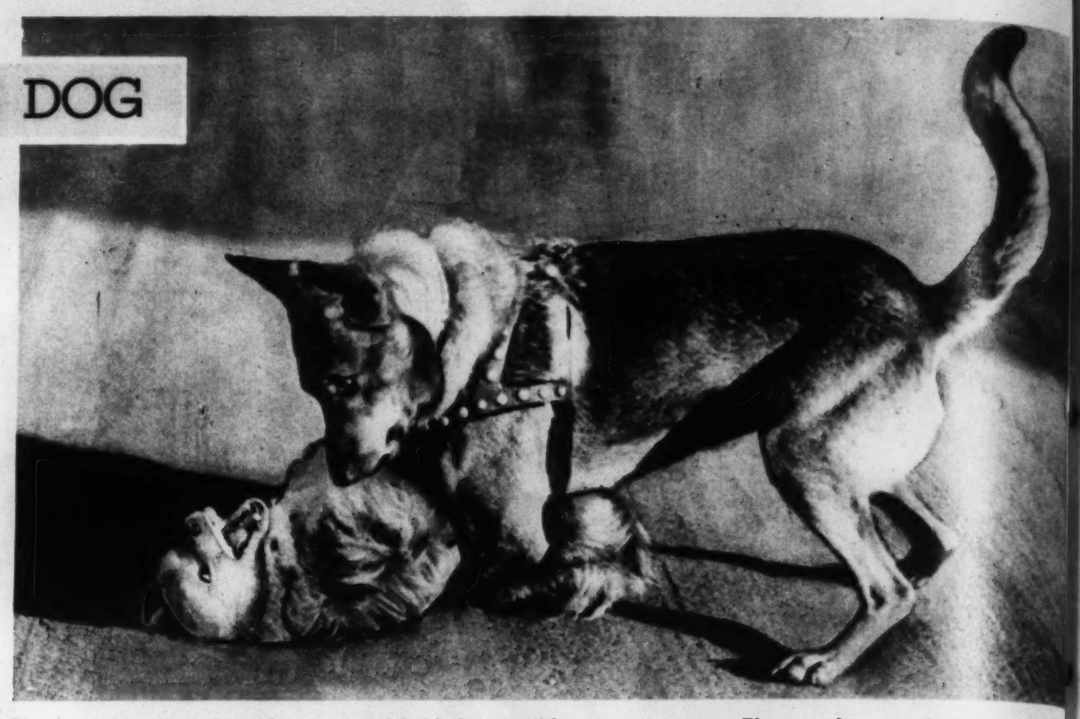
SPEAKING OF NATURAL HISTORY

SPEAKING OF NATURAL HISTORY

JUDAS DOG

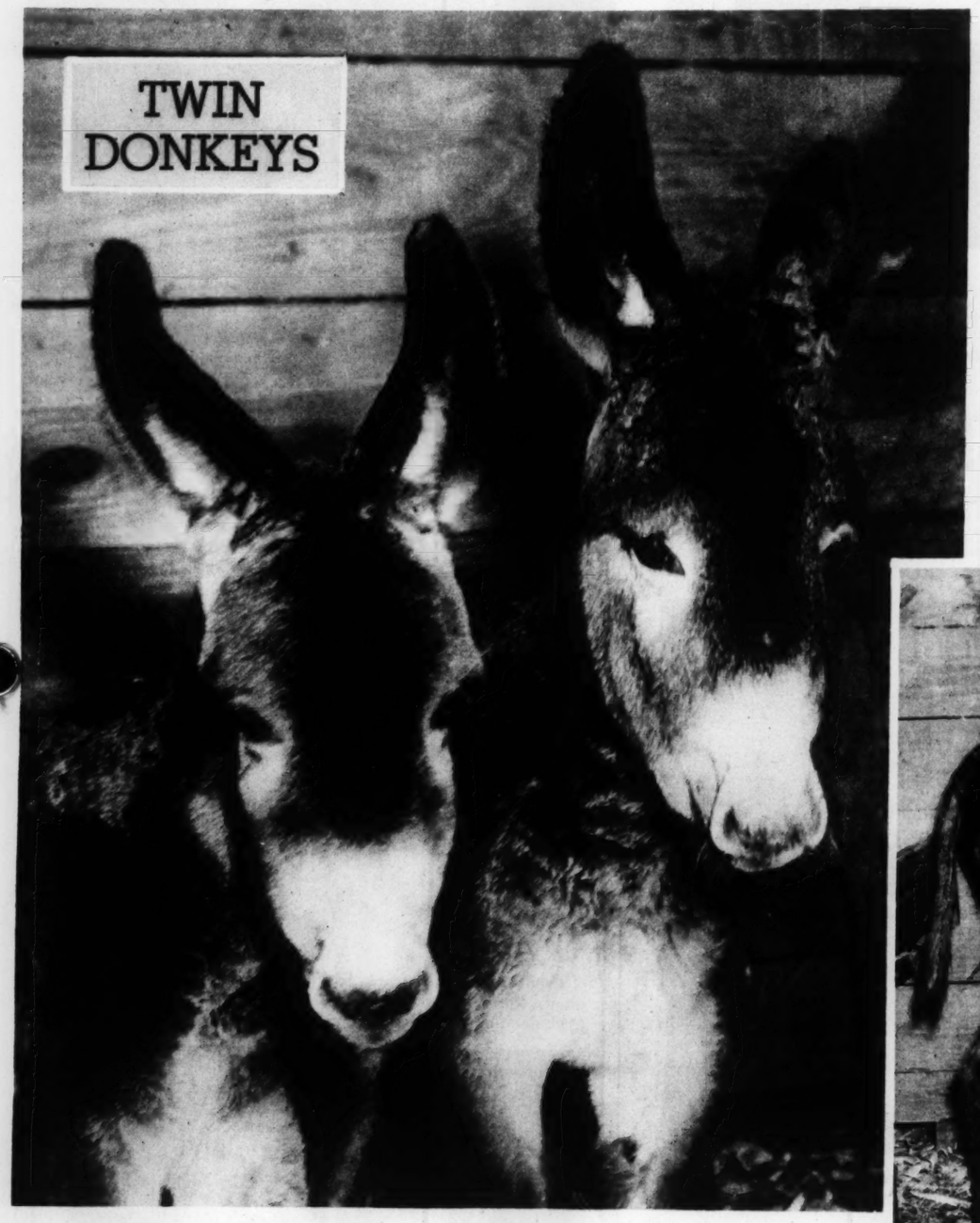


Tag, a German shepherd dog that has assisted his master, Dog Catcher Jack Young of New Castle, Pennsylvania, for the past six years, has been barred from the job by the mayor of the town, after complaints that Tag lured unwary pups to the dog catcher's lasso. Here is Tag going into action.



Tag wraps his legs about the stray and holds him until his master arrives. They used to get a half dozen dogs a day, this way. Three years ago, a similar order against using Tag was issued, but it was lifted when stray dogs began to overrun the town.

TWIN DONKEYS



Twin donkeys are very rare, and seldom do both survive. These twins, a jenny and a jack, were born on the farm of Clyde Beatty near Pavo, Georgia, two months ago and are in sound health. Above, Sonny Boy, left, and Susie Mae. At right, with their mama.
(Photos by Winn and Blasingame)









FOSTER MOTHER



A stray cat gave birth to four kittens in the same nest on which a hen was sitting in a hen-house at the home of B. V. Stahl in Alton, Illinois. When anyone approaches, the cat runs, but the hen tries to cover both the kittens and her eggs, as shown here.
(Photos by Robert K. Graul)

KEEP FREE OF CORNS!

I USE NEW *Super-Soft* DR. SCHOLL'S ZINO-PADS AND NEVER HAVE CORNS!

Dr. Scholl's NEW Invention! Relieves Pain At Once. Stops Shoe Friction and Pressure!

No need now to suffer from corns or ever have them! Get this new invention in foot relief—New *Super-Soft* Dr. Scholl's Zino-pads. So easy to use! Put them on your corns, callouses or bunions and relief will be yours at once! These thin, soothing, Kurotex cushioned pads of fleecy softness stop the cause—shoe friction and pressure; keep you free of corns, sore toes; ease tight shoes. New in design, shape and texture. 630% softer than before! Do not stick to stocking or come off in bath.

Remove Corns or Callouses

Separate Graduated *Medications* included for quickly removing corns or callouses.

Get New *Super-Soft* Dr. Scholl's Zino-pads today at your Drug, Shoe or Dept. Store. Cost but a trifle. Sizes for Corns, Callouses, Bunions, Soft Corns between toes.



NEW *Super-Soft* Dr. Scholl's Zino-pads



...ey used to get a half dozen dogs ...ued, but it was lifted when stray



HOW I GOT MOM TO TAKE ME TO THE MOVIES

GEE, WAS MOM CROSS the other day! All I did was ask her if she'd take me to the movies—



"I SHOULD SAY NOT!" she snapped. "I've been sewing all day—my eyes are just burning—and you want to go to the movies!"



BUT I KNEW what to do. I got the bottle of Murine that I take along when I go swimming—



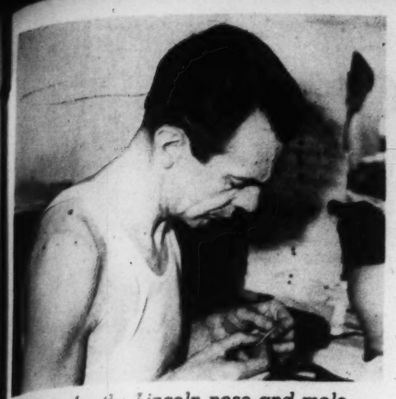
AND RIGHT AWAY Mom felt a lot better. "Why, that's wonderful," she said. "I'm going to keep Murine handy from now on—a bottle at home and another bottle in the car, to use when I'm driving."

MILLIONS KEEP MURINE HANDY Mother—and millions use it daily. Murine is the *modern* way to soothe and *comfort* eyes. Its *six extra ingredients* act much more *quickly* and *effectively* to *relieve eye-strain* caused by sun, swimming, driving, late hours, foreign glare and dust. Your eyes are nature's *clean* with *two drops* of Murine. No *wasteful eye-cups* to bother with. Your druggist *recommends* Murine.

WRITE FOR VALUABLE FREE BOOK Address The Murine Co., Dept. MW-6, Chicago, Illinois.

IMPORTANT! Murine will not correct deficiencies. For treatment of organic eye-disease see a competent professional at once.

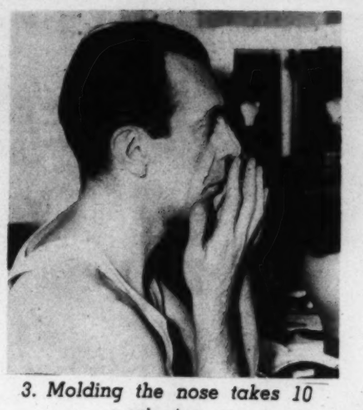
MURINE FOR YOUR EYES



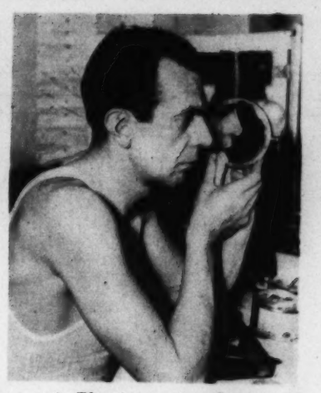
1. Putty for the Lincoln nose and mole.



2. A photo of Lincoln is Massey's guide.



3. Molding the nose takes 10 minutes.



4. The nose, in place.



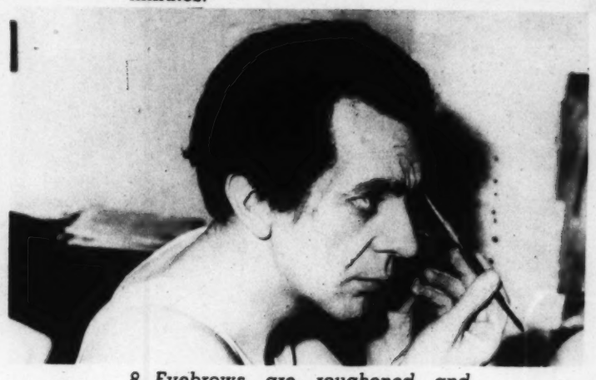
5. Then grease paint and eye shadow.



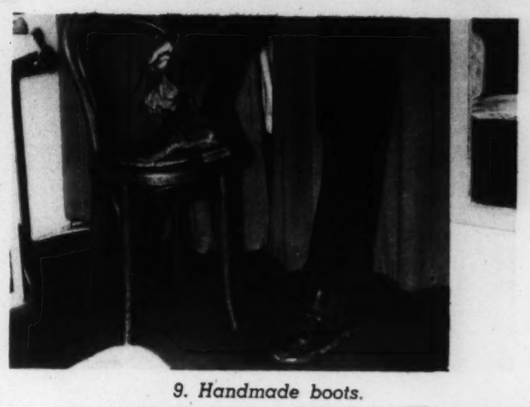
6. Crow's feet and wrinkles.



7. The wig.

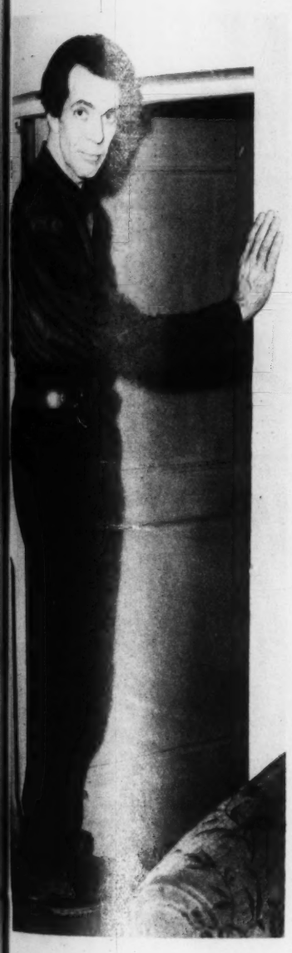


8. Eyebrows are roughened and darkened.

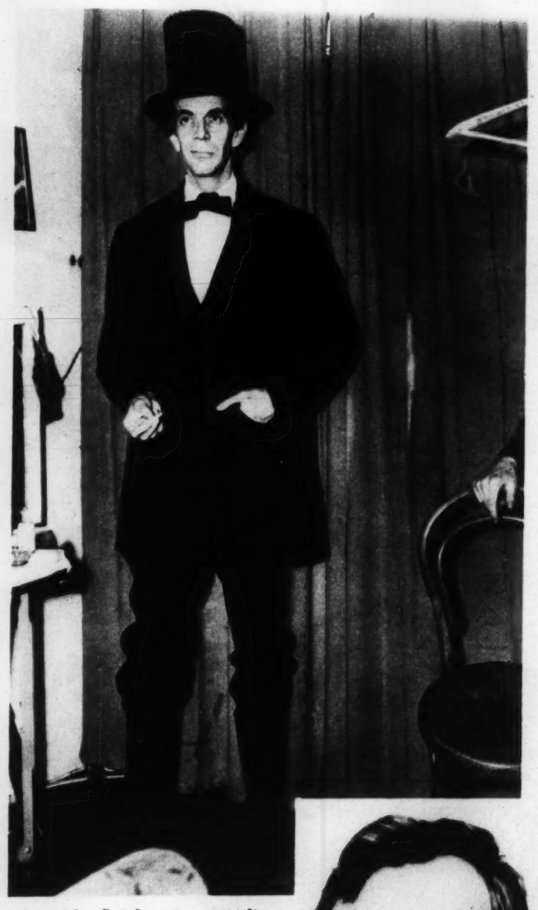


9. Handmade boots.

MAKING UP AS ABE LINCOLN



10. Ready to go on as the young Lincoln.



11. As the circuit riding lawyer of the 1840's, in Act II: Inset, actual photograph of Lincoln at the same period.



12. A beard, graying hair, deeper lines, for the final scene of Act III, when he says farewell to Springfield from the platform of his train. Inset, photo of Lincoln taken in 1863.

ONE of the most striking impersonations in the history of the New York theater has been that of Raymond Massey, the Canadian-born actor, in the title role of Robert E. Sherwood's Pulitzer Prize play, "Abe Lincoln in Illinois," which has been running since last October. Massey, with his deep-set, brooding eyes and long, lined face, looks remarkably like Lincoln to begin with. Before each performance he spends two hours on his make-up to show Lincoln as a young man. Later he must change to show Lincoln aged about 15 years, but smooth-faced. Finally he must portray the President with a heavy beard, a change which must be accomplished in 45 seconds. These photos show how he does it.



BEST IDEA AT SHOWER FOR BRIDE-TO-BE! Some thoughtful friend gave her enough Windex to last for months! Now she can clean windows without hard work . . . without wet, messy cloths. Just spray on Windex . . . and wipe it off. Windows sparkle... and stay clean longer. For Windex, unlike some cleaners, leaves no dirt-catching film. No other cleaner is made by the secret Windex formula. Insist on genuine Windex. It's *full-strength;* a little cleans a lot.

Copr. 1939, The Drackett Co.

WINDEX

JUST SPRAY IT ON AND WIPE IT OFF!

ASK FOR IT AT THE NEW LOW PRICE

NOTE: Be sure of what you're buying. Ask for the genuine Windex Bottle and Sprayer at your neighborhood store today.



Really Stops Perspiration!

— PLEASANT VANISHING CREAM!
— CAN'T HARM CLOTHES!

FRESH NO. 2

Be sure the underarm cream you use is safe, *and effective!* Non-perspirant FRESH NO. 2 safely, effectively, does two things: *stops* perspiration, *ends* underarm odor—not merely for hours, *from 1 to 3 days!* Pleasant-to-use, *greaseless, can't* harm clothes! Try FRESH NO. 2 today. In jars at all toiletry counters.

P. S.—If you prefer to end odor *without* stopping perspiration, use FRESH NO. 1 (in tubes).

Lingerie Can't Get that "Washed-Out" Look

... CAUSED BY CLINGING, DINGY HARD-WATER SCUM!



No Soap Flakes in the World Can Promise These Important Advantages:

NEVER before have the women of America had a fine-fabric suds like Dreft! And never can any soap flakes promise you these three important advantages of Dreft for washing your silk underthings:

1. **SUDS THAT NEVER LEAVE "SCUM"** ...*assuring true color brightness and fabric softness*
2. **SUDS OF NON-ALKALINE MILDNESS** ...*giving you greatest protection against wash-fading*
3. **RICH SUDS IN HARDEST WATER** ...*five times more suds than any soap you ever used*

Believe thousands of women—those *are* important advantages! No scum to dull lingerie colors and coarsen silky textures! Suds of non-alkaline mildness—promising the end of wash-fading caused by alkali! 5 times more suds in hardest water—plenty of suds to help you wash delicate underthings clean without needless, injurious rubbing!

And what's more—Dreft dissolves instantly, completely in hardest water—at *any* temperature. That means you can wash delicate lingerie in lukewarm water and guard against possible color-fading!

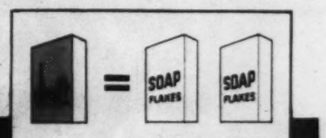
Trust all your delicate washables to Dreft's gentle care—it's their assurance of a long life of bright freshness! Ask your dealer for Dreft today. Procter & Gamble.

Trade Mark Reg. U. S. Pat. Off.—Process and Product Patented U. S. Letters Patent 1,968,793 to 7, inclusive.



dreft *is different!*

NO SOAP FLAKES IN THE WORLD CAN GIVE ITS RESULTS



EASY ON THE POCKETBOOK, TOO!

● Ounce for ounce, in hard water, economical Dreft does twice the work of fine-fabric soap! So Dreft goes further—saves you money!

THE GLOSSY IBIS PHOTOGRAPHED ON A RARE VISIT TO MISSOURI



Photograph of eight glossy ibis in flight over a St. Charles County marsh, taken by William Holzmark, member of the St. Louis Bird Club.

LAST reported seen in Missouri in 1888, nine glossy ibis, rare anywhere in the United States, were seen and eight of them photographed recently by William Holzmark, a student at Washington University, as they flew over a marsh about 10 miles north of St. Charles. Holzmark, accompanied by Wayne Short, president, and two other members of the St. Louis Bird Club, saw and recognized the birds in flight, was able to catch eight of them with a telephoto lens before they were out of sight. Prior to 1888, when the glossy ibis was reported merely seen in Missouri, one was killed in 1880 in the Illinois bottom land not far from St. Louis. The birds are usually found in Mediterranean countries.



A captive glossy ibis alighting after a flight. This photograph was taken at the St. Louis Zoo.



A pair of the ibis on the ground at the zoo, showing a closeup of the characteristics that mark them even at a distance for bird lovers.

60 PIECE Marshall Field (MANUFACTURING DIVISION)
SHEET and TOWEL ENSEMBLE
EVERYTHING COMPLETE FOR BEDROOM, KITCHEN & BATH!



FOR ALL 60 PIECES
$12.95
25¢ DOWN A WEEK

LAUNDRY TESTED
Made to Give Husky Service! You Get the World-Known Marshall Field Quality at a Very Low Price, and on Our Easy Payment Plan.

★

HERE IS WHAT YOU GET:

6—Full-Size Bed Sheets	6—Huck Towels
6—Full-Size Pillow Cases	12—Terry Wash Cloths
6—Large Terry Bath Towels	12—Serviceable Dish Cloths
	12—Heavy Pot Holders



MAIL THIS COUPON TODAY!

UNION-MAY-STERN, Olive and 12th, St. Louis:
Enclosed find ... down on 60-pc. "Marshall Field" matched sheet and towel ensemble. Please send color checked.
PEACH ☐ BLUE ☐ GOLD ☐ GREEN ☐
As supply is limited, in the event you do not have color checked above, my second choice of color is—
PEACH ☐ BLUE ☐ GOLD ☐ GREEN ☐
Print Name _____
Print Address _____
City _____ State _____
☐ Add to My Account ☐ Closed Account ☐ New Account

Place Your Order By Phone Today—Sunday!
Special Operators on Duty From 10 A. M. to 5 P. M. Call CHestnut 2280—Right Now!

UNION-MAY-STERN
SARAH & CHOUTEAU VANDEVENTER & OLIVE
OLIVE AT TWELFTH, ST. LOUIS
1104-6 OLIVE ST.
206 N. 12th ST.
616-20 FRANKLIN AVE.

TWO
ST. LOUIS POST-DISPATCH
SECTIONS

COMIC SECTION

POPEYE

ST. LOUIS POST-DISPATCH, SUNDAY, JUNE 4, 1939

THE BEST OF AMERICA'S HUMOR

MISSOURI

ld (MANUFACTURING DIVISION)
EMBLE
HEN & BATH!

LL 60 PIECES
2.95

5¢ DOWN
A WEEK

AUNDRY TESTED
Give Husky Service! You
World-Known Marshall
lity at a Very Low Price,
ur Easy Payment Plan.

★

E IS WHAT YOU GET:
e Bed — 6—Huck Towels
12—Terry Wash Cloths
e Pillow — 12—Serviceable Dish Cloths
erry Bath — 12—Heavy Pot Holders

BLUE PEACH

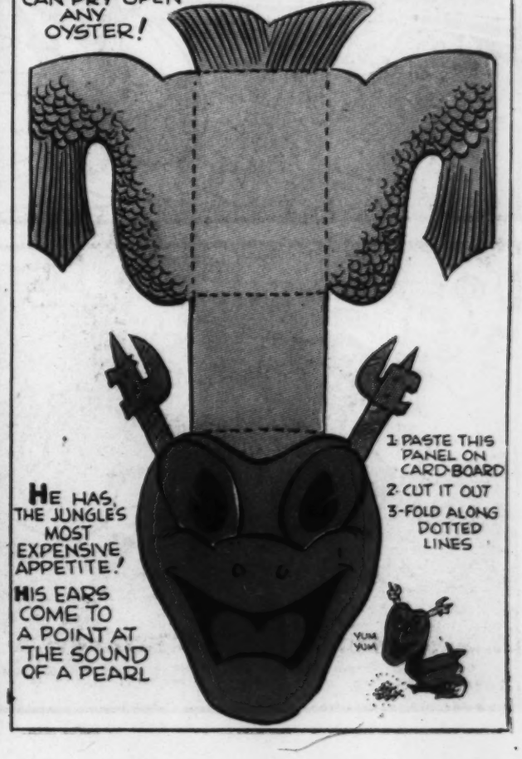
S COUPON TODAY!

RN, Olive and 12th, St. Louis:
down on 60-pc. "Marshall Field" matched
nsemble. Please send color checked.
BLUE ☐ GOLD ☐ GREEN ☐
ted, in the event you do not have color
y second choice of color is—
BLUE ☐ GOLD ☐ GREEN ☐
State
unt ☐ Closed Account ☐ New Account

WIMPY'S
Zoo's WHO!

the "CAN-OPE"
A PEARL-EATER, WHO CAN PRY OPEN ANY OYSTER!

SAVE THESE CUT-OUTS!



HE HAS THE JUNGLE'S MOST EXPENSIVE APPETITE!

HIS EARS COME TO A POINT AT THE SOUND OF A PEARL

1. PASTE THIS PANEL ON CARD-BOARD
2. CUT IT OUT
3. FOLD ALONG DOTTED LINES

YUM YUM

By AL CAPP

ST. LOUIS POST-DISPATCH, SUNDAY, JUNE 4, 1939
This comic appears every day in the daily Post-Dispatch

LI'L ABNER

THE SCENE IS THE LUXURIOUS BACHELOR QUARTERS OF THOSE TWO GAY YOUNG MEN ABOUT DOGPATCH, **HAIRLESS JOE** AND **LONESOME POLECAT.**

LONESOME POLECAT IS BREWING A BIT OF **'KICKAPOO JOY JUICE"**—

JUST A **LI'L** MORE PANTHER BLOOD, JOE—ANUDDER PINCH OF RED PEPPER AN', OH BOY!!—**SHE BE DONE!!**

DON'T YO' THINK WE OUGHTA GIVE HER JEST A **LI'L** MO' KEROSENE —FO' **SMOOTHNESS!!**

DOWN TH' HATCH!!

GLUG! GLUG!

URP!

WHEW!

ARFF!

TWO HOURS LATER!!

MY!—THET "KICKAPOO JOY JUICE" SHO' DONE CLEARED MAH HAID!!

JOY-JUICE MAKE **ME HUNGRY.** WE GO CATCHUM FISH AN' **EATUM!!**

ABOUT A HUNDRED YARDS AWAY—

GIT **AWAY** FUM ME, WOODPECKER!

LATER—

WE GOTTUM BITE!

THANKS FO' SAVIN' MAH LIFE, OLE PALS!—?P-WHUFFO' IS YO' A-LOOKIN' AT ME SO **PEE-KOOLYAR**?—DON'T YO' **RECKANIZE** ME? **AH IS PAPPY YOKUM!!**

THET KICKAPOO JOY-JUICE DONE CLEARED MAH HAID SO GOOD **NOBODY** KIN FOOL ME. YO' IS A **FISH!!**

BAD FISH!! GOIN' 'ROUN' TELLIN' PIPPLE YOU IS PAPPY YOKUM!

WE KNOW A FISH WHEN WE SEE UM. AN' WE KNOW PAPPY YOKUM WHEN WE SEE UM. **YOU** ARE **FISH!!**

AN' DON'T TRY T' LIE OUTA IT!!

BEFO' WE CHOPS IT'S HEAD OFF AN' THROWS IT IN TH' PAN, WE GIVE UM A DRINK O' KICKAPOO JOY-JUICE. IT'LL ADD FLAVOR TO UM!

WE BETTER HAVE A DRINK O' KICKAPOO JOY-JUICE TOO, OLE PAL. LE'S DRINK T' TH' LAST O' THIS MIZZUBLE, LYING FISH!!

S-SOME HOW THET LAST DRINK SEEMS—ONE T-TOO MUCH—AH RECKON AH'LL LAY DOWN AN' SLEEP—OR DIE—IT DON'T MATTER W-WHICH—

M-ME TOO!!

THET DRINK DONE CLEARED MAH HAID!—AH REE-LIZES SOMETHING NOW AH NEVAH REE-LIZED BEFO'!!

THEY IS SLEEPIN' LIKE HAWGS—THET IS—LIKE A PARTIKERLARLY LOW GRADE O' HAWGS!!

PANSY—HOW'D YO' LIKE T' HAVE A NICE, JUICY, FRIED FISH DINNAH?

AH SHO' WOULD LIKE T' HAVE A NICE, JUICY, FRIED FISH DINNAH!

THEN—SCRAPE OFF MAH SCALES AN' THROW ME INTO A PAN— **AH IS A FISH!!**

SO YO' WISHES ME T' SCRAPE TH' SCALES OFFA YO', EH?— **RIGHT!!**

OUCH!!

Copr. 1939 by United Feature Syndicate, Inc. Tm. Reg. U. S. Pat. Off.—All rights reserved

HICKORY HOLLOW FOLKS

Walter Quermann

LADY LUCK CERTAINLY WAS SMILING ON O.HUM WHEN SHE TOLD HIM HOW TO GET THAT GOOD LUCK CHARM THAT HE IS WEARING AROUND HIS NECK, BECAUSE SINCE WEARING IT HE HAS HAD NOTHING BUT GOOD LUCK.

GOSH!! A WALLET—

—WITH MONEY STICKING OUT OF IT.

THERE'S A CARD ON IT THAT READS— "WHOEVER FINDS MUST SPEND THESE BILLS— THIS POCKET-BOOK ITSELF REFILLS." THE MAGIC WALLET

GOSH!!

?

—AND THE CARD ALSO STATED—

I COULD DO THE IMPOSSIBLE IF I WHISTLED WHILE I WAS DOING IT!! HM-M-M—

!!!

?

HELLO, RING—STILL FISHING THE OLD-FASHIONED WAY? AND, OFCOURSE NOT CATCHING ANY! HM-M—

OLD-FASHIONED WAY? HOW DO YOU DO YOUR FISHING?

FIRST YOU TAKE THE BAIT OFF OF THE HOOK AND HOLD IT OVER THE WATER AND THEN YOU WHISTLE—

SAY-Y-Y- YOU'VE GOT TO SHOW ME!! I'LL LEND YOU MY POLE AND LINE AND YOU CAN HAVE ALL THE FISH YOU CATCH WITH YOUR WHISTLING!!

GOLLY!!! IT WORKS!!

JUST LOOK AT THOSE FISH!!

TWEET ♫ TWEET ♪

?

THANK YOU!! MY BOY—

6-4-39

POOR LITTLE RING—HE WHISTLES AND WAITS—AND WONDERS IF HE DIDN'T DREAM HE SAW O.HUM CATCH THOSE FISH—

TWEET ♫ TWEET—

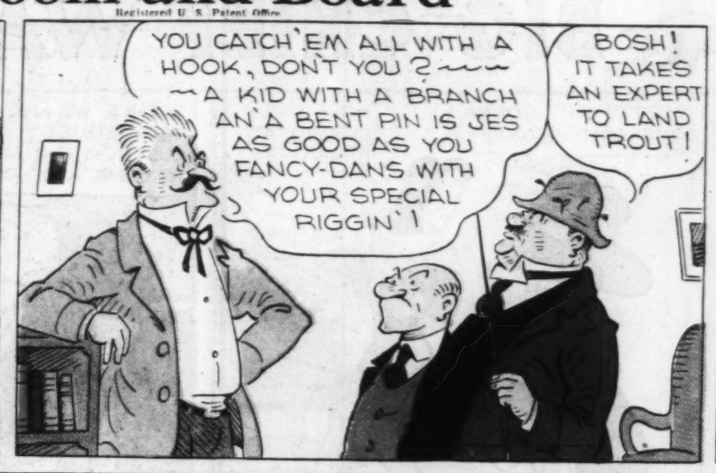
TWEET ♪

—WHILE SNUG IN HIS BED, A VERY LUCKY, WELL FED OPOSSUM DREAMS OF BIGGER AND BETTER THINGS.

Room and Board

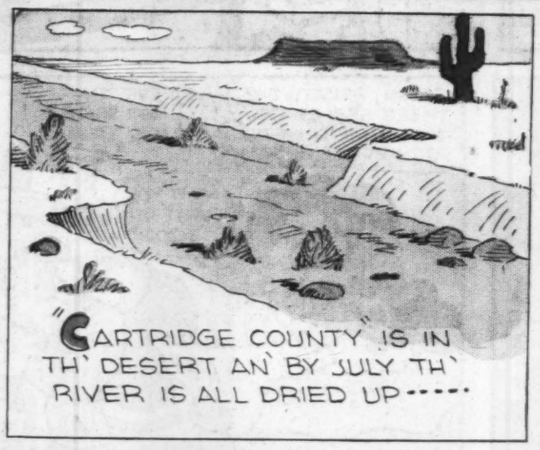
Registered U. S. Patent Office









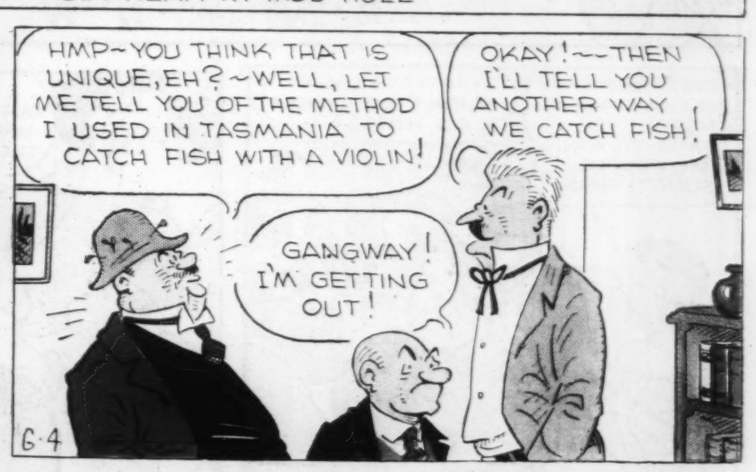








Copr. 1939, King Features Syndicate, Inc., World rights reserved.



Believe It or Not By Ripley

Egypt's Monument to the Original Cinderella



THE MONUMENT TO CINDERELLA

THE THIRD PYRAMID OF GIZEH, EGYPT WAS BUILT BY KING MYCERINUS TO COMMEMORATE NITOCRIS — THE ORIGINAL CINDERELLA

NITOCRIS LOST HER SLIPPER WHILE BATHING — AND AN EAGLE SNATCHED IT UP AND CARRIED IT TO MEMPHIS WHERE HE DROPPED IT INTO THE LAP OF THE KING STRUCK BY THE STRANGENESS OF THE OCCURRENCE AND THE BEAUTY OF THE SANDAL MYCERINUS SOUGHT OUT THE FAIR OWNER — MARRIED HER MADE HER QUEEN OF EGYPT — BUILT THE PYRAMID

WHAT OTHER WORD IN THE ENGLISH LANGUAGE CONTAINS THE SAME 6 LETTERS AS THE WORD SCYTHE?

Answer Next Week



Samuel Perry

WHO FIRED THE FIRST GUN IN THE SPANISH AMERICAN WAR ~ GUAM - 1898 WAS THE ONLY SAILOR IN THE WHOLE FLEET WITHOUT TATTOO MARKS

A BIG COLLIE DOG EMERGED FROM GUARDING HOLE IN JOHN KING'S LAWN, MAKING NOISE OF PECULIAR QUALITY, ROUSING SLEEPY TENANTS, UTTERLY VANISHING WHEN XERXES YELLED, "ZOUNDS"



ALL SALT WATER FISH CONTAIN IODINE — FRESH WATER FISH DO NOT

FEATHERLESS PIGEONS Raised by MARY A. SUMMERS SPOKANE, Wash

THE CITY OF DAWN IS IN DARKE COUNTY Ohio

RIPE CLOVES HAVE NO ODOR OR FLAVOR



MRS. EDITH CULLUM Victoria, B.C. RODE THE SAME BICYCLE FOR 45 YEARS — UNTIL SHE REACHED THE AGE OF 80

6-4

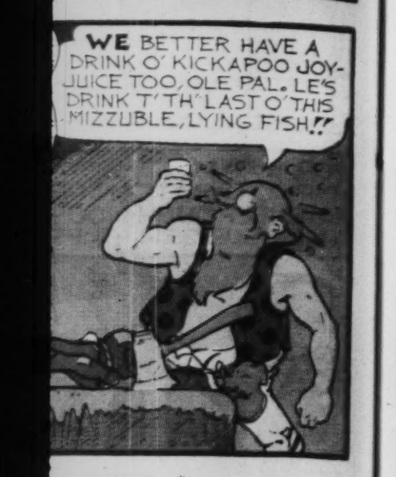
Copr. 1939, King Features Syndicate, Inc., World rights reserved.

BIG CHIEF WAHOO Follow His Adventures Daily in the POST-DISPATCH



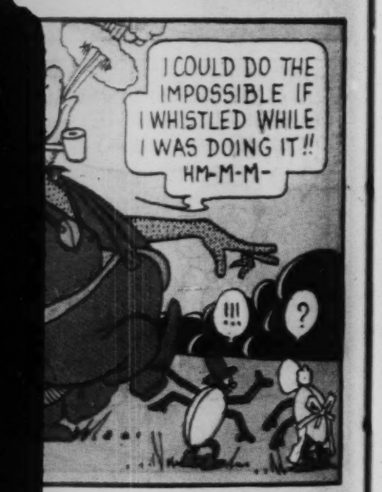
LI'L ABNER

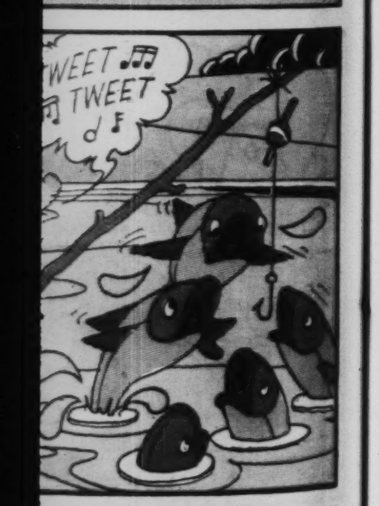






Copr. 1939 by United Feature Syndicate, Inc. Tm. Reg. U. S. Pat. Off.—All rights reserved







BIG CHIEF WAHOO





















Next WEEK! LEARN HOW TO PLAY Chief WAHOO'S TOURIST GAME "OSKEE-WA-WA"

Wob

PRIVATE LIVES

by Edwin Cox



A GOOD WAY TO PRESERVE YOUR SENSE OF HUMOR WAS DISCOVERED BY THE LATE **G. K. CHESTERTON.** AUTHOR CHESTERTON KEPT A SIDE-SHOW MIRROR IN HIS BATHROOM.



THAT ARCH DIPLOMATIST **SHIRLEY TEMPLE** LOVES TO CARRY A CAMERA AND RETURN THE COMPLIMENT TO DOTING LADIES WHO WANT TO SNAP HER PICTURE.



IRON-JAWED **MUSSOLINI** IS REALLY JUST A SOFTIE AT HEART. WHEN NO ONE'S LISTENING HE BREAKS INTO VIENNESE WALTZES ON HIS FIDDLE!



WHEN **MRS. TONY BIDDLE** ACCOMPANIED HER AMBASSADOR HUSBAND TO NORWAY SHE TOOK 25 LBS. OF AMERICAN POPCORN, DELIGHTED IN POPPING IT FOR HER AMAZED GUESTS.

FOREIGN VISITORS TO **FRANKLIN D. ROOSEVELT'S** HYDE PARK GO HOME WITH TALES OF A CURIOUS AMERICAN DELICACY, GREATLY FAVORED BY THE PRESIDENT AND CALLED — A HOT DOG!

Copyright, 1939, by Publishers Syndicate

— Blake

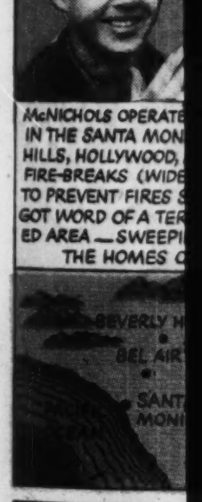
ST. LOUIS

HE

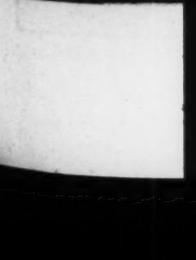
CARL AND



McNICHOLS OPERATE IN THE SANTA MON HILLS, HOLLYWOOD, FIRE-BREAKS (WIDE TO PREVENT FIRES S GOT WORD OF A TER ED AREA — SWEEPI THE HOMES O



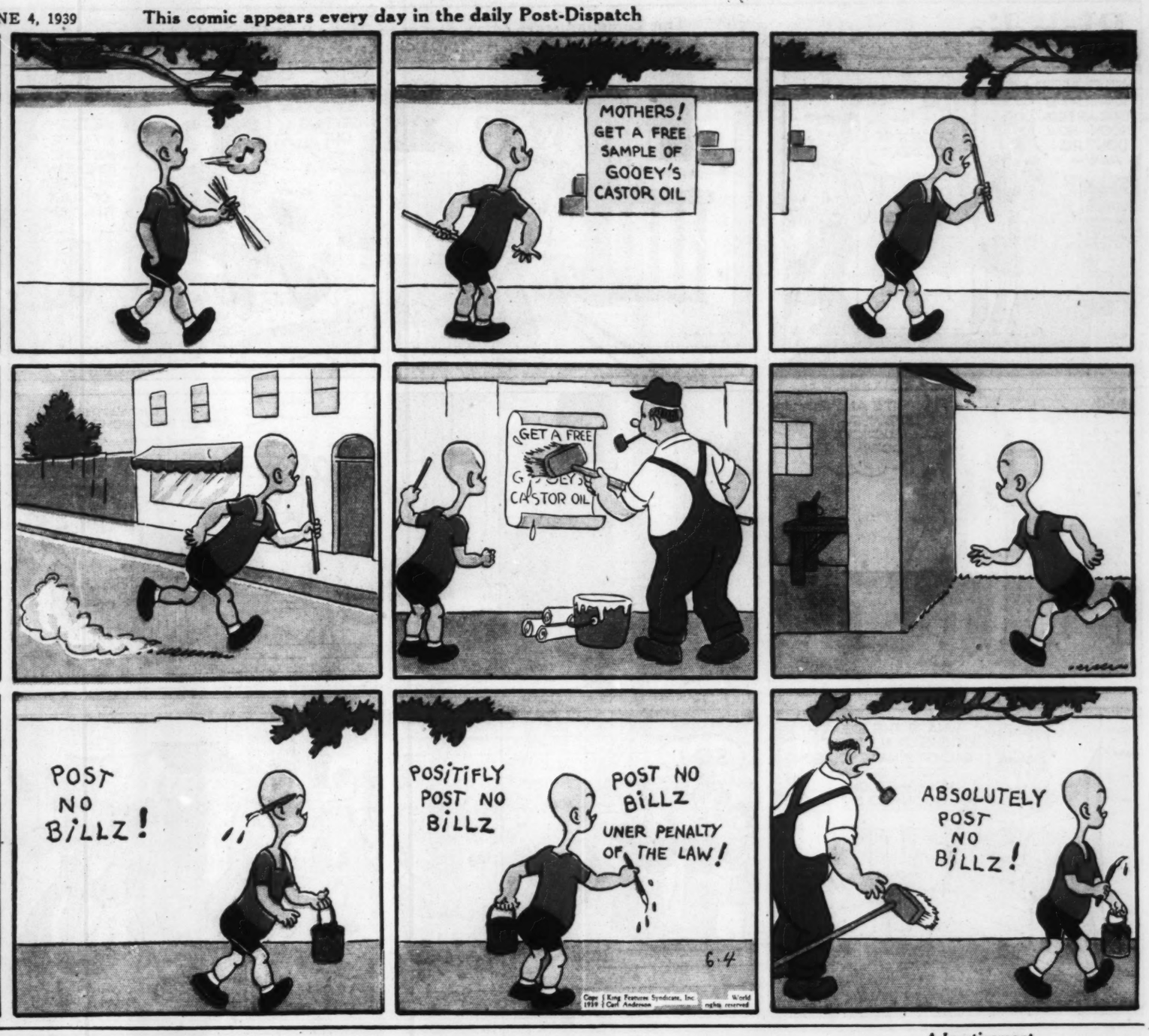




HENRY

Registered U. S. Patent Office

By CARL ANDERSON



Advertisement

Advertisement

BATTLING A BLAZING MOUNTAIN —WITH A TRACTOR!

K.L. ("MAC") McNICHOLS SURE WELCOMED THE PLEASURE OF A CAMEL AFTER FIGHTING THE GREATEST FIRE OF CALIFORNIA'S SANTA MONICA MOUNTAINS

FOR MILDNESS, RIPE FLAVOR, PLEASURE

CHARLES NELSON, STEEL INSPECTOR — CAROLYN GIRARD, JU-JITSU EXPERT — LOU BLOOM, CANAL ENGINEER

—CAMEL IS THEIR CHOICE!



Copyright, 1939, R. J. Reynolds Tobacco Company

I ENJOY CAMELS **MORE** BECAUSE THERE'S **MORE** TO A CAMEL — THEY'RE MILDER, MELLOWER, AND CAMELS TASTE BETTER!





SMOKE 6 PACKS OF CAMELS AND FIND OUT WHY THEY ARE THE **LARGEST-SELLING CIGARETTE IN AMERICA**

•

CAMELS ARE A MATCHLESS BLEND OF FINER, **MORE EXPENSIVE TOBACCOS** — TURKISH AND DOMESTIC

(SIGNED) R. J. REYNOLDS TOBACCO COMPANY
WINSTON-SALEM, N.C.

FOR SMOKING PLEASURE AT ITS BEST...

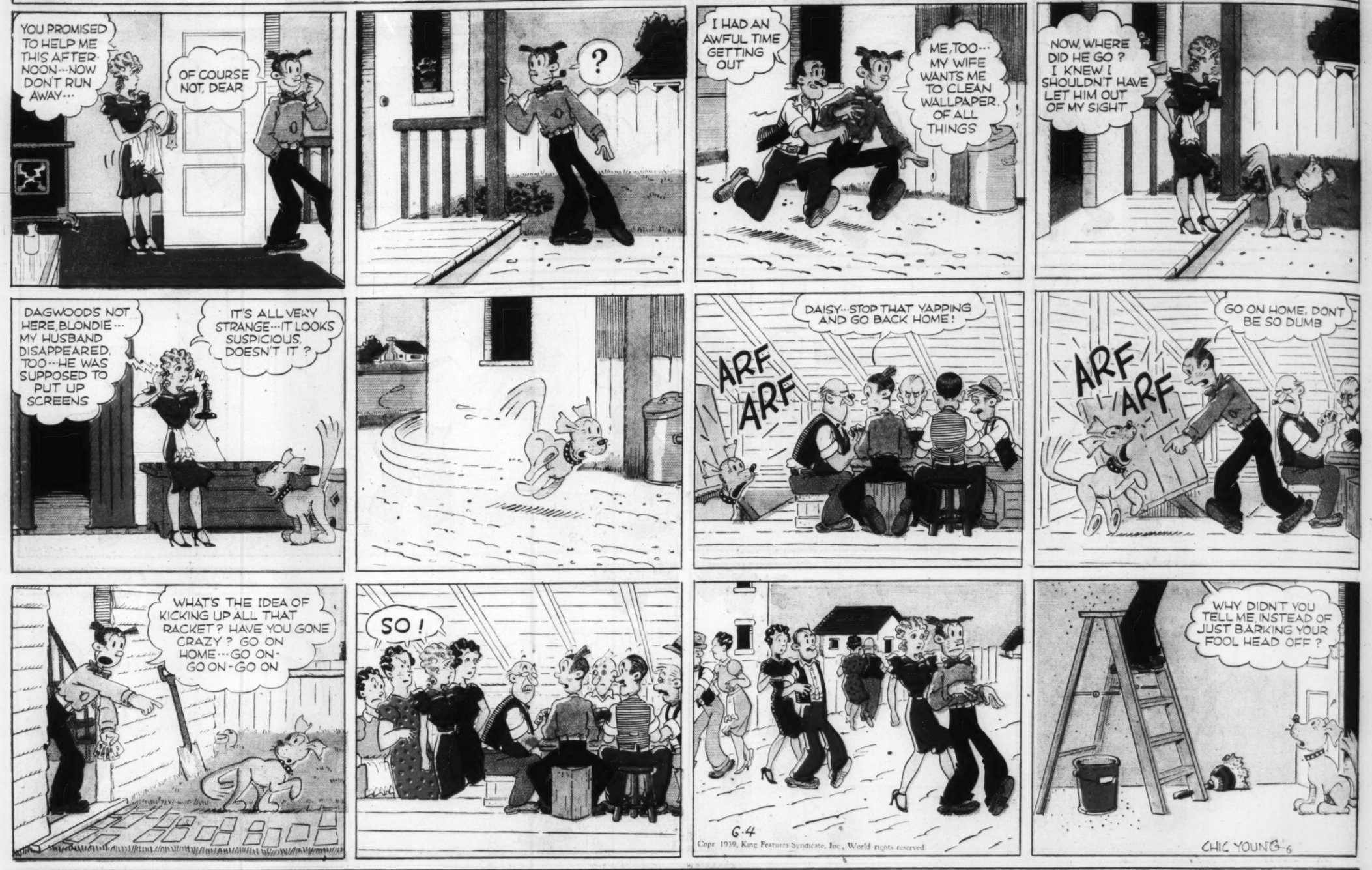
LET UP — LIGHT UP A CAMEL

THE CIGARETTE OF COSTLIER TOBACCOS

Blondie

This comic appears every day in the daily Post-Dispatch
Registered U. S. Pat. Off.

By Chic Young



Advertisement

Advertisement

GET THESE **GIFTS FREE** WITH THESE BOX TOPS



AMAZING NEW OFFICIAL PATHEGRAMS

WORLD'S FAIR VIEWER

(Made of Genuine Bakelite)
with Official World's Fair Movie-View Pictures
See, Show, Enjoy Both the NEW YORK and SAN FRANCISCO WORLD'S FAIRS
on clear, authentic, movie film pictures
A lifetime souvenir — Have your own picture shows
ENTERTAIN YOUR FRIENDS

THE OFFICIAL WORLD'S FAIR MOVIE VIEWER With Official New York World's Fair Film No. 1 — GIVEN FOR 4 Box tops or 1 box top and 10 cents

THE OFFICIAL WORLD'S FAIR MOVIE VIEWER with 4 New York World's Fair Films . . . . Same Viewer and 4 films sell for 50 cents at the New York World's Fair — GIVEN FOR 9 BOX TOPS

4 Different San Francisco World's Fair Films — GIVEN FOR 2 BOX TOPS EACH



GIVEN FOR 5 BOX TOPS or 2 box tops and 10c

Double Flying PICK-A-BACK PLANE and her papoose. They both fly as you shoot this amazing Pick-A-Back plane and her papoose plane high in the air, with special launching stick. Watch them both soar, loop, glide. The Papoose is mounted on a special launching gear. Pick-A-Back has a 16-inch wing-spread—Papoose, a 6-inch wing-spread. Pick-A-Back siren shrieks as it flies. Both made of balsawood. A beauty. Barrels of fun.



Save These Box Tops
SAVE THIS AD

GIVEN FOR 5 BOX TOPS or 1 box top and 10c

BEAUTIFUL TWO-TONE MONOGRAM RING. Monogram ring with your own initials set in 24-carat gold plate letters! Your own two initials in genuine gold plate on a beautiful polished ring! Adjusts to size. An outstanding gift! Order now.



UMPIRE'S WATCH FOB SCORE INDICATOR. Umpire games! Easy to keep official score of strikes, balls, innings. Also runs for both teams. Baseball Centennial Souvenir design. 5 Scoring Dials. A beauty. Order now.

GIVEN FOR 6 BOX TOPS or 1 box top and 10c



GIVEN FOR 2 BOX TOPS

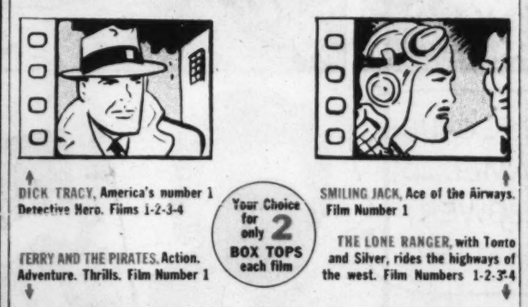
SPECIAL RELEASE! **ACTUAL DICK TRACY RADIO ADVENTURES. Volume No. 2.** Reprinted from actual radio broadcasts. Packed with action, mystery, adventure. See pictures of radio studio, Dick Tracy, Pat, Junior.
Also Volume No. 1, "The Invisible Man" available for 2 box tops.

CHINESE CHECKERS **Special Coolie Edition** Everybody's playing it! Becoming more popular every day. Hours of fun. 2 to 6 can play. Be among the first to own this new game. Comes complete with beautiful embossed board and markers. An amazing offer!

GIVEN FOR 3 BOX TOPS



COLLECT THESE THRILLING ADVENTURE FILMS!



DICK TRACY, America's number 1 Detective Hero. Films 1-2-3-4

SMILING JACK, Ace of the Airways. Film Number 1

Your Choice for only 2 BOX TOPS each film

TERRY AND THE PIRATES. Action. Adventure. Thrills. Film Number 1

THE LONE RANGER, with Tonto and Silver, rides the highways of the west. Film Numbers 1-2-3-4

SPECIAL! ANY 3 FILMS (a 25 cent value) for 5 box tops or 1 box top and 10 cents



GIVEN FOR 5 BOX TOPS or 1 box top and 10c

OFFICIAL DICK TRACY SIGNAL FLASHLIGHT. Send secret messages at night! Pocket size. Fast action push-button signal control. Colored case shows Dick Tracy's picture. A real flashlight. Complete with powerful, long-life battery and bulb. Limited supply. Order now!

CUT OUT THE 2 WORDS "3 WRAPPINGS" from the box top. Send only that part to save postage.



And Remember **IT'S MORE FUN to eat**

QUAKER PUFFED RICE AND QUAKER PUFFED WHEAT

It's a lot more fun because these two keen cereals are so delightfully different from ordinary cereals. They look different and taste different. Their zestful, nut-like flavors are a refreshing change as well as a tempting taste treat.

And they give you lots of trigger-fast food energy you need to help you have more fun at sports and games because they're shot from guns. So ask Mother now to get you some delicious Quaker Puffed Wheat and Quaker Puffed Rice, in the famous, red and blue packages from the grocer's right away.

MAIL THIS NOW!

THE QUAKER OATS COMPANY, BOX L, CHICAGO, ILLINOIS

Please send gifts checked. I am enclosing ..... "3 wrappings" panels from Quaker Puffed Wheat or Quaker Puffed Rice box tops.

- ☐ Official World's Fair Movie Viewer with Official New York World's Fair Film No. 1 ..... 4 box tops or 1 box top and 10c
- ☐ Official World's Fair Movie Viewer with 4 New York World's Fair Films ..... 9 box tops
- ☐ San Francisco World's Fair Films ..... (Check numbers of films wanted) 1 ☐ 2 ☐ 3 ☐ 4 ☐ ..... 2 box tops each
- ☐ Dick Tracy Film ..... (Check numbers of films wanted) 1 ☐ 2 ☐ 3 ☐ 4 ☐ ..... 2 box tops each
- ☐ The Lone Ranger ..... (Check numbers of films wanted) 1 ☐ 2 ☐ 3 ☐ 4 ☐ ..... 2 box tops each
- ☐ Terry and The Pirates. Film Number 1 ..... 2 box tops
- ☐ Smiling Jack. Film Number 1 ..... 2 box tops
- ☐ Dick Tracy Signal Flashlight ..... 5 box tops or 1 box top and 10c
- ☐ Two-Tone Monogram Ring ..... 5 box tops or 1 box top and 10c
- ☐ Umpire's Score Indicator ..... 6 box tops or 1 box top and 10c
- ☐ Chinese Checkers ..... 3 box tops
- ☐ Pick-A-Back Plane ..... 5 box tops or 2 box tops and 10c
- ☐ Dick Tracy Radio Adventures ..... (State Volume wanted) Volume 1 ☐ Volume 2 ☐ ..... 2 box tops each

Name (Print clearly) .....

Address (Print clearly) .....

City ..... *State* .....

(This offer expires November 1, 1939)

ST. LOUIS POST-DISPATCH

ACTION-ADVENTURE

THE SEA
THE AIR
THE WEST
THE FUTURE
FAR COUNTRIES

SUNDAY, JUNE 4, 1939

BUCK ROGERS

IN THE 25 TH. CENTURY

SUPPOSING THIS ENEMY CRAFT THEY'D SPOTTED, TO BE MANNED BY MARTIANS, FOUR TINY, BUT VERY DEADLY DESTROYERS FROM THE E.S.S. WASP OF THE EARTH PATROL, ENGAGED IN FIERCE COMBAT A HUGE MARTIAN SCOUT SHIP. HELD AS PRISONERS ABOARD THE MARTIAN SHIP WERE BLACK BARNEY, BUDDY AND ALURA! BUDDY WAS ORDERED TO REPAIR THE RADIO, SO THAT MARTIAN REENFORCEMENTS COULD BE CALLED TO AID IN THE BATTLE! THIS GAVE ALURA AN IDEA — QUICKLY SHE WHISPERED SOMETHING TO BUDDY!

Buck Rogers

WHEN BUDDY DROPS THAT WRENCH, IT'LL BE HIS SIGNAL TO ME THAT THE RADIO'S FIXED AND TUNED IN! I'LL DO THE REST!

THERE! IT'S READY TO WORK! BUT I WON'T LET THAT TIGER MAN KNOW IT! WELL — WHATEVER ALURA'S PLAN IS — HERE GOES THE SIGNAL FOR HER TO START!

ARRGH —! I THOUGHT I DIDN'T OVER HEAR THEIR PLAN, EH? JUST WAIT'LL HE DROPS THAT WRENCH!

OKAY! THE REST IS UP TO ALURA! I SURE HOPE THAT IT—

HUH?

DON'T MOVE! EITHER OF YOU! YOUR LITTLE TRICK IS ALL WASHED UP!

CLANK

AND YOU, PILOT!! I'LL GIVE YOU JUST THREE MINUTES TO GET THIS SHIP OUT OF RANGE OF THOSE EARTH WASPS — AND UP TO THE TENTH LEVEL! YOU'VE BEEN STALLING! GET GOING!

WAL — IF YUH SAY SO — HERE GOES! BUT IF I NEVER SEE YUH AGIN, MISTER WHISKERS, I'LL SAY G'BYE RIGHT NOW — 'CAUSE THEY'S GONNA GIT US SHURE!

WHAT'D I TELL YUH? THEY'VE NICKED ONE O'OUR FINS! NOW WE GOTTA KEEP GOIN'— 'CAUSE I CAN'T PULL 'ER OVER!

ALL DESTROYERS ATTENTION! WE ARE NOT EQUIPPED TO GO ABOVE THIRD LEVEL! CAUTION — WATCH ALTIMETERS — THAT IS ALL!

HAH — ARRGH! WE MADE IT! THE EARTH WASPS HAVE FALLEN BACK! CUT THE SPEED — WHILE I CONTACT OUR EMERGENCY CRUISER!

MARTIAN SECRET SCOUT SHIP ZZ-Δ-30 REPORTING APPROACH — STAND BY TO RECEIVE CREW AND THREE PRISONERS!

KEEP MOVING! WE HAVEN'T ALL DAY! TURN TO THE RIGHT INSIDE — FOLLOW THE GUARD!

FANGO, SEE THAT OUR EQUIPMENT IS SALVAGED BEFORE THE SHIP IS ABANDONED!

HO HO! YOU EARTH CAPTIVES WILL HAVE COMPANY ON YOUR TRIP TO MARS! WE'VE ANOTHER O'YOUR KIND ABOARD! ALL RIGHT — THIRD CELL LEFT!

HEAR THAT, ALURA? ANOTHER EARTH MAN ABOARD! WONDER IF WE KNOW HIM?

TO BE CONTINUED

WAL — DISINTEGRATE ME PORT FIN — IF I AIN'T SEEN THAT PROFILE BEFORE!

BUCK! BUCK!! IT'S US! BUDDY, ALURA AND BARNEY! BUCK — CAN'T YOU HEAR US?

IT'S BUCK, ALL RIGHT — BUT — WHY DOESN'T HE ANSWER?

Jack Collins 4-25

© 1939 JOHN F. DILLE CO.

...ic Young







Advertisement



...IS NOW!

...L, CHICAGO, ILLINOIS

...sing ..... "3 wrappings" panels
... Puffed Rice box tops.
...r with Official New York World's Fair ..... 4 box tops or 1 box top and 10c
...r with 4 New York World's Fair Films ..... 9 box tops
..... (Check numbers of films wanted) ..... 2 box tops each
..... (Check numbers of films wanted) ..... 2 box tops each
..... (Check numbers of films wanted) ..... 2 box tops each
...er 1 ..... 2 box tops
..... 2 box tops
..... 5 box tops or 1 box top and 10c
..... 5 box tops or 1 box top and 10c
..... 6 box tops or 1 box top and 10c
..... 3 box tops
..... 5 box tops or 2 box tops and 10c
..... (State Volume wanted) ..... 2 box tops each

...State .....
...s November 1, 1939)

King of the Royal Mounted

Registered U. S. Patent Office

By Zane Grey

KING, AFTER FINDING KID IN THE WOODS, RETURNS WITH HIM TO THE CIRCUS AND LEARNS THAT CALDINI IS HIDING IN A NEARBY BARN, DETERMINED TO HAVE HIS REVENGE ON BABETTE.. . . .

SURROUND THE BARN-BE CAREFUL! CALDINI'S PROBABLY STILL GOT A FEW KNIVES LEFT!

LET'S GO, BITSY-I SEE WHERE YOU CAN HELP A LOT!

COME OUT, CALDINI.... OR WE'RE COMING IN AFTER YOU!

I'M STAYIN' HERE, MOUNTIE! TRY AND GET ME!

THIS'LL GIVE KING A CHANCE TO NAB HIM... IF I DON'T MISS..

YOU'RE UNDER ARREST, CALDINI, FOR THE MURDERS OF REX AND BLACKIE!

NOW, I'LL TAKE THE REST OF THOSE KNIVES! THEY'LL MAKE INTERESTING EVIDENCE, ALONG WITH THIS RIFLE YOU TRIED TO KILL BABETTE WITH!

I SHOULD'VE GOTTEN YOU FIRST, MOUNTIE

THANKS FOR YOUR HELP AND COURAGE! I FEEL I'VE MADE SOME GOOD FRIENDS AND I DON'T LIKE TO SAY GOODBYE

GOODBYE, SERGEANT KING!

SO LONG, SERGEANT! WE CIRCUS FOLKS CERTAINLY APPRECIATE WHAT YOU'VE DONE FOR US IN CAPTURING THAT MADMAN

8-4

GEE, KING! DO YOU THINK WE'LL EVER SEE THEM AGAIN?

SURE, KID! WHEN THE CIRCUS COMES TO TOWN NEXT YEAR-BUT NOW TO HEADQUARTERS!

Copyright 1939 Stephen Slesinger, Inc. King Features Syndicate, Inc. World rights reserved

NOW YOU HAVE ALL THE EVIDENCE TO PROSECUTE CALDINI... BUT WHAT DO YOU THINK OF THAT LETTER I JUST GOT FROM BETTY, INSPECTOR?

BETTY'S A LEVEL-HEADED GIRL... IF SHE'S SUSPICIOUS OF THESE SO-CALLED ACCIDENTS- THERE'S SOMETHING TO IT! GO AND INVESTIGATE, KING!

BEGINNING NEXT WEEK:

MURDER ON LOCATION

Don Winslow of the NAVY

by LIEUT. COMDR. F.V. MARTINEK, U.S.N.R.

SOMETHING COMING IN SIGHT OUT THERE— IT MUST BE JACKSON'S TUG!

HIDING UNDER A BIG TARPAULIN, OUR NAVY MEN BIDE THEIR TIME WHILE DARKNESS FALLS AT "SMUGGLER'S COVE"

YEP! THERE'S HIS SIGNAL--

LOOK! I SEE THE BUOY! IT'S WASHING OVER NEAR THE POINT!

IN THE FLARE'S LIGHT, WINSLOW SEES THREE FIGURES DASHING INTO THE SURF

BLAST THE LUCK! THOSE RATS WILL HAVE IT ASHORE IN A MINUTE!

MAKE FOR THE CAR! IT'S GOING TO BE A CHASE!

JERK OFF THE TARP! SWITCH ON THE HEADLIGHTS!!

THERE THEY GO!

RIGHT ACROSS OUR BOW— HEADING INLAND..

HA! THEY'RE DRIVING A TRUCK!

WE'LL SOON HAVE OUR HOOKS IN THAT BABY!

CONTINUED NEXT WEEK..

WINSLOWGRAMS NO. 172

"WHAT WOULD FARRAGUT DO NOW?"

ADM. DEWEY ASKING HIMSELF THIS QUESTION—INVOKING THE SPIRITUAL LEADERSHIP OF HIS DEPARTED IDOL, ADMIRAL FARRAGUT, TO WIN THE BATTLE OF MANILA BAY.

THE ALL-RATED "MAINE"

LI'L ABNER *Laugh with Him Daily in the* POST-DISPATCH

ane Grey













SAVE THIS STAMP

JUNGLE JIM

BY ALEX RAYMOND

SAVE THIS STAMP
Registered U. S. Patent Office





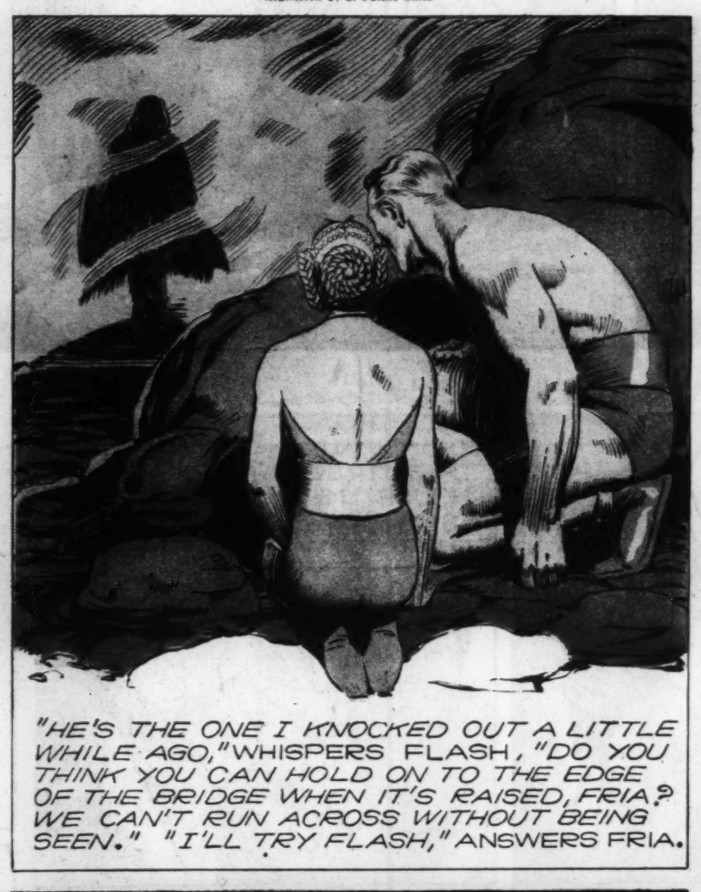




Flash Gordon

Registered U. S. Patent Office









A DOZEN COMICS
daily in the
POST-DISPATCH



TAILSPIN TOMMY

by HAL FORREST

TOMMY IS A PRISONER OF THE ESPIONAGE GANG, WHILE AT THREE-POINT TRAGEDY HAS STRUCK! AS BAXTON, UNSCRUPULOUS PILOT, HIRED IN TOMMY'S ABSENCE TO TEST HOP THE SILVER HAWK, REACHED A HIGH ALTITUDE, HE SUDDENLY WHIPPED OUT A PISTOL AND FIRED AN INCENDIARY BULLET INTO THE GAS TANK, SETTING THE SHIP AFIRE. THEN HE BAILED OUT OVER THE SIDE OF THE DOOMED PLANE!

HURRY UP! PUT THAT FIRE OUT! I WANT TO TRY TO DISCOVER WHAT CAUSED THE BLAZE!

PERHAPS THE..ER... COOLING SYSTEM WAS . .

THAT SHIP DID **BETTER THAN ELEVEN G'S** IN PRELIMINARY FACTORY TESTS, COMMANDER! THERE WAS **NOTHING WRONG** WITH THE MOTOR THEN!

OUR ENGINEERS HAD PERFECTED A FOOL-PROOF COOLING SYSTEM! THERE WASN'T A CHANCE OF THAT ENGINE OVERHEATING!

YOU WOULDN'T BE INTIMATIN' NOW THAT I'M A BUM TEST PILOT, WOULD YOU, MR. SMITH?

HOLY CATS!

WHAT HAPPENED, BAXTON?

I DON'T KNOW, MISTER SLACK SHE JUST GOT OVERHEATED AT SIXTEEN THOUSAND, AND BURST INTO FLAMES. BEFORE I COULD SWITCH OFF . .

THERE WAS NOTHING **PERSONAL** INTENDED, BAXTON! I DON'T HOLD IT AGAINST YOU FOR CRACKING THE SILK!"

PAUL! COME HERE! LOOK AT THIS!

Hal Forrest

FOUR ACES

INCLUDED IN THE DEFENSE PLANS AGAINST THE POSSIBLE RETURN OF THE ORIENTAL PIRATES IS ANOTHER OF MAURIE'S INGENIOUS IDEAS.

FOR DAYS HE HAS BEEN WORKING STRENUOUSLY, HIGH UP IN THE BRANCHES OF A BANYAN TREE AND NOW . .

DON'T BE AFRAID, MYRA . . THE LADDER WILL SUPPORT YOU. I MADE IT STRONG ENOUGH!

O-OH, MAURIE! THIS TREE-HOUSE IS SIMPLY DIVINE!

LOOK, MYRA!

FROM THIS HEIGHT WE HAVE A CLEAR VISIBILITY OF THE COAST

LET'S GET DOWN, MYRA. CLARENCE IS GETTING WORRIED ABOUT US

NOW LET THOSE PIRATES COME! IF THAT'S WHAT THEY PLAN TO DO, WE ARE PREPARED FOR 'EM!

AND THAT, MAURIE, IS EXACTLY WHAT THE PIRATES ARE DOING!

168.

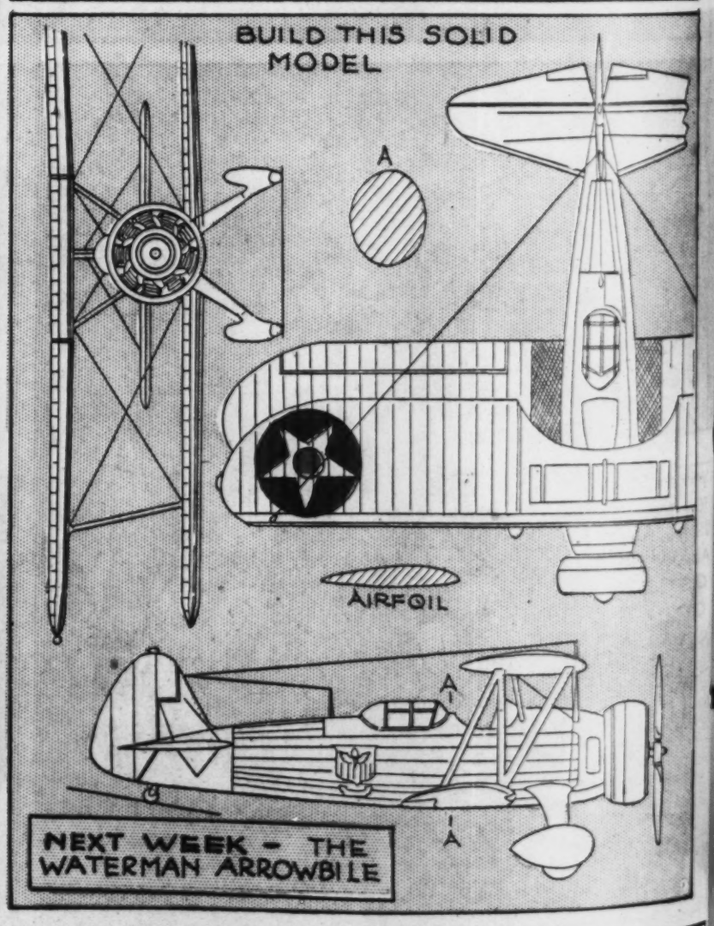
TAILSPIN TOMMY FLYING CLUB

STEARMAN 73 - TRAINER

U.S. ARMY
WRIGHT WHIRLWIND MOTOR - 125 M.P.H.
CRUISING SPEED 94 M.P.H.
LANDING SPEED 51 M.P.H.
RANGE 430 MILES



BUILD THIS SOLID MODEL



NEXT WEEK - THE WATERMAN ARROWBILE

Your Favorite Comics Appear Daily in the
POST-DISPATCH

JANE ARDEN

Reg. U. S. Patent Office

by Monte Barrett and Russell E. Ross

6-4

COUNT IVAN THINKS JANE IS THE FABULOUSLY WEALTHY GRACE KENNING— AND THAT SHE POSES AS JANE ARDEN TO ESCAPE PUBLICITY—

OH-OH- AFRAID I TWISTED MY ANKLE IN THAT FALL!

HERE— LEAN ON ME, IVAN!

NO GAME IS WORTH THE RISKS YOU TAKE, IVAN— I-I-I WAS FRIGHTENED STIFF WHEN YOUR PONY FELL—

DON'T WORRY ABOUT ME, DEAR— I ALWAYS COME OUT ON TOP!

SHE'S JUST IN THE RIGHT MOOD— THAT FALL WAS A LUCKY BREAK FOR ME!

I'M GLAD TO KNOW YOU'RE WORRIED— IT MAKES ME **HOPE**— HOPE THAT YOU CARE WHAT HAPPENS TO ME—

?

OF COURSE I DON'T WANT YOU TO BREAK YOUR NECK!

IT'S NOT MY **NECK** THAT'S IN DANGER, DEAR— IT'S MY **HEART**— I'VE LOST IT COMPLETELY— I LOVE YOU, JANE—

I'M FOND OF YOU, IVAN— BUT AS FOR **LOVE**— I DON'T KNOW-

YET WHEN YOU THOUGHT I WAS HURT, YOU RAN TO ME—

YES—THEN I FORGOT EVERYTHING ELSE BUT THAT YOU WERE IN DANGER— PERHAPS—

DARLING! THAT'S THE ANSWER— DON'T HESITATE ANY LONGER!

Copyright, 1939, [illegible] and Tribune Syndicate, Inc. Great Britain Rights Reserved.

NED BRANT

By BOB ZUPPKE

DRAWN BY B. W. DEPEW

6-4

COACH BRANT WANTS TO HEAR US ONCE BEFORE I GO OUT ON THE ROAD AS ADVANCE AGENT

IT'S UP TO YOU TO GET US BOOKINGS WHICH WILL LAST UNTIL ABOUT THE MIDDLE OF AUGUST, JAKE

I'LL DO MY PART, NED, BUT AS THE FEATURED UNIT OF THE CARTER COLLEGE ORCHESTRA, WE CAN'T SOUND LIKE FALLING PLASTER

LET'S HIT IT, MEN— I HEAR SIR COACH APPROACHING!

MAKE IT SNAPPY, OUTFIT!

HOLD IT— HOLD IT!!

DANCE

DID I HEAR YOU SAY YOU WERE GOING TO HIT IT? YOU DIDN'T JUST HIT IT— YOU KNOCKED IT UNCONSCIOUS!

WHY DO YOU WANT US IN THIS ABANDONED CISTERN, COACH?

I'M DOING WHAT I THINK IS BEST FOR THE COMMUNITY, BUD

WHAT GOES ON DOWN THERE?

THE SWING UNIT OF THE COLLEGE ORCHESTRA —NAMELY, NED BRANT, BUD SHEKELS, JAKE AND BLUDGEON— IS GOING TO PRACTICE

ALL RIGHT, MEN— PLAY!

OUT OF MY WAY!

Advertisement

STEP WITH PEP

Drink DARI-RICH For Energy

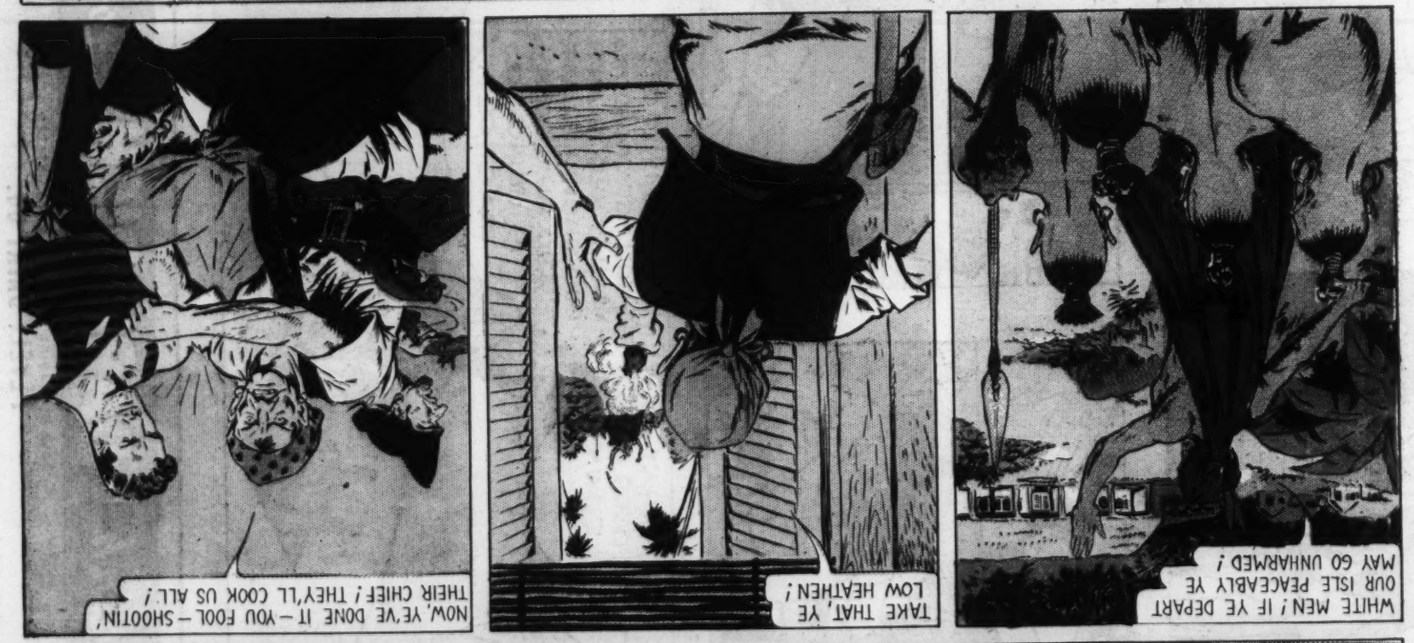
SOLD BY LEADING DAIRIES AND FOOD STORES
PEVELY DAIRY CO.

nourishes and refreshes
CHOCOLATE HOT or COLD

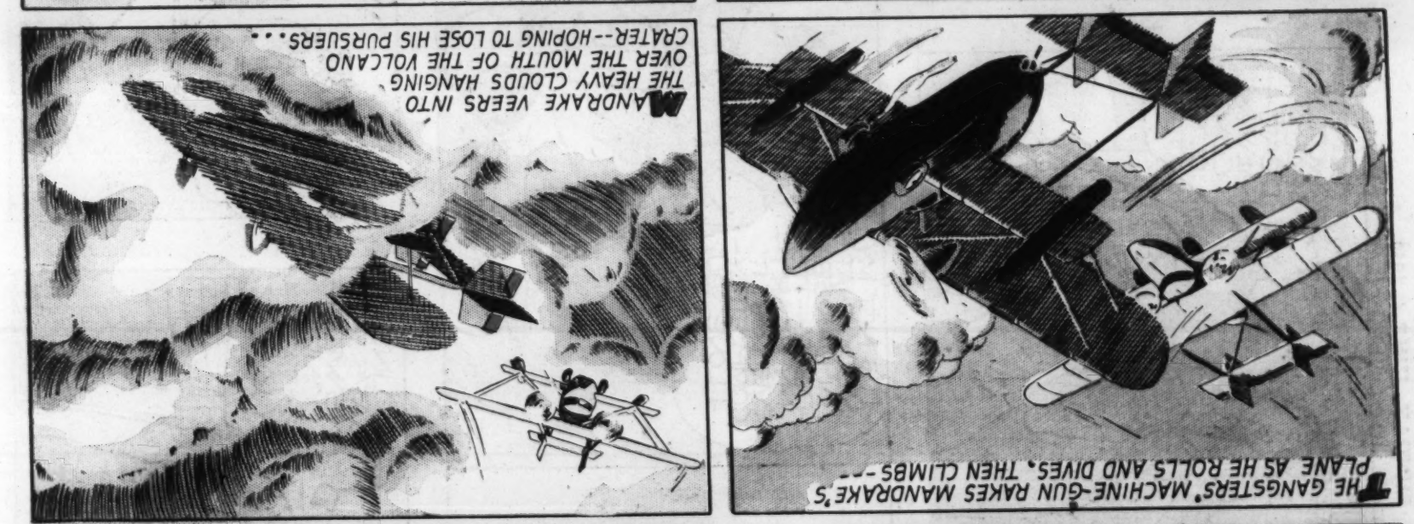
Advertisement







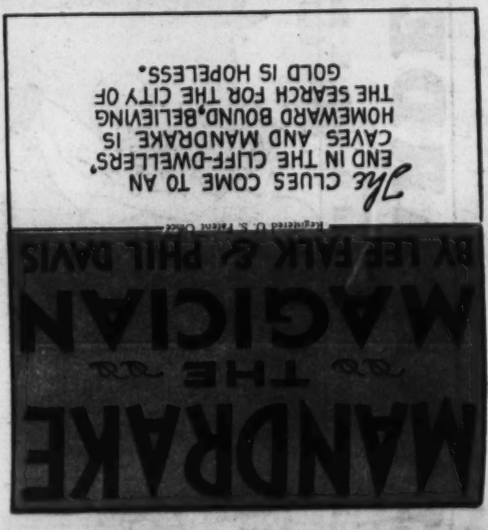












ON TODAY'S ED

Shall the Trucks Esc
Justice for Sale: Ed
Juvenile Gangs and
Address by Dr. F

VOL. 91. NO. 273.

THETIS BY O CHA

SIGNAL DEVICE WRECKED WH SUBMARINE

Details Given in Con
—Trapped Men
fined Flood to
Compartments,
Stern to Aid Rescu

SHIP LOST 4 HOU AFTER WIRE SLI

Tapping Heard Agai
Too Late to Attac
Line — Death of
Davis 'Lungs'—Ful
lic Inquiry.

LONDON, June 8 (AP)-
Minister Chamberlain to
House of Commons today
blic inquiry would be h
the Thetis disaster in wi
men perished.

The Prime Minister, in w
alled a full account of the
as far as details were kno
ared two forward compar
n the submarine were
through the forward torpedo
while the ship was diving.
Chamberlain disclosed that
the submarine was found,
bet for nearly four hours
ay when its marking bu
out away by the slipping of
laced around the hulk in
efforts.

The wire, he said, "slipp
ong way" after being
ound the Thetis at 7:15
etting away the indicator
the submarine was relocated
roximately 11 p. m."

Two Compartments Flood

In describing the flooding
hain said it was found imp
close the watertight door
e restricted to the accom
partment.

The main ballast tank wa
d but the submarine con
0 feet of water in Liverpoo
s said.

This impact destroyed th
ailing apparatus, making
ssible for the submarine t
dicate with surface vesse
Chamberlain said, and smoke
ool Bay. She was accomp
g a naval submarine o
Third.

ster were on board a full
mmand of naval personnel
nder Boas.

Capt. Oram,
the flotilla,
ason, on the
ably for submarines of th
board, together with a
ionally officers and certain
ors' personnel normally
e. In such acceptance trials
ter other naval officers

Continued on Page 2, Colum